

# SITE/SOIL EVALUATION FOR ON-SITE WASTEWATER

FACTORS		PROFILES													
		1	2	3	4	5	6	7	8	9	10				
LANDSCAPE POSITION	.1940														
SLOPE (%)	.1940														
HORIZON 1 DEPTH		0-18"													
TEXTURE GROUP	.1941(A)(1)														
CONSISTENCE	.1941														
STRUCTURE	.1941(A)(2)														
MINERALOGY	.1941(A)(3)														
HORIZON 2 DEPTH		18-30													
TEXTURE GROUP	.1941(A)(1)	SC													
CONSISTENCE	.1941														
STRUCTURE	.1941(A)(2)														
MINERALOGY	.1941(A)(3)														
HORIZON 3 DEPTH		30-36													
TEXTURE GROUP	.1941(A)(1)	SZ													
CONSISTENCE	.1941														
STRUCTURE	.1941(A)(2)														
MINERALOGY	.1941(A)(3)														
HORIZON 4 DEPTH															
TEXTURE GROUP	.1941(A)(1)														
CONSISTENCE	.1941														
STRUCTURE	.1941(A)(2)														
MINERALOGY	.1941(A)(3)														
SOIL WETNESS	.1942														
RESTRICTIVE HORIZON	.1944														
SAPROLITE	.1943/.1956														
CLASSIFICATION	.1948														
LONG TERM ACCEPTANCE RANGE	.1955	3													

3x140  
18"

to 510m  
 Needs  
 Summer  
 narrow  
 to 10m

to 10m  
 to 10m  
 to 10m  
 to 10m

located  
 near  
 Hill  
 New

from  
 from  
 from

13th  
 hour  
 when

0-8L5  
 8-1852  
 184 PM  
 #2 0-1811  
 10.2652  
 02.3752  
 36+ PM

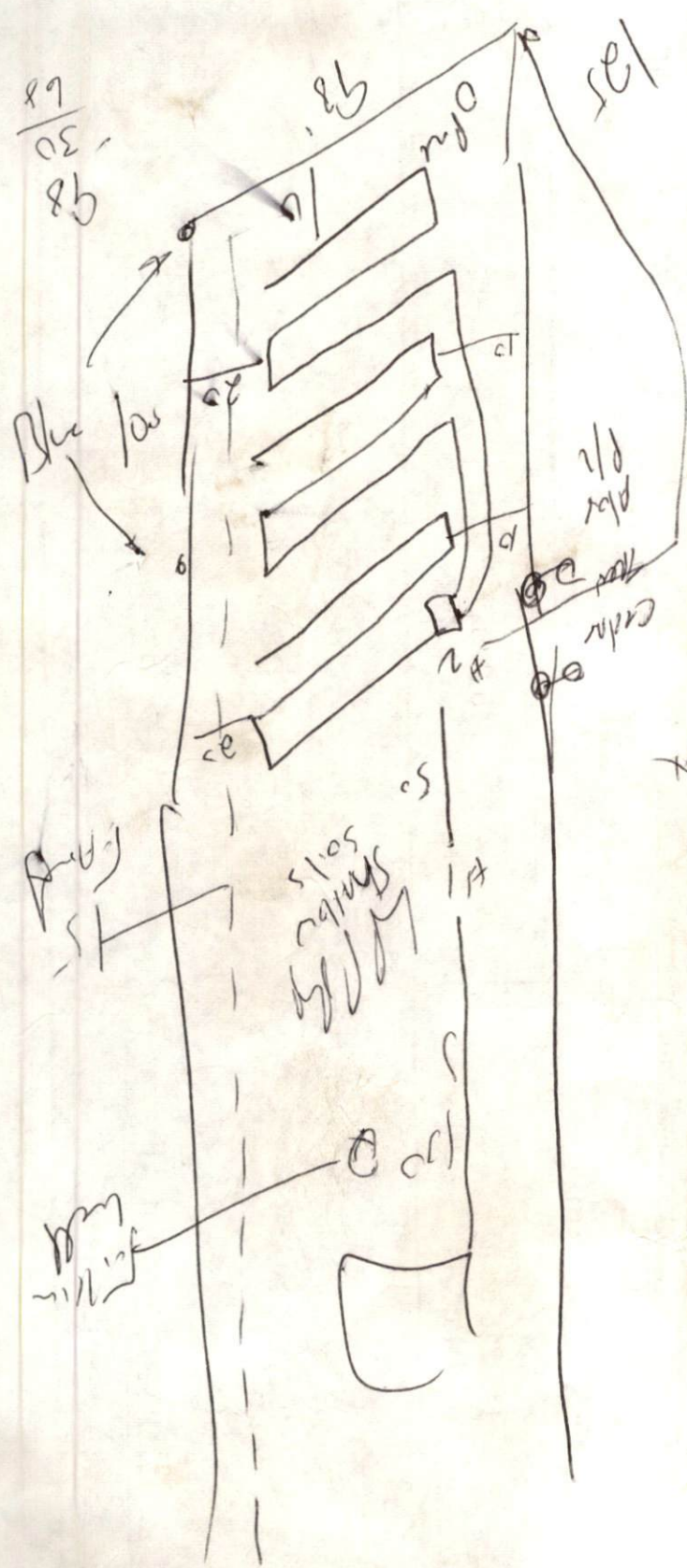

3x140  
 18" max

12  
 10  
 15

soils  
 100

1 inch = 120 ft.

"Preliminary Plat - Not for recordation conveyances, or sales"

Required Property Line Setbacks

	Minimum	Actual
Front	35	60
Side	10	10
Corner	20	10
Rear	25	1000+
Nearest Building	10	60

- Existing Drive -

SITE PLAN APPROVED

DISTRICT RA-20R

#BEDROOMS 3

28 March 20

N 03°26'33" E Date 2102.08' (Tie)

N 03°37'10" E 2141.75' (Tie)

S 03°49'15" W 2180.80' (Tie)

**Carol L. Evans**

DEED BOOK 928, PAGE 70  
P.I.N. 9574-15-1060.000

N 04°01'03" E 447.61'

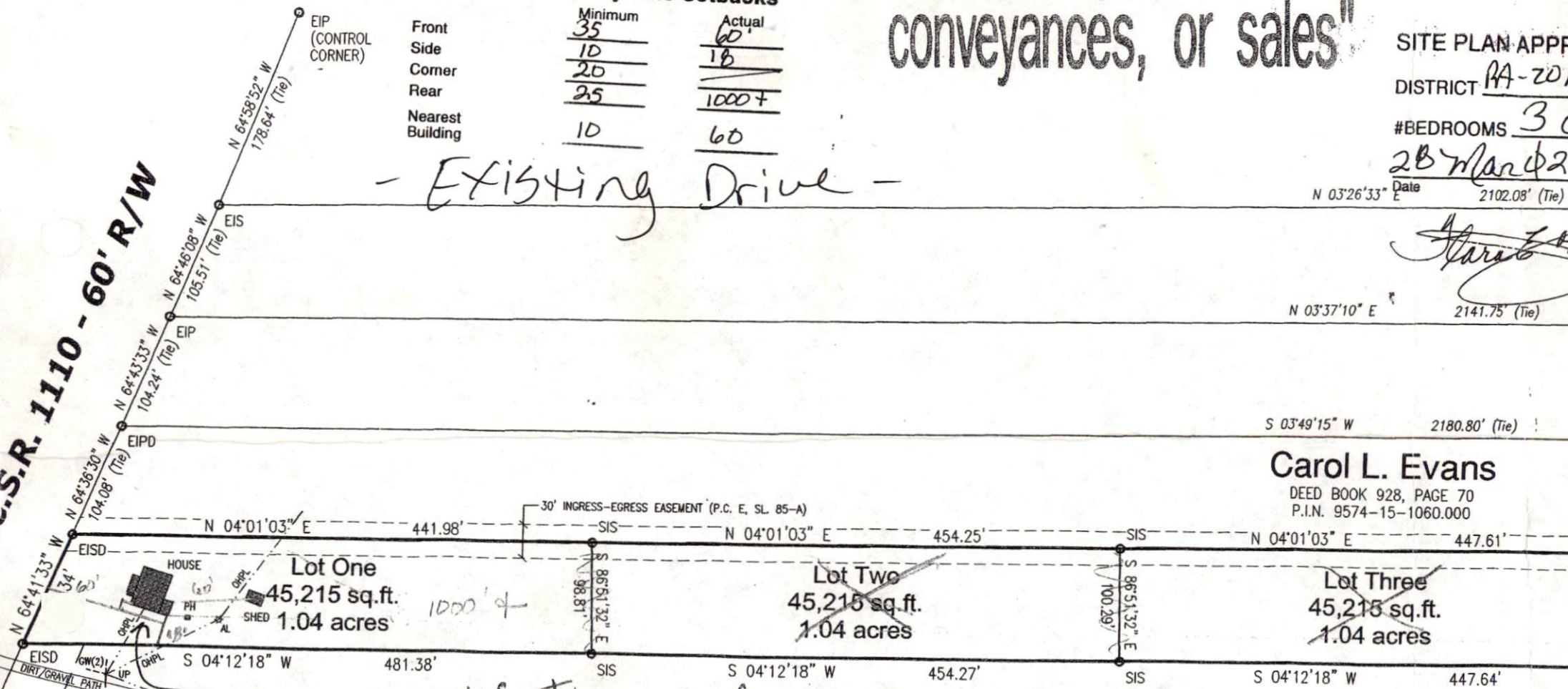

prop addition

note: This map is for site-plan only.  
Tract has not been subdivided.  
See tax map.

**Kermit L. Brower, Sr., et ali.**

DEED BOOK 1312, PAGE 213  
P.I.N. 9574-24-6011.000

**Marie Wilkerson**

DEED REFERENCE UNKNOWN  
P.I.N. 9574-14-4996.000

1" = 120'