

Section Thru Rake at Cold-Form Rafter SD1

Hot Rolled Column to Cold Form Rafter SD3

Eave Strut to Cold Form Rafter Connection SD15

Section of Hot Rolled Corner Column SD25

Girt to Hot Rolled Endwall Column Connection SD44

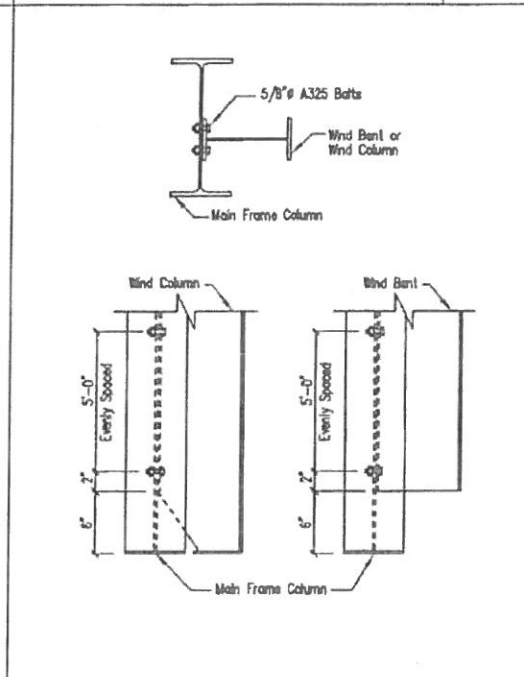
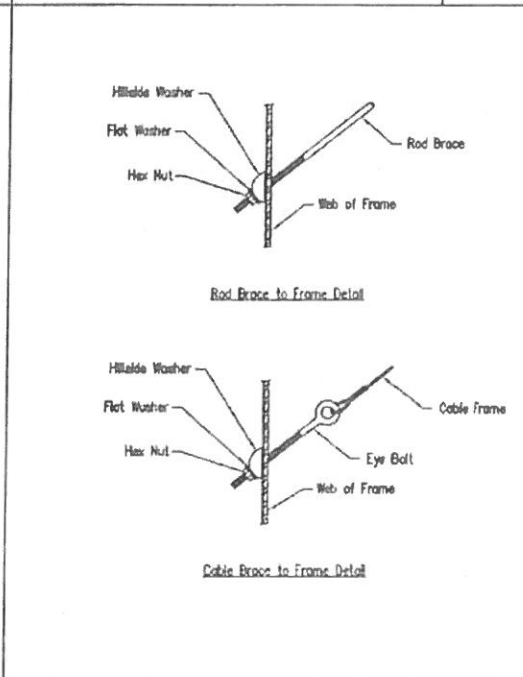
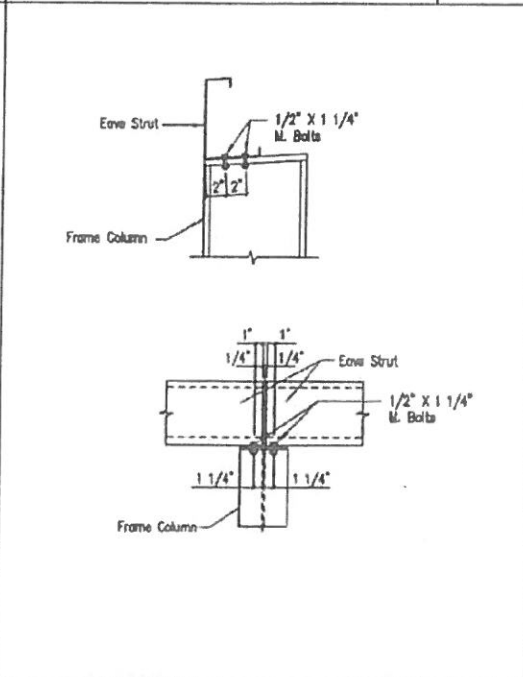
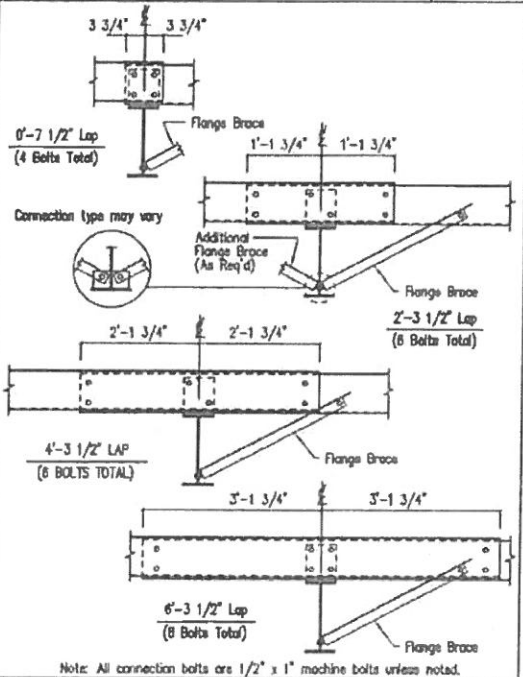
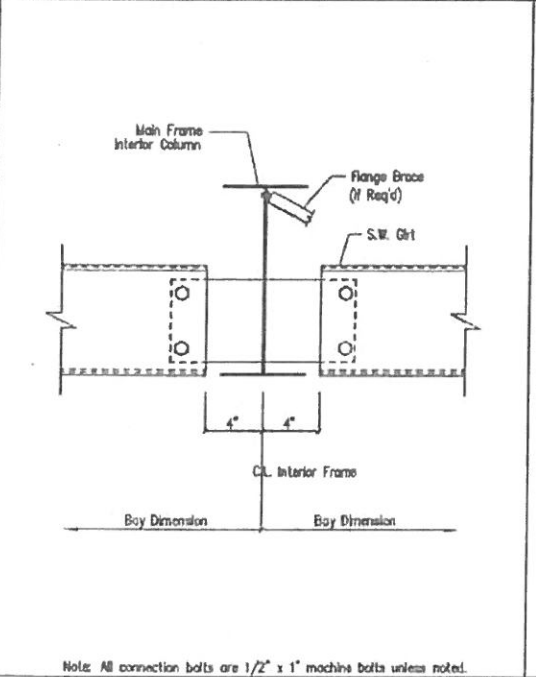

Section of Interior MF Column SD49

Interior Bay Purlin Framing SD50

Eave Strut at Interior Column SD58

Cable or Rod Brace to Frame Connection SD66

Wind Column/Wind Frame Detail SD70

CAAC 18-50043973
Anderson Creek Shoppes
Gas m
Walls
Z3

GENERAL NOTES:
SEE ELEVATIONS FOR TRIM MARKS, LENGTHS, LOCATION, AND QUANTITY.
ALL TAPE SEALANT IS CONTINUOUS UNLESS NOTED.
WALL PANELS, POP ROVETS, AND EAVE TRIM TO BE INSTALLED BEFORE ROOF INSULATION.
FOR CLARITY OF DETAIL, ROOF INSULATION IS NOT SHOWN.
▲ 1" WIDE x 3/32" TAPE SEAL (OPTIONAL) MUST BE SPECIFIED ON THE WORK ORDER.
■ TRIM PROFILE MAY VARY.

DRAWING STATUS		REVISIONS				INLAND BUILDINGS	
NO.	DATE	DESCRIPTION	BY	CHKD	ADDRESS	SCALE	
1	8/23/18	FOR PERMIT	JGA	SAM	2141 SEDONA AVENUE S.W. CULLMAN, AL 35055	N.T.S.	
<input type="checkbox"/> FOR APPROVAL: THESE DRAWINGS, BEING FOR APPROVAL, ARE BY DEFINITION NOT FINAL AND ARE FOR CONCEPTUAL REPRESENTATION ONLY. THEIR PURPOSE IS TO CONFIRM PROPER INTERPRETATION OF THE PROJECT DOCUMENTS. ONLY DRAWINGS ISSUED "FOR CONSTRUCTION" CAN BE CONSIDERED AS COMPLETE.		<input checked="" type="checkbox"/> THESE DRAWINGS, BEING FOR PERMIT, ARE BY DEFINITION NOT FINAL IN THAT, AS A MINIMUM, PIECE MARKINGS ARE NOT IDENTIFIED. ONLY DRAWINGS ISSUED "FOR CONSTRUCTION" CAN BE CONSIDERED AS COMPLETE.		<input type="checkbox"/> FOR CONSTRUCTION: FINAL DRAWINGS.		111 OAK RIDGE AVE SPRING LAKE, NC 28380 PHONE: 800.438.1628 FAX: 800.438.1628 www.inlandbuildings.com	
PROJECT: ANDERSON CREEK PLAZA SHOPPING CENTER LOCATION: SPRING LAKE, NC 28380 JOB NO.: 142060 DATE: 8/23/18 DRAWN BY: JGA CHECKED BY: FAC				REFER TO C1 CUSTOMER: BLUE REALTY & CONSTRUCTION SHEET NO.: D1 of 4 DATE: 8/30/18			

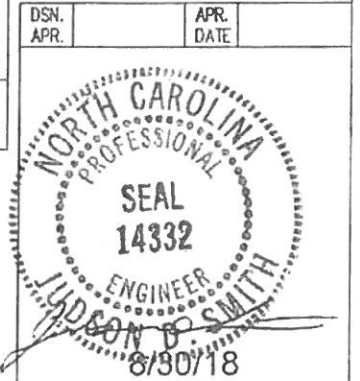

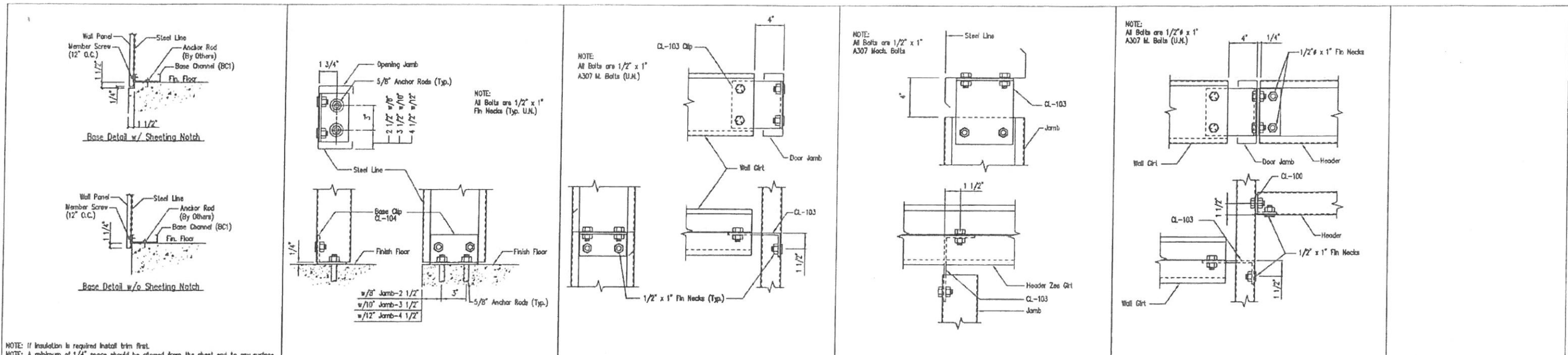

NOTE: If insulation is required install trim first.
 NOTE: A minimum of 1/4" space should be allowed from the sheet end to any surface.

Base Channel w/o Trim	DRAWING NO. SD78	Jamb to Floor	DRAWING NO. SD85	Girt to Jamb (Bolted Clips)	DRAWING NO. SD87	Jamb to Header Girt	DRAWING NO. SD94	Girt/Header to Jamb (Bolted Clips)	DRAWING NO. SD95
------------------------------	------------------	----------------------	------------------	------------------------------------	------------------	----------------------------	------------------	---	------------------

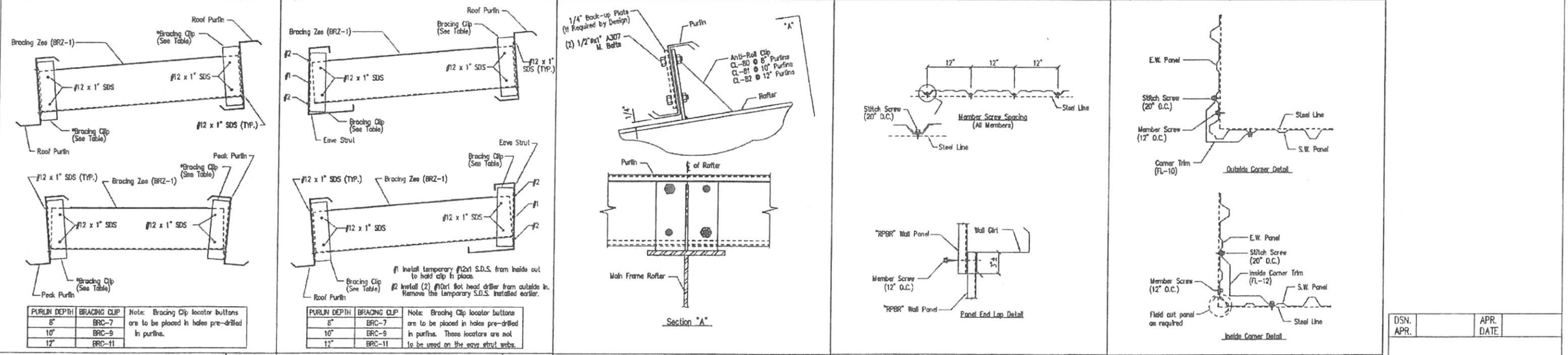

Intermediate Purlin Bridging	DRAWING NO. SD105	Eave Bridging	DRAWING NO. SD106	Purlin to Anti-Roll Clip Connection	DRAWING NO. SD115	Fastener Location 'RPBR' Panel at Wall	DRAWING NO. TD5	Section at Corner - PBR	DRAWING NO. TD40
-------------------------------------	-------------------	----------------------	-------------------	--	-------------------	---	-----------------	--------------------------------	------------------

GENERAL NOTES:
 SEE ELEVATIONS FOR TRIM MARKS, LENGTHS, LOCATION, AND QUANTITY.
 ALL TAPE SEALANT IS CONTINUOUS UNLESS NOTED.
 WALL PANELS, POP RIVETS, AND EAVE TRIM TO BE INSTALLED BEFORE ROOF INSULATION.
 FOR CLARITY OF DETAIL, ROOF INSULATION IS NOT SHOWN.
 1" WIDE x 3/32" TAPE SEAL (OPTIONAL) MUST BE SPECIFIED ON THE WORK ORDER.
 TRIM PROFILE MAY VARY.

DRAWING STATUS		REVISIONS		INLAND BUILDINGS	
<input type="checkbox"/> FOR APPROVAL:	NO. DATE	NO. DATE	DESCRIPTION	BY	CHK'D
THESE DRAWINGS, BEING FOR APPROVAL, ARE BY DEFINITION NOT FINAL, AND ARE FOR CONCEPTUAL REPRESENTATION ONLY. THEIR PURPOSE IS TO OBTAIN PROPER INTERPRETATION OF THE PROJECT DOCUMENTS. ONLY DRAWINGS ISSUED "FOR CONSTRUCTION" CAN BE CONSIDERED AS COMPLETE.	A 8/23/18	FOR PERMIT		JGA	SAW
<input checked="" type="checkbox"/> FOR PERMIT:					
THESE DRAWINGS, BEING FOR PERMIT, ARE BY DEFINITION NOT FINAL IN THAT, AS A MINIMUM, PIECE MARKINGS ARE NOT IDENTIFIED. ONLY DRAWINGS ISSUED "FOR CONSTRUCTION" CAN BE CONSIDERED AS COMPLETE.					
<input type="checkbox"/> FOR CONSTRUCTION:					
FINAL DRAWINGS.					

INLAND BUILDINGS
 2141 SECOND AVENUE S.W. CULLMAN, AL 36065
 PHONE: 800-438-1808
 FAX: 800-438-1828
 www.InlandBuildings.com

DESCRIPTION	DETAIL DRAWINGS	SIZE	REFER TO C1
OWNER	ANDERSON CREEK PLAZA SHOPPE		BLUE REALTY & CONSTRUCTION
PROJECT	OVERBROOK ROAD		111 DAK RIDGE AVE
LOCATION	SPRING LAKE, NC 28380		FAYETTEVILLE, NC 28305
DRAWN BY	JGA	DATE	8/23/18
SCALE	N.T.S.	JOB NO.	142060
SHEET NO.	D2 of 4	DATE	8/30/18

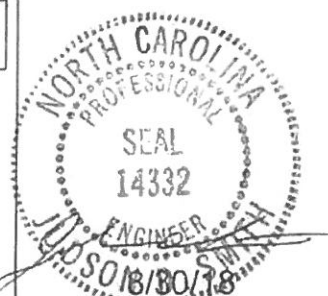

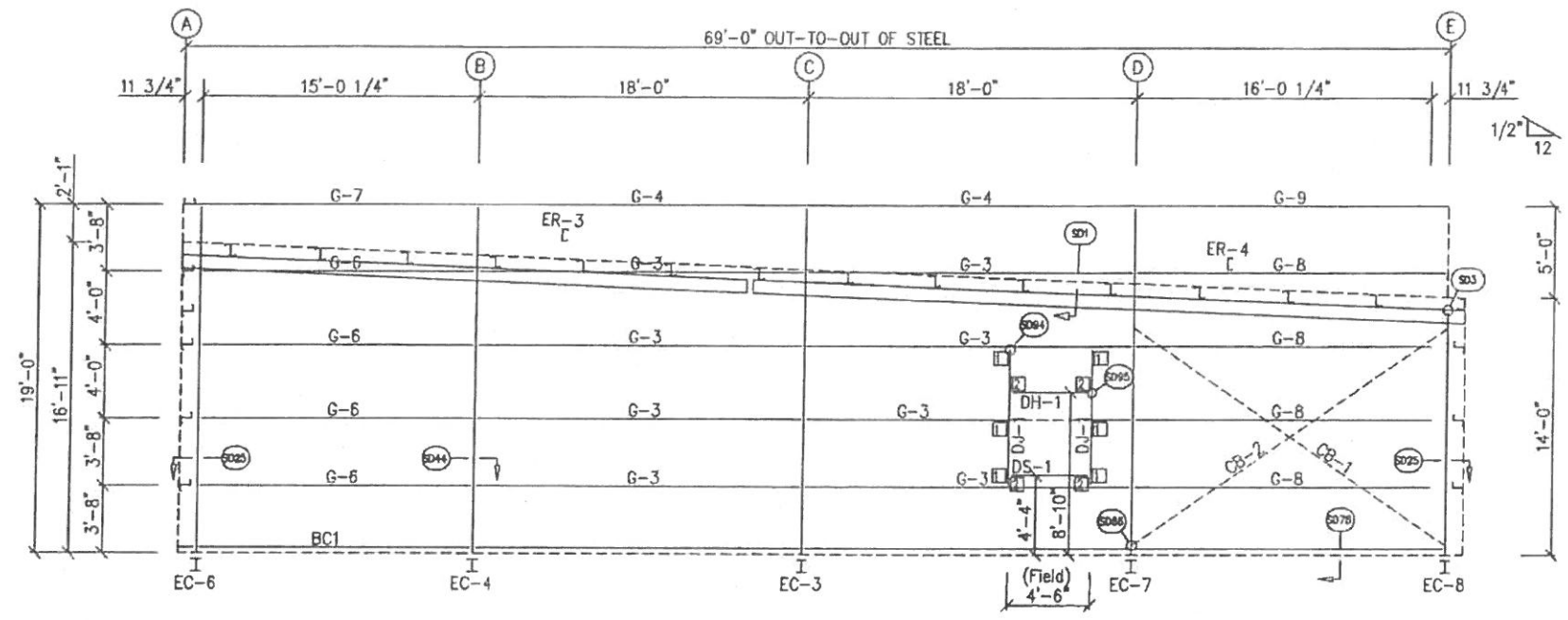

BOLT TABLE				
FRAME LINE 5				
LOCATION	QUAN	TYPE	DIA	LENGTH
ER-3/ER-4	4	A325	5/8"	1 3/4"
Columns/Ref	4	A325	5/8"	1 1/4"

MEMBER TABLE	
FRAME LINE 5	
MARK	PART
EC-3	WBX10
EC-4	WBX10
EC-6	WBX10
EC-7	WBX10
EC-8	WBX10
ER-3	8X35C12
ER-4	8X35C12
DJ-1	8X35C16
DH-1	8X25C16
DS-1	8X25C16
G-3	8X25Z14
G-4	8X25C16
G-5	8X25Z16
G-7	8X25C16
G-8	8X25Z16
G-9	8X25C16
CB-1	CB0500
CB-2	CB0500

CONNECTION PLATES	
FRAME LINE 5	
ID	MARK/PART
1	CL-103
2	CL-100

ENDWALL FRAMING: FRAME LINE 5

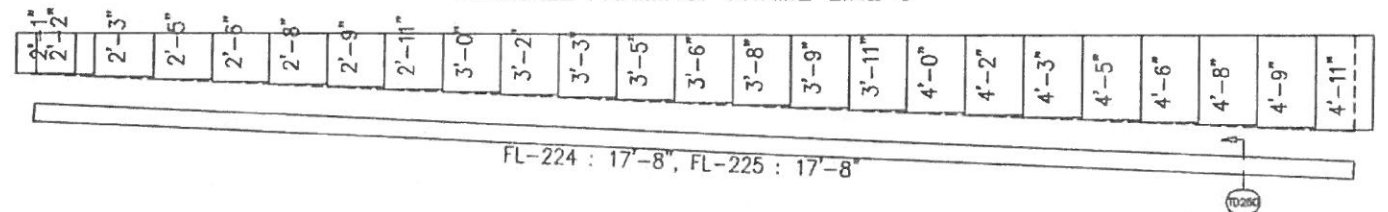

PARAPET BACK SHEETING & TRIM: LINE 5

PANELS: 26 Ga. PBR - Galvalume 26ga.

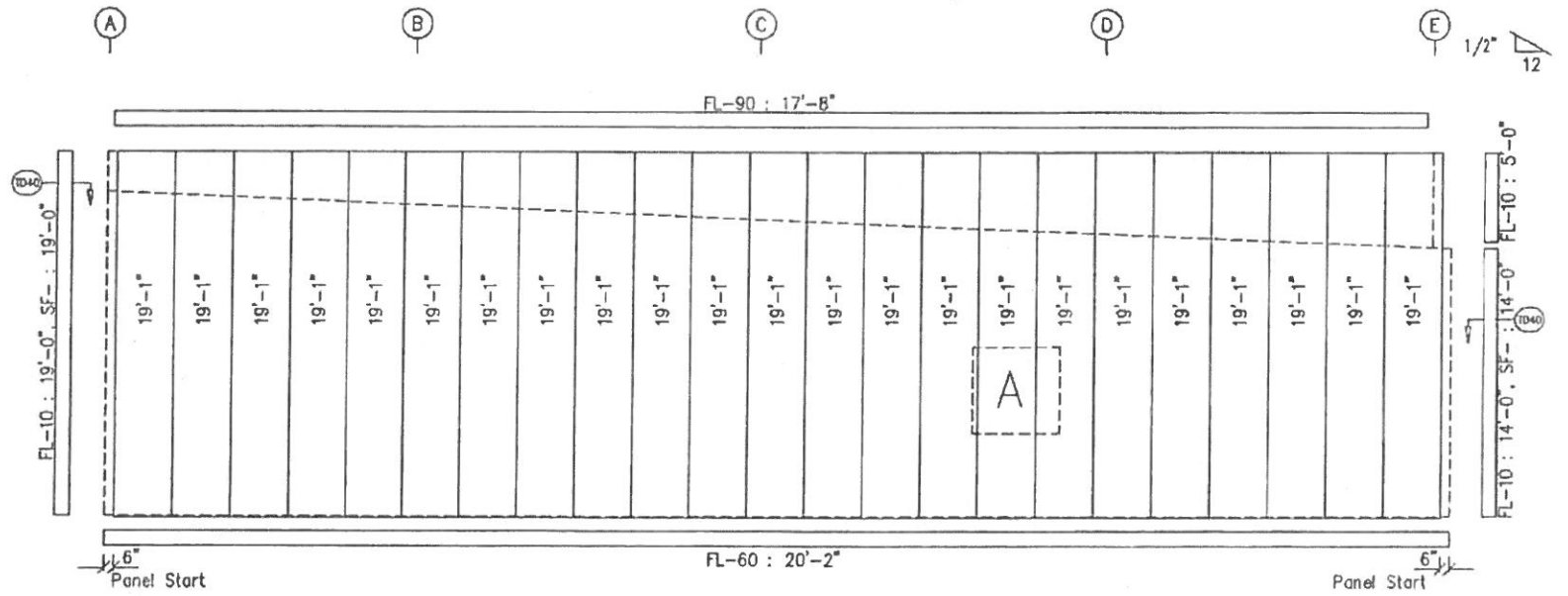

ENDWALL SHEETING & TRIM: FRAME LINE 5

PANELS: 26 Ga. RPBR - Galvalume 26ga.

NOTE:
LINTEL BEAMS & ANGLES TO NOT BE PROVIDED BY SBS

GENERAL NOTES:
TRIM IS FIGURED WITH 2" TRIM LAP UNLESS NOTED ON A DETAIL.
FIELD CUT PANELS AT FRAME OPENINGS, WALKDOORS, AND WINDOWS.
FIELD SLOT GIRTS AS REQUIRED FOR CABLE BRACE CLEARANCE.

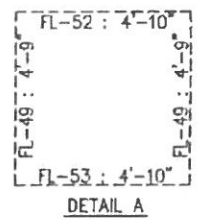

DSN. APR.	APR. DATE
-----------	-----------

SEAL
14332

NORTH CAROLINA PROFESSIONAL ENGINEER
J. D. S. 8/30/18

DRAWING STATUS		REVISIONS				INLAND BUILDINGS	
<input type="checkbox"/>	FOR APPROVAL: THESE DRAWINGS, BEING FOR APPROVAL, ARE BY DEFINITION NOT FINAL, AND ARE FOR CONCEPTUAL REPRESENTATION ONLY. THEIR PURPOSE IS TO CONVEY PROPER INTERPRETATION OF THE PROJECT DOCUMENTS. ONLY DRAWINGS ISSUED "FOR CONSTRUCTION" CAN BE CONSIDERED AS COMPLETE.	NO.	DATE	DESCRIPTION	BY	CHK'D	INLAND BUILDINGS 2141 SECOND AVENUE S.W. CULLMAN, AL 36006 PHONE: 800.438.1808 FAX: 800.438.1828 www.inlandbuil-dings.com
<input checked="" type="checkbox"/>	FOR CONSTRUCTION: THESE DRAWINGS, BEING FOR PERMIT, ARE BY DEFINITION NOT FINAL IN THAT, AS A MINIMUM, PIECE MARKINGS ARE NOT IDENTIFIED. ONLY DRAWINGS ISSUED "FOR CONSTRUCTION" CAN BE CONSIDERED AS COMPLETE.	A	8/23/18	FOR PERMIT	JGA	SAW	
<input type="checkbox"/>	FINAL DRAWINGS.						DESCRIPTION: ENDWALL ELEVATION SIZE: REFER TO C1 PROJECT: ANDERSON CREEK PLAZA SHOPPING CENTER ADDRESS: 111 OAK RIDGE AVE LOCATION: SPRING LAKE, NC 28390 FAYETTEVILLE, NC 28305 DRAWN BY: JGA DATE: 8/23/18 SCALE: N.T.S. JOB NO.: 142060 SHEET NO.: E7 of 7 ISSUE: A

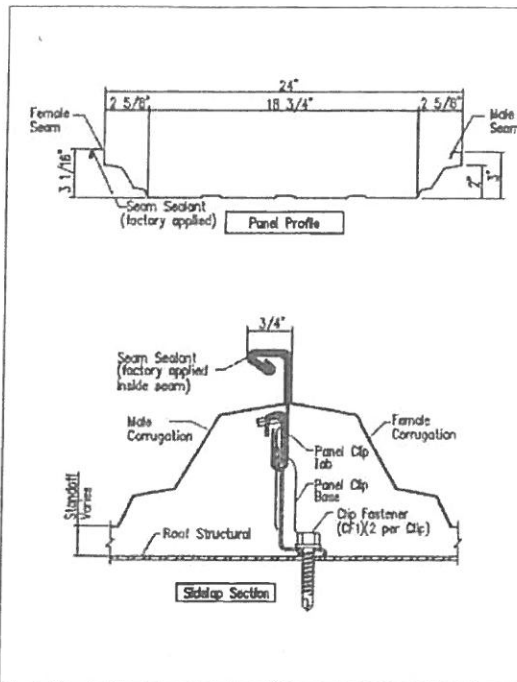

Roof Panel Sections - TS-324 TripleLok™ Seam

DRIVING NO. TD118

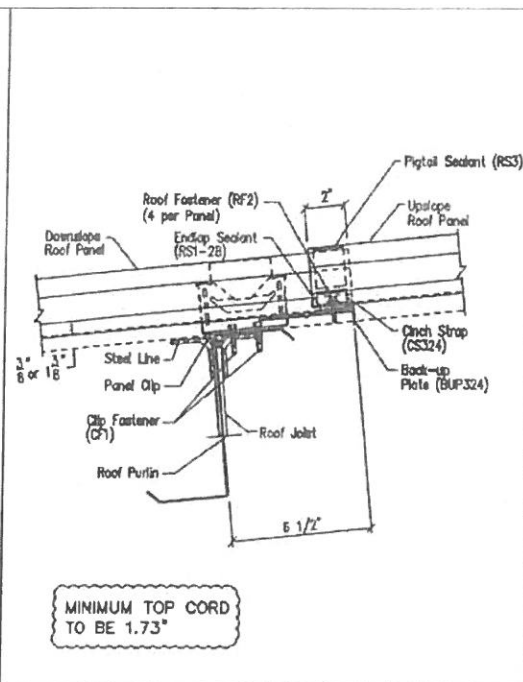

Panel Endlap Detail - TS-324

DRIVING NO. TD135

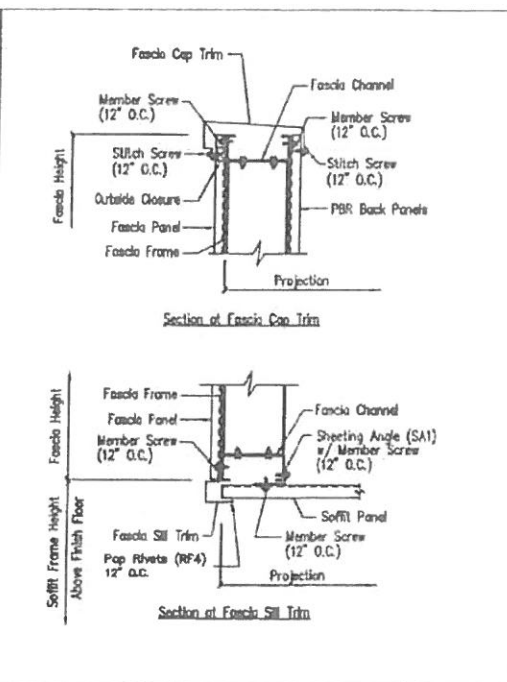

Vertical Facade Sections

DRIVING NO. TD245

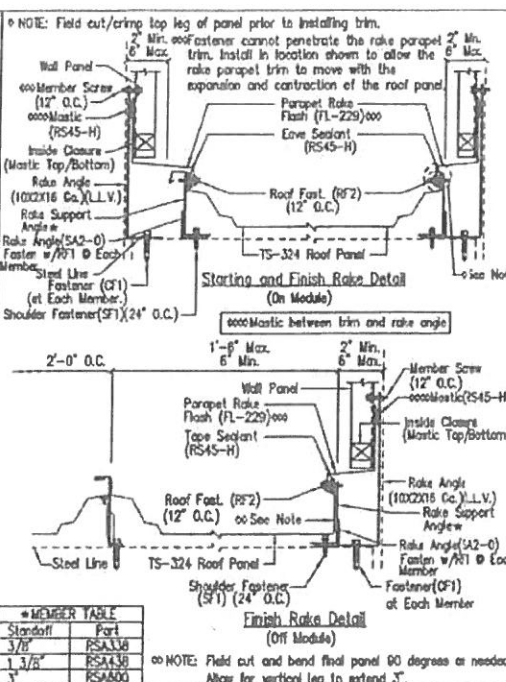

Parapet Rake Detail - TS-324

DRIVING NO. TD260

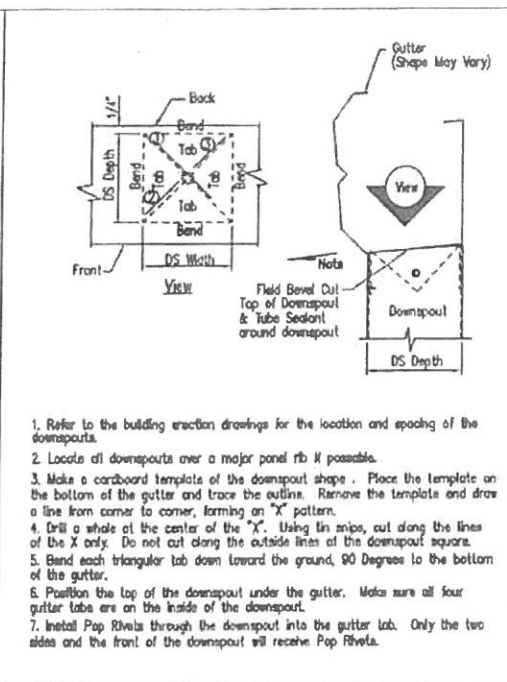

Downspout to Gutter Attachment Detail (Shadow Profile)

DRIVING NO. TD595

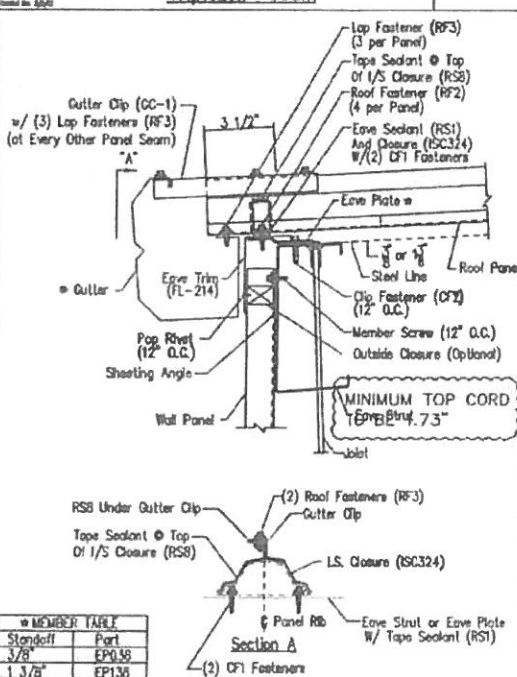

Low Eave Detail - TS-324

DRIVING NO. TD615

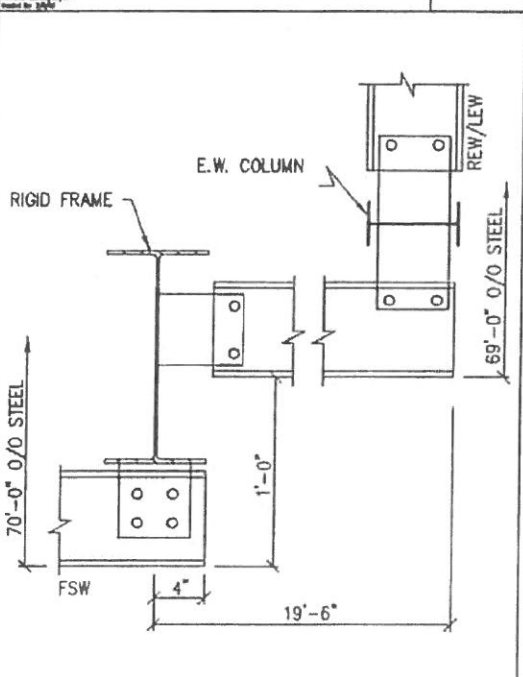

SECTION A/6A

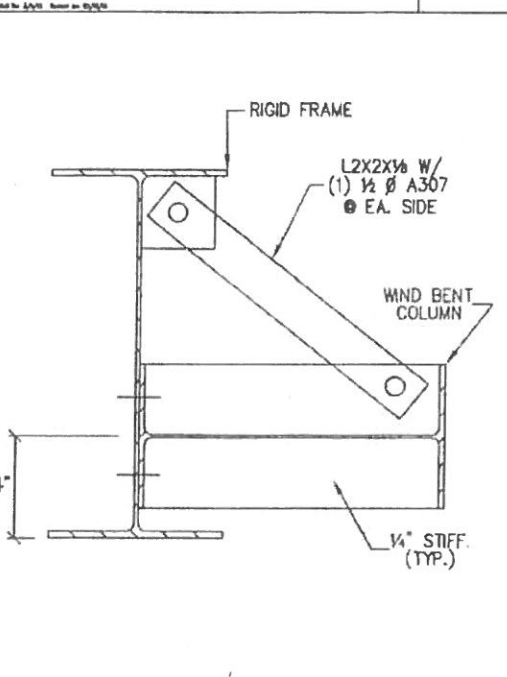

SECTION A/6B

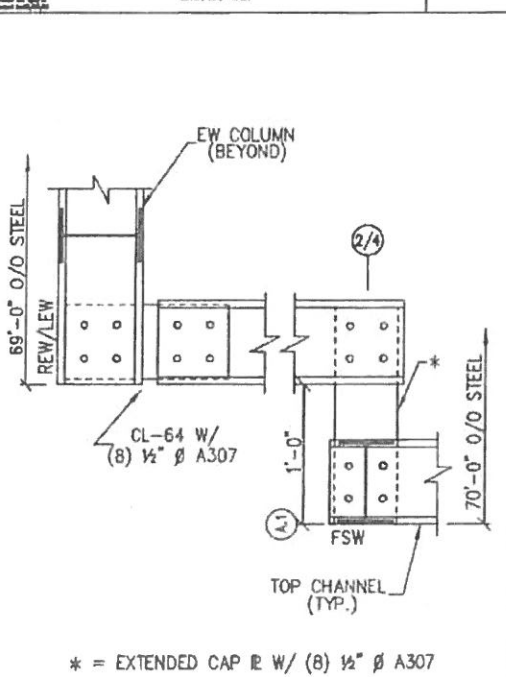

SECTION A/6C

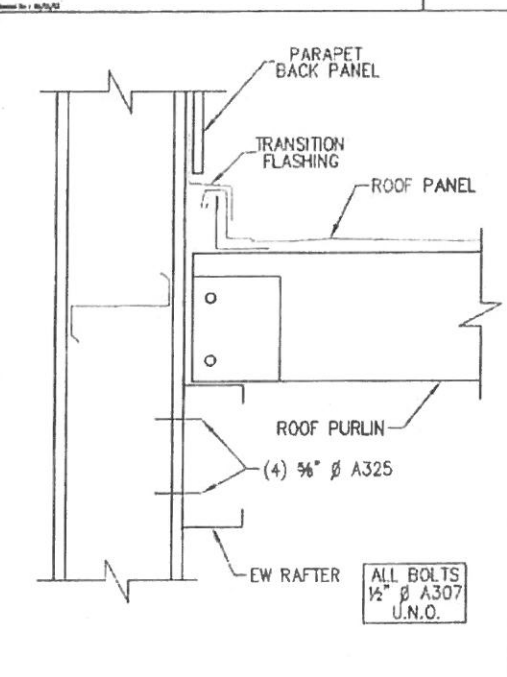

SECTION A/8A

GENERAL NOTES:
SEE ELEVATIONS FOR TRIM MARKS, LENGTHS, LOCATION, AND QUANTITY.
ALL TAPE SEALANT IS CONTINUOUS UNLESS NOTED.
WALL PANELS, POP RIVETS, AND EAVE TRIM TO BE INSTALLED BEFORE ROOF INSULATION.
FOR CLARITY OF DETAIL, ROOF INSULATION IS NOT SHOWN.
4\"/>

DRAWING STATUS

<input type="checkbox"/> FOR APPROVAL:	THESE DRAWINGS, BEING FOR APPROVAL, ARE BY DEFINITION NOT FINAL AND ARE FOR CONCEPTUAL REPRESENTATION ONLY. THEIR PURPOSE IS TO CONFIRM PROPER INTERPRETATION OF THE PROJECT DOCUMENTS. ONLY DRAWINGS ISSUED "FOR CONSTRUCTION" CAN BE CONSIDERED AS COMPLETE.
<input checked="" type="checkbox"/> FOR PERMIT:	THESE DRAWINGS, BEING FOR PERMIT, ARE BY DEFINITION NOT FINAL IN THAT, AS A MINIMAL, PIECE WARNINGS ARE NOT IDENTIFIED. ONLY DRAWINGS ISSUED "FOR CONSTRUCTION" CAN BE CONSIDERED AS COMPLETE.
<input type="checkbox"/> FOR CONSTRUCTION:	FINAL DRAWINGS.

NO.	DATE	DESCRIPTION	BY	CHKD
A	8/23/18	FOR PERMIT	JGA	SAU

INLAND BUILDINGS
2141 SECOND AVENUE S.W. CULLMAN, AL 36055
PHONE: 800.436.1808
FAX: 800.436.1828
www.inlandbuildings.com

DESCRIPTION: DETAIL DRAWINGS
PROJECT: ANDERSON CREEK PLAZA SHOPPER CENTER
JOB: OVERBROOK ROAD
LOCATION: SPRING LAKE, NC 28390
DATE: 8/23/18
SCALE: N.T.S.

REFER TO C1
BLUE REALTY & CONSTRUCTION
111 OAK RIDGE AVE.
FAYETTEVILLE, NC 28305

48 IN. SHEET NO. 142060
D4 of 4
A

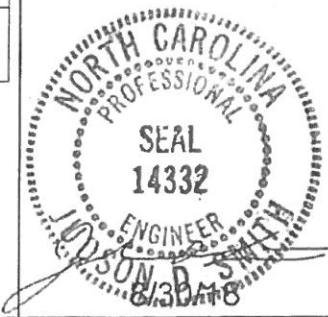



INLAND BUILDINGS

2141 SECOND AVENUE S.W.
 CULLMAN, ALABAMA 35055
 PHONE: 800-438-1606
 FAX: 800-438-1626
 www.inlandbuildings.com

DRAWING INDEX		
ISSUE	PAGE	DESCRIPTION
A	C1 OF 2	COVER PAGE
A	C2 OF 2	NOTES PAGE
0	F1 OF 2	ANCHOR ROD PLAN
0	F2 OF 2	REACTIONS
A	E1 OF 7	ROOF FRAMING
A	E2 OF 7	ROOF SHEETING
A	E3 OF 7	CROSS SECTION
A	E4 OF 7	SIDEWALL ELEVATION
A	E5 OF 7	SIDEWALL ELEVATION
A	E6 OF 7	ENDWALL ELEVATION
A	E7 OF 7	ENDWALL ELEVATION
A	D1 OF 4	DETAIL DRAWINGS
A	D2 OF 4	DETAIL DRAWINGS
A	D3 OF 4	DETAIL DRAWINGS
A	D4 OF 4	DETAIL DRAWINGS

BUILDING DESCRIPTION

BUILDING SIZE: 70.00' x 79.25' x 14.00' x 16.92' SLOPE: 0.5:12
 BUILDING SIZE: _____ SLOPE: _____
 BUILDING SIZE: _____ SLOPE: _____
 BUILDING SIZE: _____ SLOPE: _____
 (BUILDING DIMENSIONS ARE NOMINAL, REFER TO PLANS)

This is to certify that this structure is designed utilizing the loads indicated and applied as required by the building code shown below. The certification is limited to the structural design of the framing and covering parts manufactured by the building manufacturer and is specified in the contract. Accessory items such as doors, window, louvers, translucent panels, and ventilators are not included. Also excluded are other parts of the project not provided by the building manufacturer such as foundations, masonry walls, mechanical equipment and erection of the building. The building should be erected on a properly designed foundation in accordance with the building manufacturer's design manual, the attached drawings and good erection practices.

Design Code IBC 09, NBC 12

General Loads			
Roof Dead Load (D)	2.500	psf	
Roof Collateral Load (C)	3	psf	
Roof Live Load (Lr)	20.00	psf	
Tributary Live Load Reduction	Yes		
Snow Load			
Flat-Roof Snow Load (Pf)	7.0000	psf	
Ground Snow Load (Pg)	10.0000	psf	
Snow Exposure Factor (Ce)	1		
Snow Load Importance Factor (Ie)	1.0000		
Thermal Factor (Ct)	1.00		
Wind Load			
Wind Speed (V 3S)	100.0000		
Wind Speed (Vult & Vaed)	N/A	mph	N/A mph
Occupancy / Risk Category	II - Normal		
Wind Exposure Category	B		
Internal Pressure Coefficient (GCp1)	+/- 0.18		
Wind Enclosure	Closed		
Wind Importance Factor	1.0000		
Seismic Load			
Seismic Importance Factor (Ie)	1.00		
Spectral Response Accelerations (Sa and S1)	0.2860		0.0990
Site Class	D		
Spectral Response Coefficients (Sds and Sd1)	0.2996		0.1584
Seismic Design Category	C		
Basic Seismic-Force-Resisting System(s) *			
	Longitudinal	Lateral	
Total Design Base Shear (V)	18.07	Kips	17.06 Kips
Seismic Response Coefficient(s) (Cs)	0.0999		0.0999
Response Modification Factor(s) (R)	3.0000		3.0000
Analysis Procedure: Equivalent Lateral Force			

* Steel Systems Not Specifically Detailed For Seismic Resistance

PANEL, TRIM AND FRAMING INFORMATION

ROOF PANELS

TYPE: TS-324 GAUGE: 24 COLOR: Galvalume
 UL90 CERTIFICATION: No
 INSULATION: 3.5 in. (By Others)
 THERMAL BLOCKS: 1 in. (By Bldg. Mfr.)
 MASTIC: Wide
 IF STANDING SEAM: CLIP TYPE: High Float
 SEAM TYPE: Triple-Lok

WALL PANELS

TYPE: RPBR GAUGE: 26 COLOR: Galvalume
 INSULATION: None

TRIM

RAKE: COLOR: Galvalume
 EAVE: COLOR: Desert Sand
 GUTTER: COLOR: Desert Sand
 DOWNSPOUT: COLOR: Desert Sand
 VALLEY GUTTER: COLOR: _____
 HEADER: COLOR: Burnished Slate
 SILL: COLOR: Burnished Slate
 SEAM: COLOR: Burnished Slate
 JAMB: COLOR: Galvalume
 BASE TRIM: COLOR: Galvalume
 CORNER: COLOR: Galvalume
 LINER: COLOR: _____
 SOFFIT: COLOR: _____
 FASCIA SILL: COLOR: _____
 CAP TRIM: COLOR: Galvalume

PRIMARY FRAMING

(MAIN FRAMES & ENDWALL FRAMES) Red-Oxide
 (WIND COLUMNS & BENTS)

SECONDARY FRAMING

(GIRTS, EAVE STRUTS, PURLINS Red-Oxide
 DOOR/FRAMED OPNG. & CLIPS ETC.)

DN9
 Loads, as noted, are as given within order documents and are applied in general accordance with the applicable provisions of the model code and/or specification indicated. Neither the manufacturer nor the certifying engineer declares or attests that the loads as designated are proper for local provisions that may apply or for site specific parameters. The manufacturer's engineer's certification is limited to designs supplied by and/or engineer of record for the overall construction project.

DN18
 "X"-Bracing is to be installed to a taut condition with all slack removed. Do not tighten beyond this state.

DN27
 Per ASCE 7-05 this structure qualifies and was designed as a fully enclosed structure.

DN10
 This metal building system is designed as enclosed. All exterior components (i.e. doors, windows, vents, etc.) must be designed to withstand the specified wind loading for the design of components and cladding in accordance with the specified building code. Doors are to be closed when a maximum of 50% of design wind velocity is reached.

IAS Certification Accredited
 Certification # MB-205

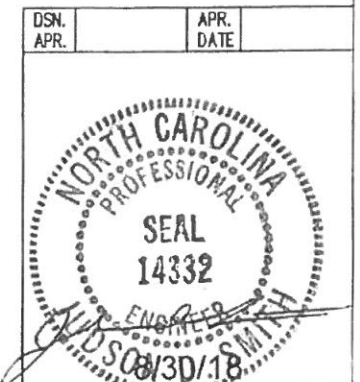

DRAWING STATUS		REVISIONS				INLAND BUILDINGS	
<input type="checkbox"/> FOR APPROVAL: THESE DRAWINGS, BEING FOR APPROVAL AND BY DEFINITION NOT FINAL, AND ARE FOR CONCEPTUAL REPRESENTATION ONLY. THEIR PURPOSE IS TO CONFIRM PROPER INTERPRETATION OF THE PROJECT DOCUMENTS. ONLY DRAWINGS ISSUED "FOR CONSTRUCTION" CAN BE CONSIDERED AS COMPLETE.	NO.	DATE	DESCRIPTION	BY	CHKD	2141 SECOND AVENUE S.W. CULLMAN, AL 35055 PHONE: 800.438.1606 FAX: 800.438.1626 www.inlandbuldings.com	
<input checked="" type="checkbox"/> FOR PERMIT: THESE DRAWINGS, BEING FOR PERMIT, ARE BY DEFINITION NOT FINAL IN THAT, AS A MINIMUM, PRECED WARNINGS ARE NOT IDENTIFIED. ONLY DRAWINGS ISSUED "FOR CONSTRUCTION" CAN BE CONSIDERED AS COMPLETE.	A	8/23/18	FOR PERMIT	JGA	SMI	COVER PAGE	
<input type="checkbox"/> FOR CONSTRUCTION: FINAL DRAWINGS.						REFER TO C1	
						ANDERSON CREEK PLAZA SHOPPING CENTER BLUE REALTY & CONSTRUCTION	
						111 OAK RIDGE AVE	
						FAYETTEVILLE, NC 28305	
						JOB NO. 142060	
						SCALE: N.T.S.	
						SHEET NO. C1 OF 2	
						ISSUE A	

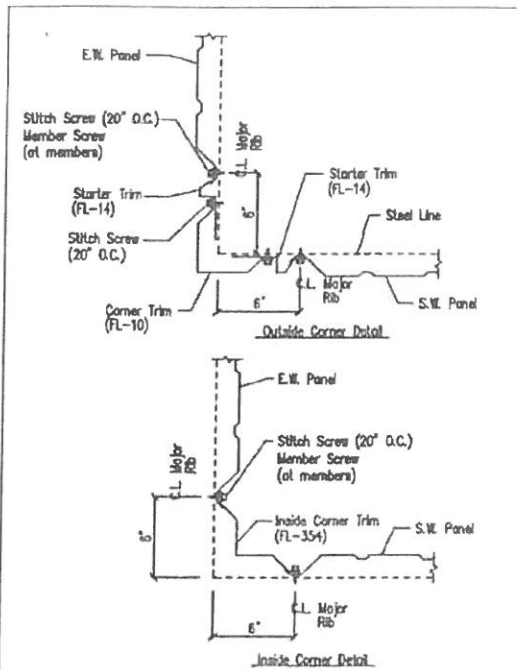

Section of Corner - RPBR

DRIVING NO. TD42

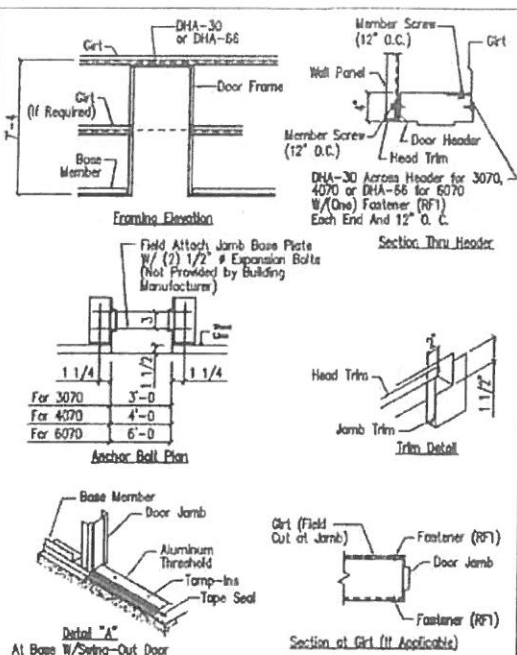

Personnel Doors (Walk Door Sections)

DRIVING NO. TD50

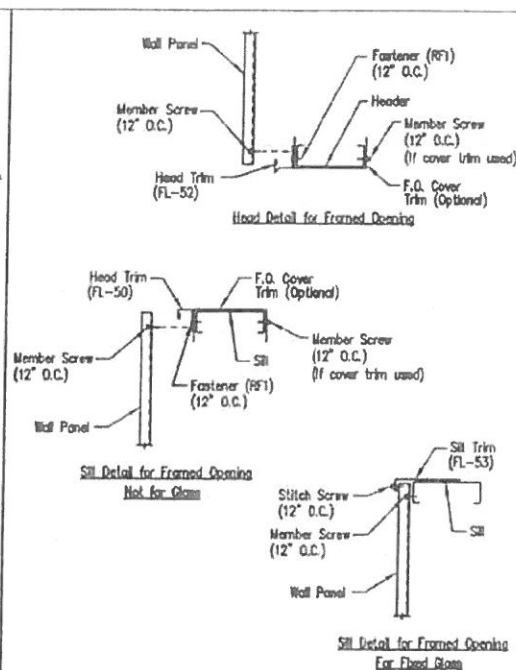

Framed Opening Head and Sill Details

DRIVING NO. TD52

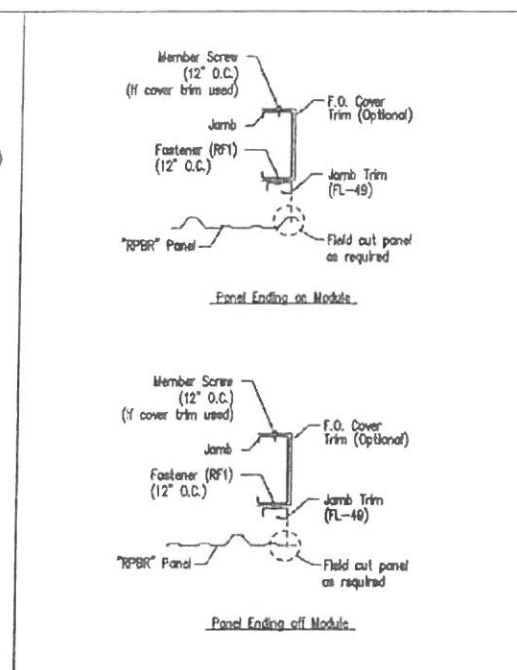

Jamb Detail For Framed Opening - RPBR

DRIVING NO. TD57

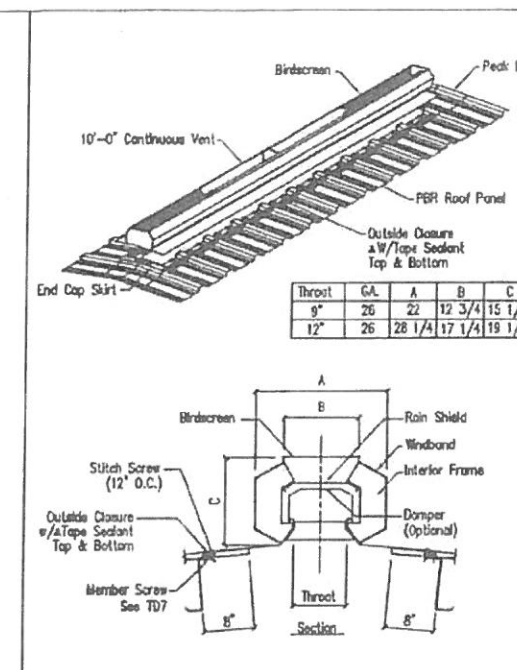

Continuous Ridge Ventilators - PBR Flat Skirt

DRIVING NO. TD75

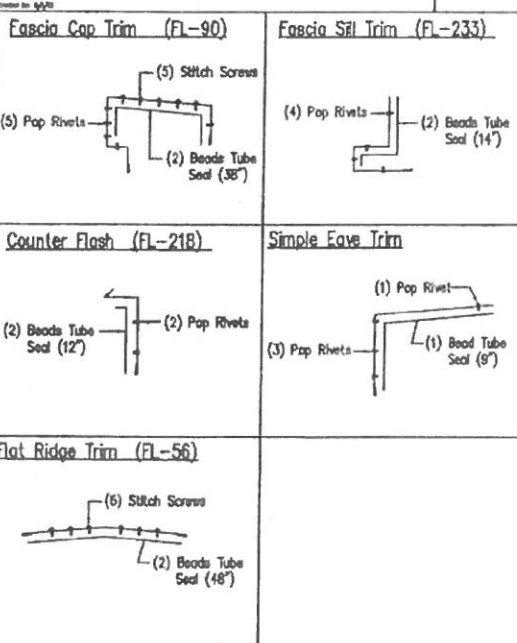

Fascia & Counter Trim Laps

DRIVING NO. TD87

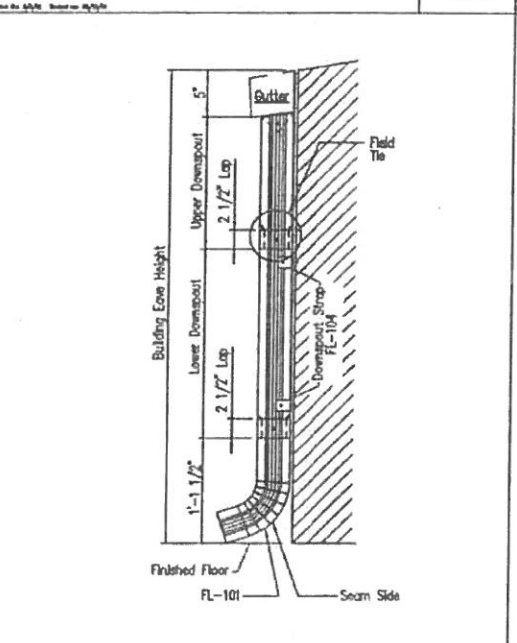

Downspout Elevation

DRIVING NO. TD90

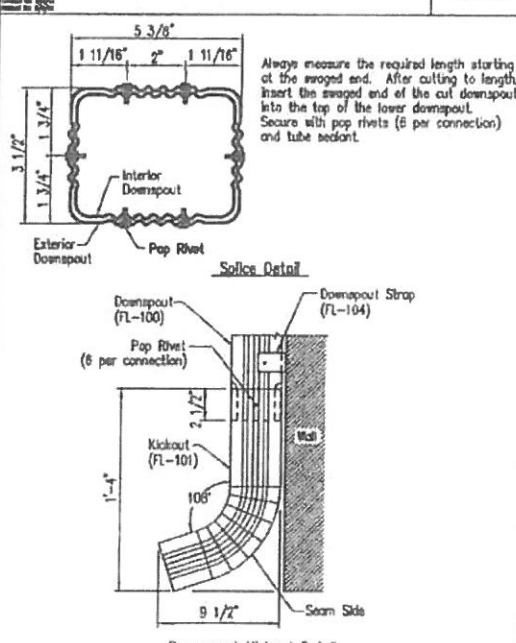

Downspout Kickout and Splice Detail

DRIVING NO. TD96

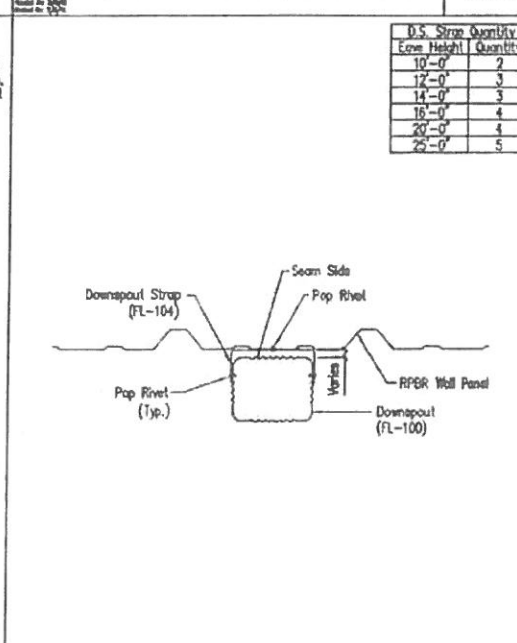

Downspout Strap Attachment Detail - RPBR

DRIVING NO. TD103

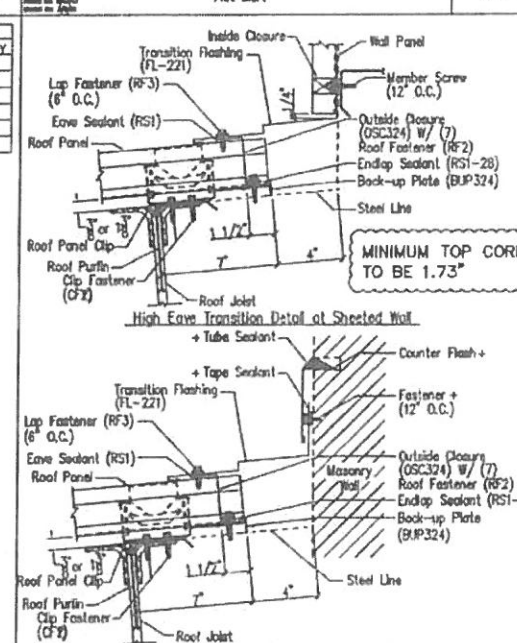

High Eave Transition Detail - TS-324

DRIVING NO. TD116

GENERAL NOTES:
SEE ELEVATIONS FOR TRIM MARKS, LENGTHS, LOCATION, AND QUANTITY.
ALL TAPE SEALANT IS CONTINUOUS UNLESS NOTED.
WALL PANELS, POP RIVETS, AND EAVE TRIM TO BE INSTALLED BEFORE ROOF INSULATION FOR CLARITY OF DETAIL. ROOF INSULATION IS NOT SHOWN.
A 1" WIDE x 3/32" TAPE SEAL (OPTIONAL) MUST BE SPECIFIED ON THE WORK ORDER.
* TRIM PROFILE MAY VARY.

DRAWING STATUS		REVISIONS			
NO.	DATE	DESCRIPTION	BY	QCD	
A	8/23/18	FOR PERMIT	JCA	SAM	

FOR APPROVAL: THESE DRAWINGS, BEING FOR APPROVAL, ARE BY DEFINITION NOT FINAL, AND ARE FOR CONCEPTUAL REPRESENTATION ONLY. THEIR PURPOSE IS TO CLARIFY AND PROPER INTERPRETATION OF THE PROJECT DOCUMENTS. ONLY DRAWINGS ISSUED "FOR CONSTRUCTION" CAN BE CONSIDERED AS COMPLETE.

FOR PERMIT: THESE DRAWINGS, BEING FOR PERMIT, ARE BY DEFINITION NOT FINAL, IN THAT, AS A MINIMUM, PIECE MARKINGS ARE NOT IDENTIFIED. ONLY DRAWINGS ISSUED "FOR CONSTRUCTION" CAN BE CONSIDERED AS COMPLETE.

FOR CONSTRUCTION: FINAL DRAWINGS.

DESCRIPTION		SCALE		JOB NO.		SHEET NO.		DATE	
DESCRIPTION	DETAIL DRAWINGS	SCALE	REFER TO C1	JOB NO.	142060	SHEET NO.	D3 of 4	DATE	8/23/18
PROJECT	ANDERSON CREEK PLAZA SHOPPING CENTER	OWNER	BLUE REALTY & CONSTRUCTION	LOCATION	111 OAK RIDGE AVE	ADDRESS	FAYETTEVILLE, NC 28305	DATE	8/23/18
DESIGNED BY	JCA	CHECKED BY	FAC	DATE	8/23/18	SCALE	N.T.S.	JOB NO.	142060

DSN. APR. APR. DATE

NORTH CAROLINA PROFESSIONAL SEAL
14332
ENGINEER
J.D. SMITH

INLAND BUILDINGS
2141 SECOND AVENUE S.W. BULLMAN, AL 35055
PHONE: 800.438.1608
FAX: 800.438.1628
www.inlandbuildings.com

GENERAL NOTES

- 1. The seal that appears on these drawings is the seal of the engineer for this building manufacturer who is NOT the engineer of record.
2. This building manufacturer is not responsible for errors, omissions or damages incurred in the erection of building components, nor for the inspection of erected components to ascertain same.
3. Temporary bracing must be installed by erector to provide adequate stability during erection. Bracing indicated on the erection drawings is critical to the stability of the completed structure and shall not be removed.
4. Wall and liner panels are an integral part of the structural system. Unauthorized removal of panels is prohibited.
5. "Oil-canning", a perceived waviness inherent to light gauge metal, may exist. This condition does not affect the finish or structural integrity of the panel, and is therefore not a cause for rejection.
6. Trim part marks are as shown: ex. FL-32-20'-2"

APPROVAL NOTES

The following conditions apply in the event that these drawings are used as approval drawings:

- A) It is imperative that any changes to these drawings:
1) Be made in contrasting ink.
2) Have all instances of change clearly indicated.
3) Be legible and unambiguous.
B) Dated signature is required on all pages.
C) Manufacturer reserves the right to re-submit drawings with extensive or complex changes required to avoid misfabrications. This may impact the delivery schedule.
D) Approval of these drawings indicates conclusively that the manufacturer has correctly interpreted the requirements, and further constitutes agreement that the building as drawn, or as drawn with indicated changes represents the total of the materials to be supplied by manufacturer.
E) Any changes noted on the drawings not in conformance with the terms and requirements of the contract between manufacturer and its customer are not binding on manufacturer unless subsequently specifically acknowledged and agreed to in writing by change order or separate documentation. Manufacturer recognizes that rubber stamps are routinely used in indicating approval, disapproval, rejection, or mere review of the drawings submitted. However, manufacturer does not accept changes or additions to contractual terms and conditions that may appear with the use of a stamp or similar indication of approval, disapproval, etc. Such language applied to the manufacturer's drawings by the customer, architect, engineer, or any other party will be considered as unacceptable alterations to these drawing notes, and will not alter the contractual rights and obligations existing between manufacturer and its customer.

SAFETY COMMITMENT

The building manufacturer has a commitment to manufacture quality building components that can be safely erected, however, the safety commitment and job site practices of the erector are beyond the control of the building manufacturer. It is strongly recommended that safe working conditions and accident prevention practices be the top priority of any job site. Local, state and federal safety and health standards, whether standard statutory or customary, should always be followed to help insure worker safety. Make certain all employees know the safest and most productive way of erecting a building. Emergency procedures should be known to all employees. Daily meetings highlighting safety procedures are also recommended. The use of hard hats, rubber safe shoes for roof work, proper equipment for handling material, and safety nets where applicable, are recommended.

BOLT TIGHTENING

The proper tightening and inspection of all fasteners is the responsibility of the erector. All high strength (A325, A490) bolts and nuts must be tightened by the "turn-of-the-nut" method unless otherwise specified by the end customer in the contract documents. Inspection of high strength bolt and nut installation by other than the erector must also be specified in the contract documents and the erector is responsible for ensuring that the installation and inspection procedures are complete prior to the start of erection. (MSMA 2006 IV 8.9)

BUILDER/CONTRACTOR RESPONSIBILITIES

It is the responsibility of the builder/contractor to insure that all project plans and specifications comply with the applicable requirements of any governing building authorities. The supplying of sealed engineering data and drawings for the metal building system does not imply or constitute an agreement that the building manufacturer or its design engineer is acting as the engineer of record or design professional for a construction project. The contractor must secure all required approval and permits from the appropriate agency as required. Approval of the manufacturer's drawings and calculations indicate that the building manufacturer correctly interpreted and applied the requirements of the contract drawings and specifications. (sect. 4.4.1 AISC code of standard practices, 13th ed.) Where discrepancies exist between the manufacturer's structural steel plans and the plans for other trades, the structural steel plans shall govern. (sect. 3.3 AISC code of standard practice 13th ed.) Design considerations of any material in the structure which are not furnished by the building manufacturer are the responsibility of the contractor and engineers other than the building manufacturer's engineer unless specifically indicated. The contractor is responsible for all erection of steel and associated work in compliance with the building manufacturer's "for erection installation" drawings. Products shipped to builder or his customer shall be inspected by builder immediately upon arrival. Claims for shortages or defective material, if not packaged, must be made to the manufacturer in writing within five (5) days after receipt of the shipment. However, if a defect is of such nature that reasonable visual inspection would fail to disclose it, then the claim must be made within five (5) days after the builder learns of the defect. The manufacturer will not be liable for any defect unless claim is made one (1) year after date of the original shipment by the manufacturer to builder or his customer. The manufacturer will be given a reasonable opportunity to inspect defective materials upon receipt of claim by builder. If a defect is of such nature that it can be remedied by a field operation at the job site without the necessity of returning the material to the manufacturer, then upon written authorization of the manufacturer, the builder may repair or cause the material to be repaired and the manufacturer will reimburse the builder for the cost of the repair in accordance with the written authorization. Unless noted otherwise, all bracing as shown and provided by the manufacturer for this building is required and shall be installed by the erector as a permanent part of the structure. Temporary supports, such as temporary guys, braces, false work, cribbing or other elements required for the erection operation will be determined and furnished and installed by the erector. These temporary supports will secure the steel framing, or any partly assembled steel framing, against loads comparable in intensity to those for which the structure was designed, resulting from wind, seismic forces and erection operations, but not the loads resulting from the performance of work by or the acts of others, nor such unpredictable loads as those due to tornado, explosion or collision. (sect. 7.10.3 AISC code of standard practice, 13th ed.) Design of gutter and downspout is a function of the rainfall intensity and area to be drained. Design parameters utilized are in accordance with the 2006 low rise building systems manual and/or the 12th edition of the architectural graphic standards, as applicable. Proper owner maintenance dictates that the drainage system be kept free of debris and/or ice at all times to ensure proper function of the gutter and downspout. In those cases where the owner/tenant of a property is unwilling or unable to provide proper maintenance, elimination of gutter should be considered as an alternative.

PRODUCT CERTIFICATION

The building manufacturer is member of the Metal Building Manufacturers Association. The building manufacturer's fabrication and products are covered by one or more of the following certification:
1. Approved fabricator of prefabricated buildings and components. Reference IAS(MB-205)
2. City of Houston approved fabricator (registration no. 954)

International Building Code (IBC)

Material properties of steel plate used in the fabrication of primary rigid frames, and primary structural exclusive of cold-formed sections, conform to ASTM-A529 or A-572. Flanges with thickness of 1" or less and width of 12" or less conform to A-529 with minimum yield point of 55,000 PSI. Flanges greater than 3/4" in thickness and 12" in width conform to A-572 with min. yield point of 50,000 PSI. Flanges with a thickness greater than 1" thick and a width less than 12" conform to A-572 with a min. yield point of 50,000 PSI. Material properties of pipe sections conform to ASTM-A53 type E, Grade B with a min. yield point 35,000. Material properties of hot rolled steel members conform to the requirements of ASTM-A992 or A-572 with a min. yield point of 50,000 PSI. Material properties of cold formed light gauge steel members conform to ASTM-A1011 Grade 55 with a min. yield point of 55,000 PSI. Material properties of roof/wall sheathing, base material conform to ASTM-A792 Grades 50 or 60 with min. yield point of 50,000 PSI and 60,000 PSI respectively, as required by design. Coating & base material is 55% aluminum-zinc alloy in accordance with AZ55 for unpainted or AZ50 for painted specification. Cable utilized for bracing conforms to ASTM A475. Cable bracing is to be installed to a taut condition with all slack removed. Rod & angle utilized for bracing members conform to ASTM A36. Structural joints with ASTM A-325 High strength bolts, where indicated on the drawings, shall be assembled and the fasteners tightened in accordance with the bolt tightening procedure per MSMA '96 IV 8.9. All joints will be assembled without washers unless otherwise noted. All steel members except bolts, fasteners & cable shall receive one shop coat of iron oxide corrosion inhibitive primer, meeting the performance requirements of SSPC paint Specification #15. Shop & field inspections and associated fees are the responsibility of the contractor, unless stipulated otherwise in the contract.

Packing List: 12345

Ship To: LUIS MARTINEZ
5487 FM 744
PAWNDE, TX, 71678

Truck ID: EXPRESS

Table with columns: Carton ID, Piece Mark, Description, Quantity, Length, Unit Weight, Gross Weight, Order # - Line #, Cost/PD #. Includes items like BUILDING SERVICE, ENDWALL COLUMN, ENDWALL RAFTER, etc.

PACKING LIST EXAMPLE

COLD FORM AND PANEL LABEL

Customer: ABC CONSTRUCTION, Job Number: 12345, PO Number: 07522, Carton ID: PA12E9697B4. Includes a table with PART NAME, DESCRIPTION, LENGTH, QTY.

TRIM BUNDLE AND WAREHOUSE LABEL

Carton ID: C126431, Customer: ABC CONSTRUCTION, Job Number: 12345. Includes a barcode and product number C126431.

BUNDLE LABEL EXAMPLES

BUILT UP, STRUCTURAL AND FAB. COLD FORM LABEL

Job Number: 12345, Piece Mark: RF1-1. Includes a barcode and product number PL1060143B.

PIECE LABEL EXAMPLES

STRAIGHT BILL OF LADING - SHORT FORM - ORIGINAL - NOT NEGOTIABLE. Includes fields for DATE, CARRIER, SHIPPER AND ORIGIN, COMMODITY AND DESTINATION, COD AMOUNT: \$0.00, and RECEIVED section.

BILL OF LADING EXAMPLE

TRIM PIECE LABEL. Piece Mark: FL-31, Job Number: 12345, Length: 20' 2", Line Number: L-59.

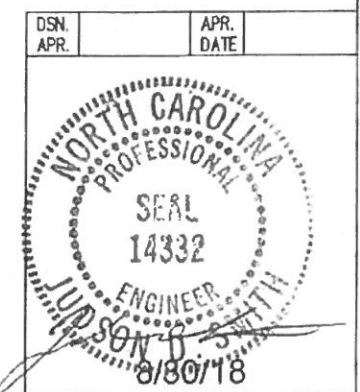

DRAWING STATUS table with columns for NO., DATE, DESCRIPTION, BY, CKD. Includes INLAND BUILDINGS logo and project details for Anderson Creek Plaza Shopping Center.

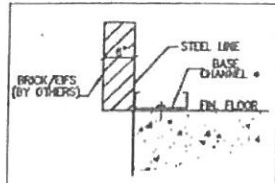

SECTION "A"
BASE SECTION

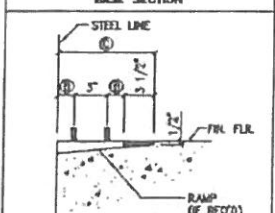

SECTION "B"
OVERHEAD DOOR BASE SECTION

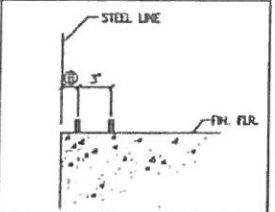

SECTION "C"
F.O. JAMB BASE SECTION

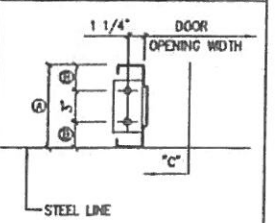

WALKDOOR BASE PLATE DETAIL

Dist. Width	Walk Door Frame	Dist.	Ramp Width
8"	8"	2 1/2"	11 1/2"
10"	10"	3 1/2"	1'-1 1/2"
12"	12"	4 1/2"	1'-3 1/2"

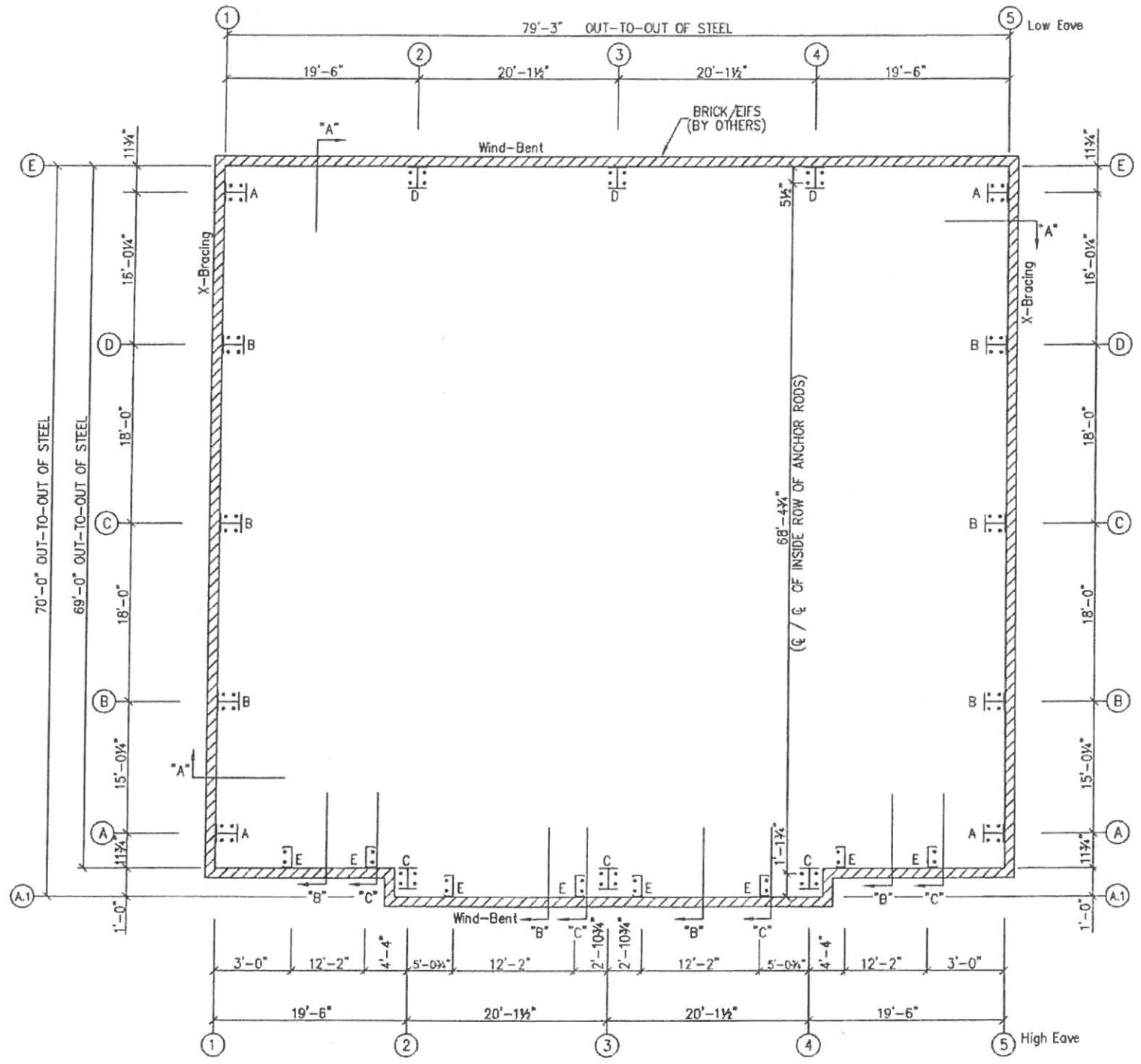

ANCHOR ROD PLAN

NOTE: All Base Plates @ 100'-0" (FINISH FLOOR)(UNLESS NOTED)

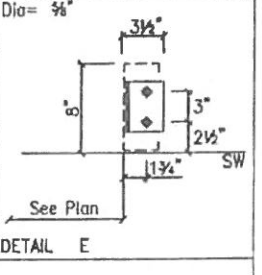
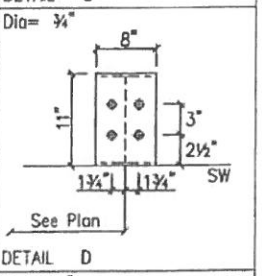
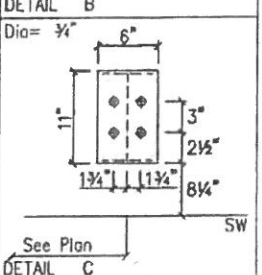
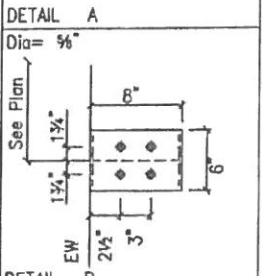
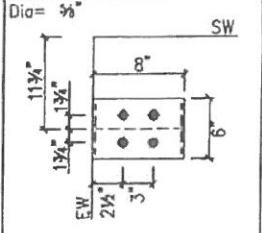

ANCHOR RODS HAVE BEEN DESIGNED FOR SHEAR AND TENSION LOADS ONLY, PER APPENDIX D OF ACI 318-08.

DESIGN OF SHEAR ANGLES, TENSION PLATES, HARBINGS, AND ANY OTHER EMBEDDED MATERIAL IN THE CONCRETE SHALL BE DETERMINED BY THE FOUNDATION DESIGN ENGINEER AND PROVIDED BY OTHERS.

ANCHOR ROD PROJECTION IS FROM BOTTOM OF BASE PLATE, UNLESS GROUT IS REQUIRED.

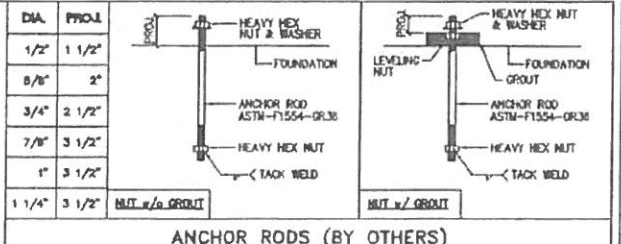

F.O. SIZE	QTY	GRID LOCATE	FIELD LOCATE	TYPE/REMARKS
4'-6" X 4'-6"	2	X	X	FOR WINDOW
12'-2" X 8'-0"	4	X	X	FOR WINDOW

DRAWING STATUS		REVISION	
<input type="checkbox"/> EDR APPROVAL	NO.	DATE	DESCRIPTION
<input type="checkbox"/> THESE DRAWINGS, BEING FOR APPROVAL, ARE BY DEFINITION NOT FINAL, AND ARE FOR CONCEPTUAL REPRESENTATION ONLY. THEIR PURPOSE IS TO CONFIRM PROPER INTERPRETATION OF THE PROJECT DOCUMENTS. ONLY DRAWINGS ISSUED "FOR CONSTRUCTION" CAN BE CONSIDERED AS COMPLETE.	0	8/23/18	FOR CONSTRUCTION
<input type="checkbox"/> EDR DESIGN			
<input type="checkbox"/> THESE DRAWINGS, BEING FOR PERMIT, ARE BY DEFINITION NOT FINAL IN THAT, AS A MINIMUM, PIECE MARKINGS ARE NOT IDENTIFIED. ONLY DRAWINGS ISSUED "FOR CONSTRUCTION" CAN BE CONSIDERED AS COMPLETE.			
<input checked="" type="checkbox"/> EDR CONSTRUCTION			
<input type="checkbox"/> FINAL DRAWINGS			

NO.	DATE	DESCRIPTION	BY	CHKD
0	8/23/18	FOR CONSTRUCTION	JCA	SAM

INLAND BUILDINGS
2141 SECOND AVENUE S.W. CULLMAN, AL 36005
PHONE: 800.438.1808
FAX: 800.438.1828
www.inlandbuildings.com

DESCRIPTION: ANCHOR ROD PLAN
PROJECT: ANDERSON CREEK PLAZA SHOPPING CENTER
LOCATION: OVERBROOK ROAD
DATE: 8/23/18
SCALE: N.T.S.
SHEET NO: F1 OF 2

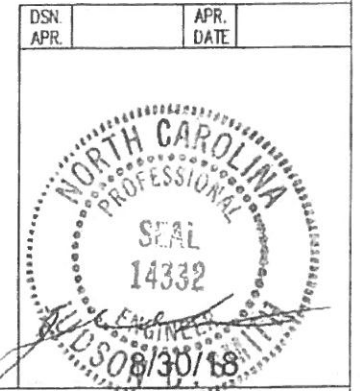

FRAME LINES: 2 3 4

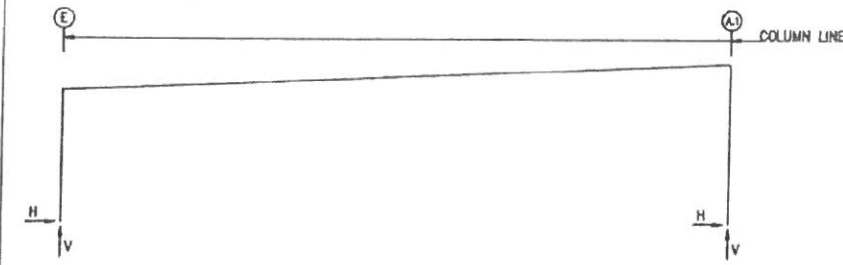

ENDWALL COLUMN: BASIC COLUMN REACTIONS (k)

Table with columns: Frm Line, Col Line, Dead, Collat, Live, Snow, Snow Drift, Wind_Left1, Wind_Right1, Wind_Left2. Rows 1-5 for columns E, D, C, B, A.

Table with columns: Frm Line, Col Line, Wind_Right2, Wind Press, Wind Suct, Wind_Long1, Wind_Long2, Sels_Left, Sels_Right, MIN_SNOW. Rows 1-5 for columns E, D, C, B, A.

Table with columns: Frm Line, Col Line, EIPAT_SL_1, EIPAT_SL_2, EIPAT_SL_3, EIPAT_SL_4, EIPAT_SL_5, LWIND1_L, LWIND1_R. Rows 1-5 for columns E, D, C, B, A.

Table with columns: Frm Line, Col Line, LWIND2_L, LWIND2_R. Rows 1-5 for columns E, D, C, B, A.

Table with columns: Frm Line, Col Line, Dead, Collat, Live, Snow, Snow Drift, Wind_Left1, Wind_Right1, Wind_Left2. Rows 5-1 for columns A, B, C, D, E.

Table with columns: Frm Line, Col Line, Wind_Right2, Wind Press, Wind Suct, Wind_Long1, Wind_Long2, Sels_Left, Sels_Right, MIN_SNOW. Rows 5-1 for columns A, B, C, D, E.

Table with columns: Frm Line, Col Line, EIPAT_SL_1, EIPAT_SL_2, EIPAT_SL_3, EIPAT_SL_4, EIPAT_SL_5, LWIND1_L, LWIND1_R. Rows 5-1 for columns A, B, C, D, E.

Table with columns: Frm Line, Col Line, LWIND2_L, LWIND2_R. Rows 5-1 for columns A, B, C, D, E.

ENDWALL COLUMN: MAXIMUM REACTIONS, ANCHOR RODS, & BASE PLATES

Table with columns: Frm Line, Col Line, Load Id, Hmax, Vmax, Hmin, Vmin, Bolt Qty, Dia, Base Plate Width, Length, Thick, Grout. Rows 1-13 for columns G, C, B, A, D, E.

NOTES FOR REACTIONS

Building reactions are based on the following building data: Width (ft) = 70.0, Length (ft) = 79.3, Eave Height (ft) = 14.0/ 16.9, Roof Slope (rise/12) = 0.5, Dead Load (psf) = 2.5, Collateral Load (psf) = 3.0, Roof Live Load (psf) = 20.0, Snow Load (psf) = 12.0, Wind Speed (mph) = 100.0, Wind Code = ISC 09 / NBC 12, Exposure = B, Closed/Open = C, Importance Wind = 1.00, Importance Seismic = 1.00, Seismic Design Category = C, Seismic Coeff (Fa/Sa) = 0.45

ID Description table listing 19 reaction types such as Dead+Collateral+Live, Dead+Collateral+Snow+Snow_Drift, etc.

RIGID FRAME: MAXIMUM REACTIONS, ANCHOR RODS, & BASE PLATES

Table with columns: Frm Line, Col Line, Column Reactions (k), Bolt Qty, Dia, Base Plate Width, Length, Thick, Grout. Rows 2e for columns H and A.1.

RIGID FRAME: BASIC COLUMN REACTIONS (k)

Table with columns: Frame Line, Column Line, Dead, Collateral, Live, Snow, Snow Drift, Wind_Left1, Wind_Right1, Wind_Left2, Wind_Right2, Sels_Left, Sels_Right, MIN_SNOW, LWIND1_L, LWIND1_R, LWIND2_L, LWIND2_R. Rows 2e for columns E and A.1.

BUILDING BRACING REACTIONS

Table with columns: Loc, Wall Line, Col Line, Reactions (k) for Wind and Seismic, Panel Shear (b/ft), Note. Rows L_SW, F_SW, R_SW, S_SW for columns H, E, D, C.

DSN. APR. APR. DATE

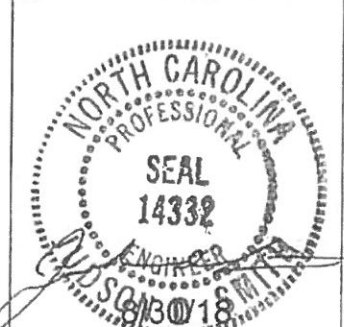

DRAWING STATUS

FOR APPROVAL: THESE DRAWINGS, BEING FOR APPROVAL, ARE BY DEFINITION NOT FINAL... FOR CONSTRUCTION: FINAL DRAWINGS.

REVISIONS table with columns: NO., DATE, DESCRIPTION, BY, CRD. Row 1: 8/23/18, FOR CONSTRUCTION, JGA, SAN.

INLAND BUILDINGS logo and contact information: 2141 SECOND AVENUE S.W. GULLMAN, AL. 35065. Includes project name ANDERSON CREEK PLAZA SHOPPING CENTER and location SPRING LAKE, NC 28390.

SPECIAL BOLTS					
ROOF PLAN					
Q ID	QUAN	TYPE	DIA	LENGTH	WASH
1	4	A307	1/2"	1 1/4"	0

MEMBER TABLE	
ROOF PLAN	
MARK	PART
P-1	8X25Z16
P-2	8X25Z16
P-3	8X25Z16
E-1	8E14
E-2	8E14
CB-3	CB0500
CB-4	CB0250
CB-5	CB0250
CB-6	CB0375
SI-1	BRZ-1
SI-2	BRZ-1
SI-3	BRZ-1
SE-1	BRZ-1
SH-1	BRZ-1

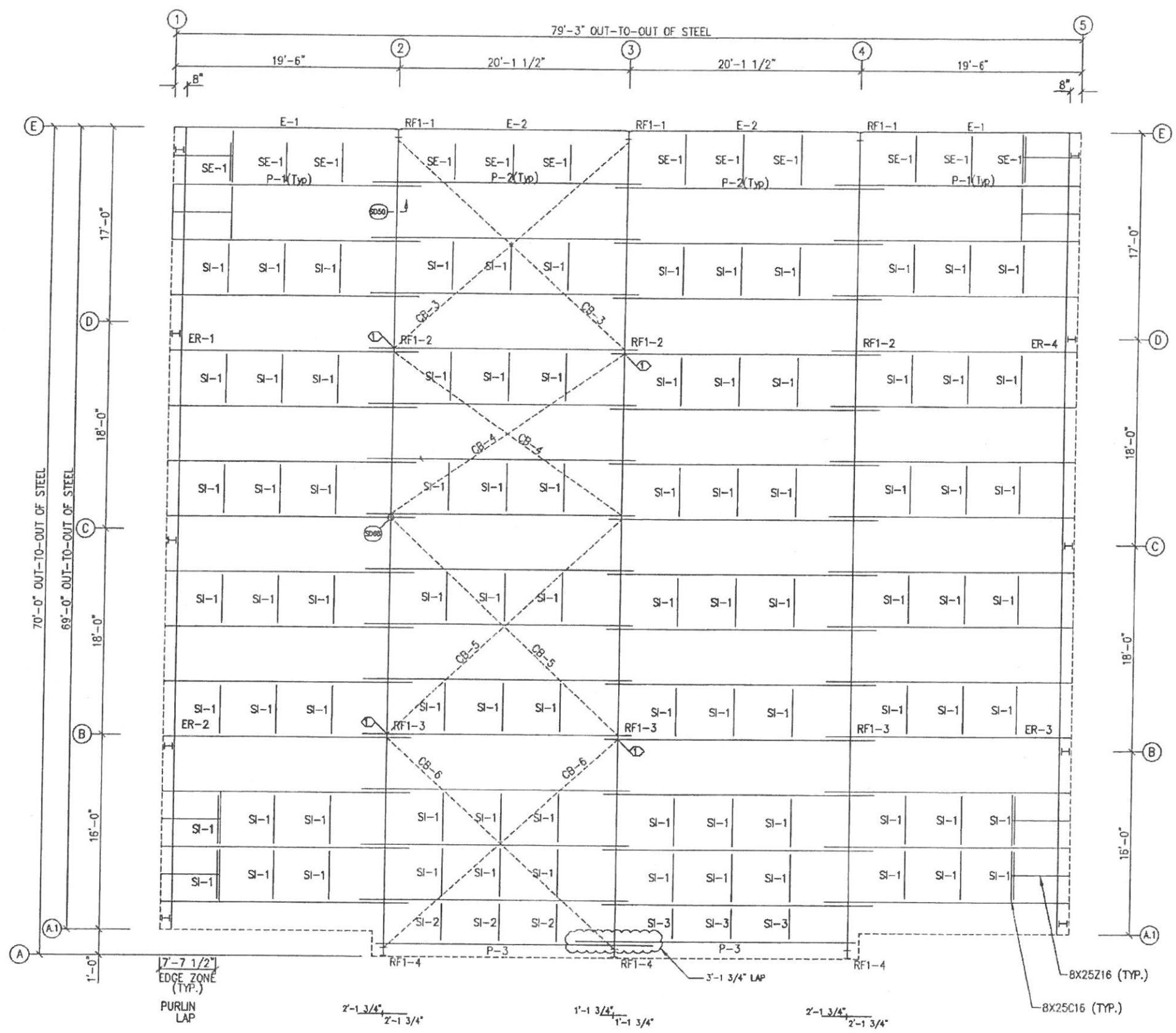

ROOF FRAMING PLAN

ERECTOR NOTES:
 1) Roof strapping equally spaced in bays (As Shown).
 2) Do not attach roof panel to purlin struts (If Required) with clip.
 3) Triple-Lok seam is required.

DRAWING STATUS

FOR APPROVAL: THESE DRAWINGS, BEING FOR APPROVAL, ARE BY DEFINITION NOT FINAL AND ARE FOR CONCEPTUAL REPRESENTATION ONLY. THEIR PURPOSE IS TO CONFIRM PROPER INTERPRETATION OF THE PROJECT DOCUMENTS. ONLY DRAWINGS ISSUED "FOR CONSTRUCTION" CAN BE CONSIDERED AS COMPLETE.

FOR PERMIT: THESE DRAWINGS, BEING FOR PERMIT, ARE BY DEFINITION NOT FINAL IN THAT, AS A MINIMUM, FIELD MARKINGS ARE NOT IDENTIFIED. ONLY DRAWINGS ISSUED "FOR CONSTRUCTION" CAN BE CONSIDERED AS COMPLETE.

FOR CONSTRUCTION: FINAL DRAWINGS.

REVISIONS				
NO.	DATE	DESCRIPTION	BY	CHKD
A	8/23/18	FOR PERMIT	JGA	SM

MISCELLANEOUS ACCESSORIES		GLASS DOORS		FRAMED OPENINGS		MISCELLANEOUS	
NO.	DESCRIPTION	NO.	DESCRIPTION	NO.	DESCRIPTION	NO.	DESCRIPTION
1	140FT. 2021 R/L	4	2021 R/L	3	4'-6" X 4'-6" WINDOW	0	N/A
2	100FT. 2021 R/L			4	17'-7" X 4'-0" WINDOW		

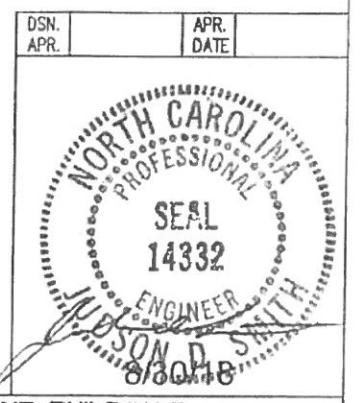

Inland BUILDINGS
 2141 SECOND AVENUE S.W. CULLMAN, AL 35055
 PHONE: 800.438.1808
 FAX: 800.438.1828
 www.inlandbuildings.com

INLAND BUILDINGS
 111 DAY RIDGE AVE
 FAYETTEVILLE, NC 28305

DESCRIPTION: ROOF FRAMING
 SIZE: REFER TO C1
 SHEET NO.: E1 OF 7

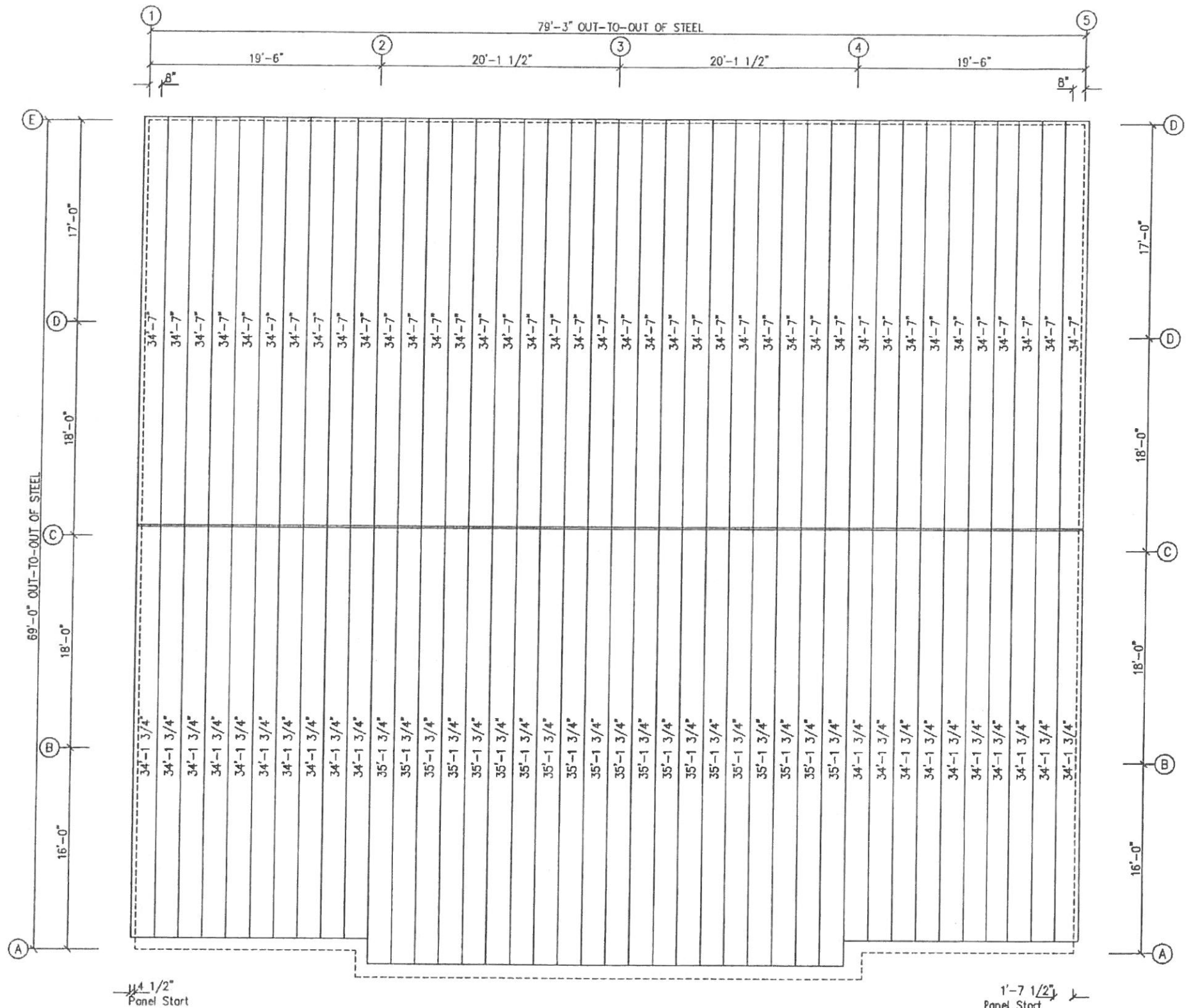

ROOF SHEETING PLAN
 PANELS: 24 Ga. TS-324 - Galvalume 24ga.

TRIPLE-LOK SEAM IS REQUIRED

DSN. APR.	APR. DATE
--------------	--------------

NORTH CAROLINA
 PROFESSIONAL
 SEAL
 14332
 ENGINEER
 J. D. SMITH
 8/20/18

DRAWING STATUS		REVISIONS			
<input type="checkbox"/> FOR APPROVAL:	NO. DATE DESCRIPTION BY: CVD				
THESE DRAWINGS, BEING FOR APPROVAL, ARE BY DEFINITION NOT FINAL AND ARE FOR CONCEPTUAL REPRESENTATION ONLY. THEIR PURPOSE IS TO CONFIRM PROPER INTERPRETATION OF THE PROJECT DOCUMENTS. ONLY DRAWINGS ISSUED "FOR CONSTRUCTION" CAN BE CONSIDERED AS COMPLETE.	A 8/23/18 FOR PERMIT JGA SAW				
<input checked="" type="checkbox"/> FOR PERMIT:					
THESE DRAWINGS, BEING FOR PERMIT, ARE BY DEFINITION NOT FINAL IN THAT, AS A MINIMUM, PIECE MARKINGS ARE NOT IDENTIFIED. ONLY DRAWINGS ISSUED "FOR CONSTRUCTION" CAN BE CONSIDERED AS COMPLETE.					
<input type="checkbox"/> FOR CONSTRUCTION:					
FINAL DRAWINGS.					

INLAND BUILDINGS 2141 SEDDING AVENUE S.W. CULLMAN, AL 35065 PHONE: 800.438.1608 FAX: 800.438.1628 www.inlandbuildings.com	
DESCRIPTION	REFER TO C1
PROJECT	ANDERSON CREEK PLAZA SHOPPING CENTER
CLIENT	BLUE REALTY & CONSTRUCTION
LOCATION	111 OAK RIDGE AVE FAYETTEVILLE, NC 28305
DATE	8/23/18
SCALE	N.T.S.
JOB NO.	142060
SHEET NO.	E2 of 7
ISSUE	A

SPLICE PLATE & BOLT TABLE										
Mark	Qty	Top	Bot	Int	Type	Dia	Length	Width	Thick	Length
SP-1	4	4	0		A325	3/4"	2"	8"	1/2"	2'-2 13/16"
SP-2	4	4	0		A325	5/8"	2"	6"	1/2"	1'-9 3/4"
SP-3	4	4	2		A325	3/4"	2 1/2"	6"	3/4"	2'-5 3/4"

MEMBER TABLE					
Mark	Web Depth		Web Plate		Outside Flange
	Start/End	Thick	Length	W x Thk x Length	Inside Flange
RF1-1	10.0/20.0	0.164	136.4	8 x 1/4" x 159.0	8 x 5/16" x 136.7
RF1-2	20.0/19.0	0.250	23.4	8 x 1/4" x 19.3	6 x 3/8" x 159.9
RF1-3	20.0/15.0	0.164	159.8	6 x 1/4" x 399.8	6 x 1/4" x 240.0
RF1-4	15.0/15.0	0.135	240.0	6 x 1/4" x 383.6	6 x 1/4" x 240.0
	15.0/26.0	0.164	143.6	6 x 1/4" x 26.3	6 x 5/16" x 142.9
	26.0/26.0	0.250	30.6	6 x 1/4" x 193.6	6 x 5/16" x 163.8
	26.0/10.0	0.164	163.0		

FLANGE BRACES: FBxx (1 or 2)
 xx=length(in)
 (1) One Side; (2) Two Sides
 B - 2X2X1/8

CONNECTION PLATES	
ID	Mark/Part
1	CL-86
2	CL-85

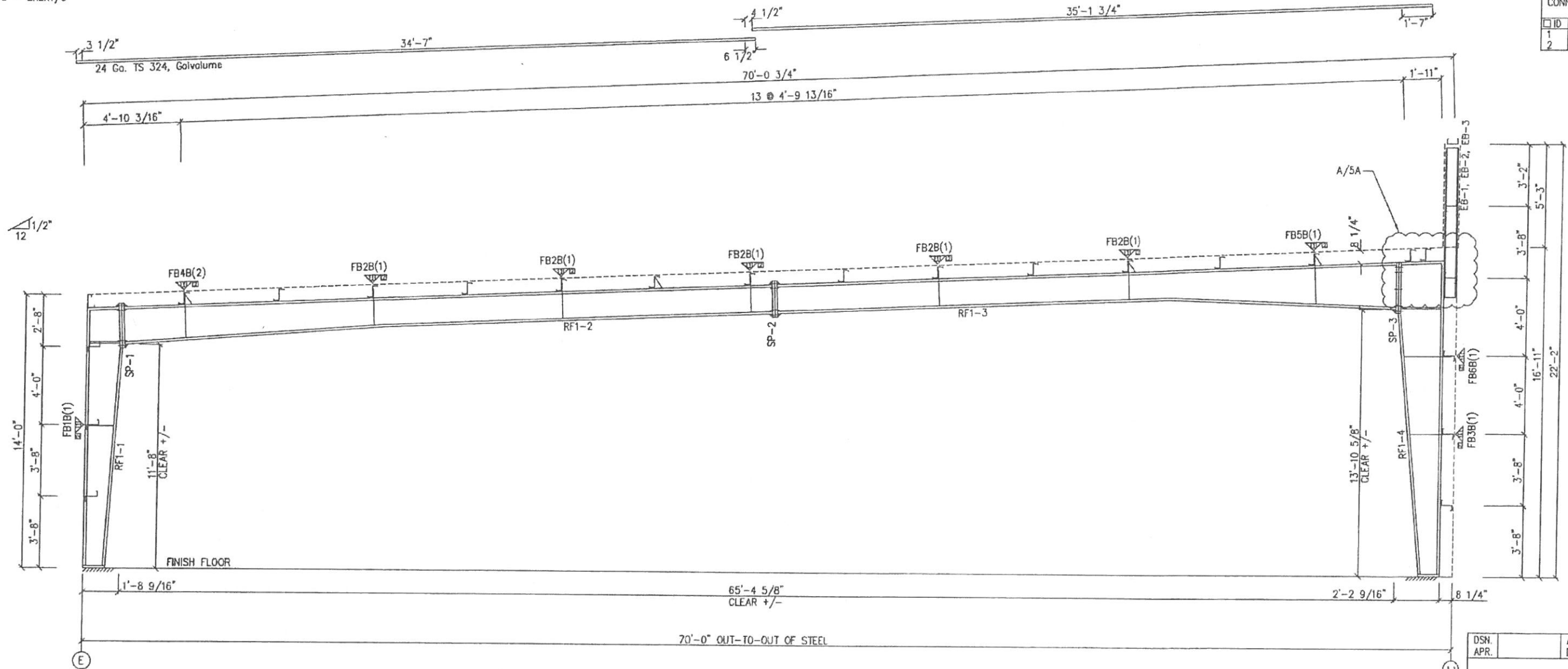

MAIN FRAME ELEVATION: FRAME LINE 2 3 4

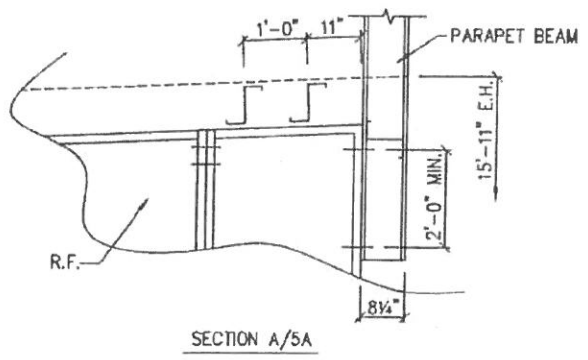

GENERAL NOTES:
 SEE ROOF FRAMING PLAN AND SIDEWALL ELEVATIONS FOR MAIN FRAME PIECE MARKS.

DRAWING STATUS		REVISIONS				INLAND BUILDINGS	
NO.	DATE	DESCRIPTION	BY	CHK'D	NO.	DATE	
A	8/23/18	FOR PERMIT	JGA	SAM			

FOR APPROVAL: THESE DRAWINGS, BEING FOR APPROVAL, ARE BY DEFINITION NOT FINAL, AND ARE FOR CONCEPTUAL REPRESENTATION ONLY. THEIR PURPOSE IS TO CONFIRM PROPER INTERPRETATION OF THE PROJECT DOCUMENTS. ONLY DRAWINGS ISSUED "FOR CONSTRUCTION" CAN BE CONSIDERED AS COMPLETE.
 FOR PERMIT: THESE DRAWINGS, BEING FOR PERMIT, ARE BY DEFINITION NOT FINAL, BUT, AS A MINIMUM, PIECE MARKINGS ARE NOT IDENTIFIED. ONLY DRAWINGS ISSUED "FOR CONSTRUCTION" CAN BE CONSIDERED AS COMPLETE.
 FOR CONSTRUCTION: FINAL DRAWINGS.

INLAND BUILDINGS
 2141 SECOND AVENUE S.W. CULLMAN, AL 35056
 PHONE: 800.438.1808
 FAX: 800.438.1826
 www.inlandbuildings.com

CROSS SECTION REF: REFER TO C1
 PROJECT: ANDERSON CREEK PLAZA SHOPPING CENTER BLUE REALTY & CONSTRUCTION
 JOB: OVERBROOK ROAD ADDRESS: 111 OAK RIDGE AVE
 LOCATION: SPRING LAKE, NC 28380 FAYETTEVILLE, NC 28305
 DWN BY: JGA DATE: 8/23/18 SCALE: N.T.S. JOB NO.: 142060 SHEET NO.: E3 of 7

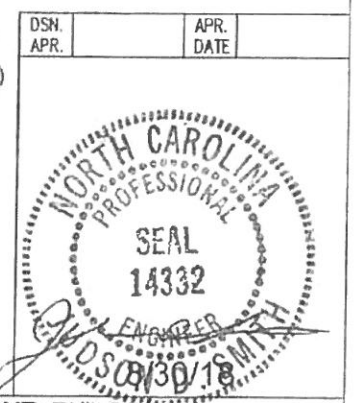

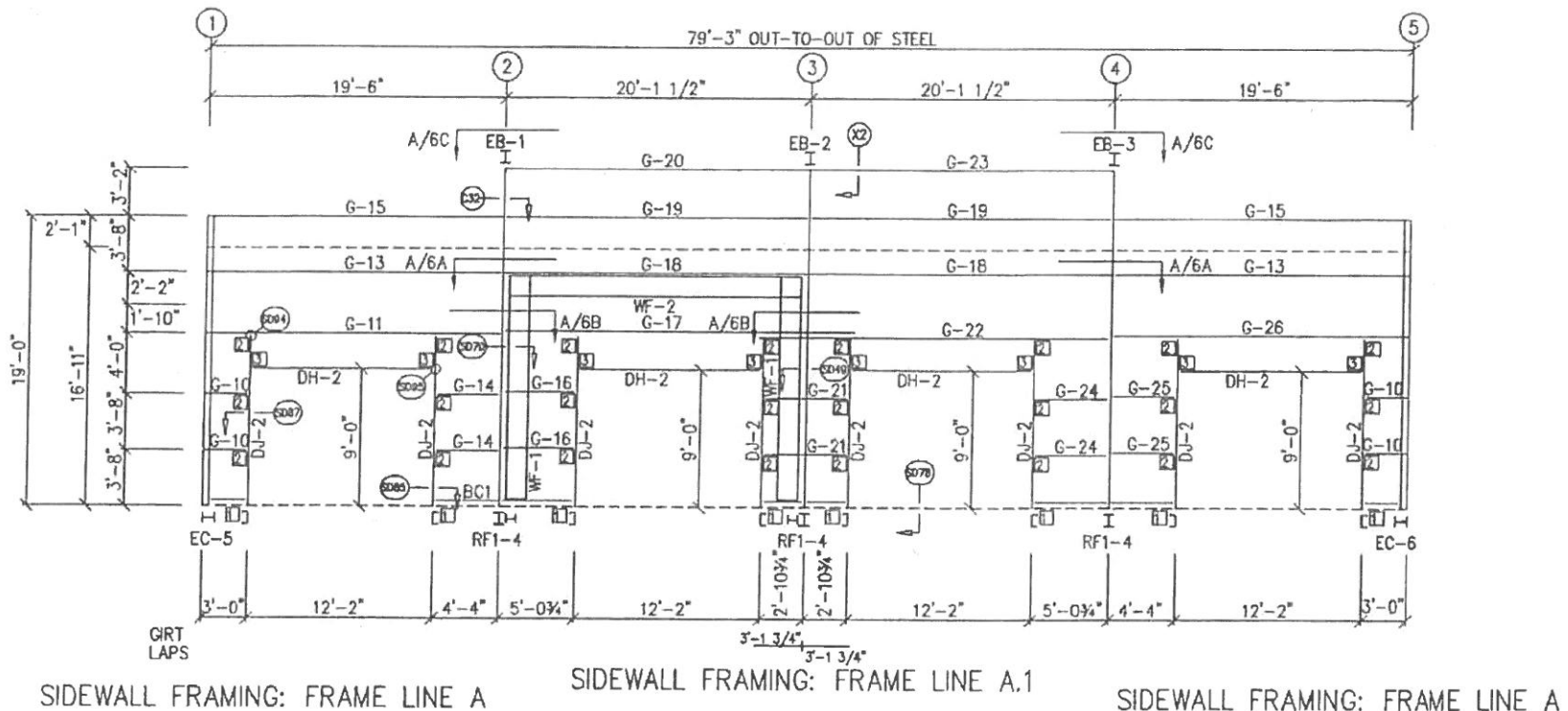

BOLT TABLE				
FRAME LINE A				
LOCATION	QUAN	TYPE	DIA	LENGTH
EB-1	4	A325	1/2"	1 1/2"
EB-2	4	A325	1/2"	1 1/2"
EB-3	4	A325	1/2"	1 1/2"
WF-1 - WF-2	8	A325	7/8"	2 1/2"
WF-1 - RF1-4	8	A325	5/8"	1 1/2"

MEMBER TABLE	
FRAME LINE A	
MARK	PART
WF-1	W16651
WF-2	W16051
EB-1	W8X13
EB-2	W8X13
EB-3	W8X13
DJ-2	8X35C16
DH-2	8X25C16
G-10	8X25Z12
G-11	8X25Z12
G-12	8X25Z12
G-13	8X25Z12
G-14	8X25Z12
G-15	8X25C16
G-16	8X25Z12
G-17	8X25Z12
G-18	8X25Z12
G-19	8X25Z12
G-20	8X25C16
G-21	8X25Z12
G-22	8X25Z12
G-23	8X25C16
G-24	8X25Z12
G-25	8X25Z12
G-26	8X25Z12

CONNECTION PLATES	
FRAME LINE A	
ID	MARK / PART
1	CL-104
2	CL-103
3	CL-100

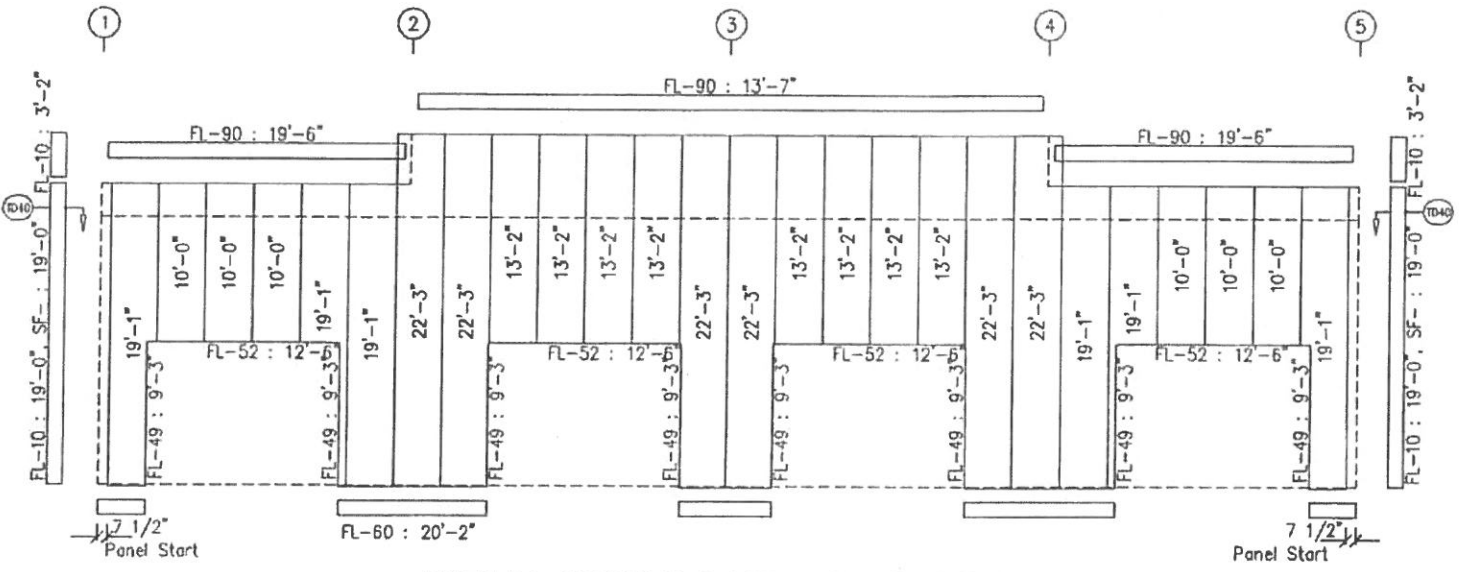
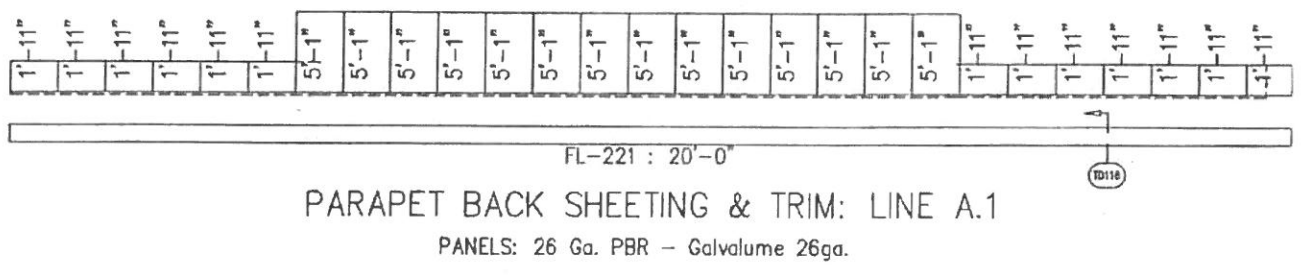

NOTE:
INTEL BEAMS & ANGLES TO
NOT BE PROVIDED BY SBS

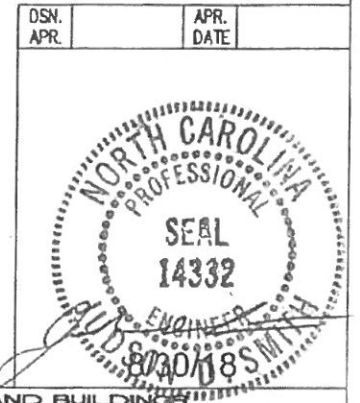

GENERAL NOTES:
TRIM IS FIGURED WITH 2" TRIM LAP UNLESS NOTED ON A DETAIL.
FIELD CUT PANELS AT FRAMED OPENINGS, WALKDOORS, AND WINDOWS.

DRAWING STATUS		REVISIONS			INLAND BUILDINGS	
<input type="checkbox"/>	EDR APPROVAL: THESE DRAWINGS, BEING FOR APPROVAL, ARE BY DEFINITION NOT FINAL AND ARE FOR CONCEPTUAL REPRESENTATION ONLY. THEIR PURPOSE IS TO CONFIRM PROPER INTERPRETATION OF THE PROJECT DOCUMENTS. ONLY DRAWINGS ISSUED "FOR CONSTRUCTION" CAN BE CONSIDERED AS COMPLETE.	NO.	DATE	DESCRIPTION	BY	CND
<input checked="" type="checkbox"/>	EDR PERMIT: THESE DRAWINGS, BEING FOR PERMIT, ARE BY DEFINITION NOT FINAL IN THAT, AS A MINIMUM, PIECE MARKINGS ARE NOT IDENTIFIED. ONLY DRAWINGS ISSUED "FOR CONSTRUCTION" CAN BE CONSIDERED AS COMPLETE.	A	8/23/18	FOR PERMIT	JGA	SAM
<input type="checkbox"/>	EDR CONSTRUCTION: FINAL DRAWINGS.					
		DESCRIPTION		SIDEWALL ELEVATION		REFER TO C1
		PROJECT		ANDERSON CREEK PLAZA SHOPPING CENTER		BLUE REALTY & CONSTRUCTION
		JOB SITE		OVERBROOK ROAD		111 OAK RIDGE AVE
		LOCATION		SPRING LAKE, NC 28390		FAYETTEVILLE, NC 28305
		CAD BY	JGA	DATE	8/23/18	SCALE
		DRAWN BY	FAC	DATE	8/23/18	SCALE
		JOB NO.	142060	DATE	N.T.S.	SHEET NO.
						E4 of 7
						A

BOLT TABLE				
FRAME LINE H				
LOCATION	QUAN	TYPE	DIA	LENGTH
WF-3 - WF-4	8	A325	3/4"	2"
WF-3 - RF1-1	8	A325	5/8"	1 1/2"

MEMBER TABLE	
FRAME LINE H	
MARK	PART
WF-3	W16641
WF-4	W16651
E-1	8E14
E-2	8E14
G-27	8X25Z16
G-28	8X25Z16
G-29	8X25Z16
G-30	8X25Z16
G-31	8X25Z16

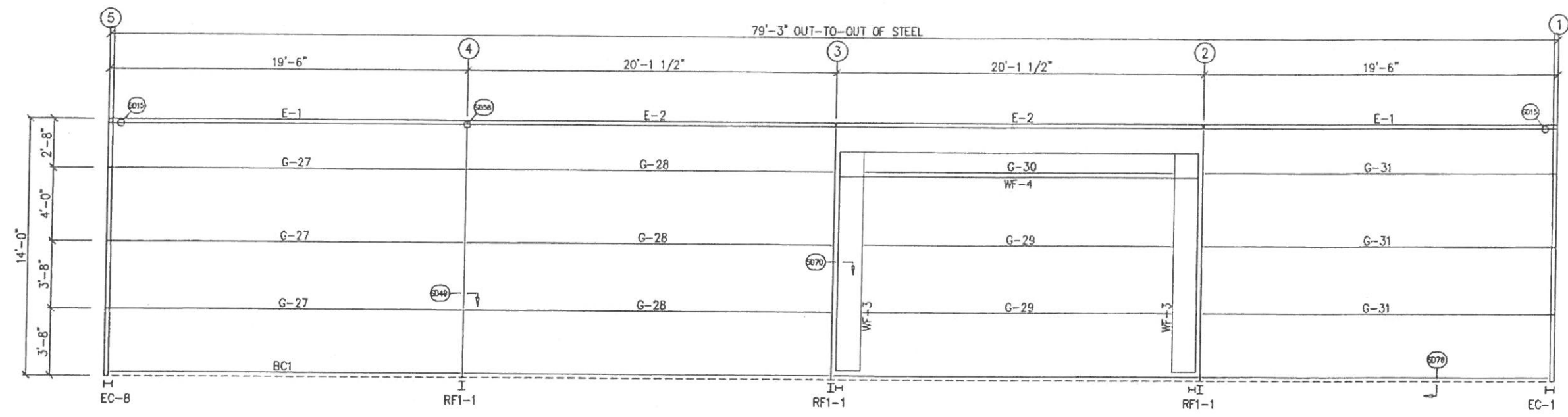

SIDEWALL FRAMING: FRAME LINE E

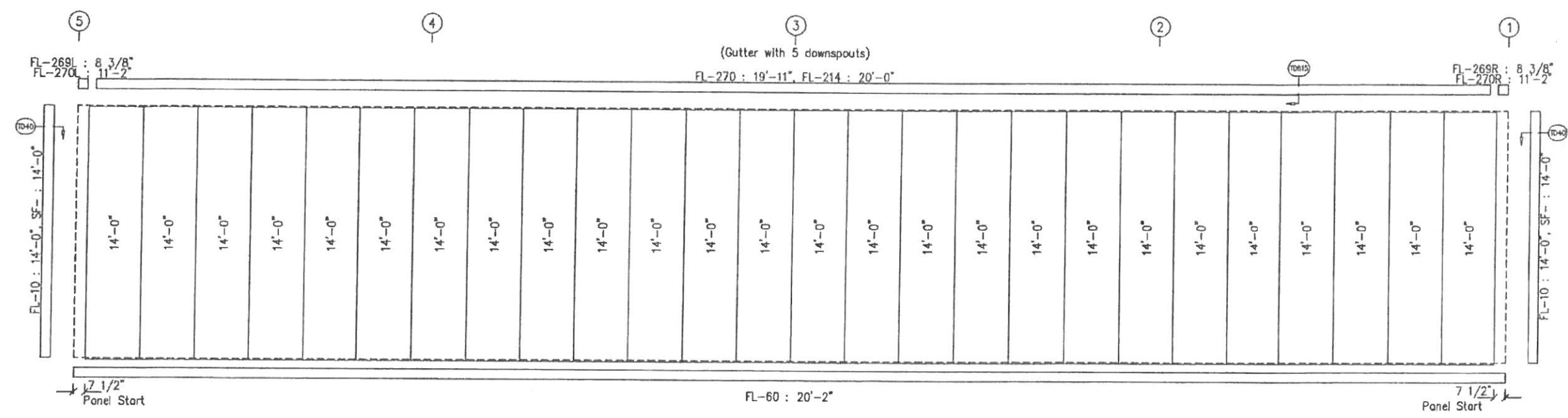

SIDEWALL SHEETING & TRIM: FRAME LINE E
PANELS: 26 Ga. RPBR - Galvalume 26ga.

NOTE:
LINTEL BEAMS & ANGLES TO
NOT BE PROVIDED BY SBS

GENERAL NOTES:
TRIM IS FIGURED WITH 2" TRIM LAP UNLESS NOTED ON A DETAIL.
FIELD CUT PANELS AT FRAMED OPENINGS, WALKDOORS, AND WINDOWS.

DRAWING STATUS	
<input type="checkbox"/>	FOR APPROVAL: THESE DRAWINGS, BEING FOR APPROVAL, ARE BY DEFINITION NOT FINAL AND ARE FOR CONCEPTUAL REPRESENTATION ONLY. THEIR PURPOSE IS TO CONFIRM PROPER INTERPRETATION OF THE PROJECT DOCUMENTS. ONLY DRAWINGS ISSUED "FOR CONSTRUCTION" CAN BE CONSIDERED AS COMPLETE.
<input checked="" type="checkbox"/>	FOR PERMIT: THESE DRAWINGS, BEING FOR PERMIT, ARE BY DEFINITION NOT FINAL IN THAT, AS A MINIMUM, PRICE MARKINGS ARE NOT IDENTIFIED. ONLY DRAWINGS ISSUED "FOR CONSTRUCTION" CAN BE CONSIDERED AS COMPLETE.
<input type="checkbox"/>	FOR CONSTRUCTION: FINAL DRAWINGS.

REVISIONS				
NO.	DATE	DESCRIPTION	BY	CHKD
A	8/23/18	FOR PERMIT	JGA	SAW

INLAND BUILDINGS
2141 SECOND AVENUE S.W. CULLMAN, AL 36055
PHONE: 800.438.1606
FAX: 800.438.1626
www.inlandbuildings.com

DESCRIPTION	SIDEWALL ELEVATION	SIZE	REFER TO C1
PROJECT	ANDERSON CREEK PLAZA SHOPPING CENTER	CUSTOMER	BLUE REALTY & CONSTRUCTION
ADDRESS	OVERBROOK ROAD	ADDRESS	111 OAK RIDGE AVE
LOCATION	SPRING LAKE, NC 28390	ADDRESS	FAYETTEVILLE, NC 28305
DATE	8/23/18	SCALE	N.T.S.
JOB NO.	142060	SHEET NO.	ES of 7
ISSUE		DATE	

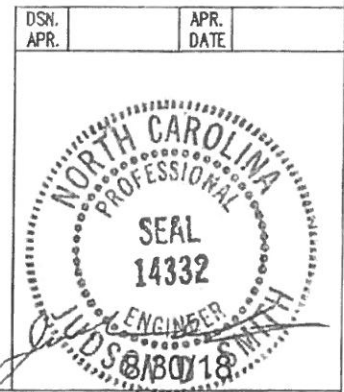

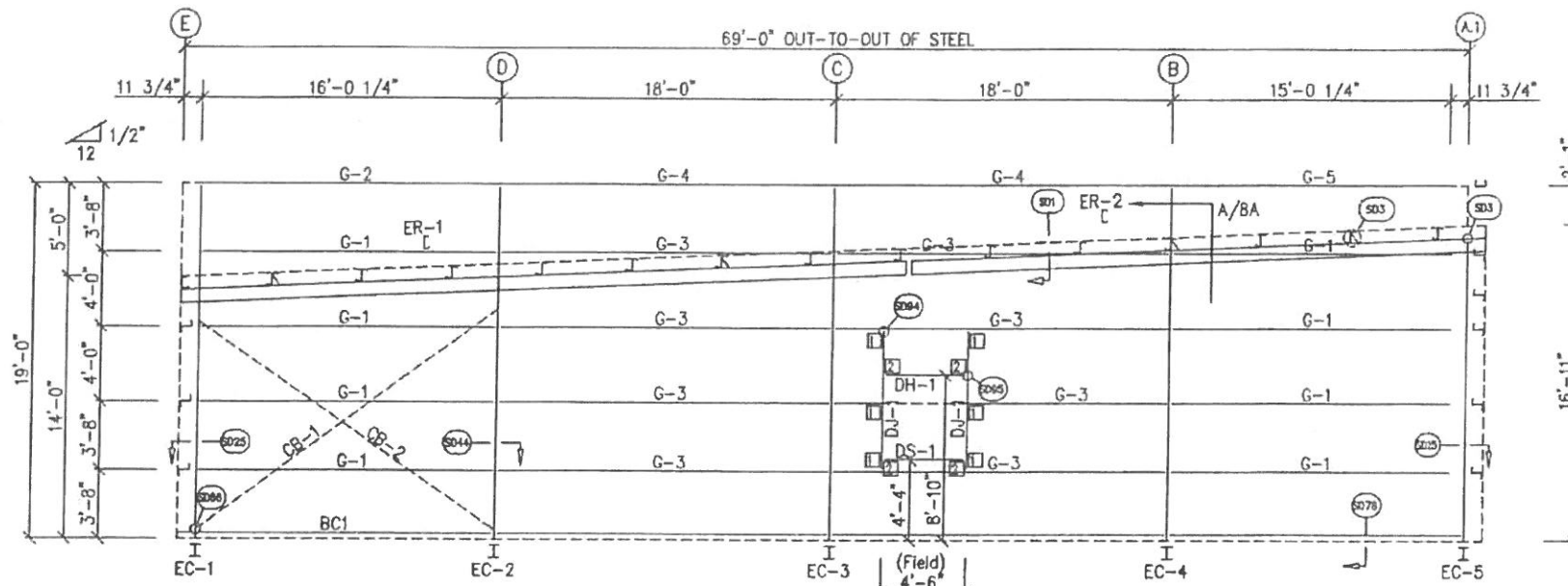

BOLT TABLE				
FRAME LINE 1				
LOCATION	QUAN	TYPE	DIA	LENGTH
ER-1/ER-2	4	A325	5/8"	1 3/4"
Columns/Raf	4	A325	5/8"	1 1/4"

MEMBER TABLE	
FRAME LINE 1	
MARK	PART
EC-1	W8X10
EC-2	W8X10
EC-3	W8X10
EC-4	W8X10
EC-5	W8X10
ER-1	8X35C12
ER-2	8X35C12
DJ-1	8X35C16
DH-1	8X25C16
DS-1	8X25C16
G-1	8X25Z16
G-2	8X25C16
G-3	8X25Z14
G-4	8X25C16
G-5	8X25C16
CB-1	CB0500
CB-2	CB0500

CONNECTION PLATES	
FRAME LINE 1	
ID	MARK/PART
1	CL-103
2	CL-100

ENDWALL FRAMING: FRAME LINE 1

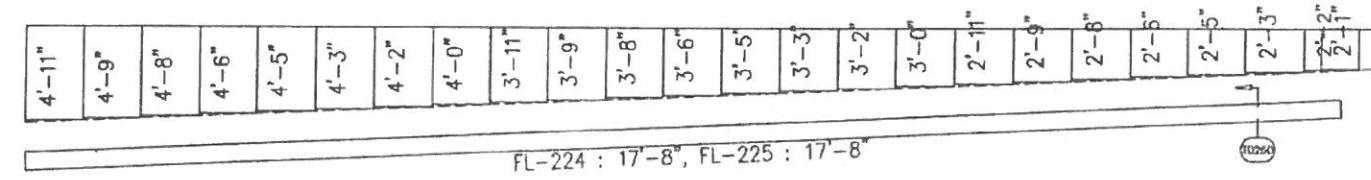

PARAPET BACK SHEETING & TRIM: LINE 1
PANELS: 26 Ga. PBR - Galvalume 26ga.

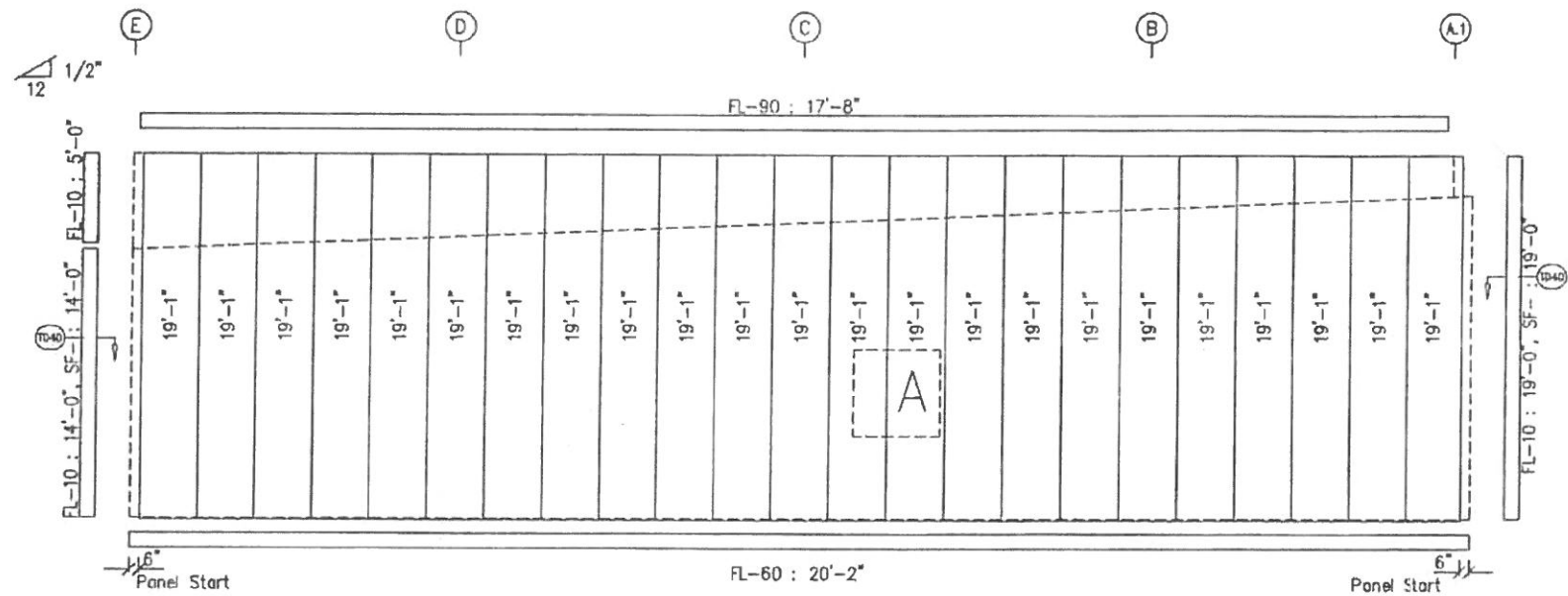

ENDWALL SHEETING & TRIM: FRAME LINE 1
PANELS: 26 Ga. RPBR - Galvalume 26ga.

NOTE:
LINTEL BEAMS & ANGLES TO NOT BE PROVIDED BY SBS

GENERAL NOTES:
TRIM IS FIGURED WITH 2" TRIM LAP UNLESS NOTED ON A DETAIL.
FIELD CUT PANELS AT FRAME OPENINGS, WALKDOORS, AND WINDOWS.
FIELD SLOT GIRTS AS REQUIRED FOR CABLE BRACE CLEARANCE.

DRAWING STATUS	
<input type="checkbox"/>	EDR APPROVAL: THESE DRAWINGS, BEING FOR APPROVAL, ARE BY DEFINITION NOT FINAL AND ARE FOR CONCEPTUAL REPRESENTATION ONLY. THEIR PURPOSE IS TO CONFIRM PROPER INTERPRETATION OF THE PROJECT DOCUMENTS. ONLY DRAWINGS ISSUED "FOR CONSTRUCTION" CAN BE CONSIDERED AS COMPLETE.
<input checked="" type="checkbox"/>	EDR PERMIT: THESE DRAWINGS, BEING FOR PERMIT, ARE BY DEFINITION NOT FINAL IN THAT, AS A MINIMUM, PIECE MARKINGS ARE NOT IDENTIFIED. ONLY DRAWINGS ISSUED "FOR CONSTRUCTION" CAN BE CONSIDERED AS COMPLETE.
<input type="checkbox"/>	EDR CONSTRUCTION: FINAL DRAWINGS.

REVISIONS			
NO.	DATE	DESCRIPTION	BY
A	8/23/18	FOR PERMIT	JGA

INLAND BUILDINGS
2141 SECOND AVENUE S.W. DALLAM, AL 35065
PHONE: 800.436.1808
FAX: 800.436.1828
www.inlandbuildings.com

DESCRIPTION	ENDWALL ELEVATION	SITE	REFER TO C1
OWNER	ANDERSON CREEK PLAZA SHOPPER	OWNER	BLUE REALTY & CONSTRUCTION
JOB NO.	OVERBROOK ROAD	ADDRESS	111 OAK RIDGE AVE
LOCATION	SPRING LAKE, NC 28380	CITY	FAYETTEVILLE, NC 28305
DATE	8/23/18	SCALE	N.T.S.
ISSUE NO.	142060	SHEET NO.	ES OF 7

