

Application number, type . . . : 18 50043529 CP COMMERCIAL ADD & ALTER  
Property address . . . . . : 81 HOLLIES PINES RD

Type information, press Enter.



T/S: July 05, 2018 09:36 AM BSUTTON -----  
If the bathroom is to be located in the shop area, the plan  
must show a designated, accessible route, 48 inches wide,  
with no changes in elevation, from the store front door,  
through the office, and the shop. All doors shall be a  
minimum of 36 inches wide, with lever style hardware, and  
nothing may be stored in the designated travel area.  
Provide the engineered plans for building addition, with  
heating and cooling shown, as well as an electrical plan.

\_\_\_\_\_  
\_\_\_\_\_  
\_\_\_\_\_

More...

F3=Exit F5=Copy F6=Insert F7=Delete F8=Time stamp  
F12=Cancel F21=User defaults



Application number, type . . . : 18 50043529 CP COMMERCIAL ADD & ALTER  
Property address . . . . . : 81 HOLLIES PINES RD

Type information, press Enter.

T/S: June 14, 2018 08:37 AM BSUTTON -----  
Must have an accessible, unisex restroom. Not shown on  
plan.

-----  
-----  
-----  
-----  
-----  
-----  
-----  
-----  
-----  
-----  
-----

More...

F3=Exit F5=Copy F6=Insert F7=Delete F8=Time stamp  
F12=Cancel F21=User defaults



#4238 ~~add~~  
#529 SHIP

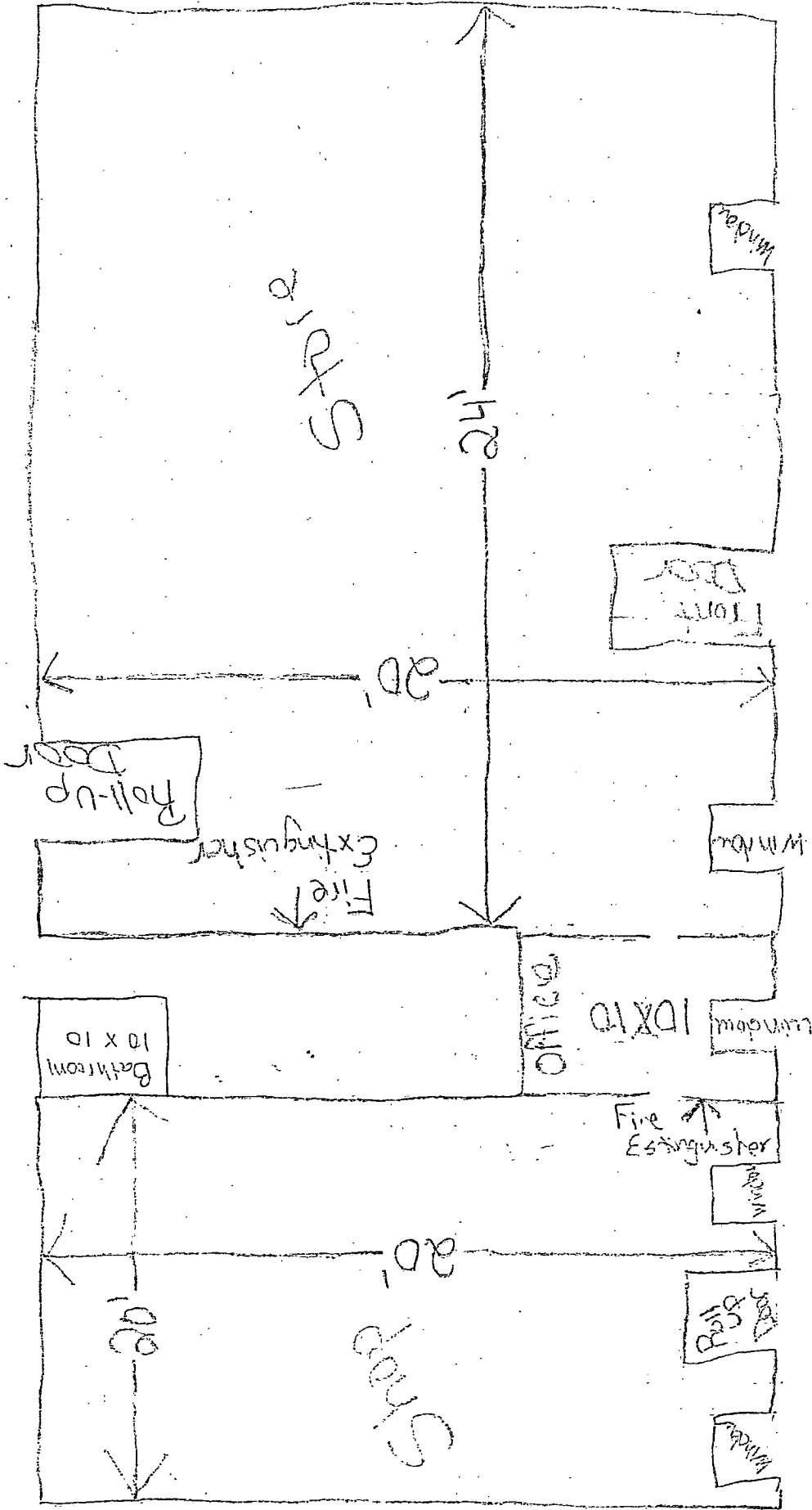

HARNETT COUNTY CENTRAL PERMITTING  
APPLICATION # 1850043529  
JOB NAME INDUSTRIAL CYCLES  
DATE PLANS RECEIVED 6.30.18  
SITE PLANS APPROVED \_\_\_\_\_  
APPROVED BY \_\_\_\_\_

1940  
1941  
1942  
1943  
1944  
1945  
1946  
1947  
1948  
1949  
1950