

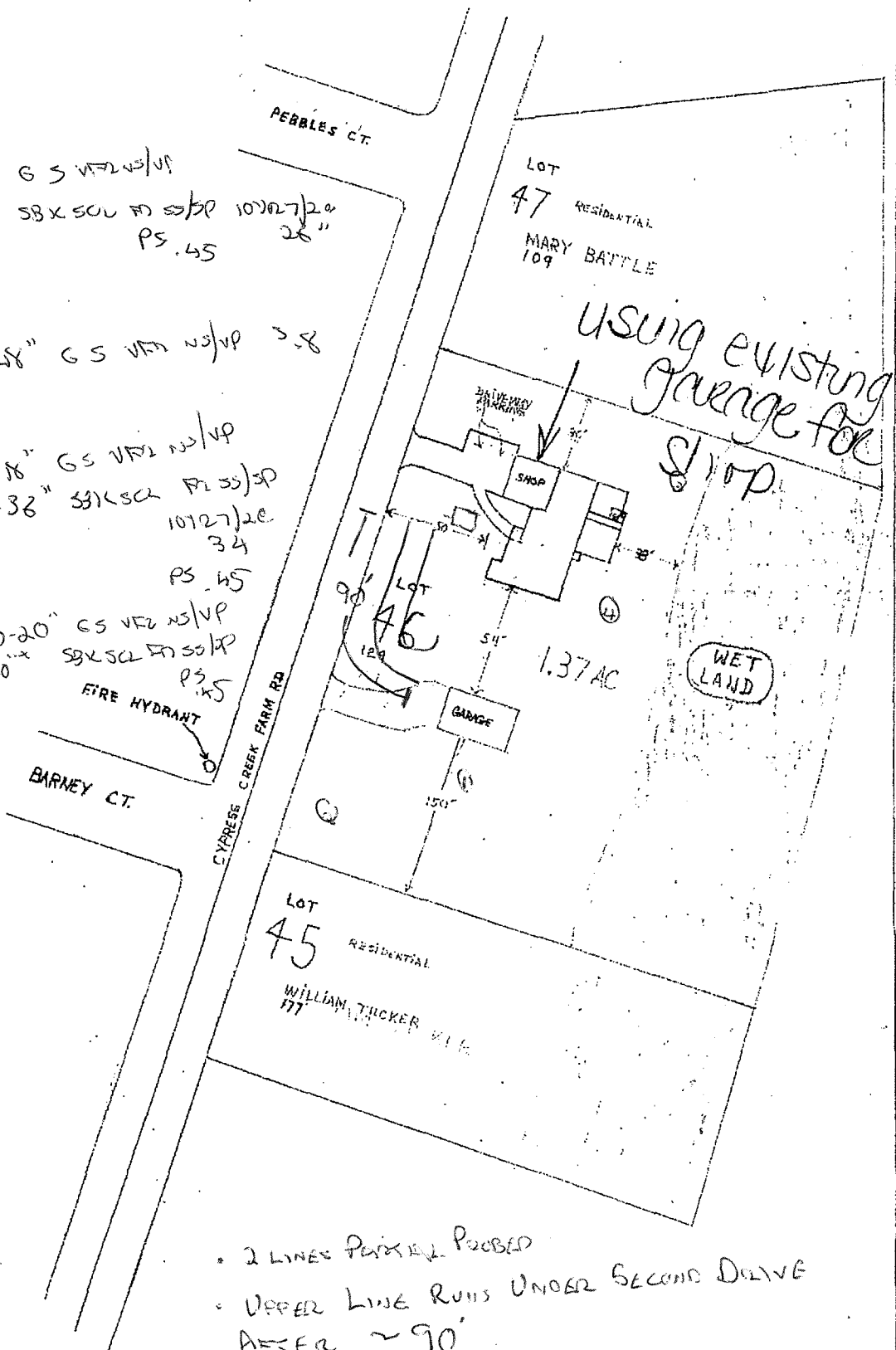

- ① 0-24" GS VFD NS/VP  
24" SBX SOL 70 SS/SP 10127/20  
PS .45 28"
- ② 0-28" GS VFD NS/VP 3.8
- ③ 0-18" GS VFD NS/VP  
18-36" SBX SOL 70 SS/SP 10127/20  
34  
PS .45
- ④ 0-20" GS VFD NS/VP  
20" SBX SOL 70 SS/VP PS .45  
FIRE HYDRANT



- 2 LINES PARKING PAVED
- UPPER LINE RUNS UNDER SECOND DRIVE AFTER ~90'

PROJECT - SITE PLAN	DATE - 12 DEC 2015	PID - 9577-07-29920000	ZONE - RA20R
OWNERS - BARRY & MELAN KADIE	DEED BOOK - 1128	PAGE - 0173	ACRES - 1.37
ADDRESS - 127 CYPRESS CREEK FARM RD. SANFORD, NC 27326	PHONE - 719-497-1187		
COUNTY - HARNETT	LOCATION - SAME	SCALE - 1" = 32'	HOURS - MDW-SAT 9AM-6PM