

HTE# 3-5-32685

Harnett County Department of Public Health

27787

Improvement Permit

A building permit cannot be issued with only an Improvement Permit

PROPERTY LOCATION: CYPRESS CREEK FARMS Lot 46
SUBDIVISION CYPRESS CREEK FARMS LOT # 46

ISSUED TO: BARRY EADIE
NEW REPAIR EXPANSION
Type of Structure: BEAUTY SHOP (2 CHAIRS)
Proposed Wastewater System Type: 25% REDUCTION
Projected Daily Flow: 250 GPD

Site Improvements required prior to Construction Authorization Issuance:

Number of bedrooms: 1 Number of Occupants: 1 max
Basement Yes No
Pump Required: Yes No May be required based on final location and elevations of facilities
Type of Water Supply: Community Public Well Distance from well 100 feet
Permit conditions: _____

Permit valid for: Five years
 No expiration

Authorized State Agent: [Signature] RENS Date: 2/11/14 SEE ATTACHED SITE SKETCH

The issuance of this permit by the Health Department in no way guarantees the issuance of other permits. The permit holder is responsible for checking with appropriate governing bodies in meeting their requirements. This site is subject to revocation if the site plan, plat, or the intended use changes. The Improvement Permit shall not be affected by a change in ownership of the site. This permit is subject to compliance with the provisions of the Laws and Rules for Sewage Treatment and Disposal and to conditions of this permit.

Construction Authorization

(Required for Building Permit)

The construction and installation requirements of Rules .1950, .1952, .1954, .1955, .1956, .1957, .1958, and .1959 are incorporated by references into this permit and shall be met. Systems shall be installed in accordance with the attached system layout.

ISSUED TO: BARRY EADIE PROPERTY LOCATION: _____
SUBDIVISION CYPRESS CREEK FARMS LOT # 46

Facility Type: BEAUTY SHOP (2 CHAIRS) New Expansion Repair
Basement? Yes No Basement Fixtures? Yes No
Type of Wastewater System** 25% REDUCTION SYSTEM (Initial) Wastewater Flow: 250 GPD
(See note below, if applicable Pump To 25% REDUCTION (Repair))

Installation Requirements/Conditions

Septic Tank Size 1000 gallons
Pump Tank Size _____ gallons
Number of trenches 2
Exact length of each trench 70 feet
Trench Spacing: 9 Feet on Center
Trenches shall be installed on contour at a
Soil Cover: 6 inches
Maximum Trench Depth of: 18 inches (Maximum soil cover shall not exceed 36" above the trench bottom)
(Trench bottoms shall be level to +/-1/4" in all directions)

Pump Requirements: _____ ft. TDH vs. _____ GPM _____ inches below pipe
Aggregate Depth: _____ inches above pipe
Conditions: ALL WATER FROM SHOP MUST BE DIRECTED TO THIS SYSTEM. _____ inches total

**WATER LINES (INCLUDING IRRIGATION) MUST BE TOFT. FROM ANY PART OF SEPTIC SYSTEM OR REPAIR AREA.
NO UTILITIES ALLOWED IN INITIAL OR REPAIR DRAIN FIELD AREA.**

**If applicable: I understand the system type specified is different from the type specified on the application. I accept the specifications of this permit.
Owner/Legal Representative Signature: _____ Date: _____

This Construction Authorization is subject to revocation if the site plan, plat, or the intended use changes. The Construction Authorization shall not be transferred when there is a change in ownership of the site. This Construction Authorization is subject to compliance with the provisions of the Laws and Rules for Sewage Treatment and Disposal and to the conditions of this permit. SEE ATTACHED SITE SKETCH

Authorized State Agent: [Signature] RENS Date: 2/11/14
Construction Authorization Expiration Date: 2/11/19

HTE# 13-5-32685

Permit # 27787

Harnett County Department of Public Health Site Sketch

ISSUED TO: ~~BARRY EADIE~~ PROPERTY LOCATOR: _____
SUBDIVISION CYPRESS CREEK FARMS LOT # 46

Authorized State Agent: ~~REAS (OLIVER TOLKSOORF)~~ Date: 2/11/14

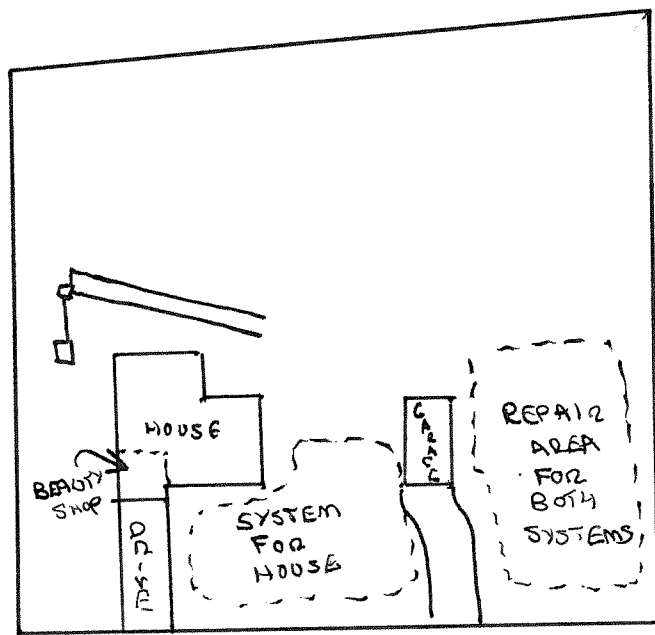

CYPRESS CREEK FARM RD