

Initial Application Date: 7-20-10

Application # 1050024850

DRB _____ CU _____

COMMERCIAL

COUNTY OF HARNETT LAND USE APPLICATION

Central Permitting 108 E. Front Street, Lillington, NC 27546

Phone: (910) 893-7525

Fax: (910) 893-2793

www.harnett.org/permits

LANDOWNER: Linda Kennedy Mailing Address: PO Box 194

City: Woodlawn State: Tn Zip: 37191 Home #: _____ Contact #: _____

APPLICANT: Real Life Church Mailing Address: 1994 Bay Road

City: Spring Lake State: NC Zip: 28390 Office #: _____ Contact #: _____

*Please fill out applicant information if different than landowner

CONTACT NAME APPLYING IN OFFICE: Goodwyn "Rex" Alaimo Phone #: 910 984 5735

PROPERTY LOCATION: Subdivision: _____ Lot #: TR#1 Lot Size: 1.25

State Road #: 1121 State Road Name: Bay Rd Map Book & Page: 615

Parcel: 01 0513 0202 PIN: 05 14-01-0023,000

Zoning: Comm Flood Zone: X Watershed: N/A Deed Book & Page: 1205, 424 Power Company: South River

*New structures with Progress Energy as service provider need to supply premise number _____ from Progress Energy.

SPECIFIC DIRECTIONS TO THE PROPERTY FROM LILLINGTON: 210 south to Bay Road. Take right. Building one mile down on right.

PROPOSED USE:

- ☐ Multi-Family Dwelling No. Units _____ No. Bedrooms/Unit _____
- ☐ Business Sq. Ft. Retail Space _____ Type _____ # Employees: _____ Hours of Operation: _____
- ☐ Daycare # Preschoolers _____ # Afterschoolers _____ # Employees _____ Hours of Operation _____
- ☐ Industry Sq. Ft. _____ Type _____ # Employees: _____ Hours of Operation: _____
- ☒ Church Seating Capacity 75 # Bathrooms 2 Kitchen 0
- ☐ Accessory/Addition/Other (Size _____ x _____) Use _____

Water Supply: ☐ County ☒ Well (No. dwellings _____)

MUST have operable water before final

Sewage Supply: ☐ New Septic Tank (Complete Checklist)

☒ Existing Septic Tank (Complete Checklist)

☐ County Sewer

Comments: Ext Bldg. - going to Church
Site Plans shows future Med for growth

If permits are granted I agree to conform to all ordinances and laws of the State of North Carolina regulating such work and the specifications of plans submitted.

I hereby state that foregoing statements are accurate and correct to the best of my knowledge. Permit subject to revocation if false information is provided.

Signature of Owner or Owner's Agent

Date

7-20-2010

****This application expires 6 months from the initial date if no permits have been issued****

A RECORDED SURVEY MAP, RECORDED DEED (OR OFFER TO PURCHASE) AND PLAT ARE REQUIRED WHEN APPLYING FOR LAND USE APPLICATION

LAND USE

Please use Blue or Black Ink ONLY

12/8/10

5/08

Zone - Comm
REAL LIFE CHURCH
SATURDAY 6:30 P.M.
SUNDAY 9:30 A.M. AND 11:00 A.M.
WEDNESDAY 8:00 P.M.

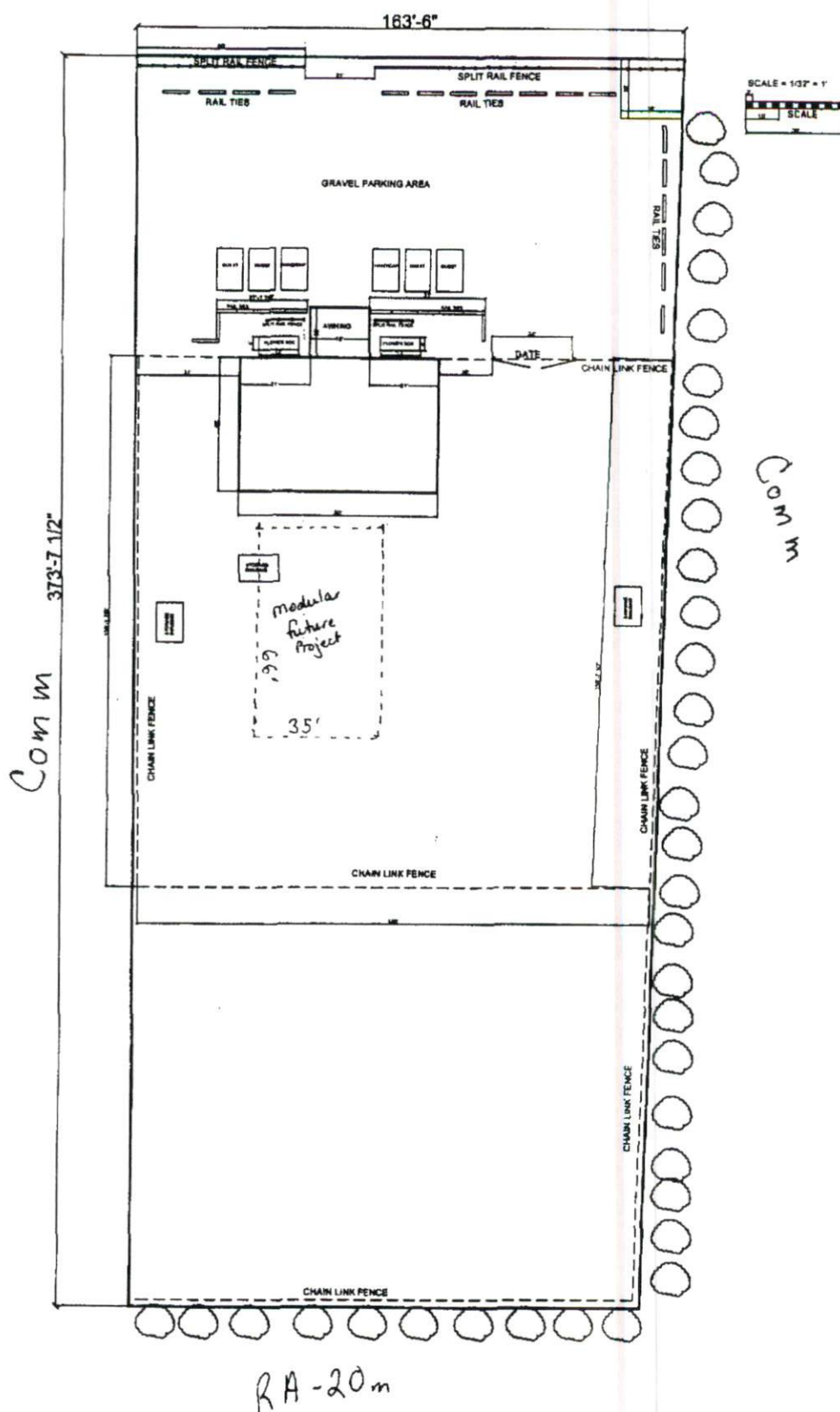

NAME: REAL LIFE CHURCHAPPLICATION #: 10-500-24850

This application to be filled out when applying for a septic system inspection.

County Health Department Application for Improvement Permit and/or Authorization to Construct

IF THE INFORMATION IN THIS APPLICATION IS FALSIFIED, CHANGED, OR THE SITE IS ALTERED, THEN THE IMPROVEMENT PERMIT OR AUTHORIZATION TO CONSTRUCT SHALL BECOME INVALID. The permit is valid for either 60 months or without expiration depending upon documentation submitted. (complete site plan = 60 months; complete plat = without expiration)

910-893-7525 option 1

CONFIRMATION # _____

☐ **Environmental Health New Septic System** Code 8 00

- **All property irons must be made visible.** Place "pink property flags" on each corner iron of lot. All property lines must be clearly flagged approximately every 50 feet between corners.
- Place "orange house corner flags" at each corner of the proposed structure. Also flag driveways, garages, decks, out buildings, swimming pools, etc. Place flags per site plan developed at / for Central Permitting.
- Place orange Environmental Health card in location that is easily viewed from road to assist in locating property.
- If property is thickly wooded, Environmental Health requires that you clean out the undergrowth to allow the soil evaluation to be performed. Inspectors should be able to walk freely around site. **Do not grade property.**
- **All lots to be addressed within 10 business days after confirmation. \$25.00 return trip fee may be incurred for failure to uncover outlet lid, mark house corners and property lines, etc. once lot confirmed ready.**
- After preparing proposed site call the voice permitting system at 910-893-7525 option 1 to schedule and use code 800 (after selecting notification permit if multiple permits exist) for Environmental Health inspection. **Please note confirmation number given at end of recording for proof of request.**
- Use Click2Gov or IVR to verify results. Once approved, proceed to Central Permitting for permits.

☒ **Environmental Health Existing Tank Inspections** Code 800

- Follow above instructions for placing flags and card on property.
- Prepare for inspection by removing soil over over outlet end as diagram indicates, and lift lid straight up (if possible) and then close back down. (Unless inspection is for a septic tank in a mobile home park)
- After uncovering outlet end call the voice permitting system at 910-893-7525 option 1 & select notification permit if multiple permits, then use code 800 for Environmental Health inspection. **Please note confirmation number given at end of recording for proof of request.**
- Use Click2Gov or IVR to hear results. Once approved, proceed to Central Permitting for remaining permits.

SEPTIC

If applying for authorization to construct please indicate desired system type(s): can be ranked in order of preference, must choose one.

☐ Accepted ☐ Innovative ☐ Conventional ☐ Any
☐ Alternative ☐ Other _____

The applicant shall notify the local health department upon submittal of this application if any of the following apply to the property in question. If the answer is "yes", applicant must attach supporting documentation.

- ☐ YES ☐ NO Does the site contain any Jurisdictional Wetlands?
- ☐ YES ☐ NO Do you plan to have an irrigation system now or in the future?
- ☐ YES ☐ NO Does or will the building contain any drains? Please explain. _____
- ☐ YES ☐ NO Are there any existing wells, springs, waterlines or Wastewater Systems on this property?
- ☐ YES ☐ NO Is any wastewater going to be generated on the site other than domestic sewage?
- ☐ YES ☐ NO Is the site subject to approval by any other Public Agency?
- ☐ YES ☐ NO Are there any Easements or Right of Ways on this property?
- ☐ YES ☐ NO Does the site contain any existing water, cable, phone or underground electric lines?

If yes please call No Cuts at 800-632-4949 to locate the lines. This is a free service.

I Have Read This Application And Certify That The Information Provided Herein Is True, Complete And Correct. Authorized County And State Officials Are Granted Right Of Entry To Conduct Necessary Inspections To Determine Compliance With Applicable Laws And Rules.

I Understand That I Am Solely Responsible For The Proper Identification And Labeling Of All Property Lines And Corners And Making The Site Accessible So That A Complete Site Evaluation Can Be Performed.

Deborah Allen

PROPERTY OWNERS OR OWNERS LEGAL REPRESENTATIVE SIGNATURE (REQUIRED)

8-24-10
DATE

OPERATIONS PERMIT

Original layout: information on application

Name: (owner) Ronald Kennedy ☒ New Installation ☒ Septic Tank
Property Location: SR# 1121 ☐ Repairs ☒ Nitrification Line
Subdivision _____ Lot # _____
TAX ID# _____ Quadrant # _____
Contractor: Otis Strickland Registration # _____
Basement with Plumbing: ☐ Garage: ☐
Water Supply: ☐ Well ☒ Public ☐ Community
Distance From Well: _____ ft.

Following are the specifications for the sewage disposal system on above captioned property.

Type of system: ☒ Conventional ☐ Other _____
Size of tank: Septic Tank: 1000 gallons Pump Tank: _____ gallons
Subsurface No. of exact length width of depth of
Drainage Field ditches 2 of each ditch 60 ft. ditches 3 ft. ditches 24-30 in.
French Drain: _____ Linear feet

PERMIT NO. 16473

Date: 11-16-99
Inspected by: Thomas J. Bague R.S.
Environmental Health Specialist

