

HTE# 08-5-21080

Hamilton County Department of Public Health

25153

Improvement Permit

A building permit cannot be issued with only an Improvement Permit

ISSUED TO: DAVID & SUSAN JORDAN PROPERTY LOCATION: JACKSON RD
 SUBDIVISION: DAVID E JORDAN LOT # 2
 NEW REPAIR EXPANSION
 Type of Structure: GARAGE w/ BATHROOM (EXISTING BUILDING)
 Proposed Wastewater System Type: PUMP TO CONVENTIONAL
 Projected Daily Flow: 100 GPD
 Number of bedrooms: — Number of Occupants: 4 max
 Basement Yes No
 Pump Required: Yes No May be required based on final location and elevations of facilities
 Type of Water Supply: Community Public Well Distance from well 100 feet
 Permit conditions: _____ Permit valid for: Five years
 No expiration

Authorized State Agent: [Signature] RS Date: 11/25/08 SEE ATTACHED SITE SKETCH
 The issuance of this permit by the Health Department in no way guarantees the issuance of other permits. The permit holder is responsible for checking with appropriate governing bodies in meeting their requirements. This site is subject to revocation if the site plan, plat, or the intended use changes. The Improvement Permit shall not be affected by a change in ownership of the site. This permit is subject to compliance with the provisions of the Laws and Rules for Sewage Treatment and Disposal and to conditions of this permit.

Construction Authorization

(Required for Building Permit)

The construction and installation requirements of Rules .1950, .1952, .1954, .1955, .1956, .1957, .1958, and .1959 are incorporated by references into this permit and shall be met. Systems shall be installed in accordance with the attached system layout.

ISSUED TO: DAVID & SUSAN JORDAN PROPERTY LOCATION: JACKSON RD
 SUBDIVISION: DAVID E JORDAN LOT # 2
 Facility Type: GARAGE w/ BATHROOM New Expansion Repair
 Basement? Yes No Basement Fixtures? Yes No
 Type of Wastewater System** PUMP CONVENTIONAL (Initial) Wastewater Flow: 100 GPD
 (See note below, if applicable PUMP CONVENTIONAL (Repair))

Installation Requirements/Conditions
 Septic Tank Size 1000 gallons
 Pump Tank Size 1000 gallons
 Number of trenches 2
 Exact length of each trench 40 feet
 Trenches shall be installed on contour at a
 Maximum Trench Depth of: 20-24 inches
 (Trench bottoms shall be level to +/-1/4" in all directions)
 Pump Requirements: _____ ft. TDH vs. _____ GPM
 Trench Spacing: 9 Feet on Center
 Soil Cover: 8-12 inches
 (Maximum soil cover shall not exceed 36" above the trench bottom)
 Aggregate Depth: 6 inches below pipe
2 inches above pipe
12 inches total

****If applicable:** I understand the system type specified is different from the type specified on the application. I accept the specifications of this permit.

Owner/Legal Representative Signature: _____ Date: _____

This Construction Authorization is subject to revocation if the site plan, plat, or the intended use changes. The Construction Authorization shall not be transferred when there is a change in ownership of the site. This Construction Authorization is subject to compliance with the provisions of the Laws and Rules for Sewage Treatment and Disposal and to the conditions of this permit. SEE ATTACHED SITE SKETCH

Authorized State Agent: [Signature] RS Date: 11/25/08
 Construction Authorization Expiration Date: 11/25/13

HTE# 08-521080

Permit # 25153

Harnett County Department of Public Health Site Sketch

ISSUED TO: DAVID & SUSAN JORDAN PROPERTY LOCATOR: JACKSON RD
SUBDIVISION DAVID E. JORDAN LOT # 2

Authorized State Agent: ~~XXXXXXXXXX~~ RS (OLIVER TOLKSOFF) Date: 11/25/08

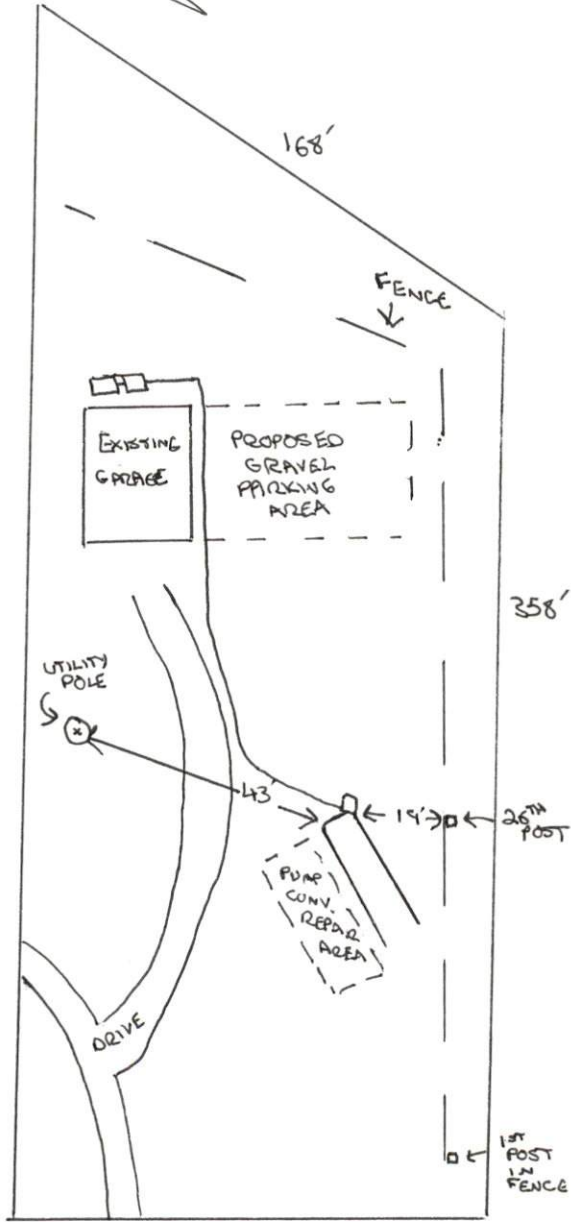

JACKSON RD