

PREPARED 5/06/08, 14:01:47  
Harnett County

INSPECTION TICKET  
INSPECTOR: IVR

PAGE 20  
DATE 5/07/08

-----  
ADDRESS : 2685 WIRE RD  
CONTRACTOR : BIM BUILDERS LLC  
OWNER : LINDEN HOLINESS CHURCH-ADD ON  
PARCEL : 12-0555- - -0061- -01-  
APPL NUMBER: 08-50019437 CP COMMERCIAL ADD & ALTER  
DIRECTIONS : 401 TO BUNNLEVEL RIGHT ON MCLEAN CHAPEL  
RD LEFT ON WIRE RD, 1.5 MILES ON LEFT  
GRACE CHRISTIAN MINISTRIES  
T/S: 02/18/2008 08:18 AM DJOHNSON --  
-----

STRUCTURE: 000 000 17'X16' CLASSROOM ADD ON/1/2 BATH ETC  
FLOOD ZONE : FLOOD ZONE X  
-----

PERMIT: CBCO 00 CP BUILDING COMMERCIAL

	REQUESTED	INSP	DESCRIPTION
TYP/SQ	COMPLETED	RESULT	RESULTS/COMMENTS
C151 01	5/07/08	TI	C*BLDG FOOTING VRU #: 001605070

*AP JV* per Engineer letter

----- COMMENTS AND NOTES -----



April 17, 2008

PN: 119-001

Mr. Danny Pollard  
BIM Builders, LLC  
6187 NC 27 E  
Coats, NC 27521

**RE: Foundation Investigation & Recommendations  
Linden Holiness Church  
2685 Wire Road  
Harnett County, North Carolina  
Building Permit #: 08-50019437**

Dear Mr. Pollard:

During our site visit on April 16, 2008, a subgrade inspection of the subgrade soils was performed on the proposed foundation location within the existing test pit locations.

The soils were probed with a No. 6 rebar to identify any soft soil conditions. Almost the entire footing for the two planned additions of the structure was found to be very soft.

The upper 18 to 24 inches of subgrade soil visually classifies as an Organic SILT (OH), damp, and is dark brown to grey in color. The subgrade soils from below the strata described above to approximately 36 inches below the surface visually classifies as Silty SAND, coarse in texture, wet, and is yellow/brown in color.

Within 30 minutes of performing several small borings to a depth of 36 inches, the ground water was recorded at 18 to 22 inches below the ground surface along both footing locations.

Based on the observations above and the anticipated loading of the structure, in order to provide adequate support for the proposed additions to the existing structure we make the following recommendations:

1. The footing location identified on the attached sketch should be undercut to a minimum 24" below the proposed base elevation of the concrete footing and a minimum width of 36".
2. Install one of the following woven geotextile fabrics per manufacturer's recommended installation procedures across the entire bottom of the footing excavation (min 36" wide).
  - a. Terratex GS
  - b. Mirafi 500x
  - c. TNS W200
3. This undercut shall then be backfilled with NCDOT #57 stone in 12" compacted lifts a minimum of 24 inches thick.

**P.O. Box 578  
46 W. Washington Street  
Coats, NC 27521  
Phone: 910-897-7070  
Fax: 910-897-6767**

*Offices located in Coats and New Bern, North Carolina*

4. In addition, the concrete footing shall be reinforced with three rows of No. 3 rebar centered beneath the foundation wall and 2 inches off the bottom of the footing.

\*\*It is also recommended that a minimum 4" corrugated plastic pipe (CPP) drain be installed at the lowest corner of each footing to act as a foundation drain in conjunction with the #57 stone. The 4" CPP should be laid on adequate grade to facilitate drainage to a point at which the pipes can daylight.

This report has not been forwarded to the Building Inspector. Please send this in its entirety, to the Harnett County Inspections Department. If you should have any further questions, please feel free to contact me at (910) 897-7070.

Very Truly Yours,

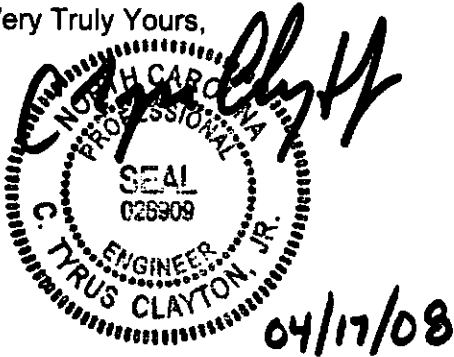

C. Tyrus Clayton Jr., P. E.  
Vice President

attachments: Site Sketch  
Inspection Photos

cc: File



**P.O. Box 578**  
**46 W. Washington Street**  
**Coats, NC 27521**  
Phone: 910-897-7070  
Fax: 910-897-6767

*Offices located in Coats and New Bern, North Carolina*

PREPARED 5/29/08, 14:00:39  
Harnett County

INSPECTION TICKET  
INSPECTOR: IVR

PAGE 21  
DATE 5/30/08

-----  
ADDRESS : 2685 WIRE RD  
CONTRACTOR : BIM BUILDERS LLC  
OWNER : LINDEN HOLINESS CHURCH-ADD ON  
PARCEL : 12-0555- - -0061- -01-  
APPL NUMBER: 08-50019437 CP COMMERCIAL ADD & ALTER  
DIRECTIONS : 401 TO BUNNLEVEL RIGHT ON MCLEAN CHAPEL  
RD LEFT ON WIRE RD, 1.5 MILES ON LEFT  
GRACE CHRISTIAN MINISTRIES  
T/S: 02/18/2008 08:18 AM DJOHNSON --  
-----

SUBDIV: LINDEN HOLINESS CHURCH  
PHONE : (919) 894-5741  
PHONE : (910) 892-0089

-----  
STRUCTURE: 000 000 17'X16' CLASSROOM ADD ON/1/2 BATH ETC  
FLOOD ZONE : FLOOD ZONE X  
-----

PERMIT: CBCO 00 CP BUILDING COMMERCIAL

	REQUESTED	INSP	DESCRIPTION
TYP/SQ	COMPLETED	RESULT	RESULTS/COMMENTS
C151 01	5/07/08	JH	C*BLDG FOOTING VRU #: 001605070
	5/07/08	AP	per engineer letter.
C155 01	5/30/08	TI	C*BLDG FOUNDATION VRU #: 001616932

*AAJH*

----- COMMENTS AND NOTES -----

PREPARED 6/06/08, 14:02:04  
Harnett County

INSPECTION TICKET  
INSPECTOR: IVR

PAGE 20  
DATE 6/09/08

ADDRESS : 2685 WIRE RD  
CONTRACTOR : BIM BUILDERS LLC  
OWNER : LINDEN HOLINESS CHURCH-ADD ON  
PARCEL : 12-0555- - -0061- -01-  
APPL NUMBER: 08-50019437 CP COMMERCIAL ADD & ALTER  
DIRECTIONS : 401 TO BUNNLEVEL RIGHT ON MCLEAN CHAPEL  
RD LEFT ON WIRE RD, 1.5 MILES ON LEFT  
GRACE CHRISTIAN MINISTRIES  
T/S: 02/18/2008 08:18 AM DJOHNSON --

SUBDIV: LINDEN HOLINESS CHURCH  
PHONE : (919) 894-5741  
PHONE : (910) 892-0089

STRUCTURE: 000 000 17'X16' CLASSROOM ADD ON/1/2 BATH ETC  
FLOOD ZONE : FLOOD ZONE X

PERMIT: CBCO 00 CP BUILDING COMMERCIAL

TYP/SQ	REQUESTED COMPLETED	INSP RESULT	DESCRIPTION RESULTS/COMMENTS
C151 01	5/07/08	JH	C*BLDG FOOTING VRU #: 001605070
	5/07/08	AP	per engineer letter.
C155 01	5/30/08	JH	C*BLDG FOUNDATION VRU #: 001616932
	5/30/08	DA	foundation wall on inside does not have a 2" projection & piers need to be checked also they are backfilled. Please call I have questions on how floor system is going to be supported on existing building. Jimmy Hall (910) 984-4768
C155 02	6/09/08	TI AP JV	C*BLDG FOUNDATION VRU #: 001621788

COMMENTS AND NOTES

PREPARED 6/27/08, 14:00:15  
Harnett County

INSPECTION TICKET  
INSPECTOR: IVR

PAGE 12  
DATE 6/30/08

-----  
ADDRESS : 2685 WIRE RD  
CONTRACTOR : BIM BUILDERS LLC  
OWNER : LINDEN HOLINESS CHURCH-ADD ON  
PARCEL : 12-0555- - -0061- -01-  
APPL NUMBER: 08-50019437 CP COMMERCIAL ADD & ALTER  
DIRECTIONS : 401 TO BUNNLEVEL RIGHT ON MCLEAN CHAPEL  
RD LEFT ON WIRE RD, 1.5 MILES ON LEFT  
GRACE CHRISTIAN MINISTRIES  
T/S: 02/18/2008 08:18 AM DJOHNSON --  
-----

STRUCTURE: 000 000 17'X16' CLASSROOM ADD ON/1/2 BATH ETC  
FLOOD ZONE : FLOOD ZONE X  
-----

PERMIT: CBCO 00 CP BUILDING COMMERCIAL

TYP/SQ	REQUESTED COMPLETED	INSP RESULT	DESCRIPTION RESULTS/COMMENTS
C151 01	5/07/08	JH	C*BLDG FOOTING VRU #: 001605070
	5/07/08	AP	per engineer letter.
C155 01	5/30/08	JH	C*BLDG FOUNDATION VRU #: 001616932
	5/30/08	DA	foundation wall on inside does not have a 2" projection & piers need to be checked also they are backfilled. Please call I have questions on how floor system is going to be supported on existing building. Jimmy Hall (910) 984-4768
C155 02	6/09/08	JH	C*BLDG FOUNDATION VRU #: 001621788
	6/09/08	AP	
C163 01	6/27/08	TI	C*BLDG FLOOR FRAMING VRU #: 001633398
	6/27/08	CA	
C163 02	6/30/08	TI	C*BLDG FLOOR FRAMING TIME: 17:00 VRU #: 001633676

----- COMMENTS AND NOTES -----  
-----

PREPARED - 7/17/08, 9:22:24  
Harnett County

INSPECTION TICKET  
INSPECTOR: IVR

PAGE 1  
DATE 7/17/08

ADDRESS : 2685 WIRE RD  
CONTRACTOR : BIM BUILDERS LLC  
OWNER : LINDEN HOLINESS CHURCH-ADD ON  
PARCEL : 12-0555- - -0061- -01-  
APPL NUMBER: 08-50019437 CP COMMERCIAL ADD & ALTER

SUBDIV: LINDEN HOLINESS CHURCH  
PHONE : (919) 894-5741  
PHONE : (910) 892-0089

PERMIT: CBCO 00 CP BUILDING COMMERCIAL

TYP/SQ	REQUESTED COMPLETED	INSP RESULT	DESCRIPTION RESULTS/COMMENTS
C151 01	5/07/08	JH	C*BLDG FOOTING VRU #: 001605070
	5/07/08	AP	per engineer letter.
C155 01	5/30/08	JH	C*BLDG FOUNDATION VRU #: 001616932
	5/30/08	DA	foundation wall on inside does not have a 2" projection & piers need to be checked also they are backfilled. Please call I have questions on how floor system is going to be supported on existing building. Jimmy Hall (910) 984-4768
C155 02	6/09/08	JH	C*BLDG FOUNDATION VRU #: 001621788
	6/09/08	AP	
C163 01	6/27/08	TI	C*BLDG FLOOR FRAMING VRU #: 001633398
	6/27/08	CA	
C163 02	6/30/08	JH	C*BLDG FLOOR FRAMING TIME: 17:00 VRU #: 001633676
	6/30/08	AP	
C153 01	7/17/08	TI	C*BLDG ROUGH IN VRU #: 001643840
	7/17/08	CA	
C153 02	7/17/08	TI	C*BLDG ROUGH IN TIME: 17:00 VRU #: 001644392
	7-17-08	APBS	

PERMIT: CPEC 00 CP ELECTRICAL COMMERCIAL

TYP/SQ	REQUESTED COMPLETED	INSP RESULT	DESCRIPTION RESULTS/COMMENTS
E251 01	7/17/08	TI	C*ELEC ROUGH IN TIME: 17:00 VRU #: 001644400

PERMIT: CPMC 00 CP MECHANICAL COMMERCIAL

TYP/SQ	REQUESTED COMPLETED	INSP RESULT	DESCRIPTION RESULTS/COMMENTS
M459 01	7/17/08	TI	C*MECH ROUGH IN TIME: 17:00 VRU #: 001644418

PERMIT: CPPC 00 CP PLUMBING COMMERCIAL

TYP/SQ	REQUESTED COMPLETED	INSP RESULT	DESCRIPTION RESULTS/COMMENTS
P351 01	7/17/08	TI	C*PLUMB ROUGH IN TIME: 17:00 VRU #: 001644434

COMMENTS AND NOTES



PREPARED 7/22/08, 13:59:34  
Harnett County

INSPECTION TICKET  
INSPECTOR: IVR

PAGE 16  
DATE 7/23/08

ADDRESS : 2685 WIRE RD  
CONTRACTOR : BIM BUILDERS LLC  
OWNER : LINDEN HOLINESS CHURCH-ADD ON  
PARCEL : 12-0555- - -0061- -01-  
APPL NUMBER: 08-50019437 CP COMMERCIAL ADD & ALTER  
DIRECTIONS : 401 TO BUNNLEVEL RIGHT ON MCLEAN CHAPEL  
RD LEFT ON WIRE RD, 1.5 MILES ON LEFT  
GRACE CHRISTIAN MINISTRIES  
T/S: 02/18/2008 08:18 AM DJOHNSON --

SUBDIV: LINDEN HOLINESS CHURCH  
PHONE : (919) 894-5741  
PHONE : (910) 892-0089

STRUCTURE: 000 000 17'X16' CLASSROOM ADD ON/1/2 BATH ETC  
FLOOD ZONE : FLOOD ZONE X

PERMIT: CPIC 00 CP INSULATION COMMERCIAL

	REQUESTED	INSP	DESCRIPTION
TYP/SQ	COMPLETED	RESULT	RESULTS/COMMENTS
I185 01	7/23/08	TI <i>APJH</i>	C*INSULATION INSPECTION VRU #: 001647196

COMMENTS AND NOTES

PREPARED 8/25/08, 14:08:25  
Harnett County

INSPECTION TICKET  
INSPECTOR: IVR

PAGE 4  
DATE 8/26/08

ADDRESS : 2685 WIRE RD  
CONTRACTOR : BIM BUILDERS LLC  
OWNER : LINDEN HOLINESS CHURCH-ADD ON  
PARCEL : 12-0555- - -0061- -01-  
APPL NUMBER: 08-50019437 CP COMMERCIAL ADD & ALTER  
DIRECTIONS : 401 TO BUNNLEVEL RIGHT ON MCLEAN CHAPEL  
RD LEFT ON WIRE RD, 1.5 MILES ON LEFT  
GRACE CHRISTIAN MINISTRIES  
T/S: 02/18/2008 08:18 AM DJOHNSON --

SUBDIV: LINDEN HOLINESS CHURCH  
PHONE : (919) 894-5741  
PHONE : (910) 892-0089

STRUCTURE: 000 000 17'X16' CLASSROOM ADD ON/1/2 BATH ETC  
FLOOD ZONE : FLOOD ZONE X

PERMIT: CPLU 00 CP LAND USE PERMIT

	REQUESTED	INSP	DESCRIPTION	
TYP/SQ	COMPLETED	RESULT	RESULTS/COMMENTS	
Z820 01	8/26/08 <u>8/24/08</u>	TI <u>R.B/AP</u>	PZ*ZONING/FINAL INSPECTION	TIME: 17:00 VRU #: 001668029

COMMENTS AND NOTES

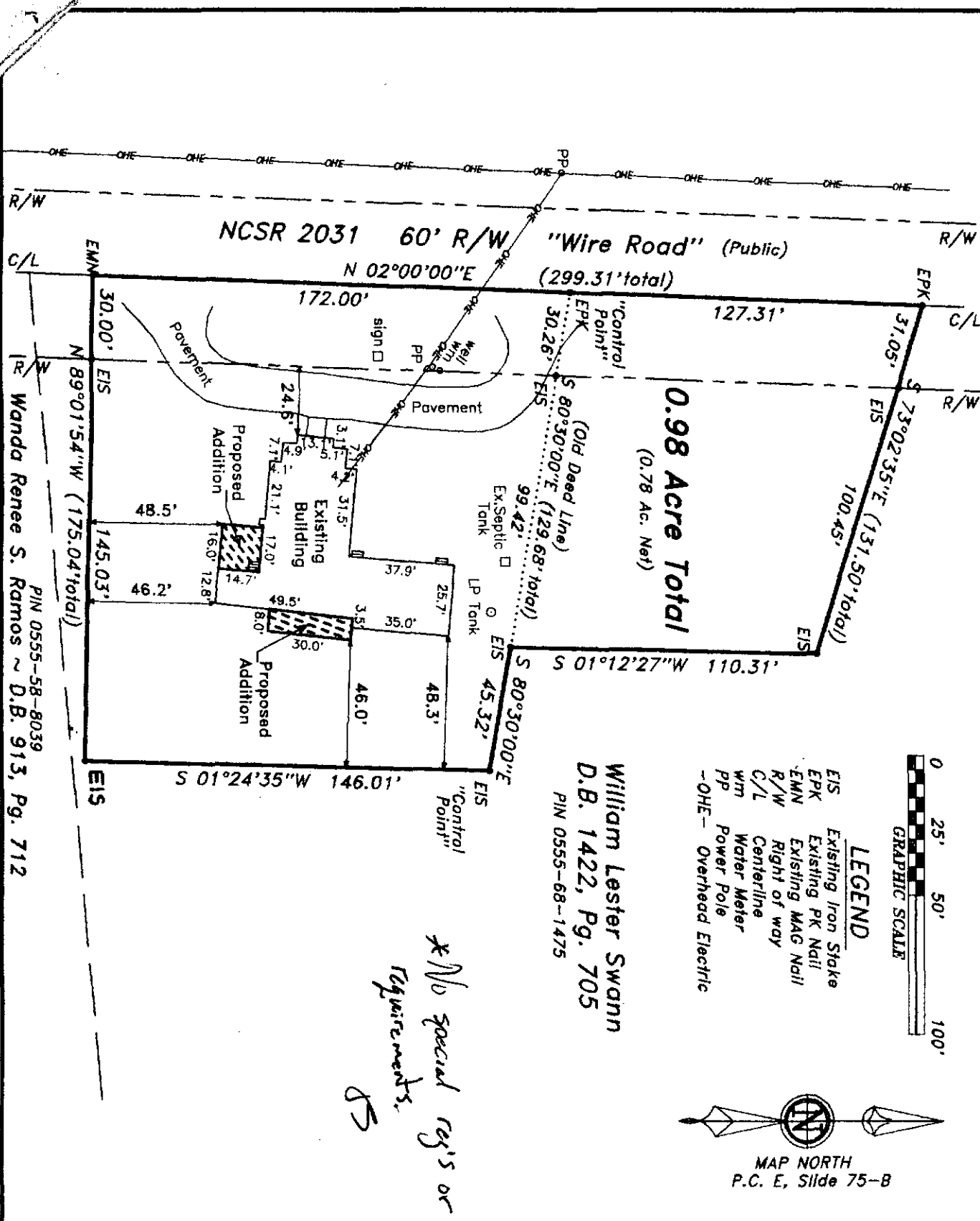

M.G.G.

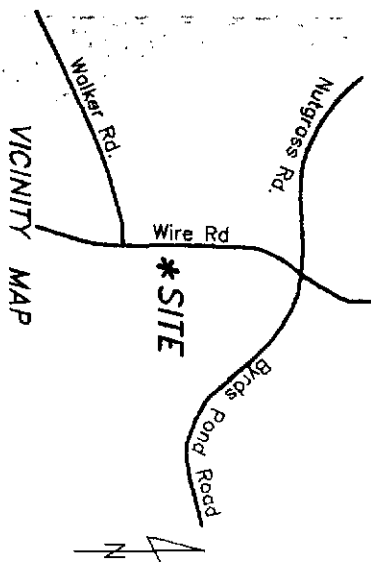

Deed Book 2192, Page 835  
Plat Cabinet E, Slide 75-B  
NC PIN 0555-58-7460

*Survey For  
Grace Christian  
Ministry*

**Care of: BIM Builders**

Stewart's Creek Twp.	Harnett Co.
----------------------	-------------

Scale: 1" = 50'	Date: 2-5-2008
-----------------	----------------

Surveyed & Mapped By

## STREAMLINE

LAND SURVEYING, Inc.

870 NC 55 W, Coats, N.C. 27521

910-897-7715 910-897-7284 (FAX)

I hereby certify that the survey represented hereon was actually made upon the ground and is correct; and that there were no encroachments either way across surveyed property lines except as shown.

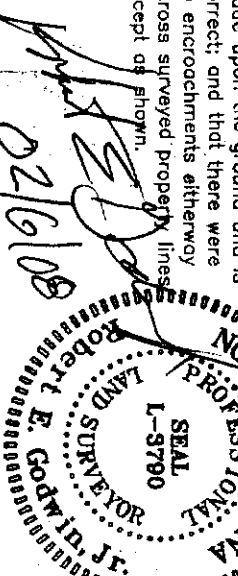

NOT FOR RECORDATION

DATA\0555\080205GR

PREPARED 8/28/08, 14:00:08  
Harnett County

INSPECTION TICKET  
INSPECTOR: IVR

PAGE 6  
DATE 8/29/08

ADDRESS : 2685 WIRE RD  
CONTRACTOR : BIM BUILDERS LLC  
OWNER : LINDEN HOLINESS CHURCH-ADD ON  
PARCEL : 12-0555- - -0061- -01-  
APPL NUMBER: 08-50019437 CP COMMERCIAL ADD & ALTER  
DIRECTIONS : 401 TO BUNNLEVEL RIGHT ON MCLEAN CHAPEL  
RD LEFT ON WIRE RD, 1.5 MILES ON LEFT  
GRACE CHRISTIAN MINISTRIES  
T/S: 02/18/2008 08:18 AM DJOHNSON --

SUBDIV: LINDEN HOLINESS CHURCH  
PHONE : (919) 894-5741  
PHONE : (910) 892-0089

STRUCTURE: 000 000 17'X16' CLASSROOM ADD ON/1/2 BATH ETC  
FLOOD ZONE : FLOOD ZONE X

PERMIT: CBCO 00 CP BUILDING COMMERCIAL

TYP/SQ	REQUESTED COMPLETED	INSP RESULT	DESCRIPTION RESULTS/COMMENTS
C151 01	5/07/08	JH	C*BLDG FOOTING VRU #: 001605070
	5/07/08	AP	per engineer letter.
C155 01	5/30/08	JH	C*BLDG FOUNDATION VRU #: 001616932
	5/30/08	DA	foundation wall on inside does not have a 2" projection & piers need to be checked also they are backfilled. Please call I have questions on how floor system is going to be supported on existing building. Jimmy Hall (910) 984-4768
C155 02	6/09/08	JH	C*BLDG FOUNDATION VRU #: 001621788
	6/09/08	AP	
C163 01	6/27/08	TI	C*BLDG FLOOR FRAMING VRU #: 001633398
	6/27/08	CA	
C163 02	6/30/08	JH	C*BLDG FLOOR FRAMING TIME: 17:00 VRU #: 001633676
	6/30/08	AP	
C153 01	7/17/08	TI	C*BLDG ROUGH IN VRU #: 001643840
	7/17/08	CA	
C153 02	7/17/08	BS	C*BLDG ROUGH IN TIME: 17:00 VRU #: 001644392
	7/17/08	AP	
F854 01	8/28/08	TM	FM*FINAL INSPECTION TIME: 17:00 VRU #: 001669712
	8/28/08	AP	
C179 01	8/29/08	TI	C*BLDG FINAL VRU #: 001669720

*DA JV*  
*Landing 44" dia Class room*  
*2 grab bars 2 back bath rooms*

PERMIT: CPEC 00 CP ELECTRICAL COMMERCIAL

TYP/SQ	REQUESTED COMPLETED	INSP RESULT	DESCRIPTION RESULTS/COMMENTS
E251 01	7/17/08	BS	C*ELEC ROUGH IN TIME: 17:00 VRU #: 001644400
	7/17/08	AP	
E265 01	8/29/08	TI	C*ELEC FINAL VRU #: 001669738

*DA JV*

PERMIT: CPMC 00 CP MECHANICAL COMMERCIAL

TYP/SQ	REQUESTED COMPLETED	INSP RESULT	DESCRIPTION RESULTS/COMMENTS
M459 01	7/17/08	BS	C*MECH ROUGH IN TIME: 17:00 VRU #: 001644418
	7/17/08	AP	
M465 01	8/29/08	TI	C*MECH FINAL VRU #: 001669746

CONTINUED ONTO NEXT PAGE

PREPARED 8/28/08, 14:00:08  
Harnett County

INSPECTION TICKET  
INSPECTOR: IVR

PAGE 7  
DATE 8/29/08

ADDRESS : 2685 WIRE RD  
CONTRACTOR : BIM BUILDERS LLC  
OWNER : LINDEN HOLINESS CHURCH-ADD ON  
PARCEL : 12-0555- - -0061- -01-  
APPL NUMBER: 08-50019437 CP COMMERCIAL ADD & ALTER

SUBDIV: LINDEN HOLINESS CHURCH  
PHONE : (919) 894-5741  
PHONE : (910) 892-0089

	REQUESTED	INSP	DESCRIPTION
TYP/SQ	COMPLETED	RESULT	RESULTS/COMMENTS

DA JH

PERMIT: CPPC 00 CP PLUMBING COMMERCIAL

	REQUESTED	INSP	DESCRIPTION
TYP/SQ	COMPLETED	RESULT	RESULTS/COMMENTS

P351 01	7/17/08	BS	C*PLUMB ROUGH IN TIME: 17:00 VRU #: 001644434
	7/17/08	AP	
P361 01	8/29/08	TI	C*PLUMB FINAL VRU #: 001669761

DA JH

----- COMMENTS AND NOTES -----

PREPARED 9/09/08, 7:58:34  
Harnett County

INSPECTION TICKET  
INSPECTOR: IVR

PAGE 1  
DATE 9/09/08

ADDRESS : 2685 WIRE RD  
CONTRACTOR : BIM BUILDERS LLC  
OWNER : LINDEN HOLINESS CHURCH-ADD ON  
PARCEL : 12-0555- - -0061- -01-  
APPL NUMBER: 08-50019437 CP COMMERCIAL ADD & ALTER

SUBDIV: LINDEN HOLINESS CHURCH  
PHONE : (919) 894-5741  
PHONE : (910) 892-0089

DIRECTIONS : 401 TO BUNNLEVEL RIGHT ON MCLEAN CHAPEL  
RD LEFT ON WIRE RD, 1.5 MILES ON LEFT  
GRACE CHRISTIAN MINISTRIES  
T/S: 02/18/2008 08:18 AM DJOHNSON --

STRUCTURE: 000 000 17'X16' CLASSROOM ADD ON/1/2 BATH ETC

FLOOD ZONE : FLOOD ZONE X

PROPOSED USE : ADD

SEPTIC - EXISTING? : YES

PERMIT: CBCO 00 CP BUILDING COMMERCIAL

TYP/SQ	REQUESTED COMPLETED	INSP RESULT	DESCRIPTION RESULTS/COMMENTS
C151 01	5/07/08	JH	C*BLDG FOOTING VRU #: 001605070
	5/07/08	AP	per engineer letter.
C155 01	5/30/08	JH	C*BLDG FOUNDATION VRU #: 001616932
	5/30/08	DA	foundation wall on inside does not have a 2" projection & piers need to be checked also they are backfilled. Please call I have questions on how floor system is going to be supported on existing building. Jimmy Hall (910) 984-4768
C155 02	6/09/08	JH	C*BLDG FOUNDATION VRU #: 001621788
	6/09/08	AP	
C163 01	6/27/08	TI	C*BLDG FLOOR FRAMING VRU #: 001633398
	6/27/08	CA	
C163 02	6/30/08	JH	C*BLDG FLOOR FRAMING TIME: 17:00 VRU #: 001633676
	6/30/08	AP	
C153 01	7/17/08	TI	C*BLDG ROUGH IN VRU #: 001643840
	7/17/08	CA	
C153 02	7/17/08	BS	C*BLDG ROUGH IN TIME: 17:00 VRU #: 001644392
	7/17/08	AP	
F854 01	8/28/08	TM	FM*FINAL INSPECTION TIME: 17:00 VRU #: 001669712
	8/28/08	AP	
C179 01	8/29/08	JH	C*BLDG FINAL VRU #: 001669720
	8/29/08	DA	1) Need landing @ door in new class room 44" from door and the width of the steps. 2) Need grab bars per code in new bathrooms in back of church.
C179 02	9/09/08	TI	C*BLDG FINAL TIME: 17:00 VRU #: 001674407

PERMIT: CPEC 00 CP ELECTRICAL COMMERCIAL

TYP/SQ	REQUESTED COMPLETED	INSP RESULT	DESCRIPTION RESULTS/COMMENTS
E251 01	7/17/08	BS	C*ELEC ROUGH IN TIME: 17:00 VRU #: 001644400
	7/17/08	AP	
E265 01	8/29/08	JH	C*ELEC FINAL VRU #: 001669738
	8/29/08	DA	1) Need landing @ door in new class room 44" from door and the width of the steps.

CONTINUED ONTO NEXT PAGE

ADDRESS : 2685 WIRE RD  
CONTRACTOR : BIM BUILDERS LLC  
OWNER : LINDEN HOLINESS CHURCH-ADD ON  
PARCEL : 12-0555- - -0061- -01-  
APPL NUMBER: 08-50019437 CP COMMERCIAL ADD & ALTER

SUBDIV: LINDEN HOLINESS CHURCH  
PHONE : (919) 894-5741  
PHONE : (910) 892-0089

TYP/SQ	REQUESTED COMPLETED	INSP RESULT	DESCRIPTION RESULTS/COMMENTS
--------	------------------------	----------------	---------------------------------

E265 02	9/09/08	TI <i>AP JV</i>	2) Need grab bars per code in new bathrooms in back of church. C*ELEC FINAL VRU #: 001673380
---------	---------	--------------------	---

PERMIT: CPMC 00 CP MECHANICAL COMMERCIAL

TYP/SQ	REQUESTED COMPLETED	INSP RESULT	DESCRIPTION RESULTS/COMMENTS
--------	------------------------	----------------	---------------------------------

M459 01	7/17/08	BS	C*MECH ROUGH IN TIME: 17:00 VRU #: 001644418
	7/17/08	AP	
M465 01	8/29/08	JH	C*MECH FINAL VRU #: 001669746
	8/29/08	DA	1) Need landing @ door in new class room 44" from door and the width of the steps. 2) Need grab bars per code in new bathrooms in back of church.
M465 02	9/09/08	TI <i>AP JV</i>	C*MECH FINAL TIME: 17:00 VRU #: 001674415

PERMIT: CPPC 00 CP PLUMBING COMMERCIAL

TYP/SQ	REQUESTED COMPLETED	INSP RESULT	DESCRIPTION RESULTS/COMMENTS
--------	------------------------	----------------	---------------------------------

P351 01	7/17/08	BS	C*PLUMB ROUGH IN TIME: 17:00 VRU #: 001644434
	7/17/08	AP	
P361 01	8/29/08	JH	C*PLUMB FINAL VRU #: 001669761
	8/29/08	DA	1) Need landing @ door in new class room 44" from door and the width of the steps. 2) Need grab bars per code in new bathrooms in back of church.
P361 02	9/09/08	TI <i>AP JV</i>	C*PLUMB FINAL TIME: 17:00 VRU #: 001674423

COMMENTS AND NOTES

**COUNTY OF HARNETT  
DEPARTMENT OF BUILDING INSPECTION  
AND PLANNING/DEVELOPMENT  
CERTIFICATE OF OCCUPANCY**

This certificate issued pursuant to the requirements of Section 105 of the North Carolina State Building Code and the Harnett County Zoning Ordinance certifies at the time of issuance this structure was in compliance with the various ordinances of the County of Harnett regulating development and building construction or use. For the following:

Use Classification: A 3 additional Renovation **PERMIT NUMBERS**

Owner: Linden Holiness Church

911 Address: 2685 Wire Rd

State: \_\_\_\_\_ Zip Code: \_\_\_\_\_

Date: 9-9-08

James T. Hall  
Building Official

Building Permit No.: \_\_\_\_\_

Electrical Permit No.: \_\_\_\_\_

Insulation Permit No.: \_\_\_\_\_

Plumbing Permit No.: \_\_\_\_\_

Mech. Permit No.: \_\_\_\_\_

MEG Home: \_\_\_\_\_

08-50019477