

**(PARTIALLY) ENCLOSED GABLE END BUILDING**

**MAXIMUM 30' WIDE X 16' EAVE HEIGHT WITH BOX FRAME / (UP TO) 145 M.P.H. WIND ZONE - 35 P.S.F. SNOW LOAD**

**FOR:**

Michael Licata  
282 Rafter Creek Lane  
Sanford, NC 27332

ISSUE DATE: 11/21/2025

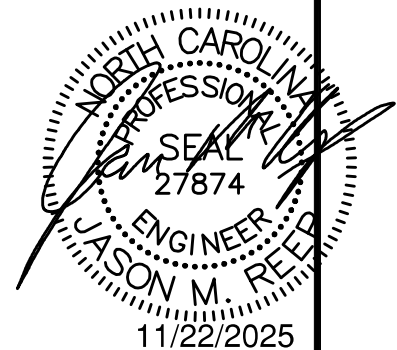
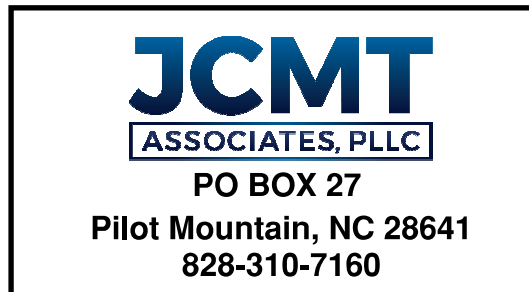

THESE PLANS HAVE BEEN PROPERLY  
EXAMINED BY THE UNDERSIGNED. I  
DETERMINED THAT THEY COMPLY  
WITH EXISTING LOCAL NORTH  
CAROLINA CODES AND ARE  
APPROPRIATE FOR USE IN THIS AREA

NOTE: THESE DRAWINGS ARE VALID FOR (1) CALENDER YEAR AFTER THE ISSUE DATE LISTED ON THIS SHEET.

## SHEET INDEX

SHEET NUMBER	SHEET TITLE
S0	SEALED COVER SHEET
S2	DRAWING INDEX
S3	GENERAL NOTES AND SPECIFICATIONS
S4	SIDE AND END ELEVATIONS
S5	TYPICAL RAFTER / COLUMN FRAME SECTIONS
S5A	TYPICAL RAFTER / COLUMN FRAME SECTIONS
S5B	TYPICAL RAFTER / COLUMN FRAME AND SIDE FRAMING SECTION
S6	COLUMN CONNECTION DETAILS (LACED COLUMN)
S6A	COLUMN CONNECTION DETAILS (DOUBLE AND SINGLE COLUMN)
S6B	COLUMN CONNECTION DETAILS (LACED COLUMN)
S6C	COLUMN CONNECTION DETAILS (DOUBLE AND SINGLE COLUMN)
S7	BASE RAIL ANCHORAGE
S7A	BASE RAIL ANCHORAGE
S7B	BASE RAIL ANCHORAGE
S7C	BASE RAIL ANCHORAGE
S7D	BASE RAIL ANCHORAGE
S7E	BASE RAIL ANCHORAGE
S7F	BASE RAIL ANCHORAGE
S7G	BASE RAIL ANCHORAGE
S7H	BASE RAIL ANCHORAGE
S8	BASE RAIL ANCHORAGE
S8A	BASE RAIL ANCHORAGE
S9	TYPICAL END WALL OPENINGS FRAMING SECTIONS
S9A	TYPICAL SIDE WALL OPENINGS FRAMING SECTIONS
S10	CONNECTION DETAILS
S11	CONNECTION DETAILS
S12	CONNECTION DETAILS
S13	CONNECTION DETAILS
S14	CONNECTION DETAILS
S15	LEAN-TO OPTIONS
S15A	LEAN-TO CONNECTION DETAILS
S15B	LEAN-TO CONNECTION DETAILS
S15C	LEAN-TO CONNECTION DETAILS
S16	VERTICAL ROOF / SIDING OPTION END AND SIDE ELEVATION
S16A	VERTICAL ROOF / SIDING OPTION END SECTION
S16B	VERTICAL ROOF / SIDING OPTION SIDE SECTION
S17	SIDE WALL HEADER OPTIONS
S17A	END WALL HEADER OPTIONS

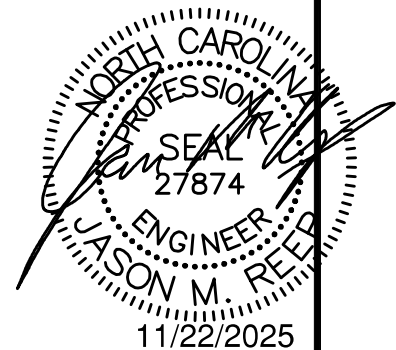

**JCMT**  
ASSOCIATES, PLLC  
PO BOX 27  
Pilot Mountain, NC 28641  
828-310-7160

Michael Licata  
282 Rafter Creek Lane  
Sanford, NC 27332

DRAWN BY:  
BKS

PROJECT NO:  
0725-0989

DATE:  
11/21/25

SHEET NO:  
**S2**

NOTE: THESE DRAWINGS ARE VALID FOR (1) CALENDAR YEAR AFTER THE ISSUE DATE LISTED ON THIS SHEET.

DESIGN LOADS:

IMPORTANCE FACTORS      WIND      (1w) 1.00  
                                  SNOW      (1s) 1.00  
                                  SEISMIC      (1e) 1.00

DEAD LOADS      ROOF      13      P.S.F.  
                          ROOF COLLATERAL      0      P.S.F.

LIVE LOADS      ROOF      20      P.S.F.

GROUND SNOW LOAD:      15      P.S.F. \* DRIFT LOAD HAS NOT BEEN CALCULATED

WIND LOAD:      BASIC WIND SPEED      115      M.P.H. ASCE 7-10  
                          EXPOSURE CATAGORY      C

SEISMIC DESIGN CATAGORY      ☐ A      ☒ B      ☐ C      ☐ D

PROVIDE THE FOLLOWING SEISMIC DESIGN PARAMETERS:

OCCUPANCY CATEGORY      1

SPECTRAL RESPONSE ACCELERATION      Ss 14.1 %g      S1 6.8 %g

SITE CLASSIFICATION      D      ☐ FIELD TEST      ☐ PRESUMPTIVE      ☐ HISTORICAL DATA

BASIC STRUCTURAL SYSTEM (CHECK ONE)

<input type="checkbox"/>	BEARING WALL	<input type="checkbox"/>	DUAL W/ SPECTRAL MOMENT FRAME
<input checked="" type="checkbox"/>	BUILDING FRAME	<input type="checkbox"/>	DUAL W/ INTERMEDIATE R/C OR SPECIAL STEEL
<input type="checkbox"/>	MOMENT FRAME	<input type="checkbox"/>	INVERTED PENDULUM

ANALYSIS PROCEDURE      ☐ SIMPLIFIED      ☒ EQUIVALANT LATERAL FORCE      ☐ MODAL

LATERAL DESIGN CONTROL?      ☐ EARTHQUAKE      ☒ WIND

SOIL BEARING CAPACITIES:

PRESUMPTIVE BEARING CAPACITIES:      1,500      P.S.F.

GENERAL NOTES:

1. MAX FRAME SPACING SHALL BE 60"oc UNLESS NOTED OTHERWISE.
2. MAX. END-WALL COLUMN SPACING SHALL BE 60"oc UNLESS NOTED OTHERWISE.
3. TUBE MATERIAL SHALL BE 2-1/2" x 2-1/2" x 14ga. 50 K.S.I. MIN. UNLESS NOTED OTHERWISE.
4. ALL FASTENERS SHALL BE (2) #12 SELF TAPPING AT 9"o.c. UNLESS NOTED OTHERWISE.
5. 1,500 P.S.F. ASSUMED BEARING CAPACITY UNLESS NOTED OTHERWISE.
6. THESE DRAWINGS ARE NOT FOR SLEEPING QUARTERS.
7. THIS DESIGN AND DRAWINGS MEET THE REQUIRMENTS OF THE 2021IBC.

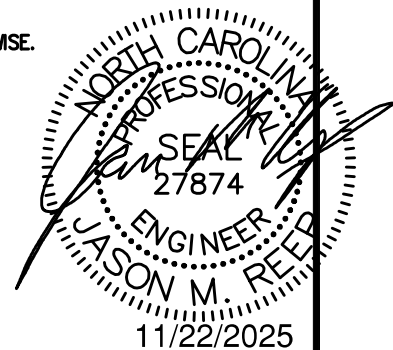

**JCMT**  
 ASSOCIATES, PLLC

PO BOX 27  
 Pilot Mountain, NC 28641  
 828-310-7160

Michael Licata  
 282 Rafter Creek Lane  
 Sanford, NC 27332

DRAWN BY:  
 BKS

PROJECT NO:  
 0725-0989

DATE:  
 11/21/25

SHEET NO:  
**S3**

NOTE: THESE DRAWINGS ARE VALID FOR (1) CALENDAR YEAR AFTER THE ISSUE DATE LISTED ON THIS SHEET.

## BOX EVE FRAME RAFTER STURCTURE

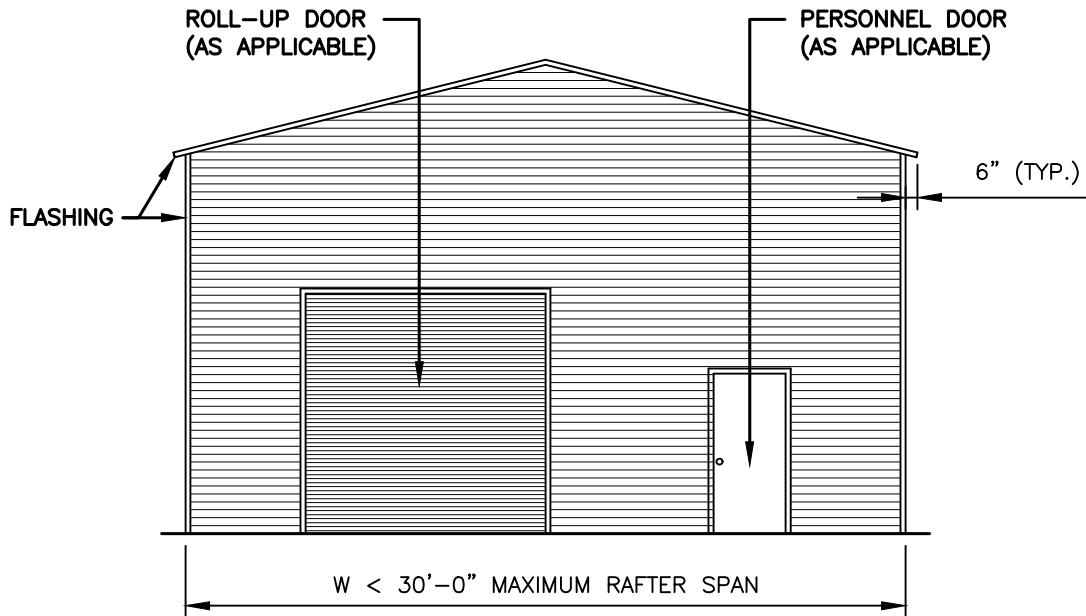

TYPICAL END ELEVATION

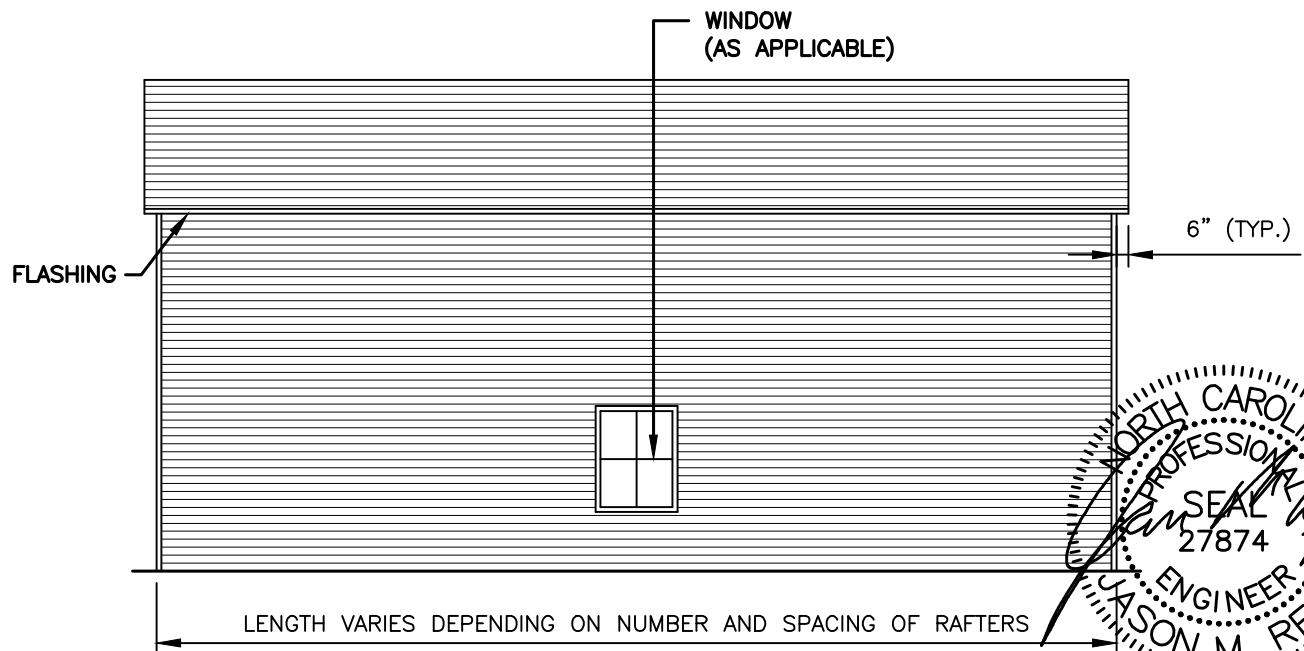

TYPICAL SIDE ELEVATION

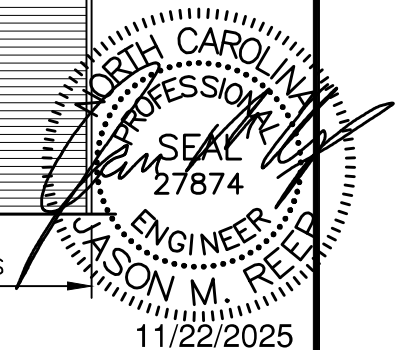

11/22/2025

**JCMT**  
ASSOCIATES, PLLC

PO BOX 27  
Pilot Mountain, NC 28641  
828-310-7160

Michael Licata  
282 Rafter Creek Lane  
Sanford, NC 27332

DRAWN BY:  
BKS

PROJECT NO:  
0725-0989

DATE:  
11/21/25

SHEET NO:  
**S4**

NOTE: THESE DRAWINGS ARE VALID FOR (1) CALENDAR YEAR AFTER THE ISSUE DATE LISTED ON THIS SHEET.

'U' BRACE TRUSS TIE - NOTE:  
 6'-0" BRACE FOR 21'-24' BUILDING WIDTH  
 20' TUBE TRUSS TIE (AS SHOWN) FOR 25'-30'

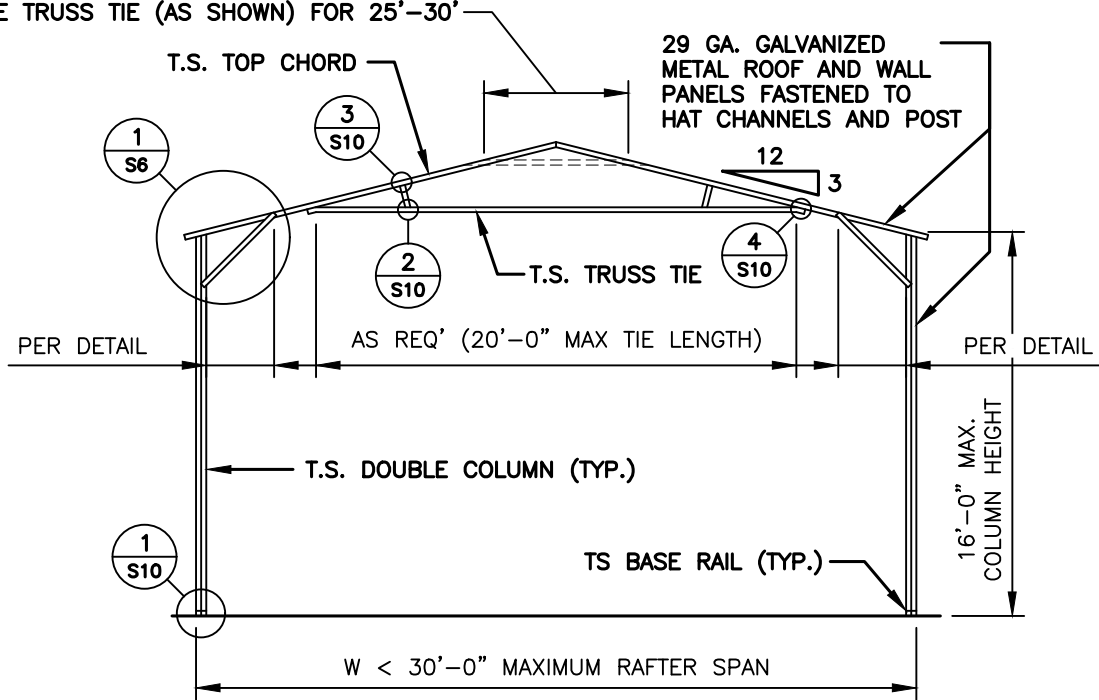

TYPICAL RAFTER / COLUMN FRAME SECTION

'U' BRACE TRUSS TIE - NOTE:  
 6'-0" BRACE FOR 21'-24' BUILDING WIDTH  
 20' TUBE TRUSS TIE (AS SHOWN) FOR 25'-30'

NOTE:  
 H.S.S. 2-1/2"x2-1/2"x14ga. OR 2-1/4"x2-1/4"x14ga.  
 MATERIAL MAY BE USED FOR TRUSS METAL.

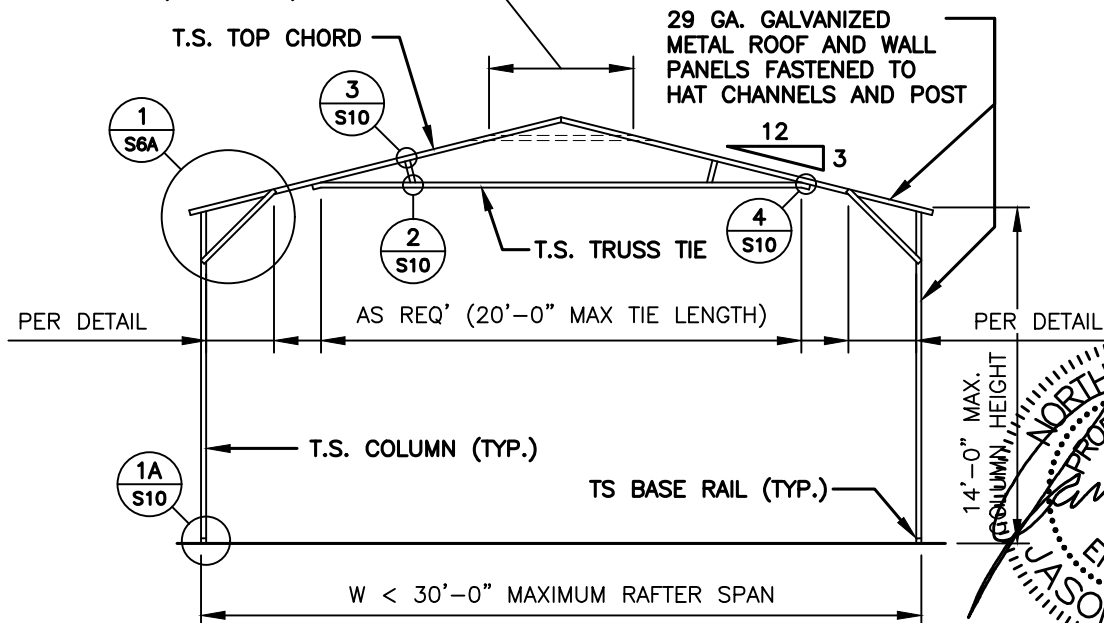

TYPICAL RAFTER / COLUMN FRAME SECTION

NORTH CAROLINA  
 PROFESSIONAL ENGINEER  
 SEAL  
 27874  
 JASON M. REEF  
 11/22/2025

**JCMT**  
 ASSOCIATES, PLLC

PO BOX 27  
 Pilot Mountain, NC 28641  
 828-310-7160

Michael Licata  
 282 Rafter Creek Lane  
 Sanford, NC 27332

DRAWN BY:  
 BKS

PROJECT NO:  
 0725-0989

DATE:  
 11/21/25

SHEET NO:  
**S5**

NOTE: THESE DRAWINGS ARE VALID FOR (1) CALENDAR YEAR AFTER THE ISSUE DATE LISTED ON THIS SHEET.

'U' BRACE TRUSS TIE - NOTE:

6'-0" BRACE FOR 21'-24' BUILDING WIDTH

20' TUBE TRUSS TIE (AS SHOWN) FOR 25'-30'

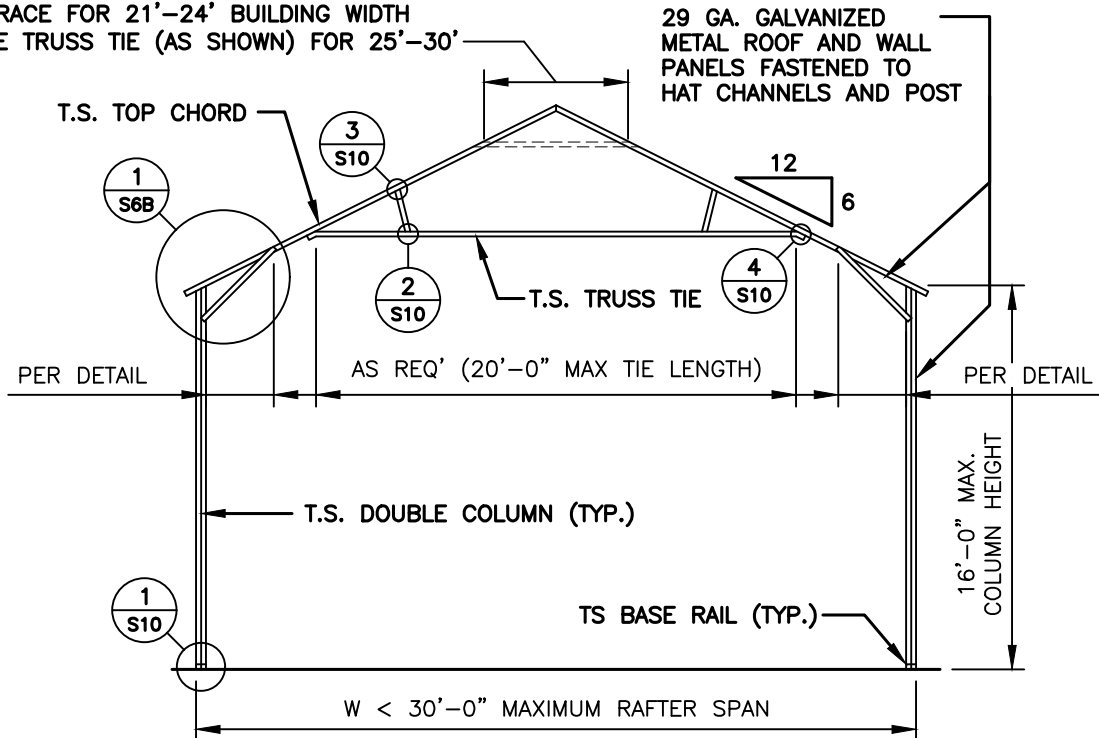

**TYPICAL RAFTER / COLUMN FRAME SECTION**

'U' BRACE TRUSS TIE - NOTE:

6'-0" BRACE FOR 21'-24' BUILDING WIDTH

20' TUBE TRUSS TIE (AS SHOWN) FOR 25'-30'

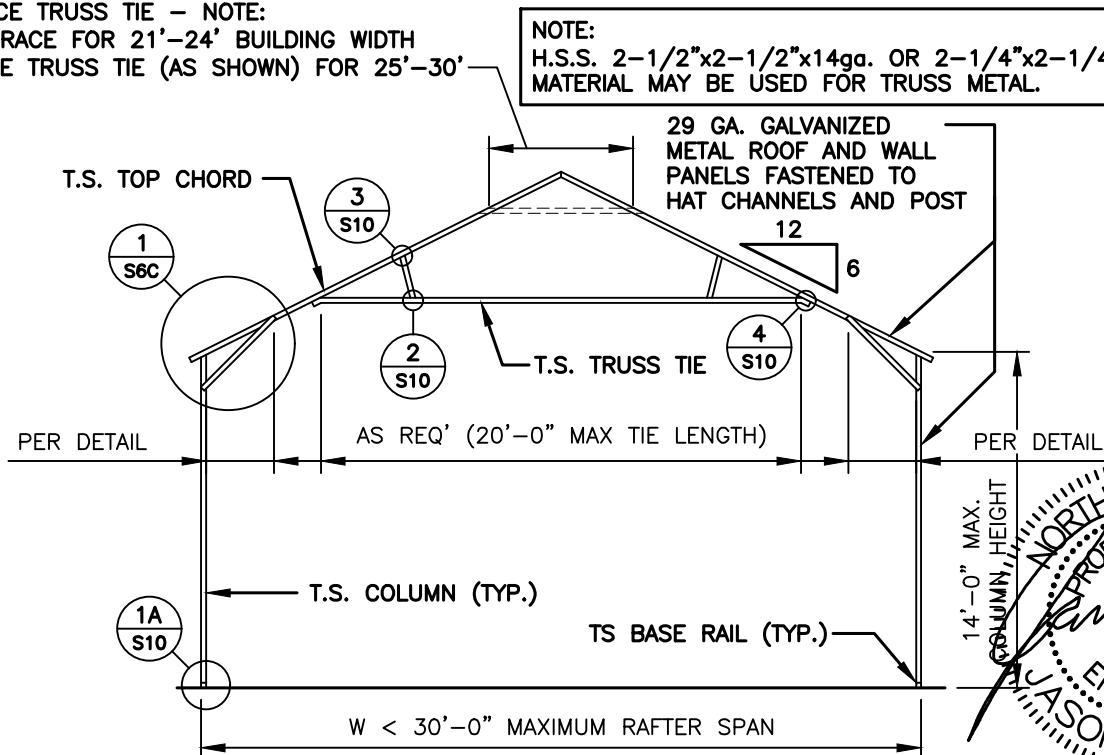

**TYPICAL RAFTER / COLUMN FRAME SECTION**

**JCMT**  
ASSOCIATES, PLLC

PO BOX 27  
Pilot Mountain, NC 28641  
828-310-7160

Michael Licata  
282 Rafter Creek Lane  
Sanford, NC 27332

DRAWN BY:  
BKS

PROJECT NO:  
0725-0989

DATE:  
11/21/25

SHEET NO:  
**S5A**

NOTE: THESE DRAWINGS ARE VALID FOR (1) CALENDAR YEAR AFTER THE ISSUE DATE LISTED ON THIS SHEET.

NOTE:  
H.S.S. 2-1/2"x2-1/2"x14ga. OR  
2-1/4"x2-1/4"x14ga. MATERIAL  
MAY BE USED FOR TRUSS METAL.

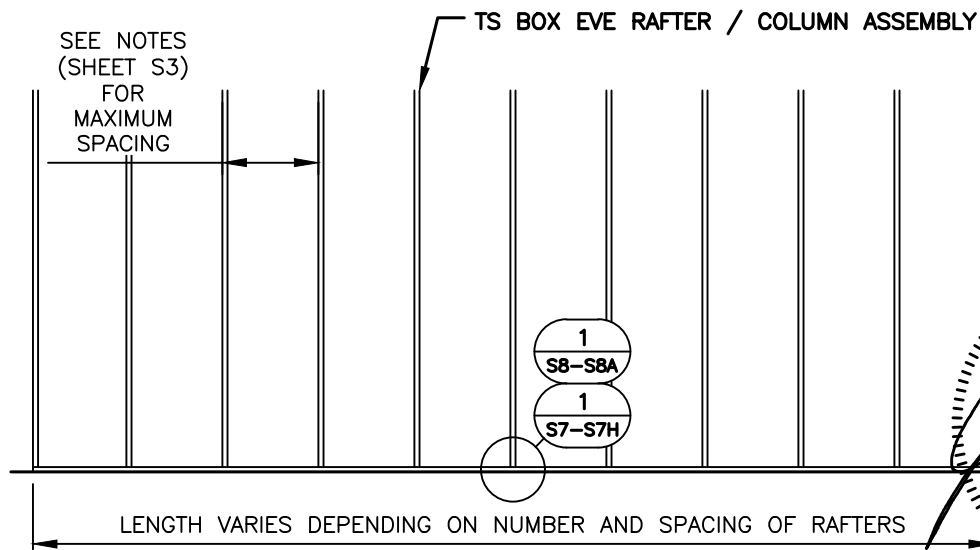

TYPICAL RAFTER / COLUMN SIDE FRAME SECTION

NORTH CAROLINA  
PROFESSIONAL  
SEAL  
27874  
JASON M. REEF  
11/22/2025

**JCMT**  
ASSOCIATES, PLLC

PO BOX 27  
Pilot Mountain, NC 28641  
828-310-7160

Michael Licata  
282 Rafter Creek Lane  
Sanford, NC 27332

DRAWN BY:  
BKS

PROJECT NO:  
0725-0989

DATE:  
11/21/25

SHEET NO:  
**S5B**

NOTE: THESE DRAWINGS ARE VALID FOR (1) CALENDAR YEAR AFTER THE ISSUE DATE LISTED ON THIS SHEET.

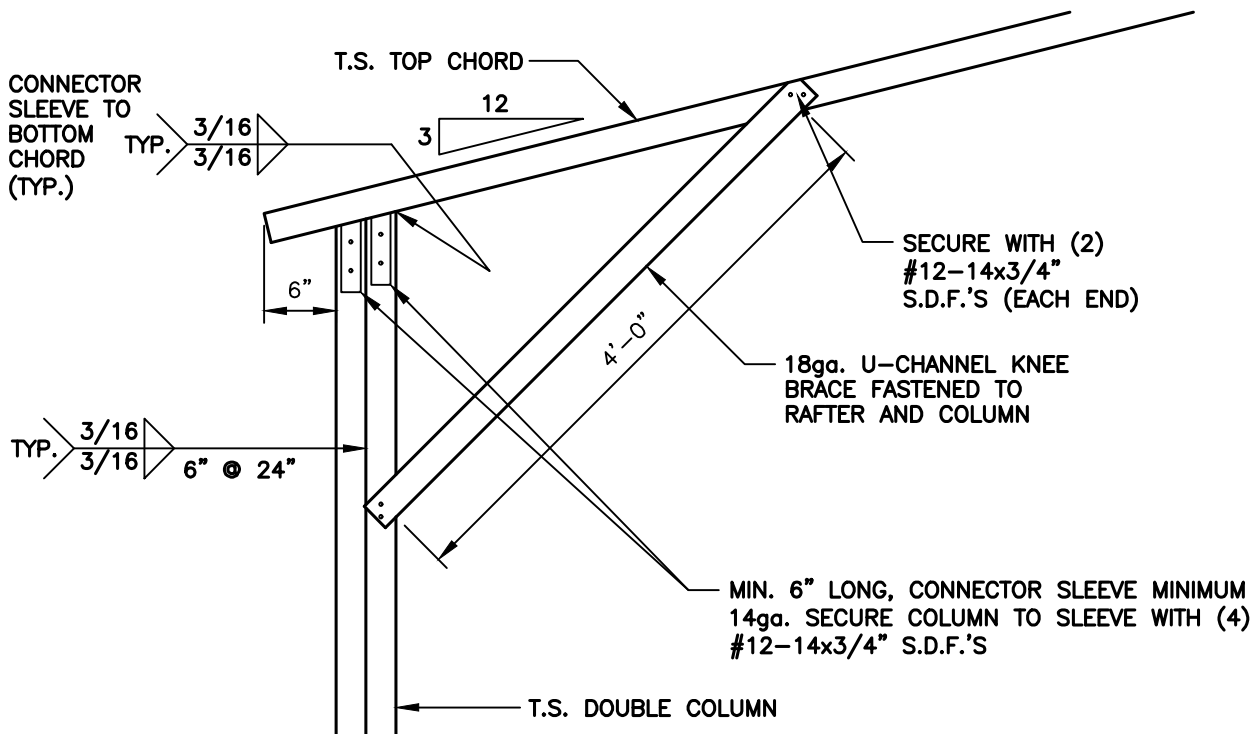

1 BOX EAVE / CORNER POST CONNECTION DETAIL FOR HEIGHTS 14'-1" < TO <16'-0"

S6 SCALE: 3/4" = 1'-0"

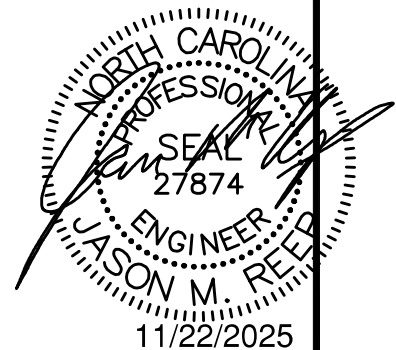
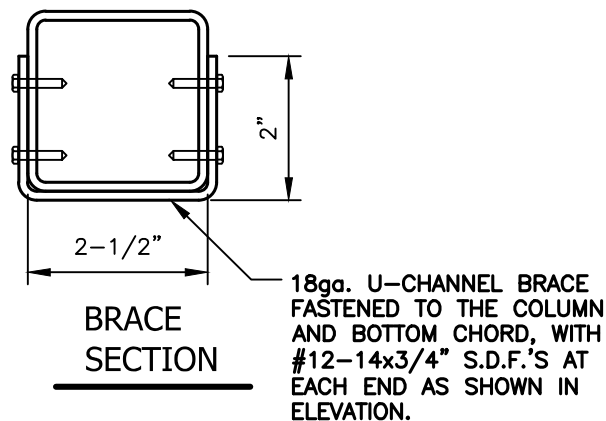

**JCMT**  
ASSOCIATES, PLLC

PO BOX 27  
Pilot Mountain, NC 28641  
828-310-7160

Michael Licata  
282 Rafter Creek Lane  
Sanford, NC 27332

DRAWN BY:  
BKS

PROJECT NO:  
0725-0989

DATE:  
11/21/25

SHEET NO:  
**S6**

NOTE: THESE DRAWINGS ARE VALID FOR (1) CALENDAR YEAR AFTER THE ISSUE DATE LISTED ON THIS SHEET.



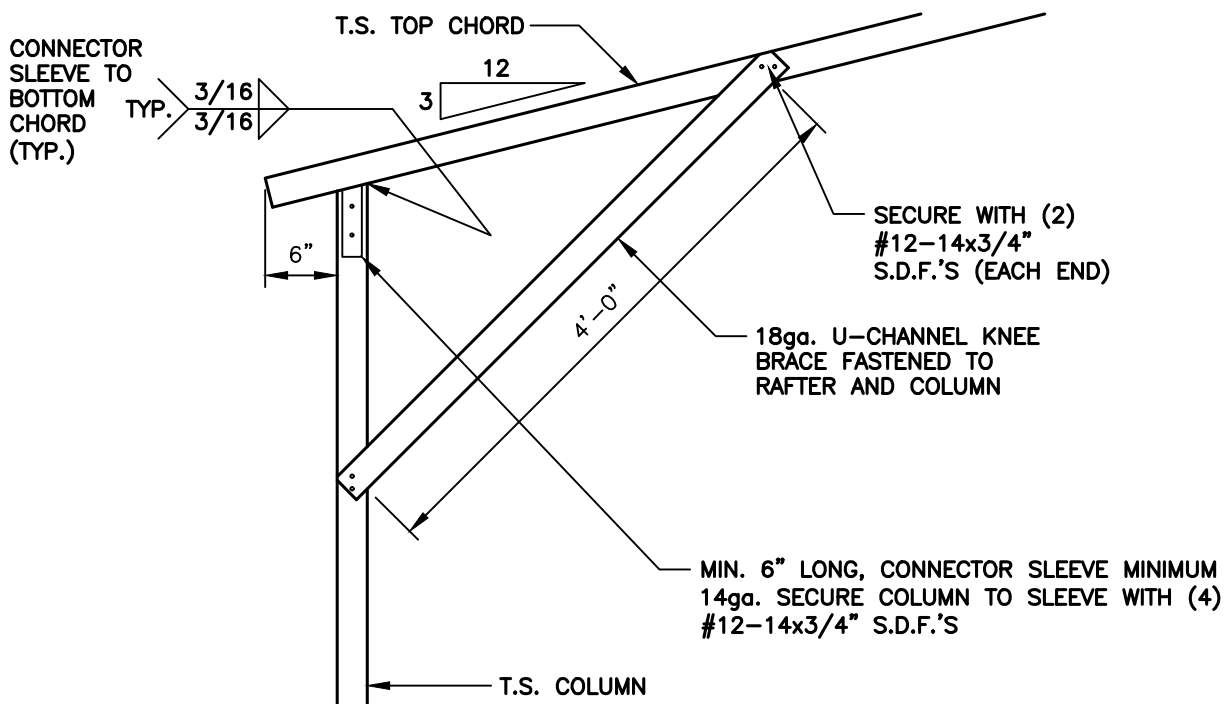

1 BOX EAVE / CORNER POST CONNECTION DETAIL FOR HEIGHTS < 14'-0"

S6A

SCALE: 3/4" = 1'-0"

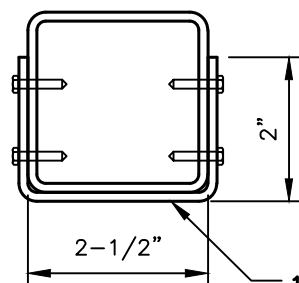

BRACE SECTION

18ga. U-CHANNEL BRACE FASTENED TO THE COLUMN AND BOTTOM CHORD, WITH #12-14x3/4" S.D.F.'S AT EACH END AS SHOWN IN ELEVATION.

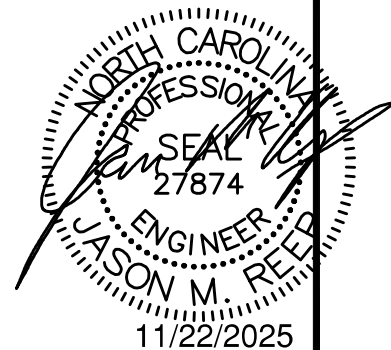

**JCMT**  
ASSOCIATES, PLLC

PO BOX 27  
Pilot Mountain, NC 28641  
828-310-7160

Michael Licata  
282 Rafter Creek Lane  
Sanford, NC 27332

DRAWN BY:  
BKS

PROJECT NO:  
0725-0989

DATE:  
11/21/25

SHEET NO:  
**S6A**

NOTE: THESE DRAWINGS ARE VALID FOR (1) CALENDAR YEAR AFTER THE ISSUE DATE LISTED ON THIS SHEET.

CONNECTOR  
SLEEVE TO  
BOTTOM  
CHORD  
(TYP.)

TYP.

3/16  
3/16

T.S. TOP CHORD

12

6

SECURE WITH (2)  
#12-14x3/4"  
S.D.F.'S (EACH END)

18ga. U-CHANNEL KNEE  
BRACE FASTENED TO  
RAFTER AND COLUMN

MIN. 6" LONG, CONNECTOR SLEEVE MINIMUM  
14ga. SECURE COLUMN TO SLEEVE WITH (4)  
#12-14x3/4" S.D.F.'S

T.S. COLUMN

1

S6C

BOX EAVE / CORNER POST CONNECTION DETAIL FOR HEIGHTS 14'-1" < TO <16'-0"

SCALE: 3/4" = 1'-0"

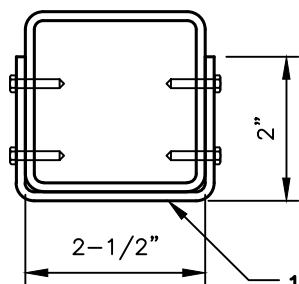

BRACE  
SECTION

18ga. U-CHANNEL BRACE  
FASTENED TO THE COLUMN  
AND BOTTOM CHORD, WITH  
#12-14x3/4" S.D.F.'S AT  
EACH END AS SHOWN IN  
ELEVATION.



11/22/2025

**JCMT**  
ASSOCIATES, PLLC

PO BOX 27  
Pilot Mountain, NC 28641  
828-310-7160

Michael Licata  
282 Rafter Creek Lane  
Sanford, NC 27332

DRAWN BY:  
BKS

PROJECT NO:  
0725-0989

DATE:  
11/21/25

SHEET NO:  
**S6B**

NOTE: THESE DRAWINGS ARE VALID FOR (1) CALENDAR YEAR AFTER THE ISSUE DATE LISTED ON THIS SHEET.

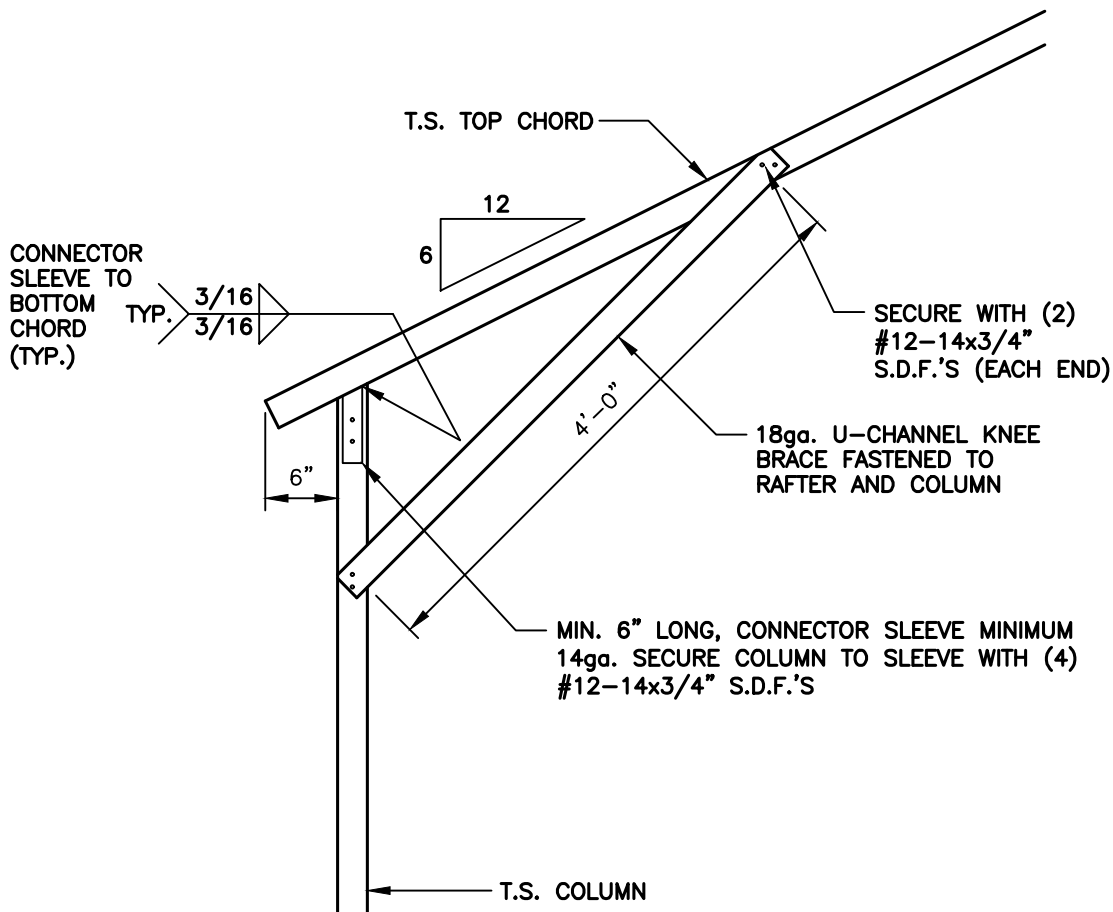

**1** BOX EAVE / CORNER POST CONNECTION DETAIL FOR HEIGHTS < 14'-0"

S6C

SCALE: 3/4" = 1'-0"

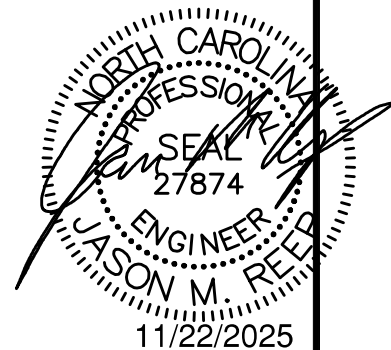
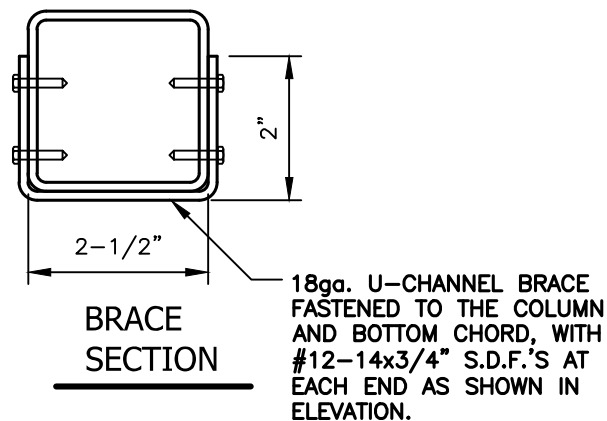

**JCMT**  
ASSOCIATES, PLLC  
PO BOX 27  
Pilot Mountain, NC 28641  
828-310-7160

Michael Licata  
282 Rafter Creek Lane  
Sanford, NC 27332

DRAWN BY:  
BKS

PROJECT NO:  
0725-0989

DATE:  
11/21/25

SHEET NO:  
**S6C**

NOTE: THESE DRAWINGS ARE VALID FOR (1) CALENDAR YEAR AFTER THE ISSUE DATE LISTED ON THIS SHEET.

## CONCRETE BASE RAIL ANCHORAGE

ANCHORAGE BOLT SCHEDULE	
WIND SPEED	BOLT SIZE
UP TO 115 M.P.H.	1/2" x 6-1/2" EXPANSION ANCHOR
UP TO 125 M.P.H.	1/2" x 6-1/2" EXPANSION ANCHOR
UP TO 135 M.P.H.	1/2" x 9" EXPANSION ANCHOR
UP TO 145 M.P.H.	1/2" x 9" EXPANSION ANCHOR

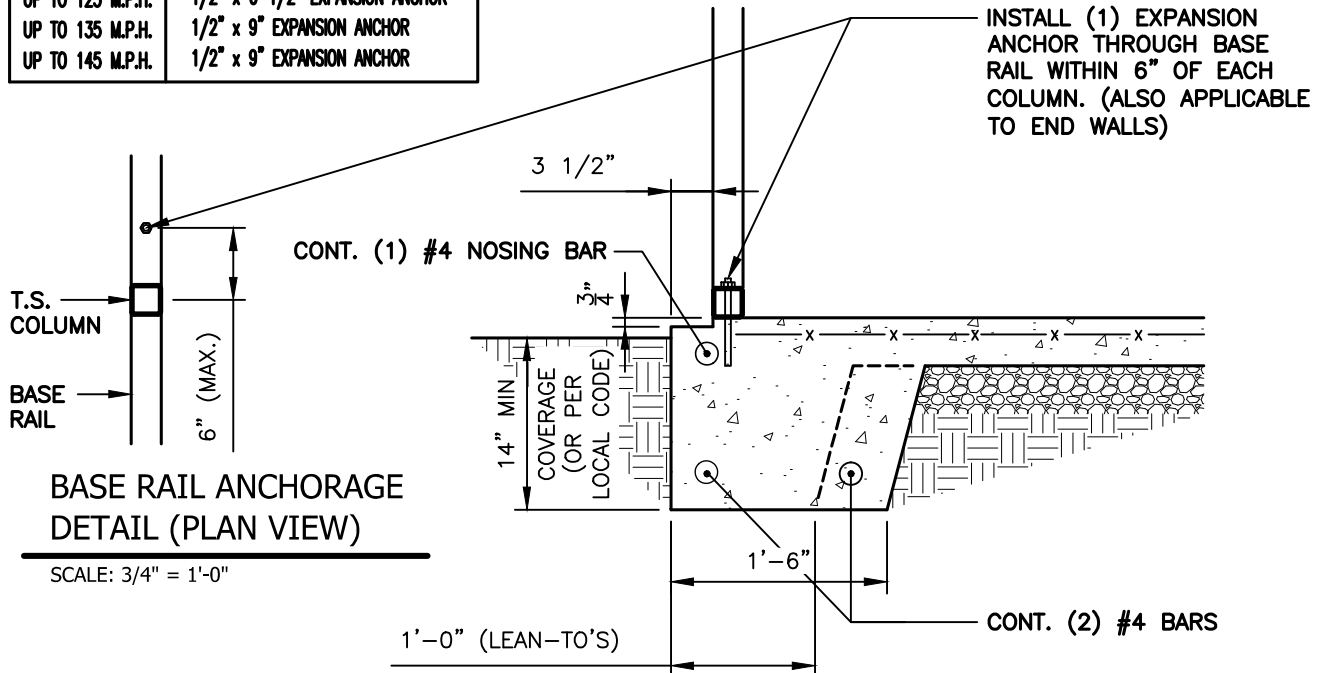

### BASE RAIL ANCHORAGE DETAIL

SCALE: 3/4" = 1'-0"

#### GENERAL NOTES:

ALL CONCRETE MONOLITHIC SLAB DESIGN BASED ON MINIMUM SOIL BEARING CAPACITY OF 1,500 P.S.F.

#### CONCRETE:

CONCRETE SHALL HAVE A MINIMUM SPECIFIED COMPRESSIVE STRENGTH OF 3,000 P.S.I. AT 28 DAYS.

#### COVER OVER REINFORCING STEEL:

FOR FOUNDATIONS, MINIMUM CONCRETE COVER OVER REINFORCING BARS SHALL BE PER ACI-318: 3" IN FOUNDATIONS WHERE THE CONCRETE IS CAST AGAINST AND PERMANENTLY IN CONTACT WITH THE EARTH OR EXPOSED TO THE EARTH AND WEATHER AND 1-1/2" ELSEWHERE.

#### REINFORCING STEEL:

THE TURNDOWN REINFORCING STEEL SHALL BE ASTM A615 GRADE 60. THE SLAB REINFORCEMENT SHALL BE WELDED WIRE FABRIC MEETING ASTM A185 OR FIBERGLASS FIBER REINFORCEMENT.

REINFORCEMENT MAT BE BENT IN THE SHOP OF THE FIELD PROVIDED:

1. REINFORCEMENT IS BENT COLD.
2. THE DIAMETER OF THE BEND, MEASURED ON THE INSIDE OF THE BAR, IS NOT LESS THAN SIX-BAR DIAMETERS.
3. REINFORCEMENT PARTIALLY EMBEDDED IN CONCRETE SHALL NOT BE FIELD BENT.

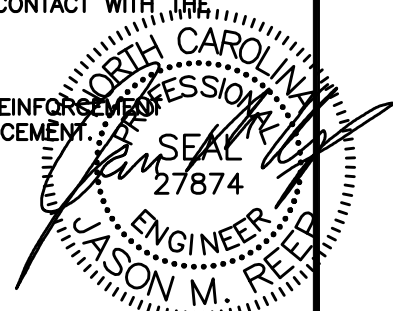

11/22/2025

**JCMT**  
ASSOCIATES, PLLC

PO BOX 27  
Pilot Mountain, NC 28641  
828-310-7160

Michael Licata  
282 Rafter Creek Lane  
Sanford, NC 27332

DRAWN BY:  
BKS

PROJECT NO:  
0725-0989

DATE:  
11/21/25

SHEET NO:  
**S7**

NOTE: THESE DRAWINGS ARE VALID FOR (1) CALENDAR YEAR AFTER THE ISSUE DATE LISTED ON THIS SHEET.

## CONCRETE BASE RAIL ANCHORAGE (NO SLAB)

ANCHORAGE BOLT SCHEDULE	
WIND SPEED	BOLT SIZE
UP TO 115 M.P.H.	1/2" x 6-1/2" EXPANSION ANCHOR
UP TO 125 M.P.H.	1/2" x 6-1/2" EXPANSION ANCHOR
UP TO 135 M.P.H.	1/2" x 9" EXPANSION ANCHOR
UP TO 145 M.P.H.	1/2" x 9" EXPANSION ANCHOR

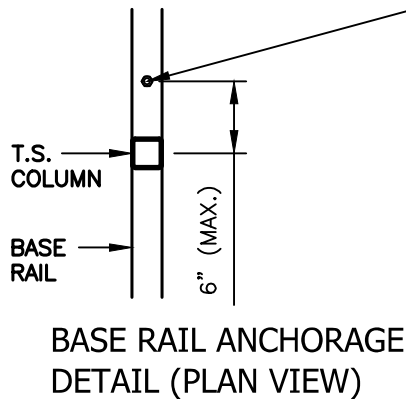

SCALE: 3/4" = 1'-0"

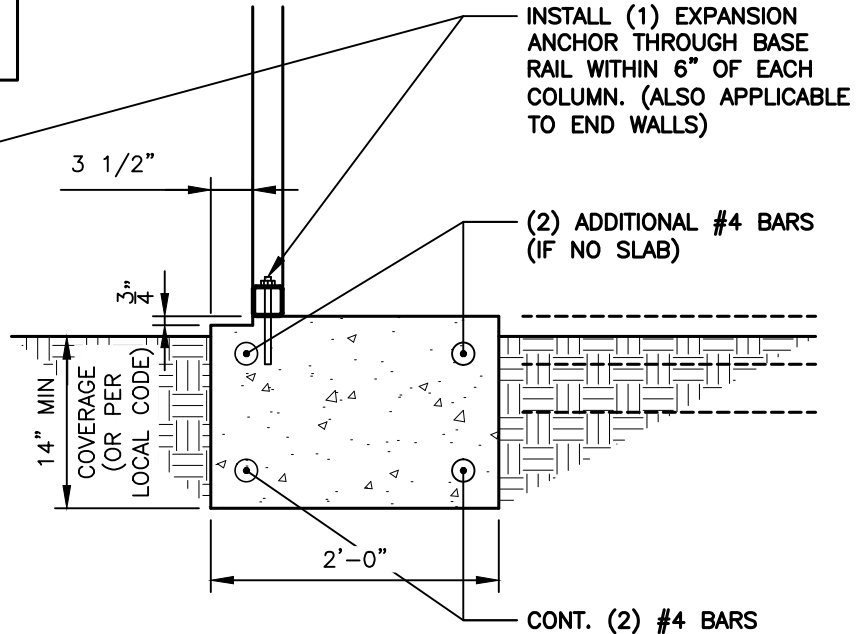

### BASE RAIL ANCHORAGE DETAIL (NO SLAB)

SCALE: 3/4" = 1'-0"

#### GENERAL NOTES:

ALL CONCRETE MONOLITHIC SLAB DESIGN BASED ON MINIMUM SOIL BEARING CAPACITY OF 1,500 P.S.F.

#### CONCRETE:

CONCRETE SHALL HAVE A MINIMUM SPECIFIED COMPRESSIVE STRENGTH OF 3,000 P.S.I. AT 28 DAYS.

#### COVER OVER REINFORCING STEEL:

FOR FOUNDATIONS, MINIMUM CONCRETE COVER OVER REINFORCING BARS SHALL BE PER ACI-318: 3" IN FOUNDATIONS WHERE THE CONCRETE IS CAST AGAINST AND PERMANENTLY IN CONTACT WITH THE EARTH OR EXPOSED TO THE EARTH AND WEATHER AND 1-1/2" ELSEWHERE.

#### REINFORCING STEEL:

THE TURNDOWN REINFORCING STEEL SHALL BE ASTM A615 GRADE 60. THE SLAB REINFORCEMENT SHALL BE WELDED WIRE FABRIC MEETING ASTM A185 OR FIBERGLASS FIBER REINFORCEMENT.

REINFORCEMENT MAT BE BENT IN THE SHOP OF THE FIELD PROVIDED:

1. REINFORCEMENT IS BENT COLD.
2. THE DIAMETER OF THE BEND, MEASURED ON THE INSIDE OF THE BAR, IS NOT LESS THAN SIX-BAR DIAMETERS.
3. REINFORCEMENT PARTIALLY EMBEDDED IN CONCRETE SHALL NOT BE FIELD BENT.

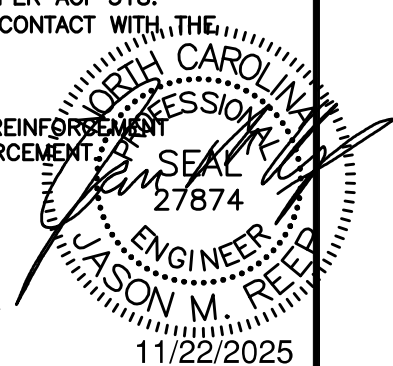

**JCMT**  
ASSOCIATES, PLLC

PO BOX 27  
Pilot Mountain, NC 28641  
828-310-7160

Michael Licata  
282 Rafter Creek Lane  
Sanford, NC 27332

DRAWN BY:  
BKS

PROJECT NO:  
0725-0989

DATE:  
11/21/25

SHEET NO:  
**S7A**

NOTE: THESE DRAWINGS ARE VALID FOR (1) CALENDAR YEAR AFTER THE ISSUE DATE LISTED ON THIS SHEET.

## CONCRETE BASE RAIL ANCHORAGE (NO LEDGE)

ANCHORAGE BOLT SCHEDULE	
WIND SPEED	BOLT SIZE
UP TO 115 M.P.H.	1/2" x 6-1/2" EXPANSION ANCHOR
UP TO 125 M.P.H.	1/2" x 6-1/2" EXPANSION ANCHOR
UP TO 135 M.P.H.	1/2" x 9" EXPANSION ANCHOR
UP TO 145 M.P.H.	1/2" x 9" EXPANSION ANCHOR

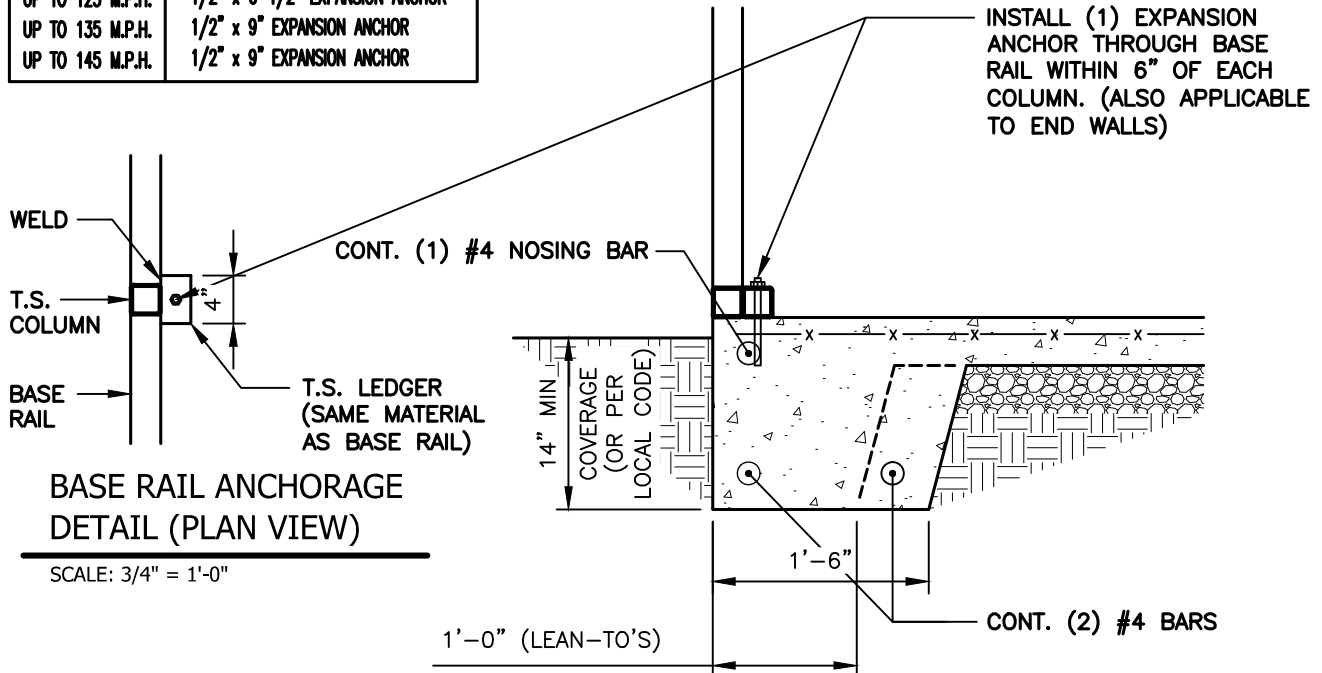

### BASE RAIL ANCHORAGE DETAIL

SCALE: 3/4" = 1'-0"

#### GENERAL NOTES:

ALL CONCRETE MONOLITHIC SLAB DESIGN BASED ON MINIMUM SOIL BEARING CAPACITY OF 1,500 P.S.F.

#### CONCRETE:

CONCRETE SHALL HAVE A MINIMUM SPECIFIED COMPRESSIVE STRENGTH OF 3,000 P.S.I. AT 28 DAYS.

#### COVER OVER REINFORCING STEEL:

FOR FOUNDATIONS, MINIMUM CONCRETE COVER OVER REINFORCING BARS SHALL BE PER ACI-318: 3" IN FOUNDATIONS WHERE THE CONCRETE IS CAST AGAINST AND PERMANENTLY IN CONTACT WITH THE EARTH OR EXPOSED TO THE EARTH AND WEATHER AND 1-1/2" ELSEWHERE.

#### REINFORCING STEEL:

THE TURNDOWN REINFORCING STEEL SHALL BE ASTM A615 GRADE 60. THE SLAB REINFORCEMENT SHALL BE WELDED WIRE FABRIC MEETING ASTM A185 OR FIBERGLASS FIBER REINFORCEMENT.

REINFORCEMENT MAT BE BENT IN THE SHOP OF THE FIELD PROVIDED:

1. REINFORCEMENT IS BENT COLD.
2. THE DIAMETER OF THE BEND, MEASURED ON THE INSIDE OF THE BAR, IS NOT LESS THAN SIX-BAR DIAMETERS.
3. REINFORCEMENT PARTIALLY EMBEDDED IN CONCRETE SHALL NOT BE FIELD BENT.

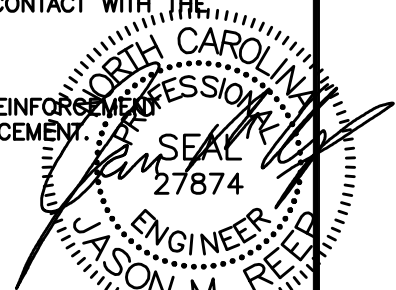

11/22/2025

**JCMT**  
ASSOCIATES, PLLC

PO BOX 27  
Pilot Mountain, NC 28641  
828-310-7160

Michael Licata  
282 Rafter Creek Lane  
Sanford, NC 27332

DRAWN BY:  
BKS

PROJECT NO:  
0725-0989

DATE:  
11/21/25

SHEET NO:  
**S7B**

NOTE: THESE DRAWINGS ARE VALID FOR (1) CALENDAR YEAR AFTER THE ISSUE DATE LISTED ON THIS SHEET.

## CONCRETE BASE RAIL ANCHORAGE (NO LEDGE / NO SLAB)

ANCHORAGE BOLT SCHEDULE	
WIND SPEED	BOLT SIZE
UP TO 115 M.P.H.	1/2" x 6-1/2" EXPANSION ANCHOR
UP TO 125 M.P.H.	1/2" x 6-1/2" EXPANSION ANCHOR
UP TO 135 M.P.H.	1/2" x 9" EXPANSION ANCHOR
UP TO 145 M.P.H.	1/2" x 9" EXPANSION ANCHOR

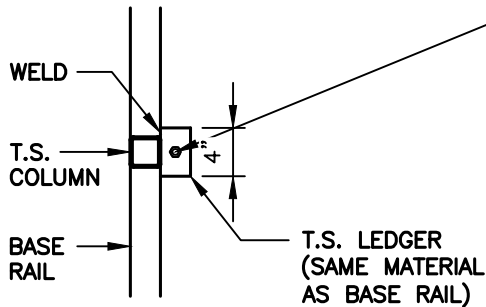

**BASE RAIL ANCHORAGE  
DETAIL (PLAN VIEW)**

SCALE: 3/4" = 1'-0"

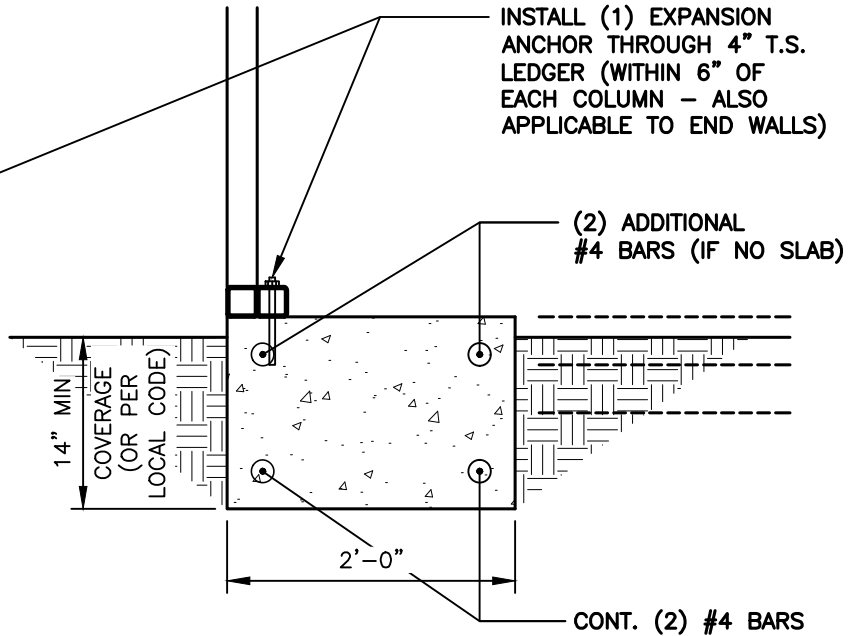

**BASE RAIL ANCHORAGE DETAIL (NO SLAB)**

SCALE: 3/4" = 1'-0"

### GENERAL NOTES:

ALL CONCRETE MONOLITHIC SLAB DESIGN BASED ON MINIMUM SOIL BEARING CAPACITY OF 1,500 P.S.F.

#### CONCRETE:

CONCRETE SHALL HAVE A MINIMUM SPECIFIED COMPRESSIVE STRENGTH OF 3,000 P.S.I. AT 28 DAYS.

#### COVER OVER REINFORCING STEEL:

FOR FOUNDATIONS, MINIMUM CONCRETE COVER OVER REINFORCING BARS SHALL BE PER ACI-318: 3" IN FOUNDATIONS WHERE THE CONCRETE IS CAST AGAINST AND PERMANENTLY IN CONTACT WITH THE EARTH OR EXPOSED TO THE EARTH AND WEATHER AND 1-1/2" ELSEWHERE.

#### REINFORCING STEEL:

THE TURNDOWN REINFORCING STEEL SHALL BE ASTM A615 GRADE 60. THE SLAB REINFORCEMENT SHALL BE WELDED WIRE FABRIC MEETING ASTM A185 OR FIBERGLASS FIBER REINFORCEMENT.

REINFORCEMENT MAT BE BENT IN THE SHOP OF THE FIELD PROVIDED:

1. REINFORCEMENT IS BENT COLD.
2. THE DIAMETER OF THE BEND, MEASURED ON THE INSIDE OF THE BAR, IS NOT LESS THAN SIX-BAR DIAMETERS.
3. REINFORCEMENT PARTIALLY EMBEDDED IN CONCRETE SHALL NOT BE FIELD BENT.

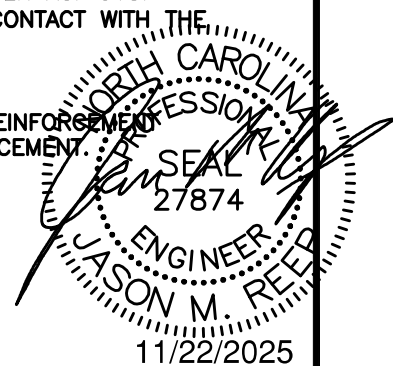

**JCMT**  
ASSOCIATES, PLLC

PO BOX 27  
Pilot Mountain, NC 28641  
828-310-7160

Michael Licata  
282 Rafter Creek Lane  
Sanford, NC 27332

DRAWN BY:  
BKS

PROJECT NO:  
0725-0989

DATE:  
11/21/25

SHEET NO:  
**S7C**

NOTE: THESE DRAWINGS ARE VALID FOR (1) CALENDAR YEAR AFTER THE ISSUE DATE LISTED ON THIS SHEET.

# CONCRETE BASE RAIL ANCHORAGE (CLIP ANGLE ATTACHMENT OPTION)

ANCHORAGE BOLT SCHEDULE	
WIND SPEED	BOLT SIZE
UP TO 115 M.P.H.	1/2" x 6-1/2" EXPANSION ANCHOR
UP TO 125 M.P.H.	1/2" x 6-1/2" EXPANSION ANCHOR
UP TO 135 M.P.H.	1/2" x 9" EXPANSION ANCHOR
UP TO 145 M.P.H.	1/2" x 9" EXPANSION ANCHOR

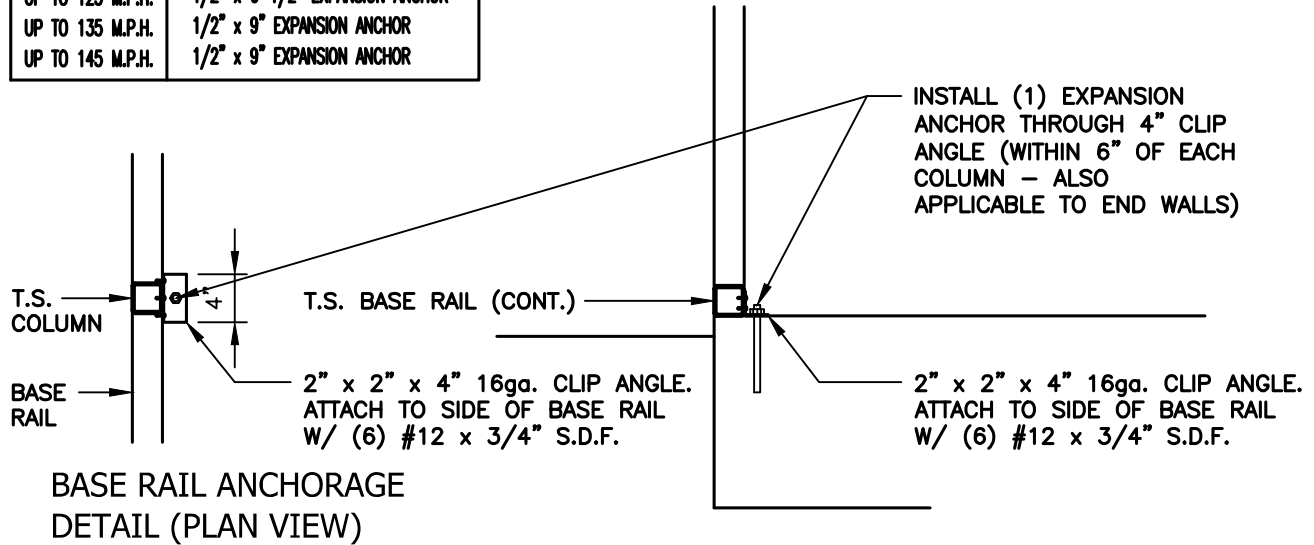

**BASE RAIL ANCHORAGE  
DETAIL (PLAN VIEW)**

SCALE: 3/4" = 1'-0"

**BASE RAIL ANCHORAGE DETAIL  
(CLIP ANGLE ATTACHMENT OPTION)**



SCALE: 3/4" = 1'-0"

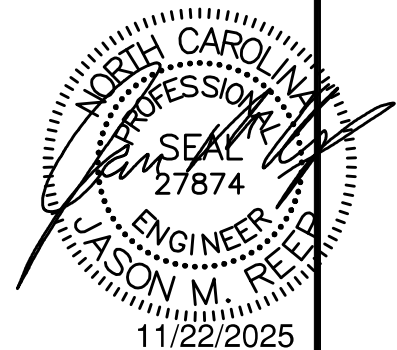

**JCMT**  
ASSOCIATES, PLLC

PO BOX 27  
Pilot Mountain, NC 28641  
828-310-7160

Michael Licata  
282 Rafter Creek Lane  
Sanford, NC 27332

DRAWN BY:  
BKS

PROJECT NO:  
0725-0989

DATE:  
11/21/25

SHEET NO:  
**S7D**

NOTE: THESE DRAWINGS ARE VALID FOR (1) CALENDAR YEAR AFTER THE ISSUE DATE LISTED ON THIS SHEET.



## CONCRETE BASE RAIL ANCHORAGE

ANCHORAGE BOLT SCHEDULE	
WIND SPEED	BOLT SIZE
UP TO 115 M.P.H.	1/2" x 6-1/2" EXPANSION ANCHOR
UP TO 125 M.P.H.	1/2" x 6-1/2" EXPANSION ANCHOR
UP TO 135 M.P.H.	1/2" x 9" EXPANSION ANCHOR
UP TO 145 M.P.H.	1/2" x 9" EXPANSION ANCHOR

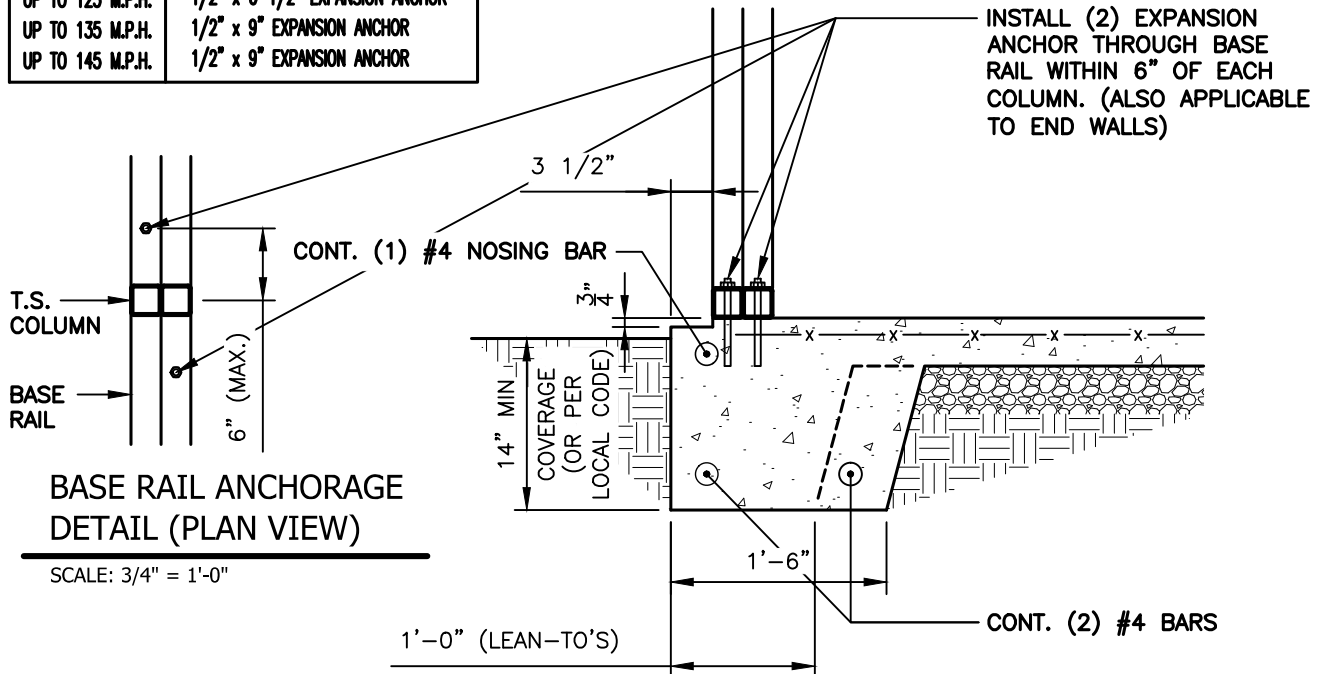

**BASE RAIL ANCHORAGE  
DETAIL (PLAN VIEW)**

SCALE: 3/4" = 1'-0"



**BASE RAIL ANCHORAGE DETAIL**

SCALE: 3/4" = 1'-0"

### GENERAL NOTES:

ALL CONCRETE MONOLITHIC SLAB DESIGN BASED ON MINIMUM SOIL BEARING CAPACITY OF 1,500 P.S.F.

#### CONCRETE:

CONCRETE SHALL HAVE A MINIMUM SPECIFIED COMPRESSIVE STRENGTH OF 3,000 P.S.I. AT 28 DAYS.

#### COVER OVER REINFORCING STEEL:

FOR FOUNDATIONS, MINIMUM CONCRETE COVER OVER REINFORCING BARS SHALL BE PER ACI-318:

3" IN FOUNDATIONS WHERE THE CONCRETE IS CAST AGAINST AND PERMANENTLY IN CONTACT WITH THE EARTH OR EXPOSED TO THE EARTH AND WEATHER AND 1-1/2" ELSEWHERE.

#### REINFORCING STEEL:

THE TURNDOWN REINFORCING STEEL SHALL BE ASTM A615 GRADE 60. THE SLAB REINFORCEMENT SHALL BE WELDED WIRE FABRIC MEETING ASTM A185 OR FIBERGLASS FIBER REINFORCEMENT.

REINFORCEMENT MAT BE BENT IN THE SHOP OF THE FIELD PROVIDED:

1. REINFORCEMENT IS BENT COLD.
2. THE DIAMETER OF THE BEND, MEASURED ON THE INSIDE OF THE BAR, IS NOT LESS THAN SIX-BAR DIAMETERS.
3. REINFORCEMENT PARTIALLY EMBEDDED IN CONCRETE SHALL NOT BE FIELD BENT.

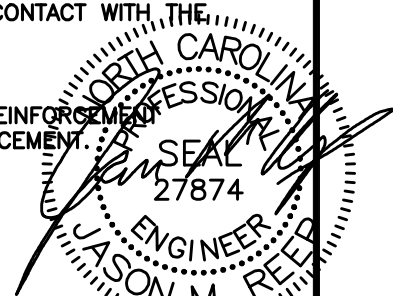

11/22/2025

**JCMT**  
ASSOCIATES, PLLC

PO BOX 27  
Pilot Mountain, NC 28641  
828-310-7160

Michael Licata  
282 Rafter Creek Lane  
Sanford, NC 27332

DRAWN BY:  
BKS

PROJECT NO:  
0725-0989

DATE:  
11/21/25

SHEET NO:  
**S7E**

NOTE: THESE DRAWINGS ARE VALID FOR (1) CALENDAR YEAR AFTER THE ISSUE DATE LISTED ON THIS SHEET.

## CONCRETE BASE RAIL ANCHORAGE (NO SLAB)

ANCHORAGE BOLT SCHEDULE	
WIND SPEED	BOLT SIZE
UP TO 115 M.P.H.	1/2" x 6-1/2" EXPANSION ANCHOR
UP TO 125 M.P.H.	1/2" x 6-1/2" EXPANSION ANCHOR
UP TO 135 M.P.H.	1/2" x 9" EXPANSION ANCHOR
UP TO 145 M.P.H.	1/2" x 9" EXPANSION ANCHOR

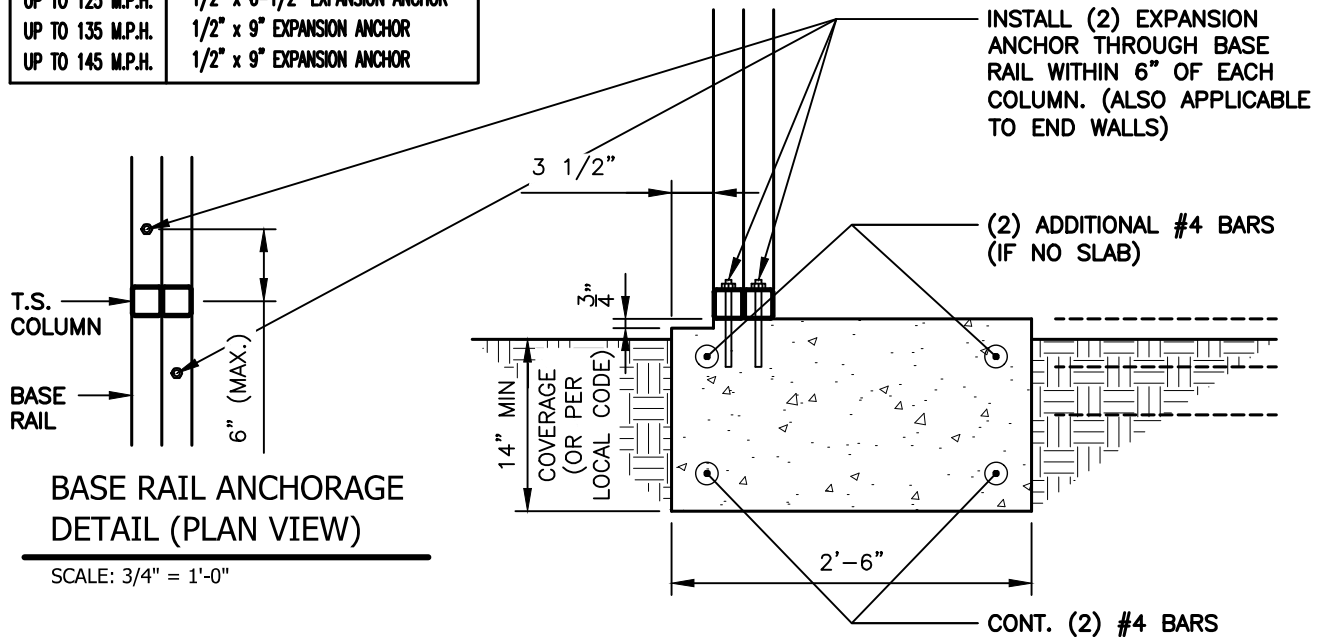

### BASE RAIL ANCHORAGE DETAIL (NO SLAB)

SCALE: 3/4" = 1'-0"

#### GENERAL NOTES:

ALL CONCRETE MONOLITHIC SLAB DESIGN BASED ON MINIMUM SOIL BEARING CAPACITY OF 1,500 P.S.F.

#### CONCRETE:

CONCRETE SHALL HAVE A MINIMUM SPECIFIED COMPRESSIVE STRENGTH OF 3,000 P.S.I. AT 28 DAYS.

#### COVER OVER REINFORCING STEEL:

FOR FOUNDATIONS, MINIMUM CONCRETE COVER OVER REINFORCING BARS SHALL BE PER ACI-318:

3" IN FOUNDATIONS WHERE THE CONCRETE IS CAST AGAINST AND PERMANENTLY IN CONTACT WITH THE EARTH OR EXPOSED TO THE EARTH AND WEATHER AND 1-1/2" ELSEWHERE.

#### REINFORCING STEEL:

THE TURNDOWN REINFORCING STEEL SHALL BE ASTM A615 GRADE 60. THE SLAB REINFORCEMENT SHALL BE WELDED WIRE FABRIC MEETING ASTM A185 OR FIBERGLASS FIBER REINFORCEMENT.

REINFORCEMENT MAT BE BENT IN THE SHOP OF THE FIELD PROVIDED:

1. REINFORCEMENT IS BENT COLD.
2. THE DIAMETER OF THE BEND, MEASURED ON THE INSIDE OF THE BAR, IS NOT LESS THAN SIX-BAR DIAMETERS.
3. REINFORCEMENT PARTIALLY EMBEDDED IN CONCRETE SHALL NOT BE FIELD BENT.

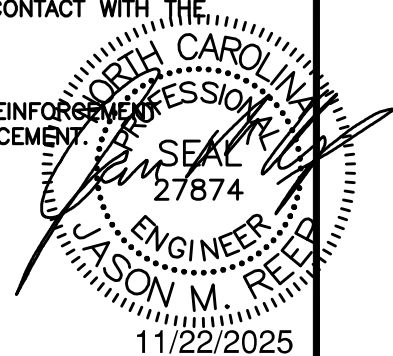

**JCMT**  
ASSOCIATES, PLLC

PO BOX 27  
Pilot Mountain, NC 28641  
828-310-7160

Michael Licata  
282 Rafter Creek Lane  
Sanford, NC 27332

DRAWN BY:  
BKS

PROJECT NO:  
0725-0989

DATE:  
11/21/25

SHEET NO:  
**S7F**

NOTE: THESE DRAWINGS ARE VALID FOR (1) CALENDAR YEAR AFTER THE ISSUE DATE LISTED ON THIS SHEET.

## CONCRETE BASE RAIL ANCHORAGE (NO LEDGE)

ANCHORAGE BOLT SCHEDULE	
WIND SPEED	BOLT SIZE
UP TO 115 M.P.H.	1/2" x 6-1/2" EXPANSION ANCHOR
UP TO 125 M.P.H.	1/2" x 6-1/2" EXPANSION ANCHOR
UP TO 135 M.P.H.	1/2" x 9" EXPANSION ANCHOR
UP TO 145 M.P.H.	1/2" x 9" EXPANSION ANCHOR

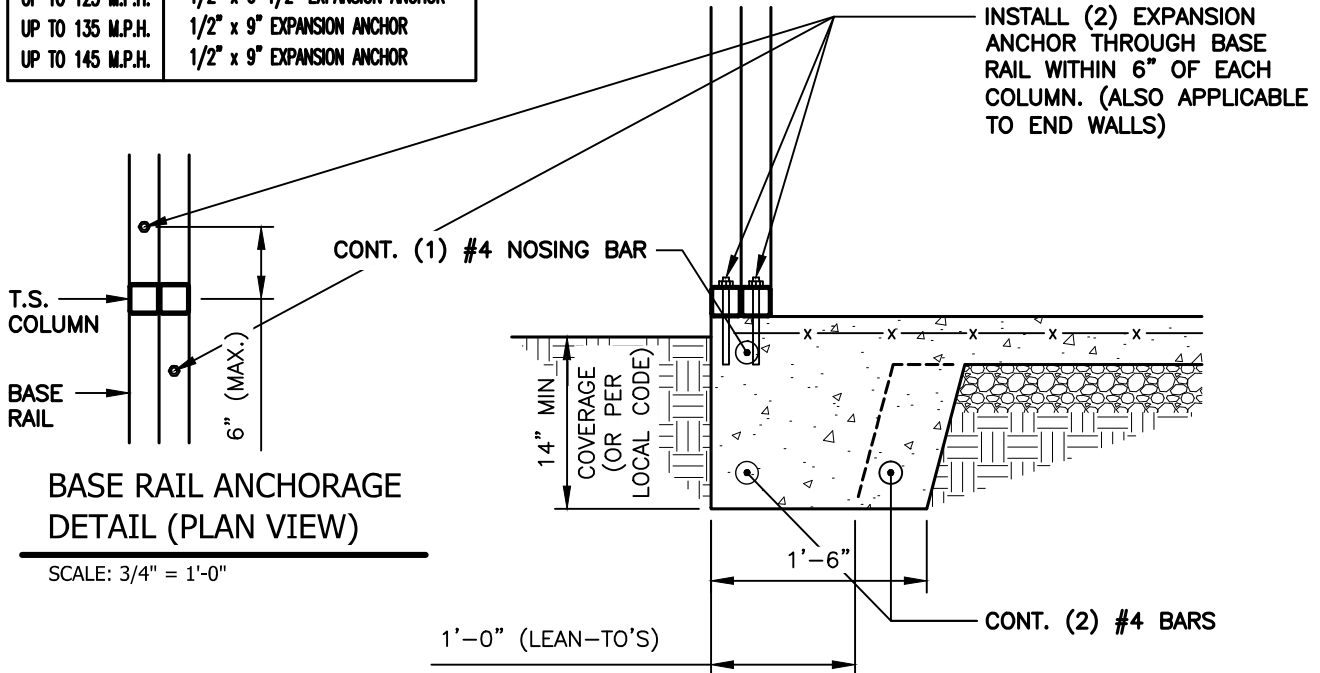

**BASE RAIL ANCHORAGE  
DETAIL (PLAN VIEW)**

SCALE: 3/4" = 1'-0"



**BASE RAIL ANCHORAGE DETAIL**

SCALE: 3/4" = 1'-0"

### GENERAL NOTES:

ALL CONCRETE MONOLITHIC SLAB DESIGN BASED ON MINIMUM SOIL BEARING CAPACITY OF 1,500 P.S.F.

#### CONCRETE:

CONCRETE SHALL HAVE A MINIMUM SPECIFIED COMPRESSIVE STRENGTH OF 3,000 P.S.I. AT 28 DAYS.

#### COVER OVER REINFORCING STEEL:

FOR FOUNDATIONS, MINIMUM CONCRETE COVER OVER REINFORCING BARS SHALL BE PER ACI-318: 3" IN FOUNDATIONS WHERE THE CONCRETE IS CAST AGAINST AND PERMANENTLY IN CONTACT WITH THE EARTH OR EXPOSED TO THE EARTH AND WEATHER AND 1-1/2" ELSEWHERE.

#### REINFORCING STEEL:

THE TURNDOWN REINFORCING STEEL SHALL BE ASTM A615 GRADE 60. THE SLAB REINFORCEMENT SHALL BE WELDED WIRE FABRIC MEETING ASTM A185 OR FIBERGLASS FIBER REINFORCEMENT.

REINFORCEMENT MAT BE BENT IN THE SHOP OF THE FIELD PROVIDED:

1. REINFORCEMENT IS BENT COLD.
2. THE DIAMETER OF THE BEND, MEASURED ON THE INSIDE OF THE BAR, IS NOT LESS THAN SIX-BAR DIAMETERS.
3. REINFORCEMENT PARTIALLY EMBEDDED IN CONCRETE SHALL NOT BE FIELD BENT.

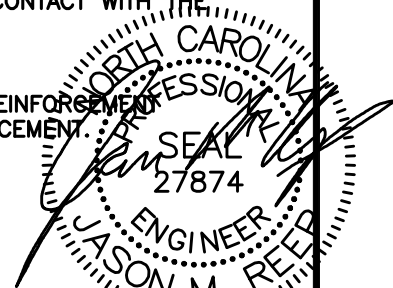

11/22/2025

**JCMT**  
ASSOCIATES, PLLC

PO BOX 27  
Pilot Mountain, NC 28641  
828-310-7160

Michael Licata  
282 Rafter Creek Lane  
Sanford, NC 27332

DRAWN BY:  
BKS

PROJECT NO:  
0725-0989

DATE:  
11/21/25

SHEET NO:  
**S7G**

NOTE: THESE DRAWINGS ARE VALID FOR (1) CALENDAR YEAR AFTER THE ISSUE DATE LISTED ON THIS SHEET.

### CONCRETE BASE RAIL ANCHORAGE (NO LEDGE / NO SLAB)

ANCHORAGE BOLT SCHEDULE	
WIND SPEED	BOLT SIZE
UP TO 115 M.P.H.	1/2" x 6-1/2" EXPANSION ANCHOR
UP TO 125 M.P.H.	1/2" x 6-1/2" EXPANSION ANCHOR
UP TO 135 M.P.H.	1/2" x 9" EXPANSION ANCHOR
UP TO 145 M.P.H.	1/2" x 9" EXPANSION ANCHOR

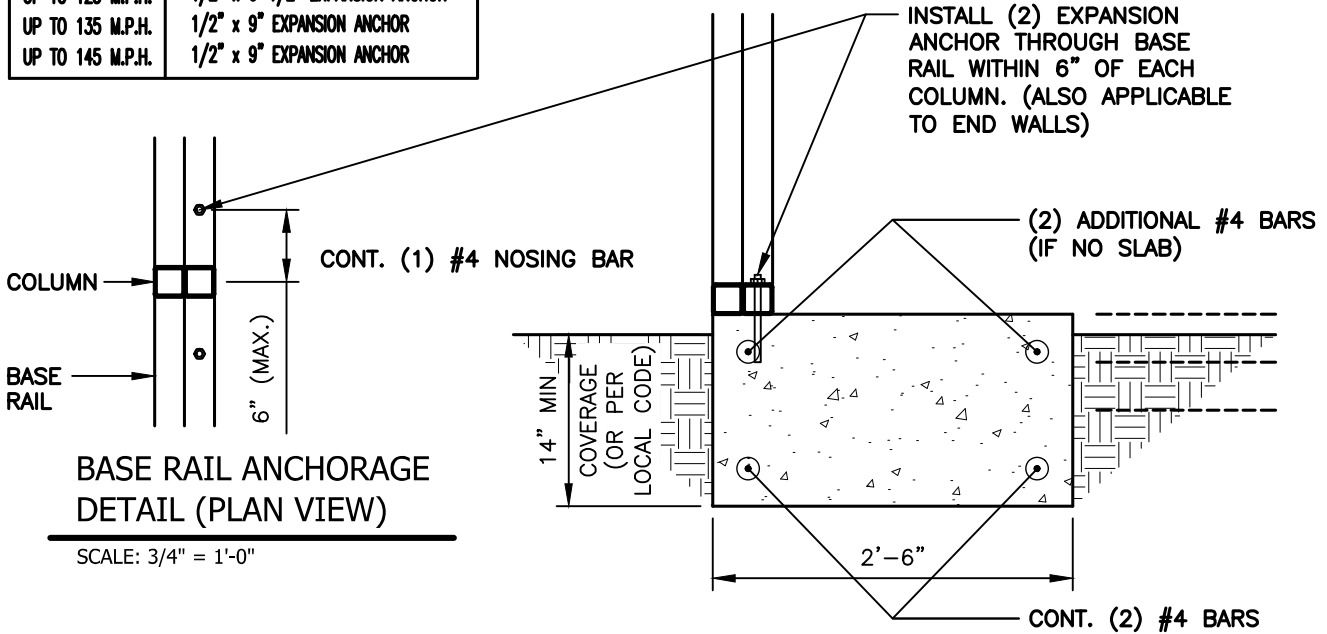

**1** BASE RAIL ANCHORAGE DETAIL  
**S7H** SCALE: 3/4" = 1'-0"

**GENERAL NOTES:**

ALL CONCRETE MONOLITHIC SLAB DESIGN BASED ON MINIMUM SOIL BEARING CAPACITY OF 1,500 P.S.F.

**CONCRETE:**

CONCRETE SHALL HAVE A MINIMUM SPECIFIED COMPRESSIVE STRENGTH OF 3,000 P.S.I. AT 28 DAYS.

**COVER OVER REINFORCING STEEL:**

FOR FOUNDATIONS, MINIMUM CONCRETE COVER OVER REINFORCING BARS SHALL BE PER ACI-318:

3" IN FOUNDATIONS WHERE THE CONCRETE IS CAST AGAINST AND PERMANENTLY IN CONTACT WITH THE EARTH OR EXPOSED TO THE EARTH AND WEATHER AND 1-1/2" ELSEWHERE.

**REINFORCING STEEL:**

THE TURNDOWN REINFORCING STEEL SHALL BE ASTM A615 GRADE 60. THE SLAB REINFORCEMENT SHALL BE WELDED WIRE FABRIC MEETING ASTM A185 OR FIBERGLASS FIBER REINFORCEMENT.

**REINFORCEMENT MAT BE BENT IN THE SHOP OF THE FIELD PROVIDED:**

1. REINFORCEMENT IS BENT COLD.
2. THE DIAMETER OF THE BEND, MEASURED ON THE INSIDE OF THE BAR, IS NOT LESS THAN SIX-BAR DIAMETERS.
3. REINFORCEMENT PARTIALLY EMBEDDED IN CONCRETE SHALL NOT BE FIELD BENT.

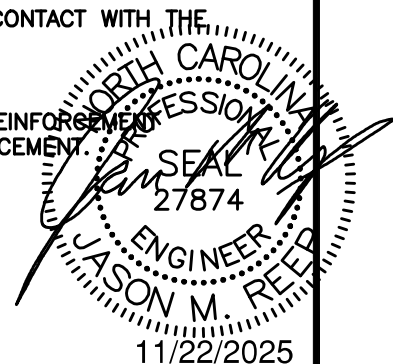

**JCMT**  
ASSOCIATES, PLLC

**PO BOX 27**  
**Pilot Mountain, NC 28641**  
**828-310-7160**

Michael Licata  
282 Rafter Creek Lane  
Sanford, NC 27332

**DRAWN BY:**  
**BKS**

**PROJECT NO:**  
0725-0989

**DATE:**  
11/21/25

**SHEET NO:**  
**S7H**

**NOTE: THESE DRAWINGS ARE VALID FOR (1) CALENDAR YEAR AFTER THE ISSUE DATE LISTED ON THIS SHEET.**

## SOIL NAIL BASE RAIL ANCHORAGE

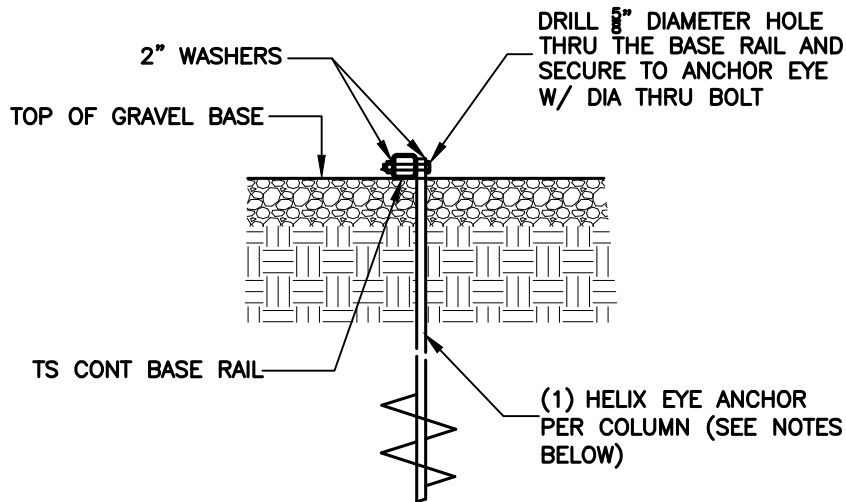

### BASE RAIL ANCHORAGE DETAIL

SCALE:  $\frac{3}{4}$ " = 1'-0"

#### HELIX EMBEDMENT INFORMATION:

FOR VERY DENSE OR CEMENTED SANDS, COARSE GRAVEL, COBBLES, CALICHE, PRELOADED SILTS AND CLAYS, USE MIN. (2) 4" HELICES WITH MINIMUM 30" EMBEDMENT OR SINGLE 6" HELIX WITH 50" EMBEDMENT - ONE EACH END BASE RAIL AND 20'-0"oc MAX. WITH #4 REBAR AT 5'-0"oc BETWEEN.

FOR CORAL, USE MIN (2) 4" HELICES WITH MINIMUM 30" EMBEDMENT OR SINGLE 6" HELIX WITH 50" EMBEDMENT - ONE EACH END BASE RAIL AND 20'-0"oc MAX. WITH #4 REBAR AT 5'-0"oc BETWEEN.

FOR MED DENSE COARSE SANDS, SANDY GRAVEL, VERY STIFF SILTS, AND CLAYS, USE MIN (2) 4" HELICES WITH MINIMUM 30" EMBEDMENT OR SINGLE 6" HELIX WITH 50" EMBEDMENT - ONE EACH END BASE RAIL AND 20'-0"oc MAX. WITH #4 REBAR AT 5'-0"oc BETWEEN.

FOR LOOSE TO MEDIUM DENSE SANDS, FIRM TO STIFF CLAYS AND SILTS, USE MIN (2) 6" HELICES WITH MINIMUM 50" EMBEDMENT - ONE EACH END BASE RAIL AND 20'-0"oc MAX. WITH #4 REBAR AT 5'-0"oc BETWEEN.

FOR VERY LOOSE TO MEDIUM DENSE SANDS, FIRM TO STIFFER CLAYS AND SILTS AND ALLUVIAL FILL, USE MIN (2) 8" HELICES WITH MINIMUM 60" EMBEDMENT - ONE EACH END BASE RAIL AND 20'-0"oc MAX. WITH #4 REBAR AT 5'-0"oc BETWEEN.

#### NOTE:

IN ALL CASES, IF FROST DEPTH EXCEEDS STATED DEPTH, ANCHOR SHOULD EXTEND A MIN. OF 12" BELOW FROST LINE.

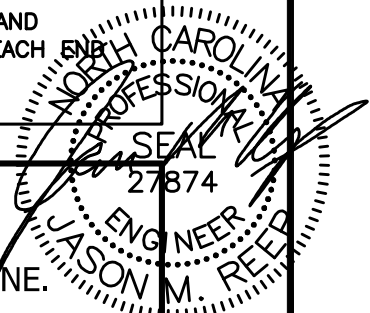

11/22/2025

**JCMT**  
ASSOCIATES, PLLC

PO BOX 27  
Pilot Mountain, NC 28641  
828-310-7160

Michael Licata  
282 Rafter Creek Lane  
Sanford, NC 27332

DRAWN BY:  
BKS

PROJECT NO:  
0725-0989

DATE:  
11/21/25

SHEET NO:  
**S8**

NOTE: THESE DRAWINGS ARE VALID FOR (1) CALENDAR YEAR AFTER THE ISSUE DATE LISTED ON THIS SHEET.

## ASPHALT ANCHOR BASE RAIL ANCHORAGE

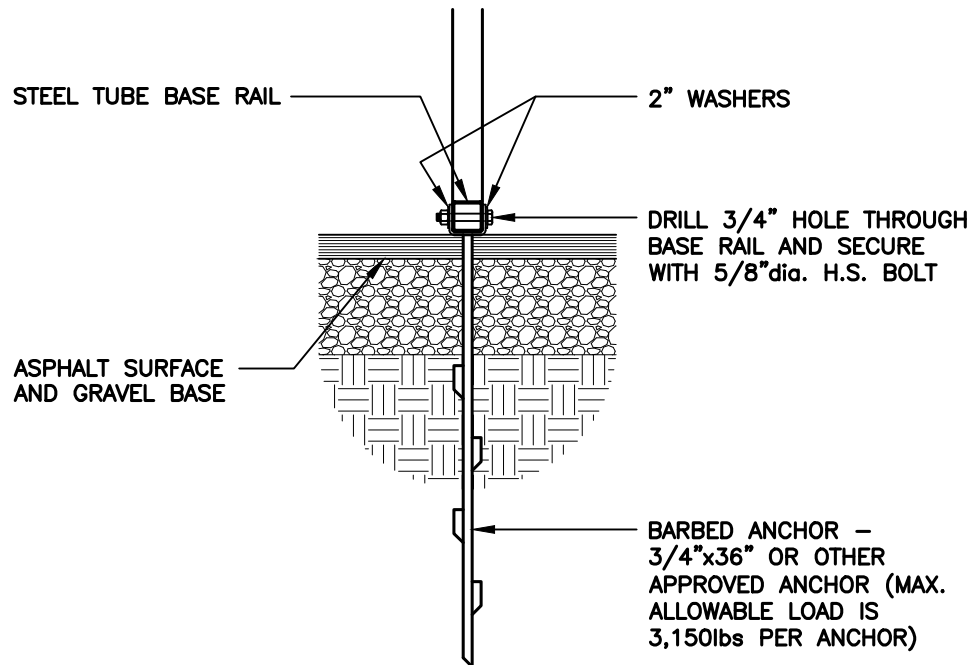

### ASPHALT / BASE RAIL ANCHORAGE DETAIL

SCALE: 3/4" = 1'-0"

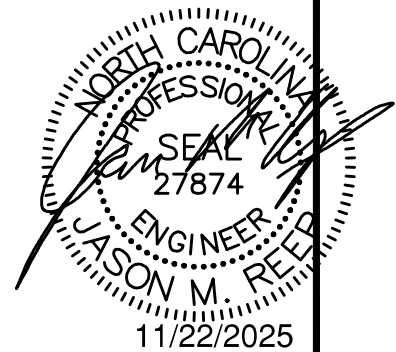

**JCMT**  
ASSOCIATES, PLLC

PO BOX 27  
Pilot Mountain, NC 28641  
828-310-7160

Michael Licata  
282 Rafter Creek Lane  
Sanford, NC 27332

DRAWN BY:  
BKS

PROJECT NO:  
0725-0989

DATE:  
11/21/25

SHEET NO:  
**S8A**

NOTE: THESE DRAWINGS ARE VALID FOR (1) CALENDAR YEAR AFTER THE ISSUE DATE LISTED ON THIS SHEET.

## BOX EVE RAFTER END WALL OPENINGS

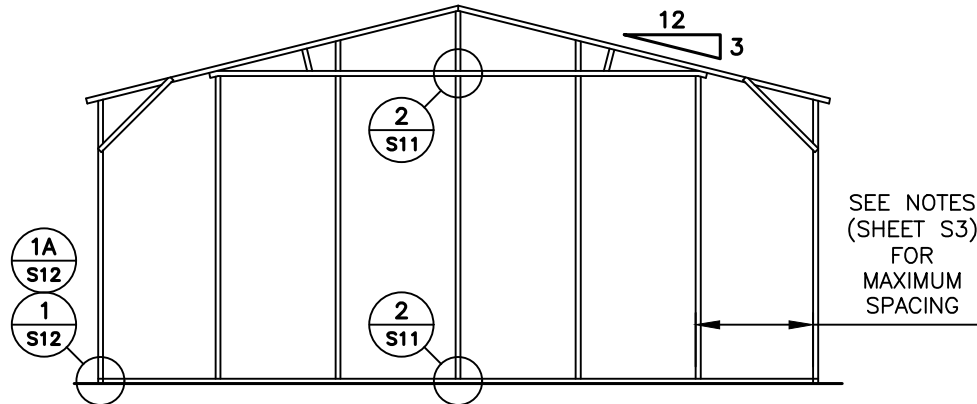

TYPICAL BOX EVE RAFTER / END WALL COLUMN FRAME SECTION

NOTE:  
ROLL UP DOORS SHALL  
HAVE ONE JAMB EACH  
SIDE + ONE FRAME  
COLUMN BETWEEN OR SITE  
SPECIFIC SHALL BE REQ'D.

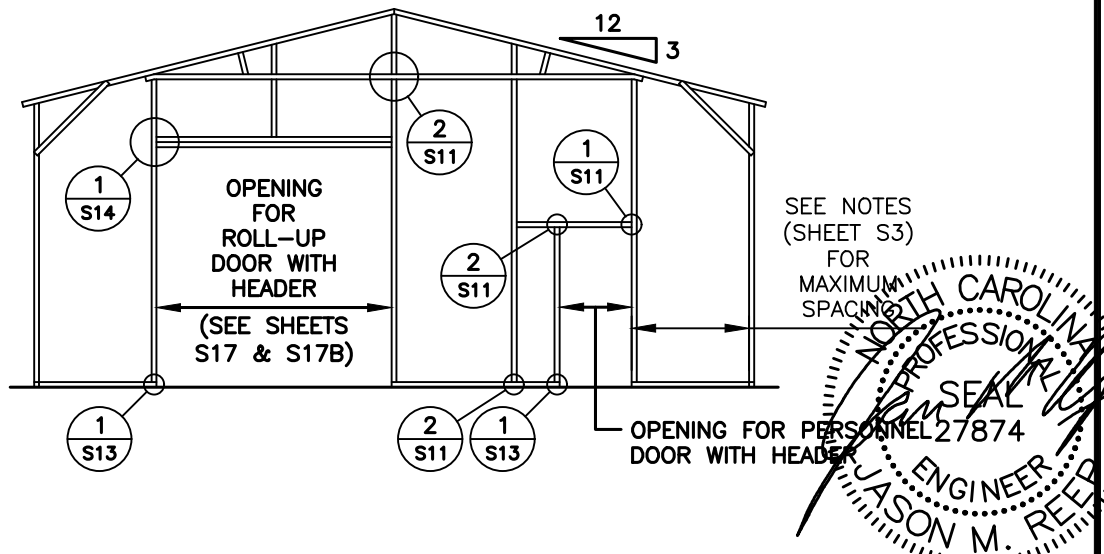

TYPICAL BOX EVE RAFTER END WALL OPENINGS FRAMING SECTION 11/22/2025

**JCMT**  
ASSOCIATES, PLLC

PO BOX 27  
Pilot Mountain, NC 28641  
828-310-7160

Michael Licata  
282 Rafter Creek Lane  
Sanford, NC 27332

DRAWN BY:  
BKS

PROJECT NO:  
0725-0989

DATE:  
11/21/25

SHEET NO:  
**S9**

NOTE: THESE DRAWINGS ARE VALID FOR (1) CALENDAR YEAR AFTER THE ISSUE DATE LISTED ON THIS SHEET.

## BOX EVE RAFTER END WALL AND SIDE WALL OPENINGS

**NOTE:**  
ROLL UP DOORS SHALL HAVE ONE JAMB  
EACH SIDE + ONE FRAME COLUMN BETWEEN  
OR SITE SPECIFIC SHALL BE REQ'D.

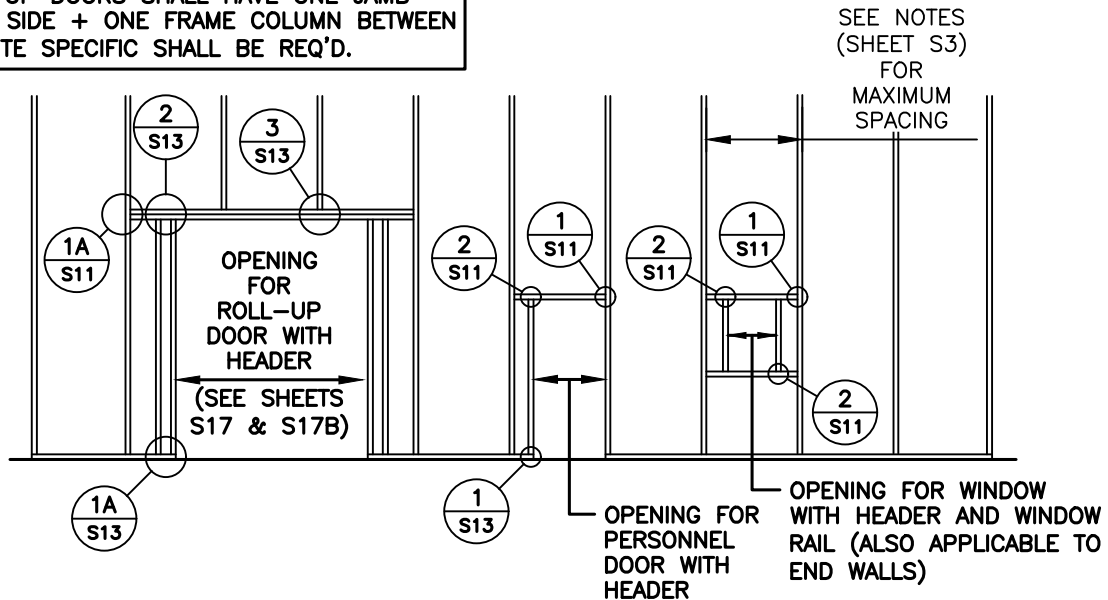

### TYPICAL END WALL OPENING FRAMING SECTION

**NOTE:**  
ROLL UP DOORS SHALL HAVE ONE JAMB  
EACH SIDE + ONE FRAME COLUMN BETWEEN  
OR SITE SPECIFIC SHALL BE REQ'D.

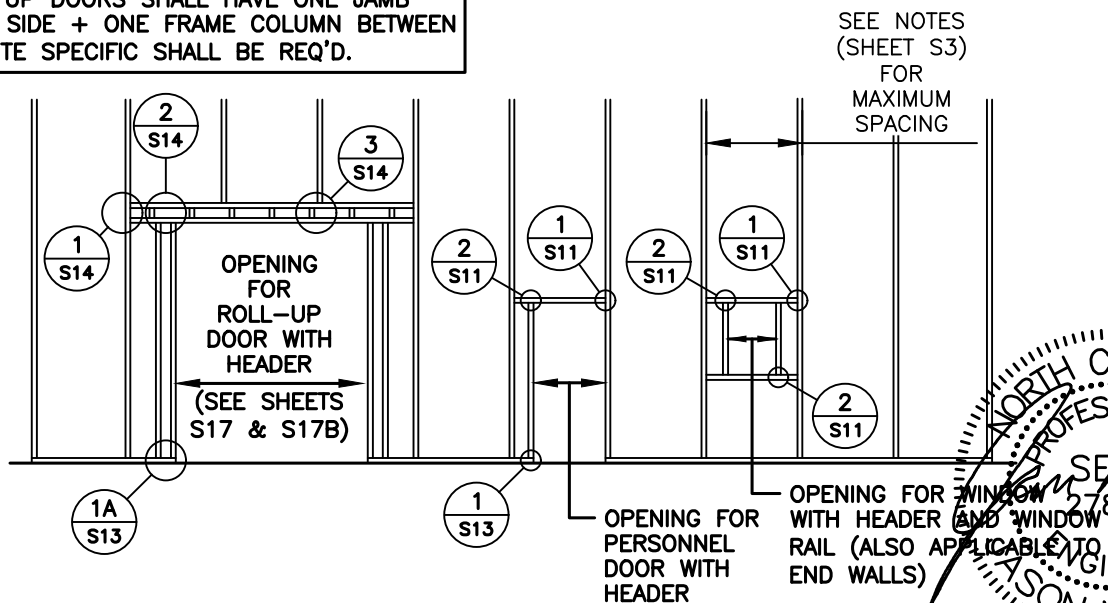

### TYPICAL SIDE WALL OPENING FRAMING SECTION

11/22/2025

**JCMT**  
ASSOCIATES, PLLC

PO BOX 27  
Pilot Mountain, NC 28641  
828-310-7160

Michael Licata  
282 Rafter Creek Lane  
Sanford, NC 27332

**DRAWN BY:**  
BKS

**PROJECT NO:**  
0725-0989

**DATE:**  
11/21/25

**SHEET NO:**  
**S9A**

NOTE: THESE DRAWINGS ARE VALID FOR (1) CALENDAR YEAR AFTER THE ISSUE DATE LISTED ON THIS SHEET.



## CONNECTION DETAILS

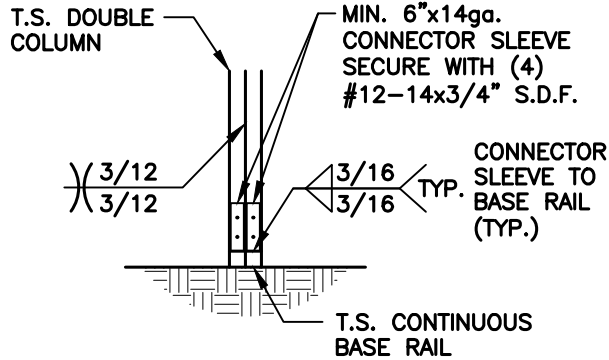

**POST / BASE RAIL  
CONNECTION DETAIL**

**1**

**S10**

SCALE: 1/2" = 1'-0"

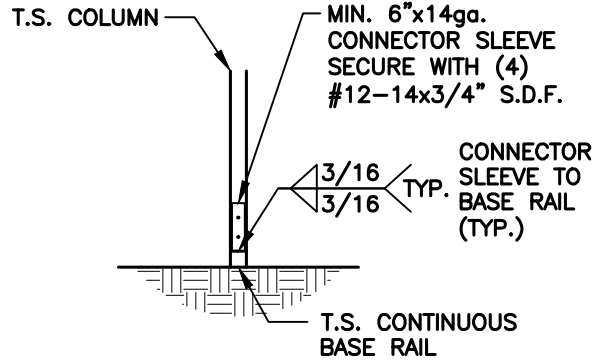

**POST / BASE RAIL  
CONNECTION DETAIL**

**1A**

**S10**

SCALE: 1/2" = 1'-0"

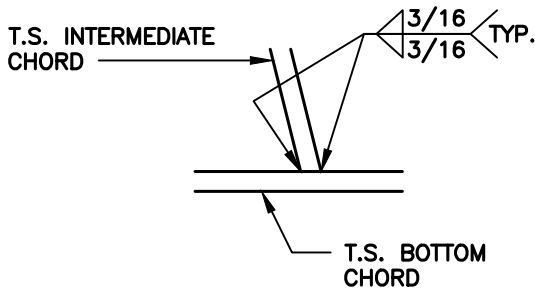

**INTERMEDIATE CHORD  
TO BOTTOM CHORD  
CONNECTION DETAIL**

**2**

**S10**

SCALE: 1/2" = 1'-0"

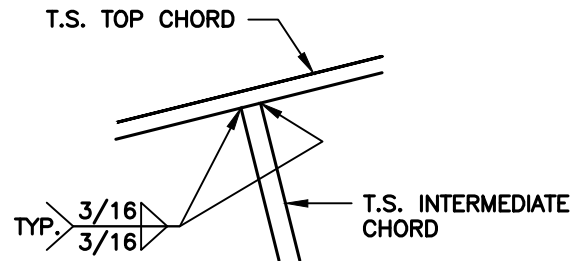

**INTERMEDIATE CHORD TO TOP  
CHORD CONNECTION DETAIL**

**3**

**S10**

SCALE: 1/2" = 1'-0"

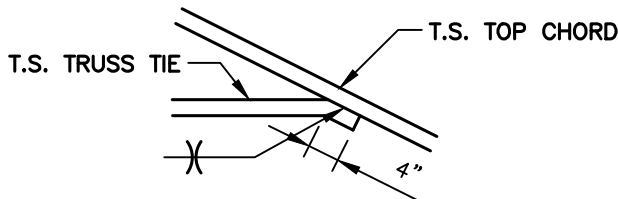

**TRUSS TIE  
CONNECTION DETAIL**

**4**

**S10**

SCALE: 1/2" = 1'-0"

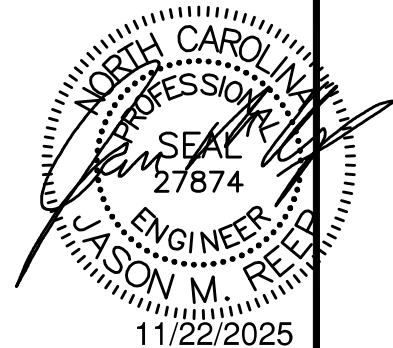

**JCMT**  
ASSOCIATES, PLLC

PO BOX 27  
Pilot Mountain, NC 28641  
828-310-7160

Michael Licata  
282 Rafter Creek Lane  
Sanford, NC 27332

DRAWN BY:  
BKS

PROJECT NO:  
0725-0989

DATE:  
11/21/25

SHEET NO:  
**S10**

NOTE: THESE DRAWINGS ARE VALID FOR (1) CALENDAR YEAR AFTER THE ISSUE DATE LISTED ON THIS SHEET.

## CONNECTION DETAILS

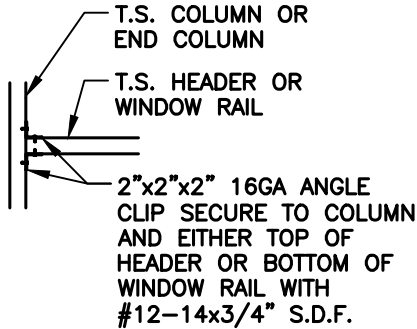

COLUMN OR WINDOW  
RAIL / WALL GIRT TO POST  
CONNECTION DETAIL

1  
S11

SCALE: 1/2" = 1'-0"

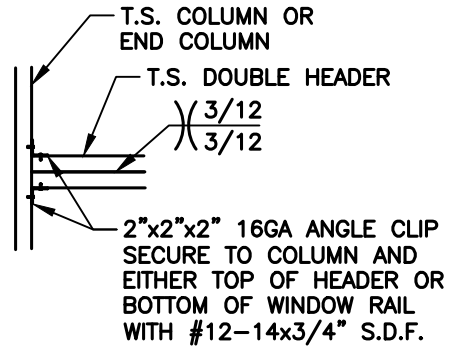

COLUMN / DOUBLE HEADER  
CONNECTION DETAIL

1A  
S11

SCALE: 1/2" = 1'-0"

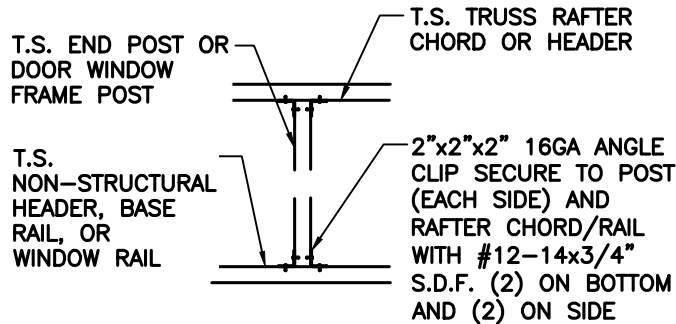

DOOR OR WINDOW HEADER  
RAIL TO POST CONNECTION  
DETAIL

2  
S11

SCALE: 1/2" = 1'-0"

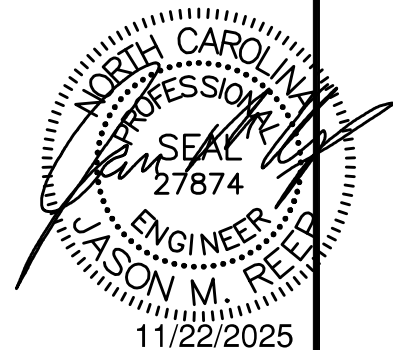

**JCMT**  
ASSOCIATES, PLLC

PO BOX 27  
Pilot Mountain, NC 28641  
828-310-7160

Michael Licata  
282 Rafter Creek Lane  
Sanford, NC 27332

DRAWN BY:  
BKS

PROJECT NO:  
0725-0989

DATE:  
11/21/25

SHEET NO:  
**S11**

NOTE: THESE DRAWINGS ARE VALID FOR (1) CALENDAR YEAR AFTER THE ISSUE DATE LISTED ON THIS SHEET.

## CONNECTION DETAILS

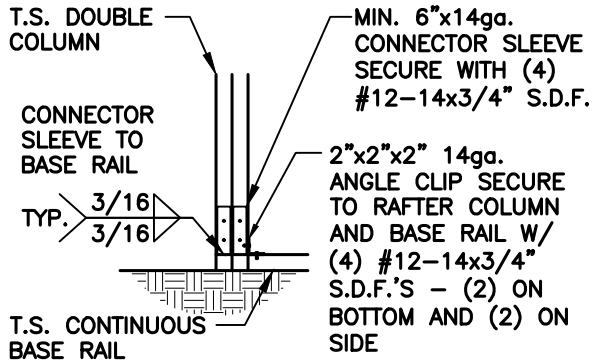

END COLUMN / BASE RAIL  
CONNECTION DETAIL

1  
S12

SCALE: 1/2" = 1'-0"

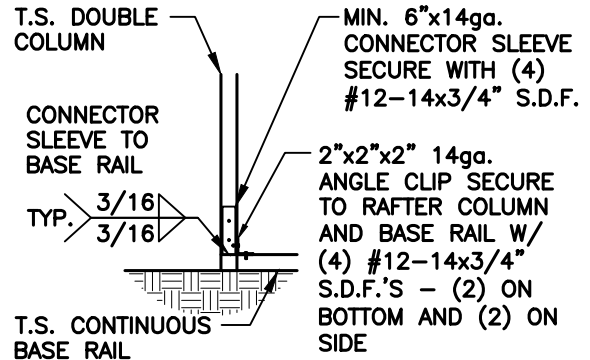

END COLUMN / BASE RAIL  
CONNECTION DETAIL

1A  
S12

SCALE: 1/2" = 1'-0"

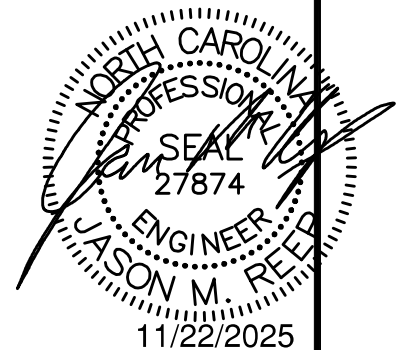

**JCMT**  
ASSOCIATES, PLLC

PO BOX 27  
Pilot Mountain, NC 28641  
828-310-7160

Michael Licata  
282 Rafter Creek Lane  
Sanford, NC 27332

DRAWN BY:  
BKS

PROJECT NO:  
0725-0989

DATE:  
11/21/25

SHEET NO:  
**S12**

NOTE: THESE DRAWINGS ARE VALID FOR (1) CALENDAR YEAR AFTER THE ISSUE DATE LISTED ON THIS SHEET.

## CONNECTION DETAILS

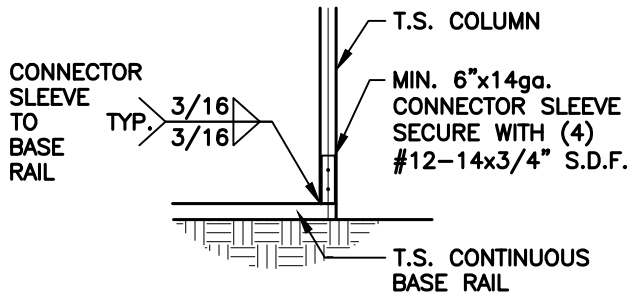

**1**  
**COLUMN / BASE RAIL**  
**CONNECTION DETAIL**

**S13**

SCALE: 1/2" = 1'-0"

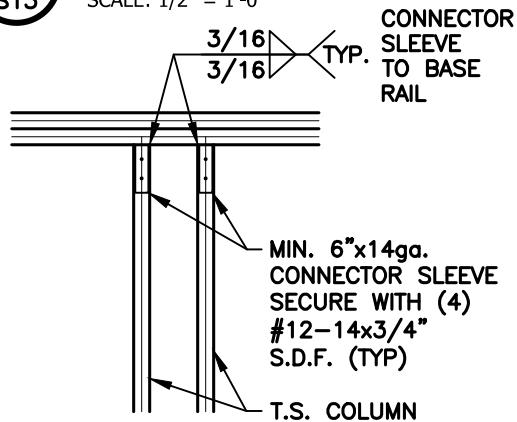

**2**  
**DOUBLE HEADER / COLUMN**  
**CONNECTION DETAIL**

**S13**

SCALE: 1/2" = 1'-0"

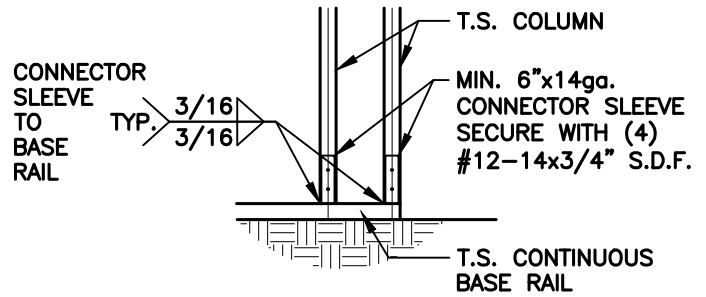

**1A**  
**COLUMN / BASE RAIL**  
**CONNECTION DETAIL**

**S13**

SCALE: 1/2" = 1'-0"

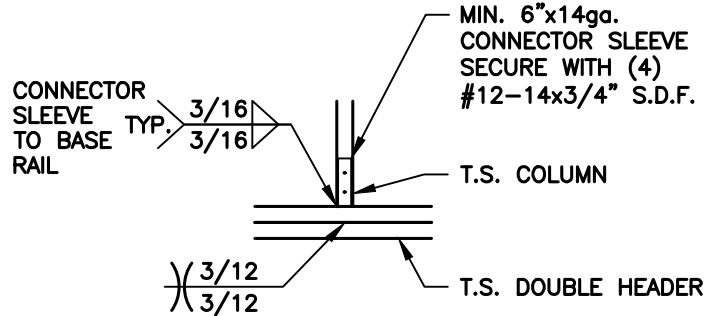

**3**  
**COLUMN / DOUBLE HEADER**  
**CONNECTION DETAIL**

**S13**

SCALE: 1/2" = 1'-0"

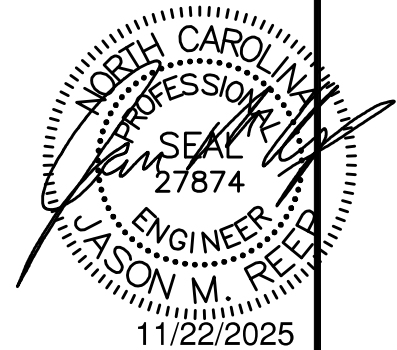

**JCMT**  
**ASSOCIATES, PLLC**  
PO BOX 27  
Pilot Mountain, NC 28641  
828-310-7160

Michael Licata  
282 Rafter Creek Lane  
Sanford, NC 27332

**DRAWN BY:**  
**BKS**

**PROJECT NO:**  
0725-0989

**DATE:**  
11/21/25

**SHEET NO:**  
**S13**

NOTE: THESE DRAWINGS ARE VALID FOR (1) CALENDAR YEAR AFTER THE ISSUE DATE LISTED ON THIS SHEET.

## CONNECTION DETAILS

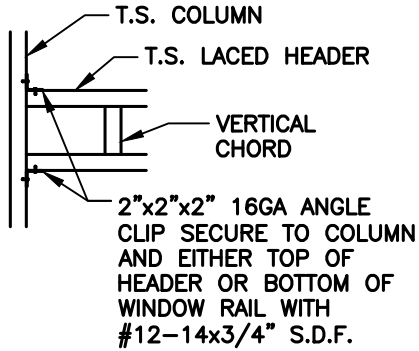

**1**  
**S14** COLUMN / LACED HEADER  
CONNECTION DETAIL

SCALE: 1/2" = 1'-0"

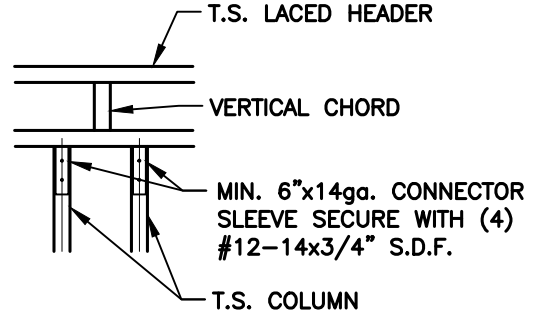

**2**  
**S14** LACED HEADER / COLUMN  
CONNECTION DETAIL

SCALE: 1/2" = 1'-0"

CONCRETE BASE RAIL ANCHORAGE

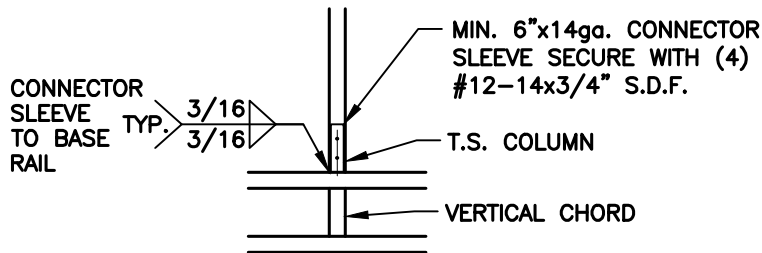

**3**  
**S14** COLUMN / LACED HEADER  
CONNECTION DETAIL

SCALE: 1/2" = 1'-0"

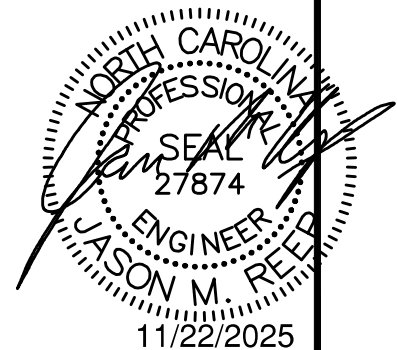

**JCMT**  
ASSOCIATES, PLLC

PO BOX 27  
Pilot Mountain, NC 28641  
828-310-7160

Michael Licata  
282 Rafter Creek Lane  
Sanford, NC 27332

DRAWN BY:  
BKS

PROJECT NO:  
0725-0989

DATE:  
11/21/25

SHEET NO:  
**S14**

NOTE: THESE DRAWINGS ARE VALID FOR (1) CALENDAR YEAR AFTER THE ISSUE DATE LISTED ON THIS SHEET.

## BOX EVE RAFTER LEAN-TO OPTIONS

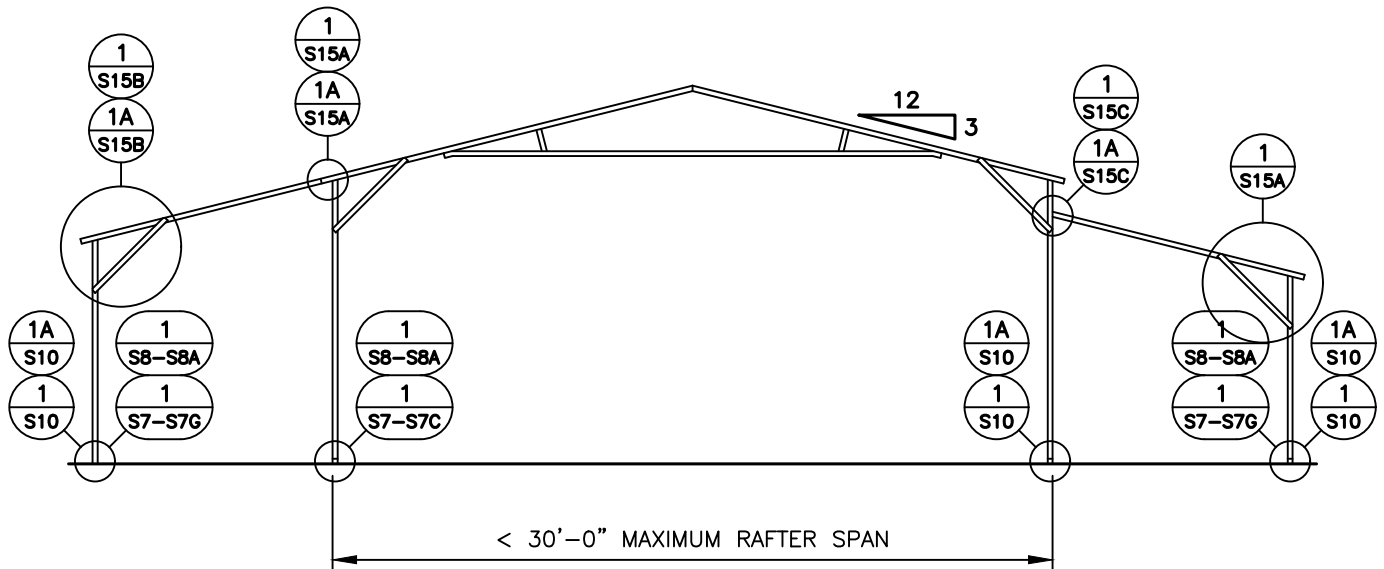

### TYPICAL LEAN-TO OPTIONS FRAMING SECTION (BOTH OPTIONS SHOWN)

MAXIMUM WIDTH OF SINGLE MEMBER ROOF EXTENSION AND LEAN-TO OPTION IS 12'-0"

MAXIMUM WIDTH OF DOUBLE MEMBER ROOF EXTENSION AND LEAN-TO IS 15'-0"

12'-0" MAX. LEAN-TO HEIGHT WITH SINGLE COLUMN

16'-0" MAX. LEAN-TO HEIGHT WITH DOUBLE COLUMN

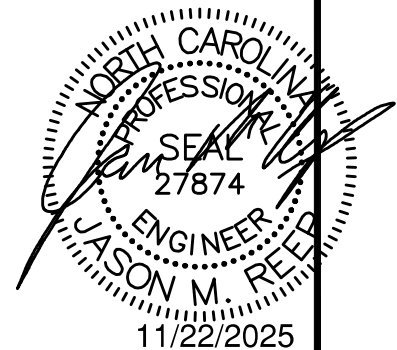

**JCMT**  
ASSOCIATES, PLLC

PO BOX 27  
Pilot Mountain, NC 28641  
828-310-7160

Michael Licata  
282 Rafter Creek Lane  
Sanford, NC 27332

DRAWN BY:  
BKS

PROJECT NO:  
0725-0989

DATE:  
11/21/25

SHEET NO:  
**S15**

NOTE: THESE DRAWINGS ARE VALID FOR (1) CALENDAR YEAR AFTER THE ISSUE DATE LISTED ON THIS SHEET.

## LEAN-TO CONNECTION DETAILS

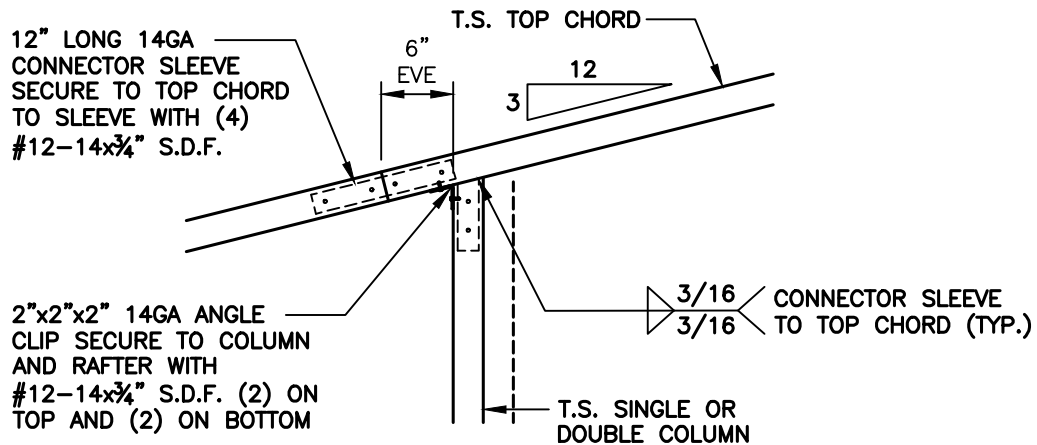

### ROOF EXTENSION RAFTER / CORNER POST DETAIL FOR WIDTHS < 12'-0"

1  
S15A

SCALE: 3/4" = 1'-0"

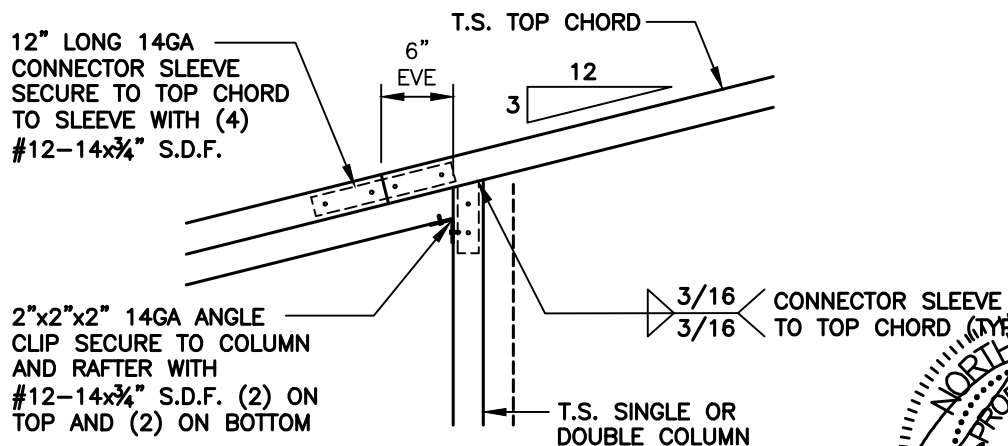

### ROOF EXTENSION RAFTER / CORNER POST DETAIL FOR WIDTHS < 15'-0"

1A  
S15A

SCALE: 3/4" = 1'-0"

NORTH CAROLINA  
PROFESSIONAL  
SEAL  
27874  
JASON M. REEF  
11/22/2025

**JCMT**  
ASSOCIATES, PLLC

PO BOX 27  
Pilot Mountain, NC 28641  
828-310-7160

Michael Licata  
282 Rafter Creek Lane  
Sanford, NC 27332

DRAWN BY:  
BKS

PROJECT NO:  
0725-0989

DATE:  
11/21/25

SHEET NO:  
**S15A**

NOTE: THESE DRAWINGS ARE VALID FOR (1) CALENDAR YEAR AFTER THE ISSUE DATE LISTED ON THIS SHEET.

## LEAN-TO CONNECTION DETAILS - SINGLE COLUMN

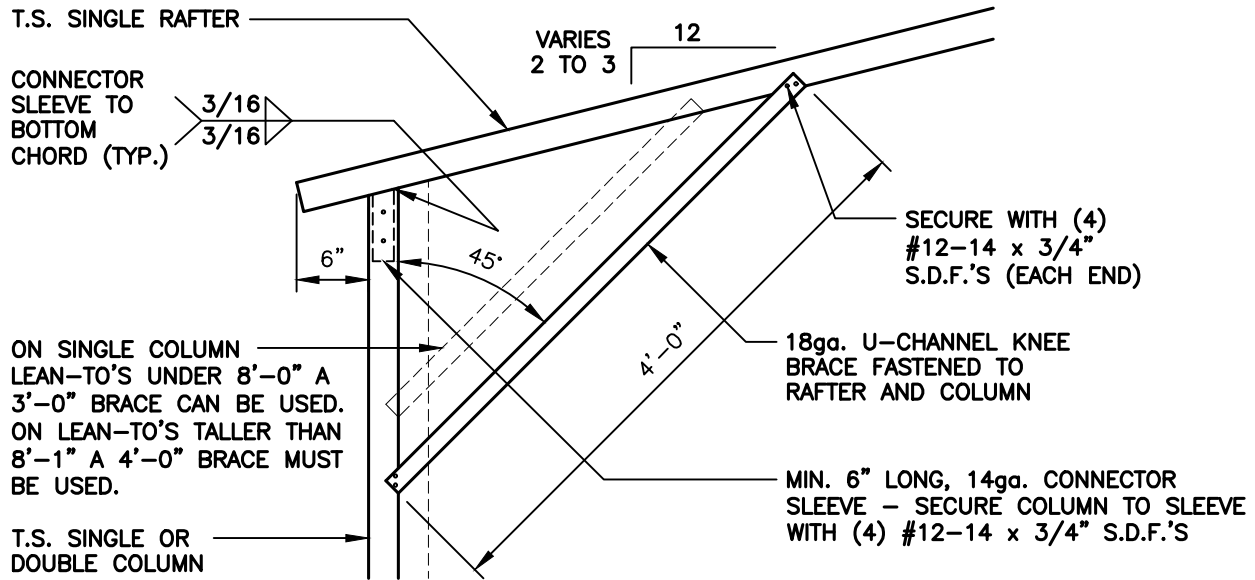

### LEAN-TO SINGLE RAFTER / SINGLE COLUMN CONNECTION DETAIL

1  
S15B

SCALE: 3/4" = 1'-0"

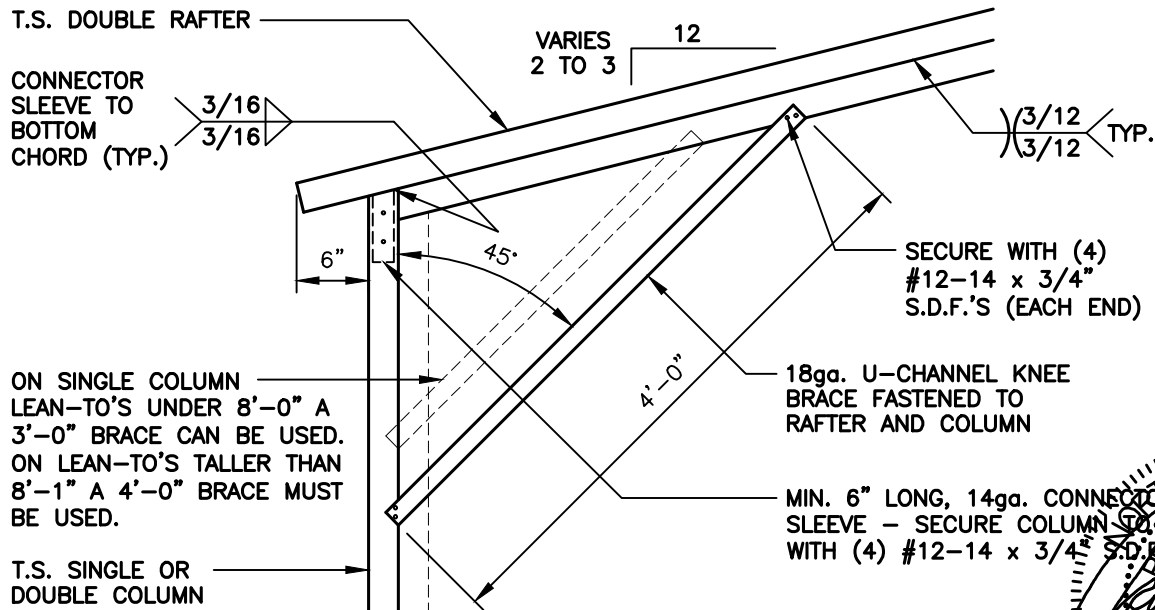

### LEAN-TO DOUBLE RAFTER / SINGLE COLUMN CONNECTION DETAIL

1A  
S15B

SCALE: 3/4" = 1'-0"

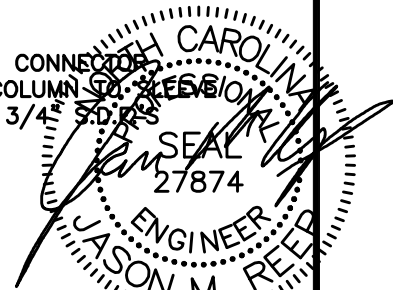

11/22/2025

**JCMT**  
ASSOCIATES, PLLC

PO BOX 27  
Pilot Mountain, NC 28641  
828-310-7160

Michael Licata  
282 Rafter Creek Lane  
Sanford, NC 27332

DRAWN BY:  
BKS

PROJECT NO:  
0725-0989

DATE:  
11/21/25

SHEET NO:  
**S15B**

NOTE: THESE DRAWINGS ARE VALID FOR (1) CALENDAR YEAR AFTER THE ISSUE DATE LISTED ON THIS SHEET.



## LEAN-TO / MAIN FRAME CONNECTION DETAILS

2"x2"x2" 14ga. ANGLE CLIP  
SECURE TO COLUMN AND RAFTER  
WITH #12-14 x 3/4" S.D.F. (2)  
ON TOP AND (2) ON BOTTOM

T.S. SINGLE RAFTER

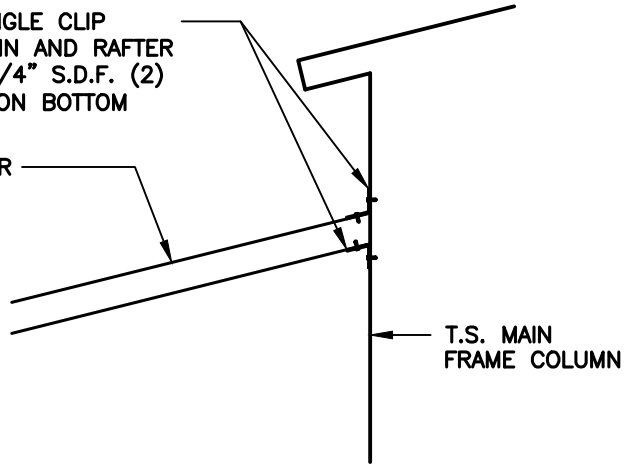

### LEAN-TO SINGLE RAFTER / BUILDING FRAME CONNECTION DETAIL

1  
S15C

SCALE: 3/4" = 1'-0"

2"x2"x2" 14ga. ANGLE CLIP  
SECURE TO COLUMN AND RAFTER  
WITH #12-14 x 3/4" S.D.F. (2)  
ON TOP AND (2) ON BOTTOM

T.S. SINGLE RAFTER

TYP.  $\frac{3/12}{3/12}$

MIN. 6" LONG, 14ga. CONNECTOR  
SLEEVE - SECURE COLUMN TO  
SLEEVE WITH (4) #12-14 x 3/4"  
S.D.F.'S

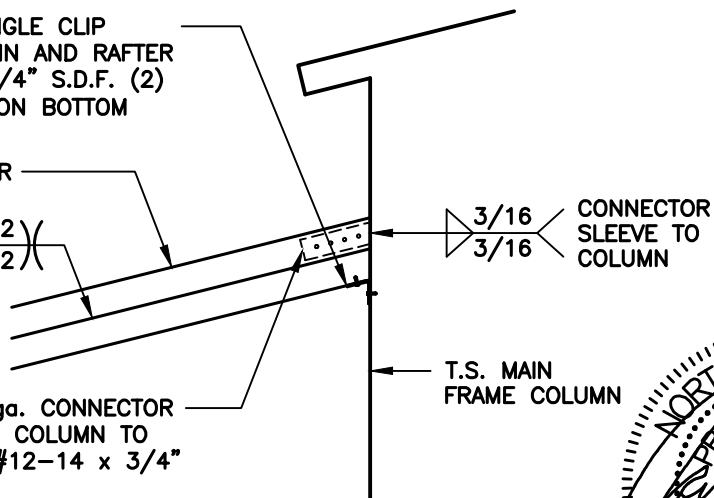

### LEAN-TO DOUBLE RAFTER / BUILDING FRAME CONNECTION DETAIL

1A  
S15C

SCALE: 3/4" = 1'-0"

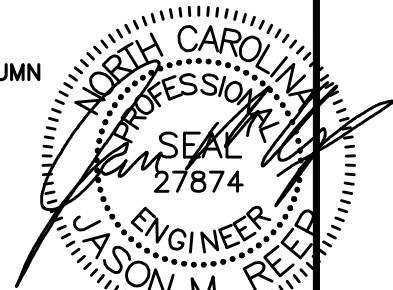

11/22/2025

**JCMT**  
ASSOCIATES, PLLC

PO BOX 27  
Pilot Mountain, NC 28641  
828-310-7160

Michael Licata  
282 Rafter Creek Lane  
Sanford, NC 27332

DRAWN BY:  
BKS

PROJECT NO:  
0725-0989

DATE:  
11/21/25

SHEET NO:  
**S15C**

NOTE: THESE DRAWINGS ARE VALID FOR (1) CALENDAR YEAR AFTER THE ISSUE DATE LISTED ON THIS SHEET.

## VERTICAL ROOF / SIDING OPTION

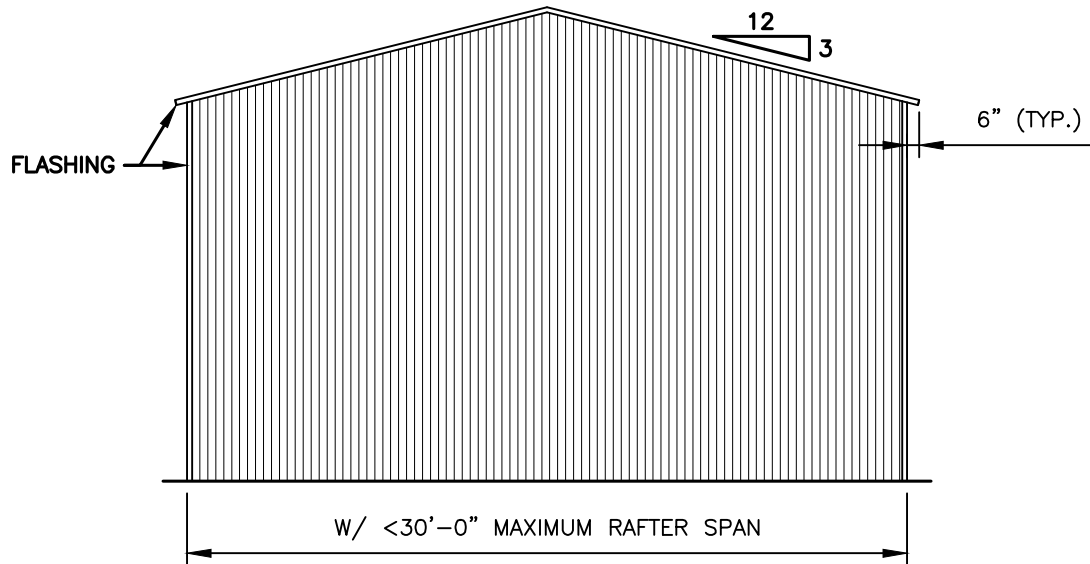

TYPICAL END ELEVATION - VERTICAL ROOF / SIDING

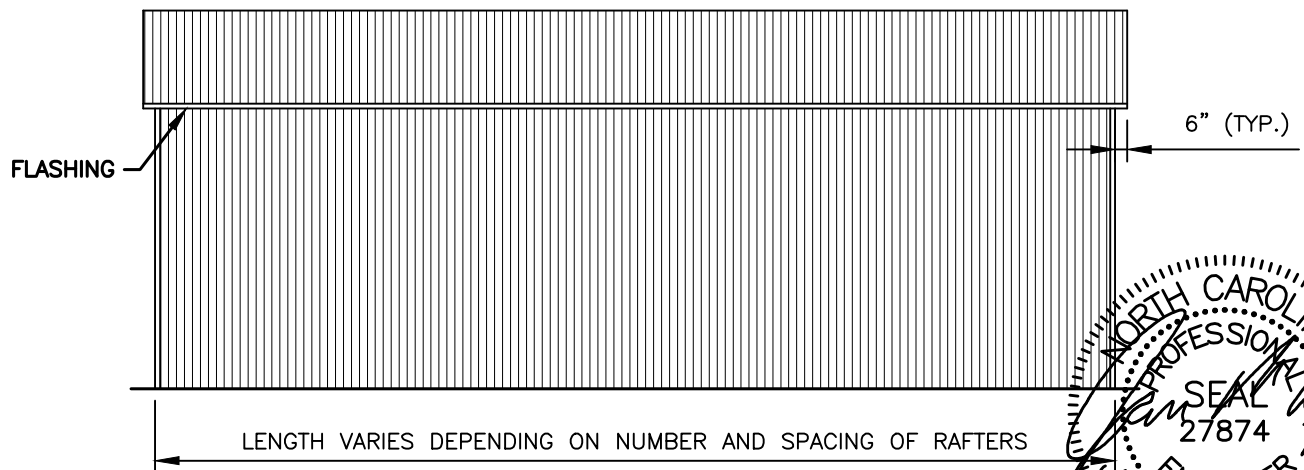

TYPICAL SIDE ELEVATION - VERTICAL ROOF / SIDING

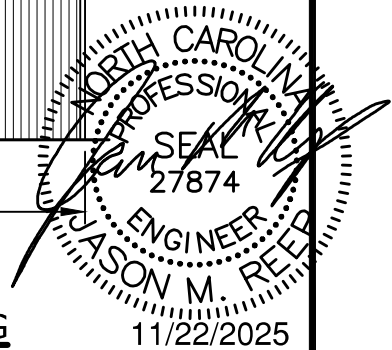

11/22/2025

**JCMT**  
ASSOCIATES, PLLC

PO BOX 27  
Pilot Mountain, NC 28641  
828-310-7160

Michael Licata  
282 Rafter Creek Lane  
Sanford, NC 27332

DRAWN BY:  
BKS

PROJECT NO:  
0725-0989

DATE:  
11/21/25

SHEET NO:  
**S16**

NOTE: THESE DRAWINGS ARE VALID FOR (1) CALENDAR YEAR AFTER THE ISSUE DATE LISTED ON THIS SHEET.

## VERTICAL ROOF / SIDING OPTION

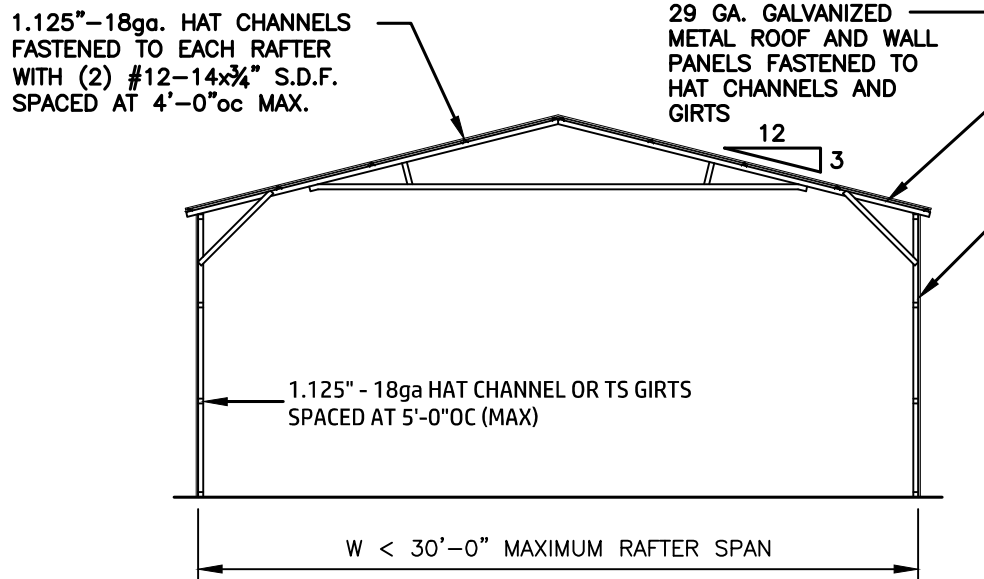

## TYPICAL SECTION VERTICAL ROOF / SIDING OPTION

NOTE:  
H.S.S. 2-1/2"x2-1/2"x14ga. OR  
2-1/4"x2-1/4"x14ga. MATERIAL  
MAY BE USED FOR TRUSS METAL.

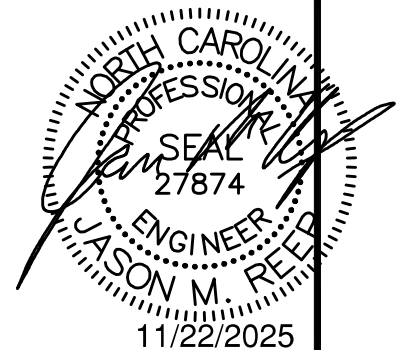

**JCMT**  
ASSOCIATES, PLLC

PO BOX 27  
Pilot Mountain, NC 28641  
828-310-7160

Michael Licata  
282 Rafter Creek Lane  
Sanford, NC 27332

DRAWN BY:  
BKS

PROJECT NO:  
0725-0989

DATE:  
11/21/25

SHEET NO:  
**S16A**

NOTE: THESE DRAWINGS ARE VALID FOR (1) CALENDAR YEAR AFTER THE ISSUE DATE LISTED ON THIS SHEET.

## VERTICAL ROOF / SIDING OPTION

SEE NOTES  
(SHEET S3)  
FOR MAXIMUM  
SPACING

1.125"-18ga. HAT CHANNELS  
FASTENED TO EACH RAFTER  
WITH (2) #12-14x $\frac{3}{4}$ " S.D.F.  
SPACED AT 4'-0"oc MAX.

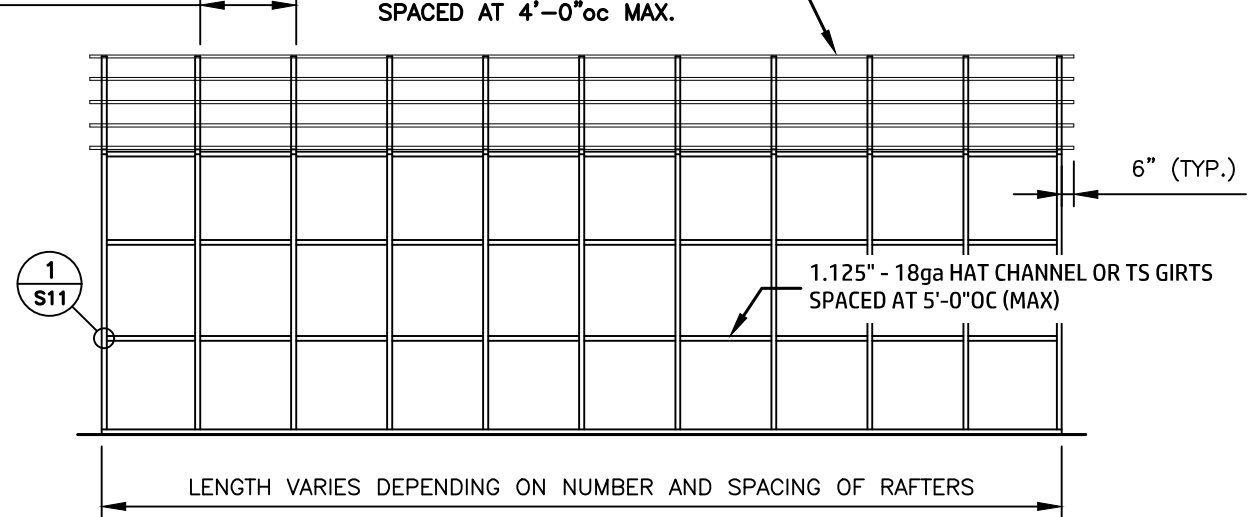

## TYPICAL SIDE FRAMING SECTION VERTICAL ROOF / SIDING OPTION

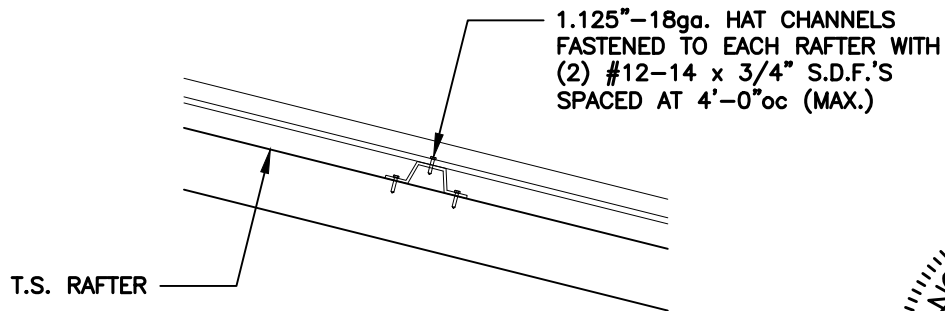

## (TYPICAL) ROOF PANEL ATTACHMENT

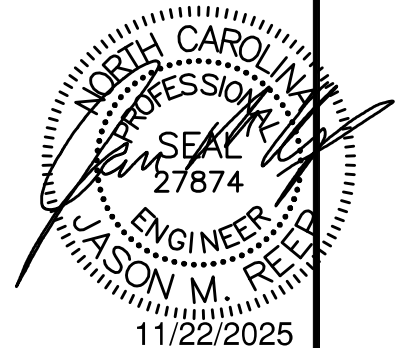

**JCMT**  
ASSOCIATES, PLLC  
PO BOX 27  
Pilot Mountain, NC 28641  
828-310-7160

Michael Licata  
282 Rafter Creek Lane  
Sanford, NC 27332

DRAWN BY:  
BKS

PROJECT NO:  
0725-0989

DATE:  
11/21/25

SHEET NO:  
**S16B**

NOTE: THESE DRAWINGS ARE VALID FOR (1) CALENDAR YEAR AFTER THE ISSUE DATE LISTED ON THIS SHEET.

## SIDE WALL HEADER OPTIONS

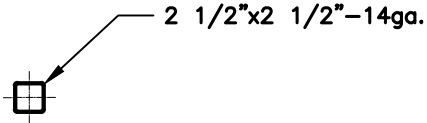

HEADER DETAIL FOR DOOR  
OPENINGS < 4'-0"  
 NTS

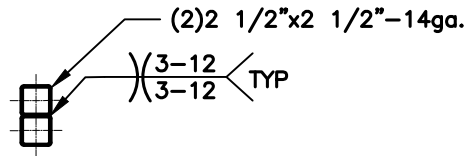

HEADER DETAIL FOR DOOR  
OPENINGS 4'-1" < TO < 12'-0"  
 NTS

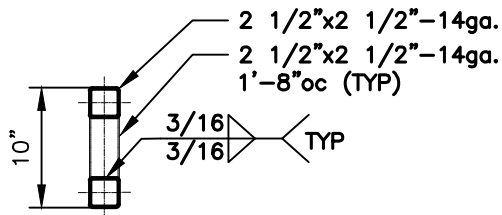

LACED HEADER DETAIL FOR DOOR  
OPENINGS 12'-1" < TO < 15'-0"  
 NTS

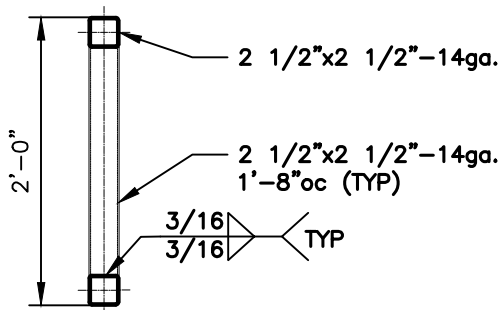

LACED HEADER DETAIL FOR DOOR  
OPENINGS 15'-1" < TO < 20'-0"

### GENERAL NOTE:

PROVIDE DOUBLE WYTHE HEADERS ON DOUBLE COLUMNS AND LACED COLUMNS

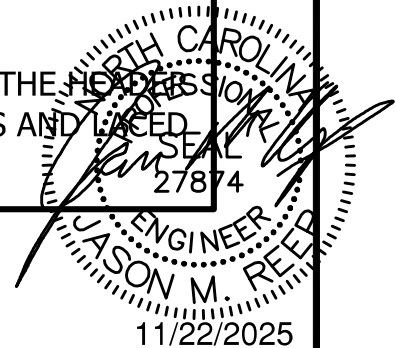

11/22/2025

**JCMT**  
 ASSOCIATES, PLLC

PO BOX 27  
 Pilot Mountain, NC 28641  
 828-310-7160

Michael Licata  
 282 Rafter Creek Lane  
 Sanford, NC 27332

DRAWN BY:  
 BKS

PROJECT NO:  
 0725-0989

DATE:  
 11/21/25

SHEET NO:  
**S17**

NOTE: THESE DRAWINGS ARE VALID FOR (1) CALENDAR YEAR AFTER THE ISSUE DATE LISTED ON THIS SHEET.

## END WALL HEADER OPTIONS

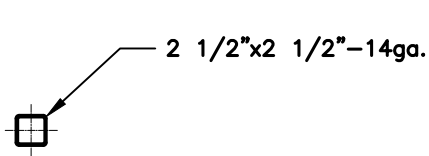

HEADER DETAIL FOR DOOR  
OPENINGS < 7'-0"  
NTS

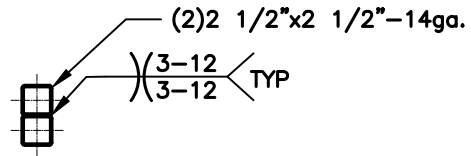

HEADER DETAIL FOR DOOR  
OPENINGS 7'-1" < TO < 16'-0"  
NTS

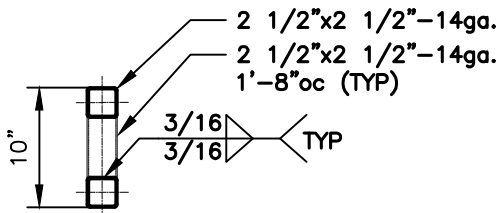

LACED HEADER DETAIL FOR DOOR  
OPENINGS 16'-1" < TO < 20'-0"  
NTS

### GENERAL NOTE:

PROVIDE DOUBLE WYTHER HEADER  
ON DOUBLE COLUMNS AND LACED  
COLUMNS

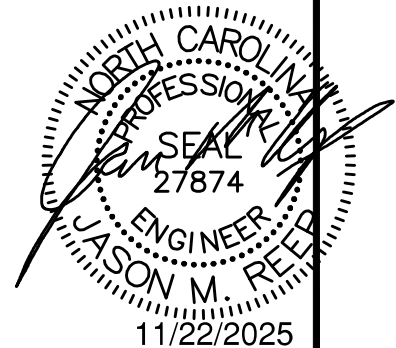

**JCMT**  
ASSOCIATES, PLLC

PO BOX 27  
Pilot Mountain, NC 28641  
828-310-7160

Michael Licata  
282 Rafter Creek Lane  
Sanford, NC 27332

DRAWN BY:  
BKS

PROJECT NO:  
0725-0989

DATE:  
11/21/25

SHEET NO:  
**S17A**

NOTE: THESE DRAWINGS ARE VALID FOR (1) CALENDAR YEAR AFTER THE ISSUE DATE LISTED ON THIS SHEET.