

100 W C St. Erwin NC  
Blackhawk Investment Group  
Designer - Harrison Warlick

Existing





100 W C St. Erwin NC  
Blackhawk Investment Group  
Designer- Harrison Warlick

Proposed

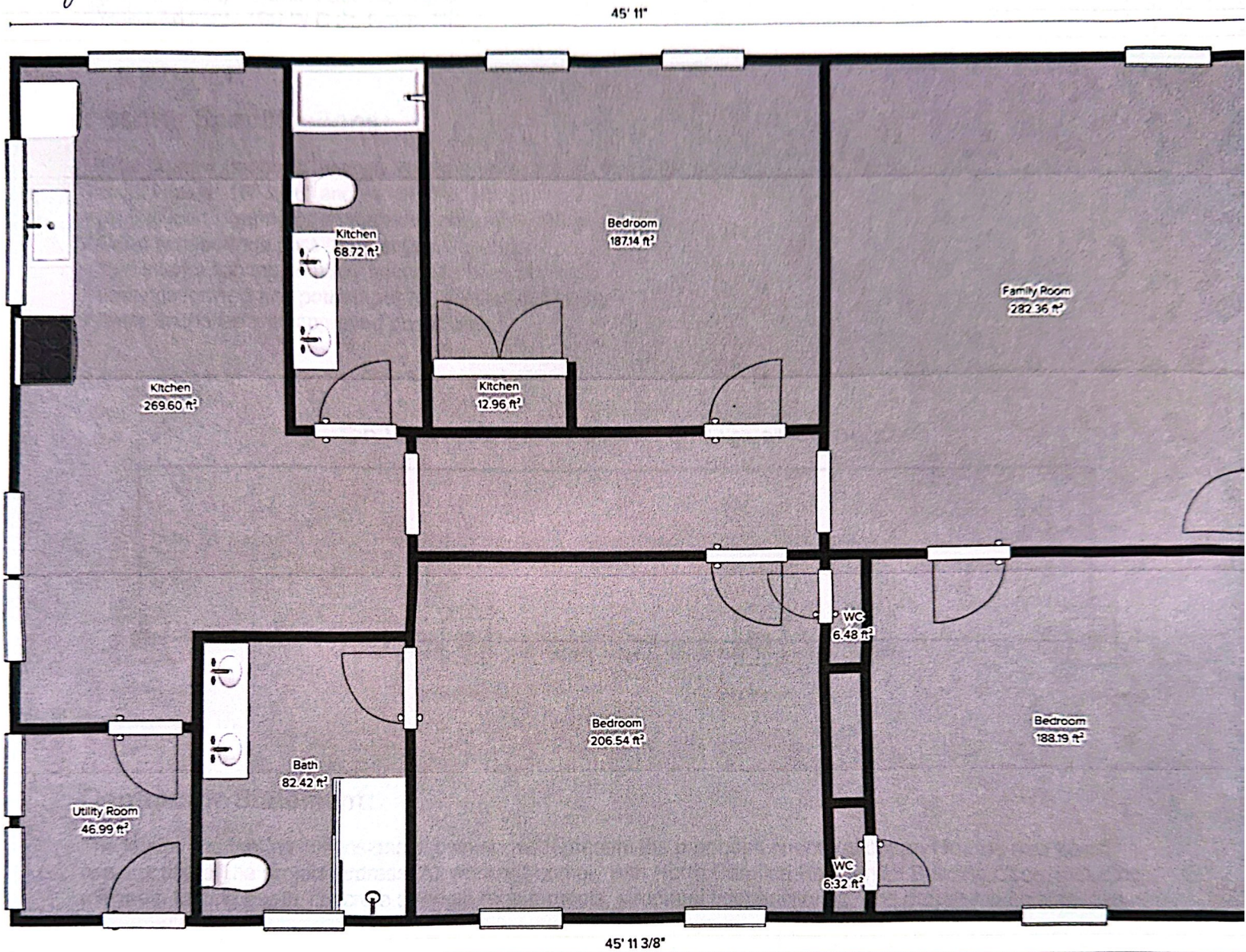



Permit Drawing – Porch Footings Layout  
Project Address: 100 W C St, Erwin, NC

### **Footing Specifications:**

- Four (4) new concrete footings installed along the front of a 32' porch.
- Each footing: 16" x 16" and 16" depth.
- (4) 6x6 load-bearing posts centered on each footing.
- Outer two footings positioned at porch corners.
- Two interior footings equally spaced between corners.
- Footings formed and poured per NC Residential Code.
- Posts anchored with approved post bases.

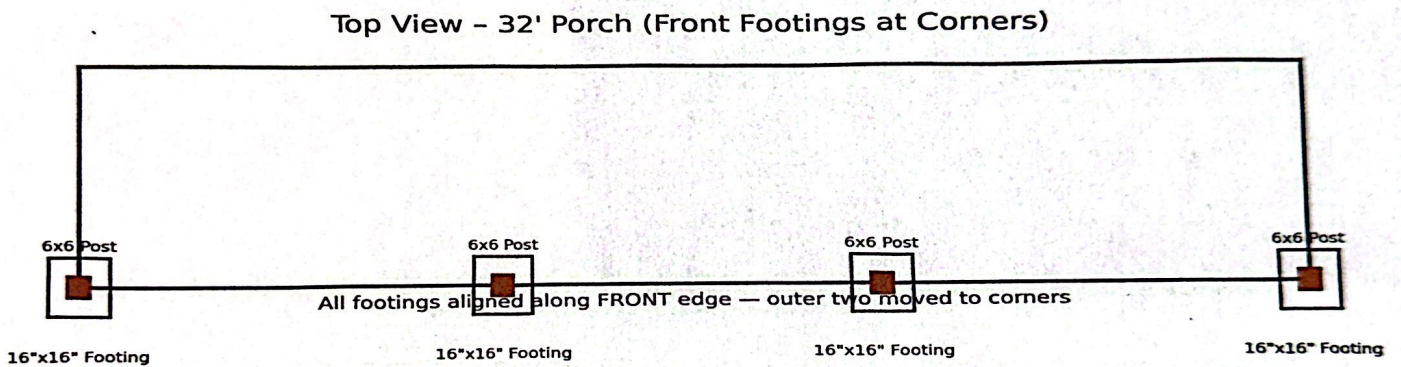

### **Contractor Statement:**

The layout and footing dimensions shown above represent the proposed structural support for the new porch construction at the project address. All work will comply with North Carolina Residential Building Code, including minimum footing depth, concrete strength requirements, structural post anchoring, and proper load distribution.