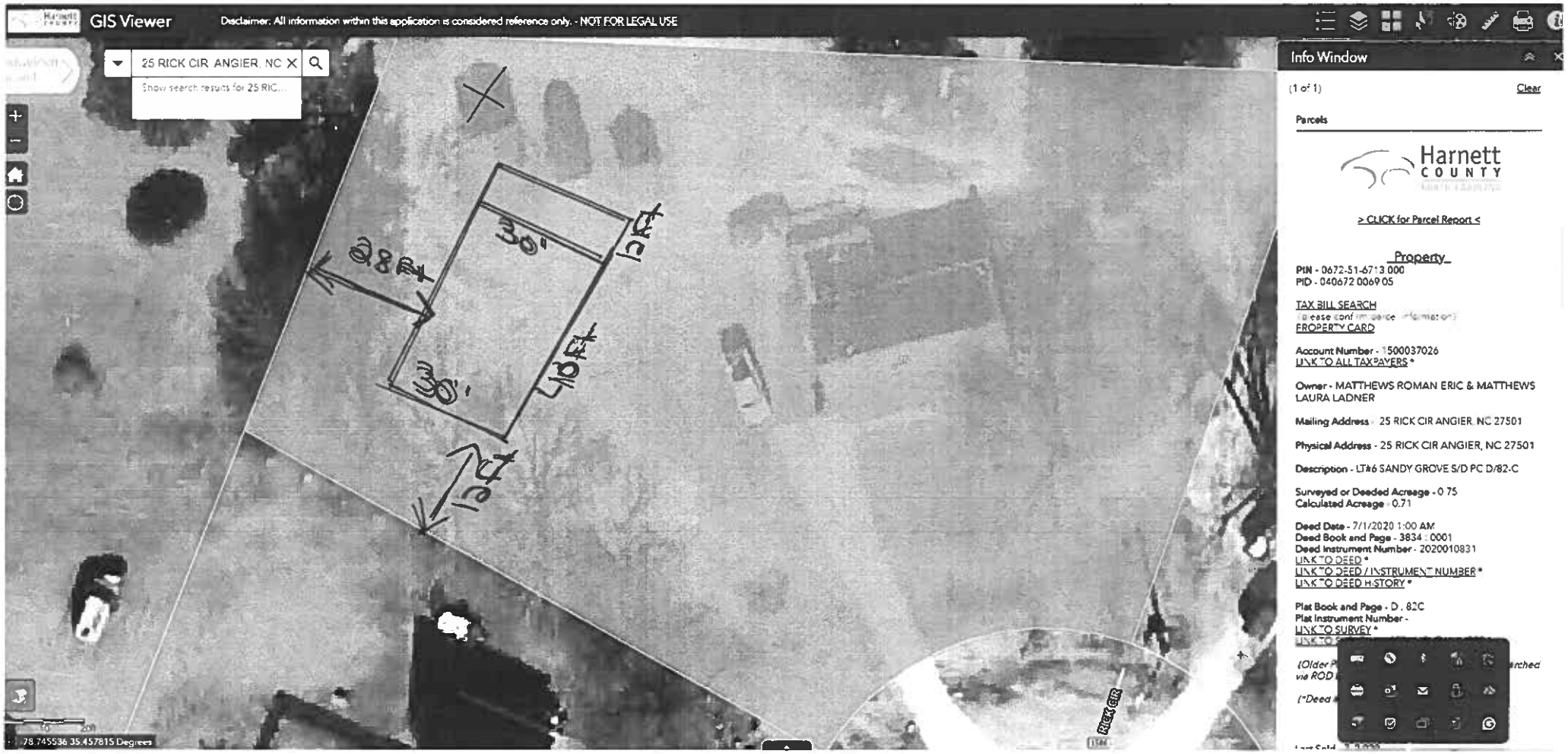


Thursday, October 30, 2025 10:29:21 AM - Grammarly Anchor Window