



strong roots • new growth

CentralPermitting@Harnett.org
(910) 893-7525 ext:1
420 McKinney Pkwy (physical)
PO Box 65 (mailing)
Lillington, NC 27546

RESIDENTIAL LAND USE APPLICATION

SITE ADDRESS: 611 Neills Creek Rd, Lillington, NC 27546 **PIN:** 0660-86-0601.0000

LANDOWNER: Cynthia and Albert Sanders **Mailing Address:** 611 Neills Creek Rd

City: Lillington, State: NC Zip: NC 27546 Phone: Email:

*Please fill out applicant information if different than landowner.

APPLICANT: Monteno Tatum **Mailing Address:** 7868 Roseboro Hwy

City: Roseboro State: NC Zip: 28382 Phone: (910) 797-3068? Email: montrelletatum@gmail.com

PROPOSED USE:

☐ **Single Family Dwelling:** (Size ____ x ____) # Bedrooms: ____ # Baths: ____ **Garage:** Attached, Detached **Accessory** Deck, Patio, Porch
(Circle One) (Circle One)

TOTAL HTD SQ FT: **GARAGE SQ FT:** **Foundation Type:** Crawl Space: ☐ Stem Wall: ☐ Mono Slab: ☐ Basement: ☐

☒ **Modular:** (Size 100 x 27.8) # Bedrooms: 3 # Baths: 2 **Garage:** Attached, Detached **Accessory:** Deck, Patio, Porch
(Circle One) (Circle One)

TOTAL HTD SQ FT: 2000

☒ **Manufactured Home:** SW ☒ DW ☒ TW ☐ (Size 28 x 68) # Bedrooms: 3 **Garage:** Attached, Detached **Accessory:** Deck, Patio
(Circle One) (Circle One)

ZONING: R

☐ **Duplex:** (Size ____ x ____) # Buildings: ____ # Bedrooms Per Unit: ____ **TOTAL HTD SQ FT:** ____

☐ **Addition/Accessory/Other:** (Size ____ x ____) Use: ____

UTILITIES:

Water Supply: County ☒ Existing Well ☐ New Well (# of dwellings using well ____) ☐

Sewage Supply: New Septic Tank ☒ Expansion ☐ Relocation ☐ Existing Septic Tank ☐ County Sewer ☐

(Complete Environmental Health Checklist on other side of application if Septic is selected)

GENERAL PROPERTY INFORMATION:

Does the landowner own another tract that contains a manufactured home within 500 feet? YES ☐ NO ☒

Does the property contain any easements, whether underground or overhead? YES ☒ NO ☐ Road itself is a utility easement

Structures (existing or proposed): Single Family Dwellings: ____ Manufactured Homes: ____ Other (specify): ____

If permits are granted, I agree to conform to all ordinances and laws of the State of North Carolina regulating such work and the specifications of plans submitted. I hereby state that the foregoing statements are accurate and correct to the best of my knowledge. Permit subject to revocation if false information is provided.

Monteno Tatum

dotloop verified
10/02/25 8:12 PM EDT
YGUH-GV1P-ESJS-HDDI

Signature of Owner or Owner's Agent

Date

Permits are valid for 6 months from the issue date, or 12 months from last inspection once inspections have been initiated. It is the owner/applicant's responsibility to provide the county with any applicable information about the subject property, including but not limited to: boundary information, house location, underground or overhead easements, etc. The county or its employees are not responsible for any incorrect or missing information that is contained within these applications.

APPLICATION CONTINUES ON BACK



strong roots • new growth

CentralPermitting@Harnett.org
(910) 893-7525 ext:1
420 McKinney Pkwy (physical)
PO Box 65 (mailing)
Lillington, NC 27546

Environmental Health Department Application for Improvement Permit and/or Authorization to Construct

If the information in this application is falsified, changed, or the site is altered, then the permit shall become invalid. This permit will be valid for 60 months.

☒ NEW SEPTIC SYSTEM INSPECTION

- **All property irons must be made visible.** Place **pink flags** on each corner of lot & approximately every 50 feet between corners.
- Place **orange flags** at the corners of each proposed structure per site plan submitted to Central Permitting.
- Post **orange** Environmental Health sign in location that is visible from road to assist in locating property.
- If property is thickly wooded, you will be required to clean out the **undergrowth** to allow the soil evaluation to be performed. Inspectors should be able to walk freely around site. **DO NOT GRADE PROPERTY.**

☐ EXISTING TANK INSPECTION

- Follow above instructions for placing flags and sign on property.
- Prepare for inspection by removing soil over **outlet end** of tank, lift lid straight up (*if possible*), and then **put lid back in place.**
Does not apply to septic tank in a mobile home park
- **DO NOT LEAVE LIDS OFF OF SEPTIC TANK**

SEPTIC CHECK LIST

If applying for Authorization to Construct, please indicate desired system type(s): Can be ranked in order of preference, must choose one.

- ☐ Accepted ☐ Innovative ☒ Conventional ☐ Any ☐ Alternative
☐ Other _____

The applicant shall notify the local health department upon submittal of this application if any of the following apply to the property in question. If the answer is "yes," applicant **MUST ATTACH SUPPORTING DOCUMENTATION**:

- YES ☐ NO ☒ Does the site contain any jurisdictional wetlands?
- YES ☐ NO ☒ Do you plan to have an irrigation system now or in the future?
- YES ☒ NO ☐ Does or will the building contain any drains? Please explain: Bathrooms and Kitchen
- YES ☐ NO ☒ Are there any existing wells, springs, waterlines, or wastewater systems on this property?
- YES ☐ NO ☒ Is any wastewater going to be generated on the site other than domestic sewage?
- YES ☐ NO ☒ Is the site subject to approval by any other Public Agency?
- YES ☒ NO ☐ Are there any easements or rights-of-way on this property?
- YES ☐ NO ☒ Does the site contain any existing water, cable, phone, or underground electric lines?
If yes, please call No Cuts at 800-632-4949 to locate the lines. This is a free service

I have read this application and certify that the information provided herein is true, complete, and correct. Authorized County and State Officials are granted right of entry to conduct necessary inspections to determine compliance with applicable laws and rules. I understand that I am solely responsible for the proper identification and labeling of all property lines and corners and making the site accessible so that a complete site evaluation can be performed. I understand that a \$25.00 return trip fee may be incurred for failure to uncover outlet lid, mark house corners and property lines, etc. once lot is confirmed to be ready.

Monteno Tatum

dotloop verified
10/02/25 8:12 PM EDT
21FU-TANE-TJ1H-U1BF

Signature of Owner or Owner's Agent

Date

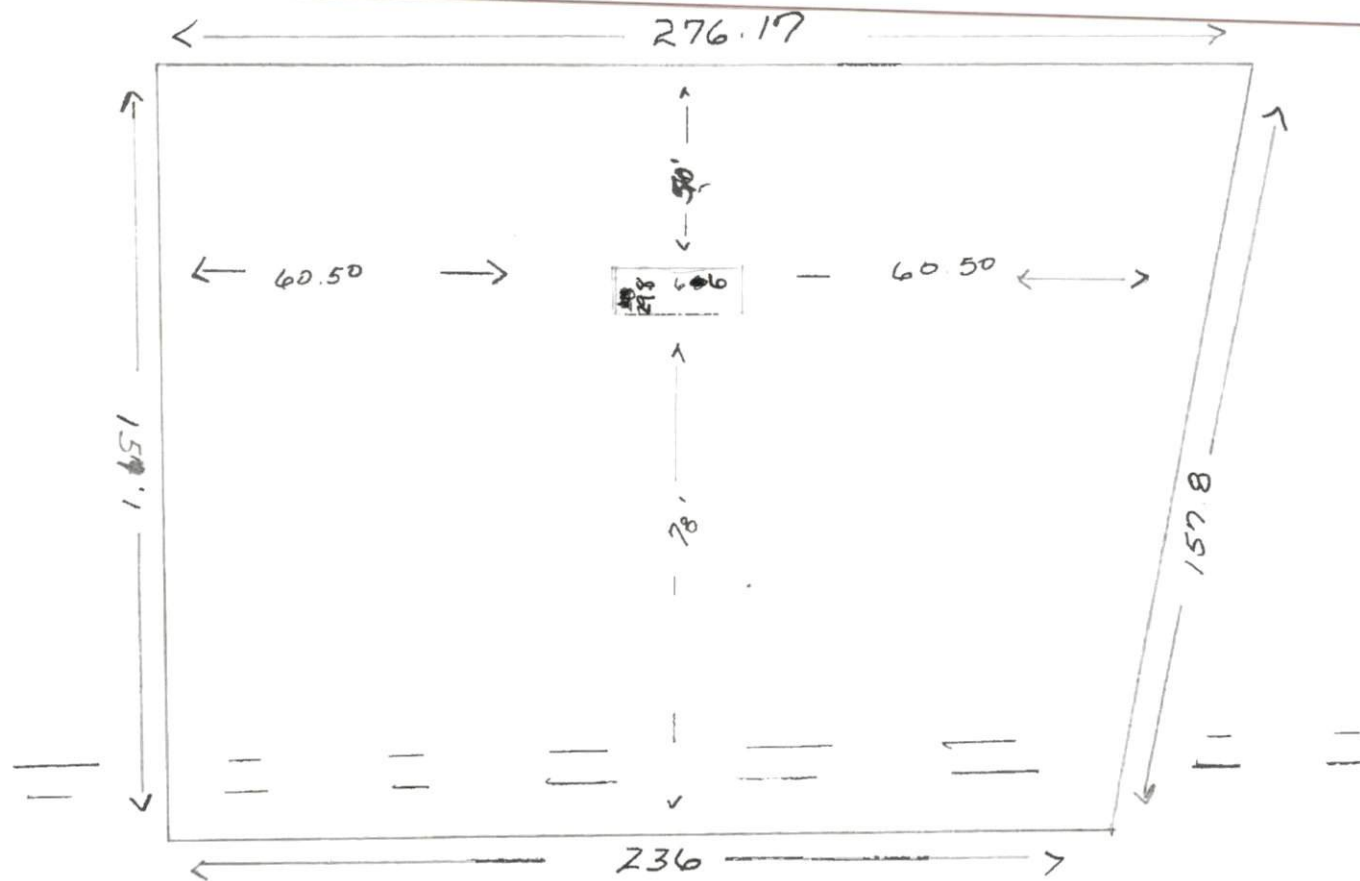

611 NEILLS CREEK RD
LILLINGTON NC