

Not Attached 8x14 Deck with
Attached 10x11 Roof beam too

Side View

2x6 header Board
House
Existing
House

197 melody
Lane
Cameron, NC
28326

(Deck 4' High)

All Hangers and Rafter ties
Do Apply

5/8 ^{washer}
2x lag
Bolts
x 2

12" over
hang

4' ← →

10' span 2x6 Top Cord

Webbing
Spaced
Accordingly

2x6 Bottom Cord

6x6 on top of Deck

6x6 on Top Deck

6x6

6x6

Deck 2x10 x 14 Joist Outer

← Double 2x10 →

Gutters ← Double 2x10 →

5/8 Thrush
Bolts x 2
Nuts and
Washers
Per Post
and Gutters

6x6

6x6

Ground level

Post 2' in Ground
12x12 Hole with
6" Concrete Footers

Backfill

6" concrete

12x12
Hole

Richard Wilkes & Family



Home Improvements

RWF Home
Improvements LLC

OWNER

Richard Wilkes

Office: 910-709-6734

rwhomeimprovements@gmail.com

Footings Post location and Spands

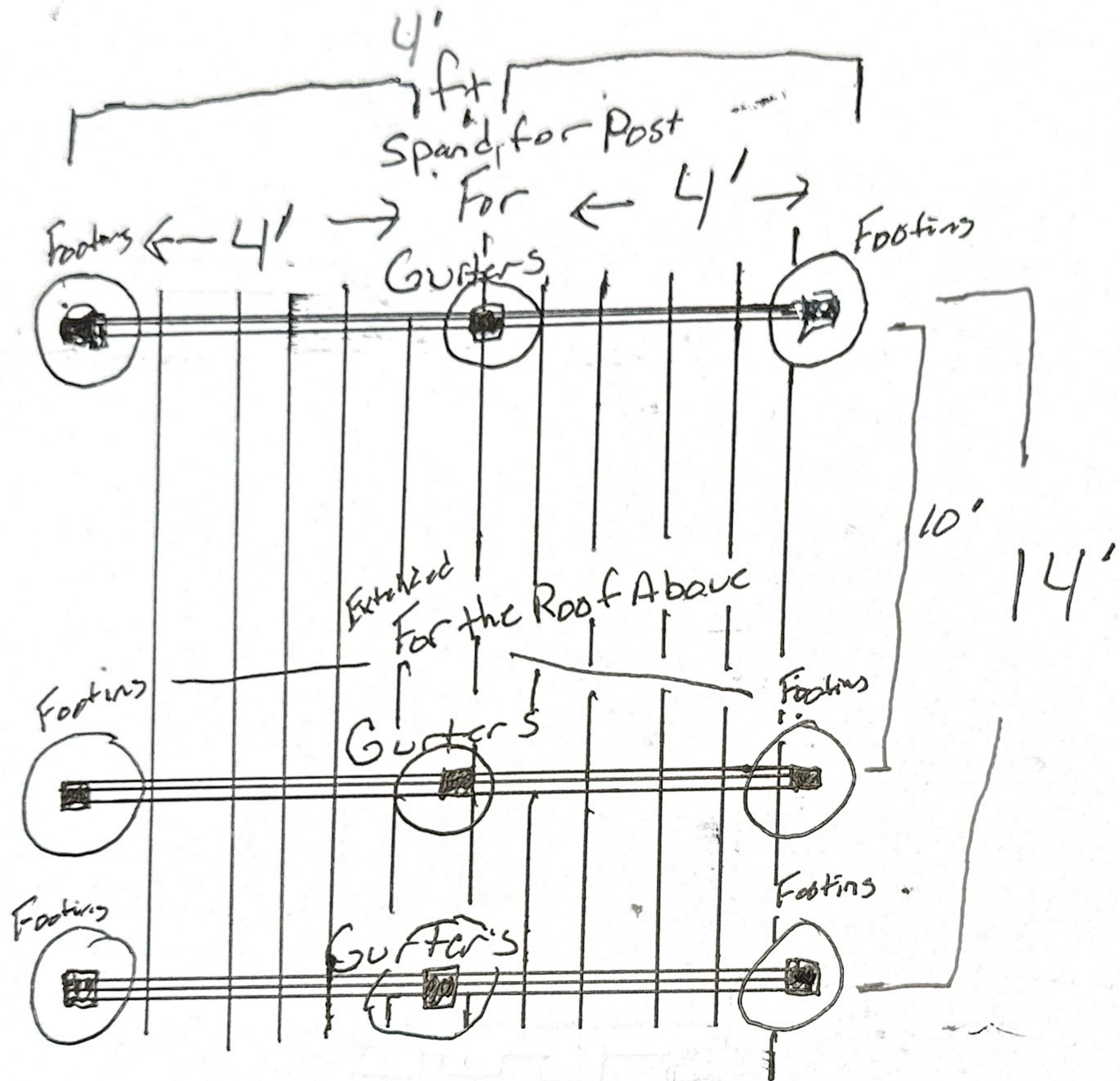

Double 2x10
Gutter Beam
6x6 Post
Notched and
Bolt and Nuts
and Washers



RWF Home Improvements LLC

OWNER

Richard Wilkes

Office: 910-709-6734

wfhomeimprovements@gmail.com

Not Attached 8x14 Deck with 197 melody lane, Camron 28326
 Attached DX 11 Roof lean too

Front View

Rafter's 2x8 @ 16' on center
 11 foot
 Rafter span

All Rafter ties
 and Hangers
 do Apply

Notched
 and 2x
 Bolt
 Lags x2
 Sides

Notched
 2x Thurg Bolts
 Nuts washers x 6
 5/8

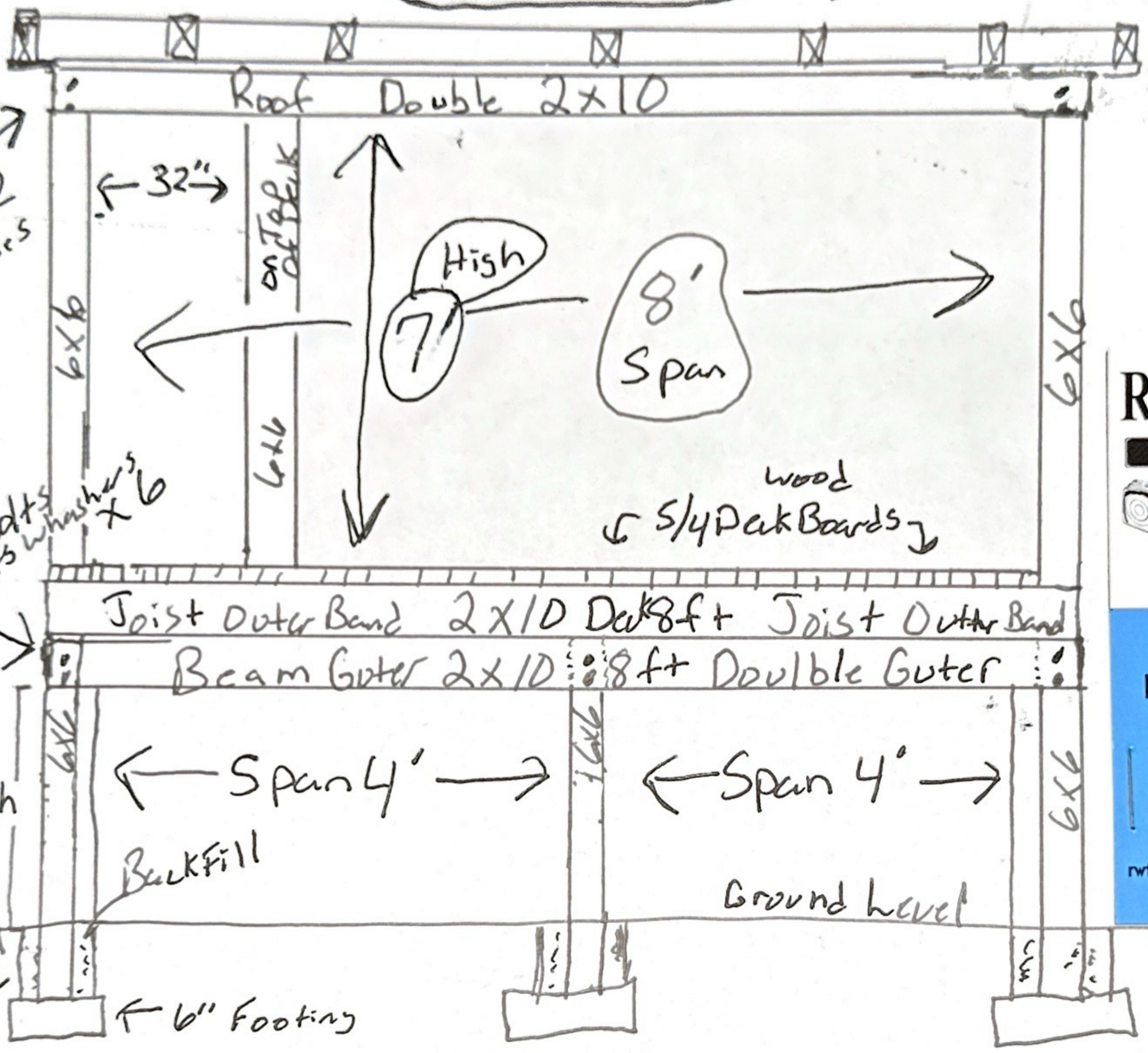

wood
 5/4 Pak Boards

Richard Wilkes & Family



Home Improvements

RWF Home Improvements LLC

OWNER

Richard Wilkes

Office: 910-709-6734

rwhomeimprovements@gmail.com