

Harnett County Department of Public Health

PERMIT # BRES2502-0061

Operation Permit

☒ New Installation ☒ Septic Tank ☒ Nitrification Line ☐ Repair ☐ Expansion

PROPERTY LOCATION: 1105 ROSSER PITTMAN RD

Name: (owner) LUIS ANCEL LOPEZ RAMIREZ SUBDIVISION _____ LOT # _____

System Installer: RED TRUCK

Basement with plumbing: ☐ Garage ☐ Number of Bedrooms 3

Type of Water Supply: ☐ Community ☒ Public ☐ Well Distance from well _____ feet

System Type: IIIg Types V and VI Systems expire in 5 years.

(In accordance with Table V a)

Owner must contact Health Department 6 months prior to expiration for permit renewal.

This system has been installed in compliance with applicable North Carolina General Statutes, Rules for Sewage Treatment and Disposal, and all conditions of the Improvement Permit and Construction Authorization.

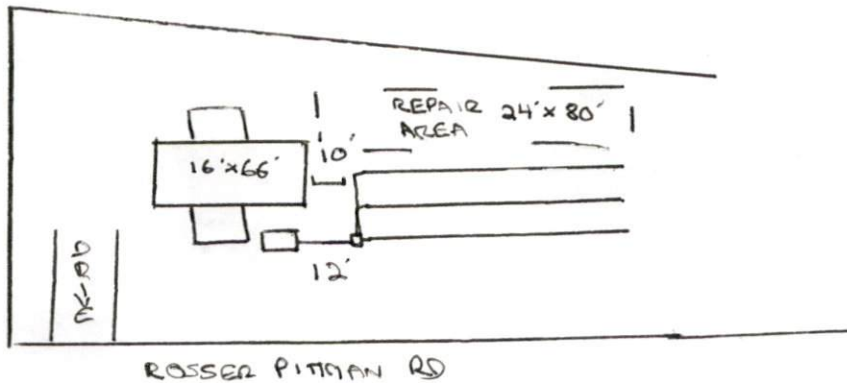

• PORCHES NOT BUILT AT
TIME OF INSTALLATION

PERMIT CONDITIONS:

I. Performance: System shall perform in accordance with Rule .1961.

II. Monitoring: As required by Rule .1961.

III. Maintenance: As required by Rule .1961. Other: _____

Subsurface system operator required? Yes ☐ No ☒

If yes, see attached sheet for additional operation conditions, maintenance and reporting.

IV. Operation: _____

V. Other: _____

☐ _____ D-Box ☐ _____ Pump ☐ _____ Alarm ☐ _____ H2O Line ☐ _____ PWR Line

Following are the specifications for the sewage disposal system on the above captioned property.

Type of system: ☐ Conventional ☒ Other E7 FLOW Septic Tank: 1000 gallons Pump Tank: _____ gallons

Subsurface No. of exact length width of depth of
Drainage Field ditches 3 of each ditch 75 feet ditches 3 feet ditches 20-24 inches

French Drain Required: _____ Linear feet (BOTTOM LINE 80')

Authorized State Agent _____

REHS

Date 11/21/25