



The Shed Depot of NC
919-776-0206
info@sheddepotnc.com

Customer Order - Jul 24, 2025

Ship To

Customer Name Charles Young

Order # 1753365796490620

Installation Address 90 Lane Farms Way

City Holly Springs

State

ZIP Code 27540

Email shawpi7706@gmail.com

Phone 410-991-4328

Mobile

Building Info

Style: Craftsman Series Steep Pitch

Roof Overhang: 6" Gable End & Sidewall Overhang

Roof Material: 30-Year Architectural Shingles

Base 4x6 Pressure-Treated Skids

Siding LP SmartSide Panel Siding

Size

12 x 24

84"

Sidewall Height

Color

Roof

Gray ☒

Trim

White ☐

Siding

Custom Color ☐

Design Link & Notes

Design Link <https://shedview.sheddepotnc.com/?lng=en-US#6be20271db4118f2bd7b750a9b0b99f3>

Notes, Comments, Questions 4-6 Weeks

Payment Method

Images

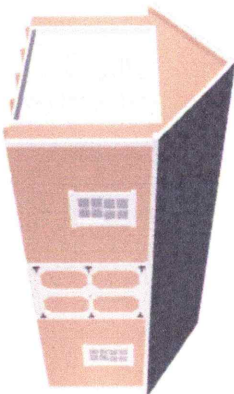

Perspective

Images

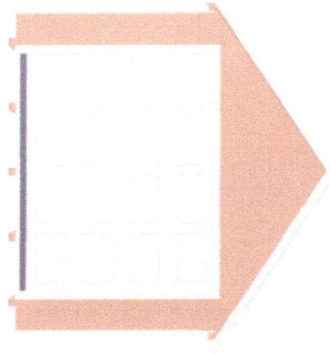

Front

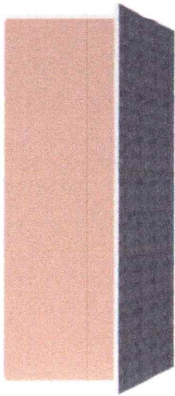

Left

Images

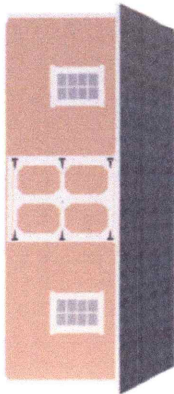

Right

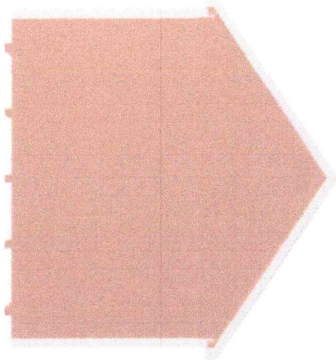

Back



SYMBOL LEGEND			
D1	8' x 7' Garage Door	D2	5' Double Wood
W1	24"x36" Aluminum		Cleard Wall

Front

Structure Details

Style: Craftsman Series Steep Pitch

Sidewall Height: 8'4"

Size: 12 x 24

Roof Overhang: 6" Gable End & Sidewall Overhang

Base: 4x6 Pressure-Treated Skids

Siding: LP SmartSide Panel Siding

Siding Color: Custom Color

Trim Color: White

Roof Color: Gray

Roof Material: 30-Year Architectural Shingles

Doors & Ramps

5' Double Wood

Color: Custom Door Color

Garage Doors & Ramps

Description

Quantity

Amount

1	\$8,050
1	Included
1	Included
1	\$250
1	Included
1	Included
	\$200
	\$75
	Included
1	\$144
1	Included
	Included

Description		Quantity	Amount
9' x 7' Garage Door		1	\$1,500
Color: White			Included
Windows & Accessories			
24"x36" Aluminum		2	\$300
Color: White			Included
Flooring & Interior			
Flooring: LP® ProStruct® Floor – 3/4" Treated		1	Included
Floor Joist: 2x6 Floor Joists 16" OC		1	\$288
Loft: No Loft		1	Included
Interior Wall: Standard Interior Walls		1	Included
Interior Roof: Standard Interior Roof		1	Included
Vents			
8" x 16" Vent		2	Included
Additional Options			
Felt Paper Under Shingle		1	\$288
Drip Edge (Not shown)		1	\$150
Roof Ridge Vent		1	\$120
Additions and Adjustments			
Summer Discount		1	-\$1,136
			Subtotal:
			\$10,229
			Sales Tax (7%):
			\$716.03
			Total Order Amount:
			\$10,945.03
			Deposit Required to Order:
			\$5,472.52
			Final Balance Due at Installation:
			\$5,472.51

Additional Information

50-year warranty for LP SmartSide panel and trim

10-year warranty and diamond-plate threshold on LP ProStruct flooring

Gable vents are standard on all LP Smart Panel Sheds. Vented soffits are included on all series and siding types, except the Value Line Series (gable end vents only). Ridge vents may be added to any series LP Smart Panel shed, but it comes standard for all other siding types or when cedar shakes are selected.

Doors and windows must be placed at least 18" from the wall end on sheds longer than 12'. Designs with door or window placements closer than 18" will be adjusted prior to manufacturing.

Garage doors with windows come in a variety of window shapes. We will contact you for the specific style upon order.

Executive Series Sheds with equal width and length dimensions (8x8, 10x10 & 12x12) do not come to a point on the roof as shown in this design tool. There will be a short ridge on the length dimension. Consult your sales person to ensure proper orientation of roof with walls below.

** 9" wide raised panel shutters are used on 24" windows. 12" wide raised panel shutters are used on 32" wide windows. 9" wide louvered panel shutters are used on both 24" and 32" wide windows. Paintable shutters come unpainted.

End porch configuration availability dependent on size, series, siding, options and delivery access.

Door swing direction shown on this design tool is generic. Customer must specify "In-Swing", "Out-Swing" and "Right Hand" or "Left Hand" when completing final order with the dealer. If no such request or specification is made, Shed Depot reserves the right to choose these details at its sole discretion and is not liable for any claims as a result.

Signatures

Customer Signature:

Date

Desired Delivery Date:

Delivery Notes:

Signatures

Dealer or Manufacturer Signature:	
Date	

Pricing Table (For Internal Use): - default

This estimate is provided by The Shed Depot of NC for use by customers of The Shed Depot of NC only.



The Shed Depot of NC

919-776-0206

info@sheddepotnc.com