

1010 ARROWHEAD RD.



FRONT ELEVATION

1/4" = 1'-0"

1. DRB DESIGN assumes no liability for any home constructed from this plan.
2. All construction shall conform to the latest requirements of "North Carolina State 2018 residential building code", in addition to all local codes and regulations.
3. Should these plans require structural calculations for permitting the contractor shall be required to obtain the services of a structural engineer after notifying DRB DESIGN that such services are required.
4. Release of these plans requires further cooperation among the owner, his/her contractor, and DRB DESIGN.
5. Design and construction are complex and, although the designer performed his services with due care and diligence, perfection is not a guarantee.
6. Communication is imperfect and every contingency cannot be anticipated.
7. Any ambiguity or discrepancy discovered by the use of these plans shall be reported immediately to DRB DESIGN. Failure to notify the DRB DESIGN compounds misunderstandings and increases construction costs.
8. A failure to cooperate by a simple notice to DRB DESIGN shall relieve the designer from any and all responsibilities for all consequences.
9. Changes made to these plans without the consent of the designer are unauthorized and shall relieve DRB DESIGN of responsibility for any and all consequences arising out of such changes.
10. Written dimensions on these plans always have precedence over scaled dimensions.
11. It is the contractors responsibility to verify and be responsible for all dimensions and square footage prior to construction, as well as conditions on the job site. DRB DESIGN is not responsible for dimension and square footage errors once construction has begun.
12. DRB DESIGN must be notified of any variations from the dimensions and conditions shown on these drawings.

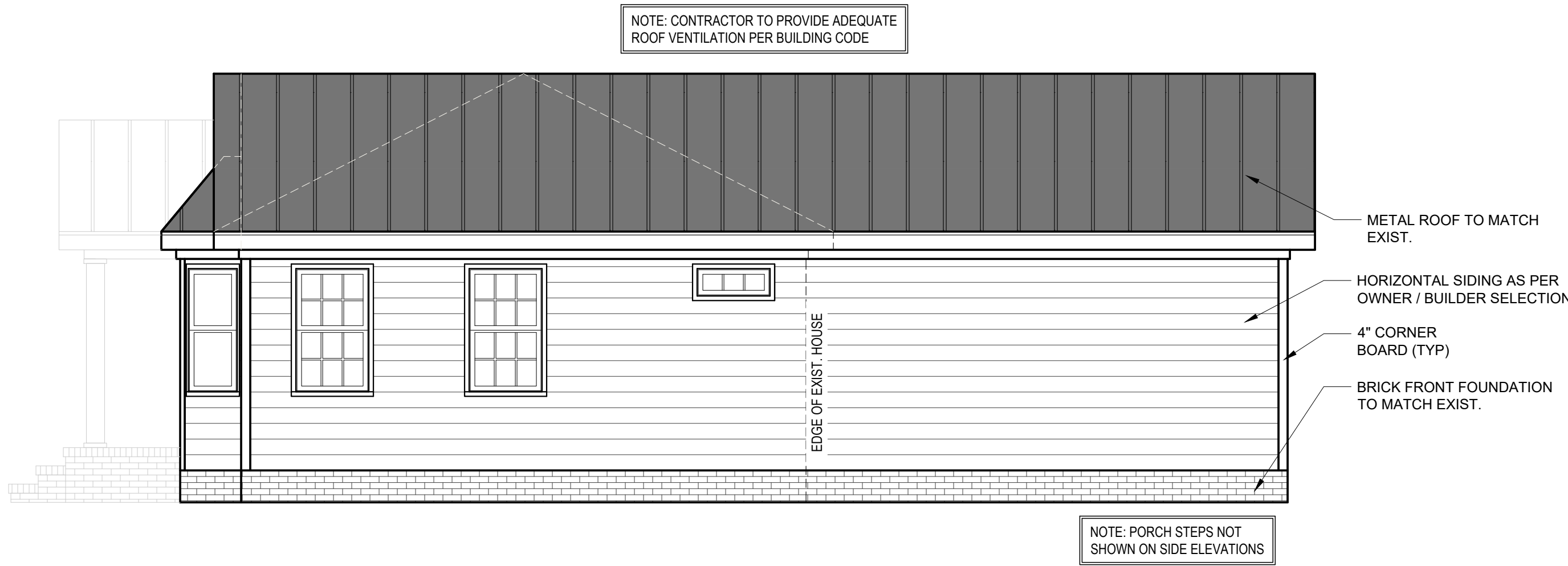

RIGHT ELEVATION

1/4" = 1'-0"

PROJECT #
DRB2501-0070
DATE
03/20/2025
DRAWN/DESIGNED BY
DK
CHECKED BY
DRB
SCALE
1/4" = 1'-0"

WEBSITE
www.
drbhomedesign
.com

PROJECT NAME
1010 Arrowhead Rd.,
Dunn, NC 28334

drbdesign@drbhomedesign.com 919.631.5979
250 Shipwash Dr Suite 105 Garner, NC 27529

CLIENT NAME
Quality First Builders
3632 Tule Springs St.,
Raleigh, NC 27610
robby@qfbnc.com 504-908-9521

SHEET NAME
ELEVATIONS
SHEET #

1

of 5

1010 ARROWHEAD RD.



REAR ELEVATION

1/4" = 1'-0"

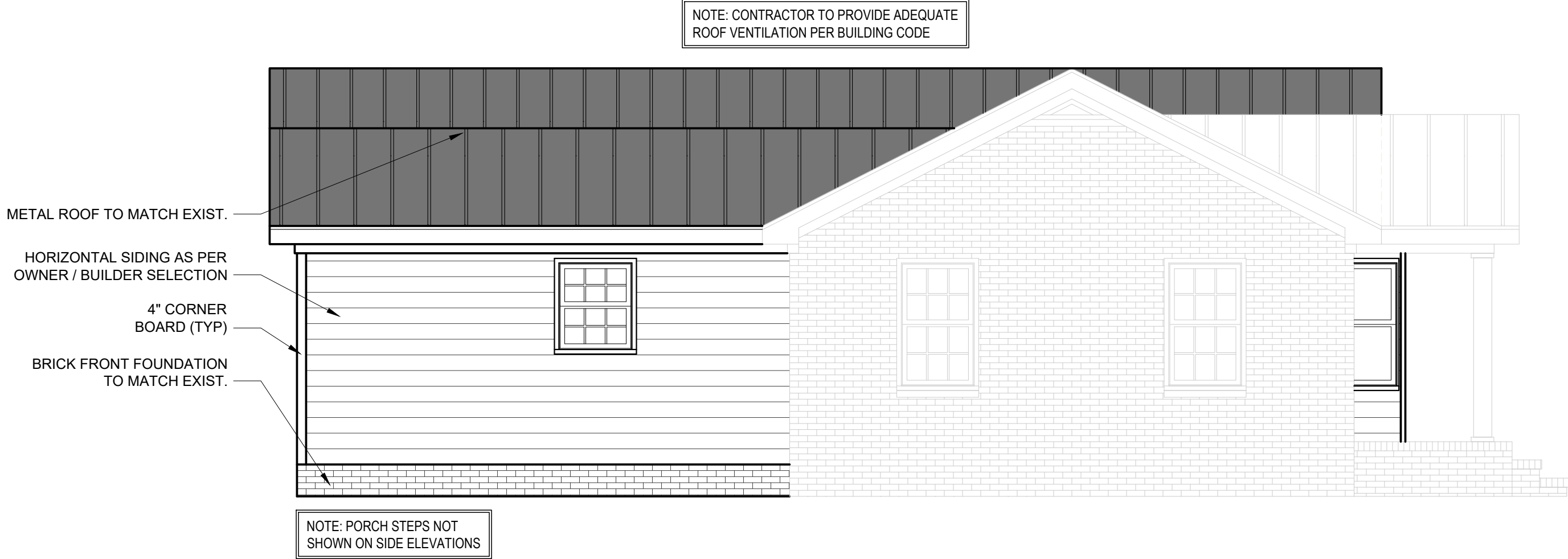

LEFT ELEVATION

1/4" = 1'-0"

1. DRB DESIGN assumes no liability for any home constructed from this plan.
2. All construction shall conform to the latest requirements of "North Carolina State 2018 residential building code", in addition to all local codes and regulations.
3. Should these plans require structural calculations for permitting the contractor shall be required to obtain the services of a structural engineer after notifying DRB DESIGN that such services are required.
4. Release of these plans requires further cooperation among the owner, his/her contractor, and DRB DESIGN.
5. Design and construction are complex and, although the designer performed his services with due care and diligence, perfection is not a guarantee.
6. Communication is imperfect and every contingency cannot be anticipated.
7. Any ambiguity or discrepancy discovered by the use of these plans shall be reported immediately to DRB DESIGN. Failure to notify the DRB DESIGN compounds misunderstandings and increases construction costs.
8. A failure to cooperate by a simple notice to DRB DESIGN shall relieve the designer from any and all responsibilities for all consequences.
9. Changes made to these plans without the consent of the designer are unauthorized and shall relieve DRB DESIGN of responsibility for any and all consequences arriving out of such changes.
10. Written dimensions on these plans always have precedence over scaled dimensions.
11. It is the contractors responsibility to verify and be responsible for all dimensions and square footage prior to construction, as well as conditions on the job site. DRB DESIGN is not responsible for dimension and square footage errors once construction has begun.
12. DRB DESIGN must be notified of any variations from the dimensions and conditions shown on these drawings.

PROJECT #
DRB2501-0070
DATE
03/20/2025
DRAWN/DESIGNED BY
DK
CHECKED BY
DRB
SCALE
1/4" = 1'-0"

WEBSITE
www.
drbhomedesign
.com

PROJECT NAME
1010 Arrowhead Rd.,
Dunn, NC 28334

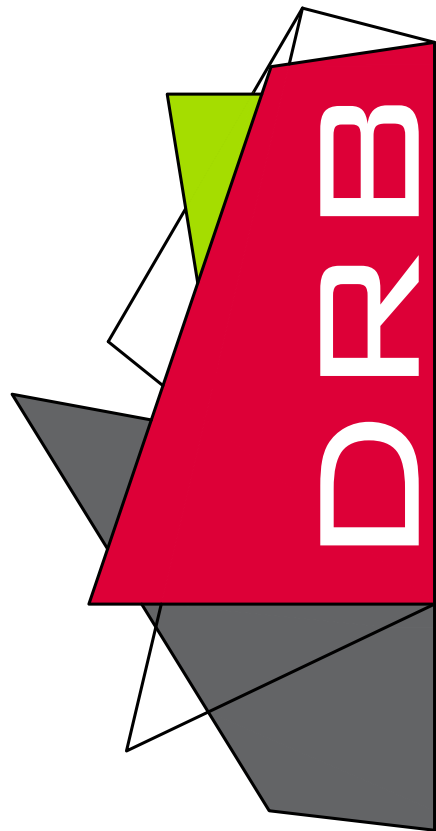

drbdesign@drbhomedesign.com 919.631.5979
250 Shipwash Dr Suite 105 Garner, NC 27529

CLIENT NAME
Quality First Builders
3632 Tule Springs St.,
Raleigh, NC 27610
robby@qfbnc.com
504-908-9521

SHEET NAME
ELEVATIONS
SHEET #

2

of 5

1. DRB DESIGN assumes no liability for any home constructed from this plan.
2. All construction shall conform to the latest requirements of "North Carolina State 2018 residential building code", in addition to all local codes and regulations.
3. Should these plans require structural calculations for permitting the contractor shall be required to obtain the services of a structural engineer after notifying DRB DESIGN that such services are required.
4. Release of these plans requires further cooperation among the owner, his/her contractor, and DRB DESIGN.
5. Design and construction are complex and, although the designer performed his services with due care and diligence, perfection is not a guarantee.
6. Communication is imperfect and every contingency cannot be anticipated.
7. Any ambiguity or discrepancy discovered by the use of these plans shall be reported immediately to DRB DESIGN. Failure to notify the DRB DESIGN compounds misunderstandings and increases construction costs.
8. A failure to cooperate by a simple notice to DRB DESIGN shall relieve the designer from any and all responsibilities for all consequences.
9. Changes made to these plans without the consent of the designer are unauthorized and shall relieve DRB DESIGN of responsibility for any and all consequences arising out of such changes.
10. Written dimensions on these plans always have precedence over scaled dimensions.
11. It is the contractors responsibility to verify and be responsible for all dimensions and square footage prior to construction, as well as conditions on the job site. DRB DESIGN is not responsible for dimension and square footage errors once construction has begun.
12. DRB DESIGN must be notified of any variations from the dimensions and conditions shown on these drawings.

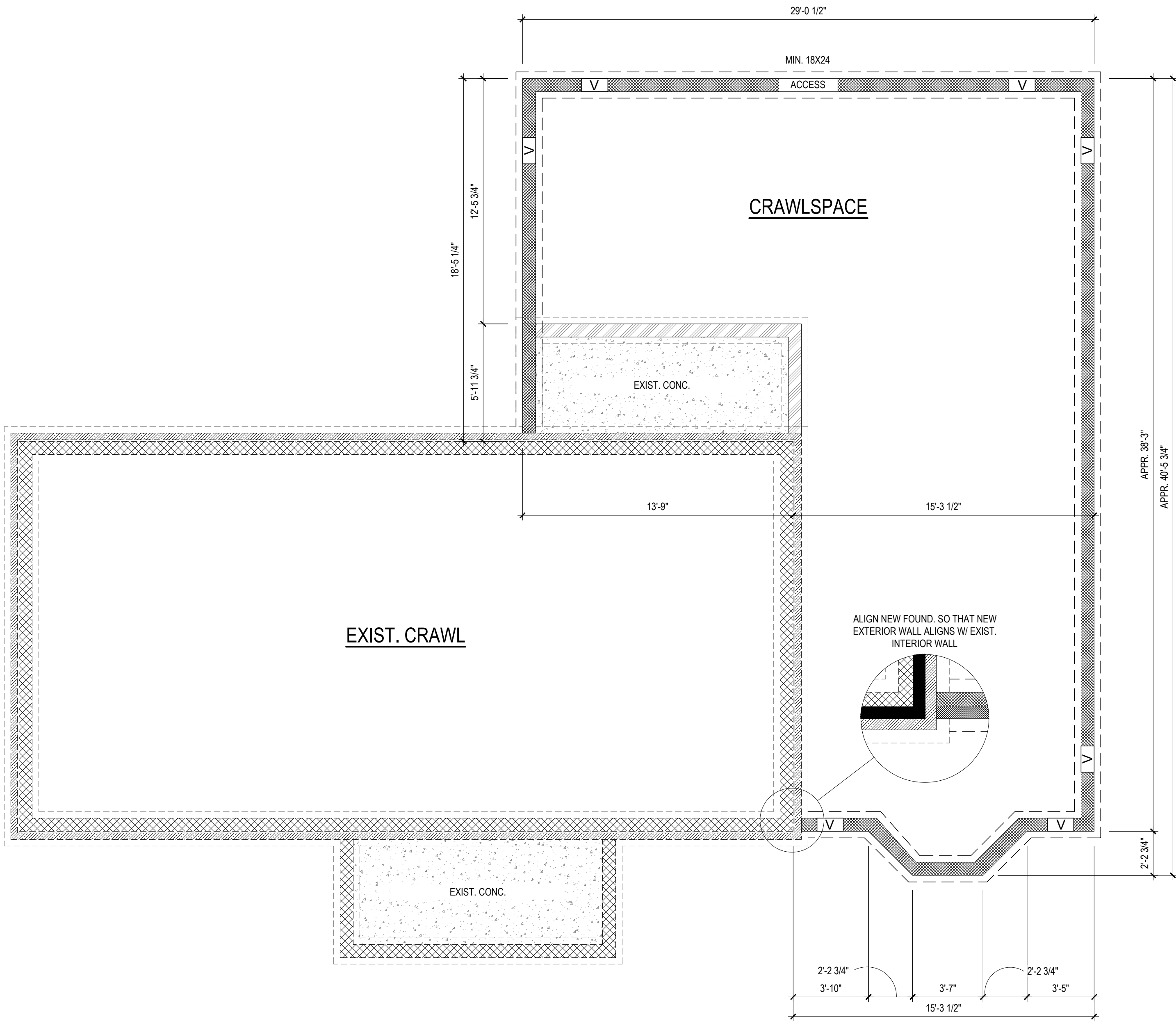

FOUNDATION PLAN
1/4" = 1'-0"

NOTE: SEE STRUCTURAL PLANS
FOR ENGINEERING INFORMATION
AND CRAWLSPACE VENTILATION
CALCULATIONS

NOTE: CONTRACTOR TO LOCATE
CRAWLSPACE ACCESS ON SITE

NOTE: VENT CRAWLSPACE PER
LOCAL CODES AND REQUIREMENTS

EXISTING FOUNDATION WALLS

NEW FOUNDATION WALLS

EXISTING BRICK

EXISTING FOUNDATION WALLS TO BE REMOVED

PROJECT #
DRB2501-0070
DATE
03/20/2025
DRAWN/DESIGNED BY
DK
CHECKED BY
DRB
SCALE
1/4" = 1'-0"

WEBSITE
www.
drbhomedesign
.com

PROJECT NAME
1010 Arrowhead Rd.,
Dunn, NC 28334

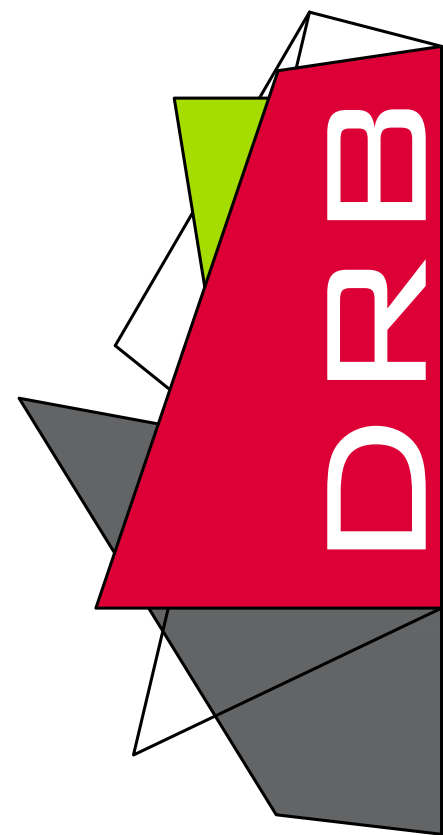

drbdesign@drbhomedesign.com 919.631.5979
250 Shipwash Dr Suite 105 Garner, NC 27529

CLIENT NAME
Quality First Builders
3632 Tule Springs St.,
Raleigh, NC 27610
robby@qfbnc.com 504-908-9521

SHEET NAME
FOUNDATION

SHEET #

3

of 5

1. DRB DESIGN assumes no liability for any home constructed from this plan.
2. All construction shall conform to the latest requirements of "North Carolina State 2018 residential building code", in addition to all local codes and regulations.
3. Should these plans require structural calculations for permitting the contractor shall be required to obtain the services of a structural engineer after notifying DRB DESIGN that such services are required.
4. Release of these plans requires further cooperation among the owner, his/her contractor, and DRB DESIGN.
5. Design and construction are complex and, although the designer performed his services with due care and diligence, perfection is not a guarantee.
6. Communication is imperfect and every contingency cannot be anticipated.
7. Any ambiguity or discrepancy discovered by the use of these plans shall be reported immediately to DRB DESIGN. Failure to notify the DRB DESIGN compounds misunderstandings and increases construction costs.
8. A failure to cooperate by a simple notice to DRB DESIGN shall relieve the designer from any and all responsibilities for all consequences.
9. Changes made to these plans without the consent of the designer are unauthorized and shall relieve DRB DESIGN of responsibility for any and all consequences arising out of such changes.
10. Written dimensions on these plans always have precedence over scaled dimensions.
11. It is the contractors responsibility to verify and be responsible for all dimensions and square footage prior to construction, as well as conditions on the job site. DRB DESIGN is not responsible for dimension and square footage errors once construction has begun.
12. DRB DESIGN must be notified of any variations from the dimensions and conditions shown on these drawings.

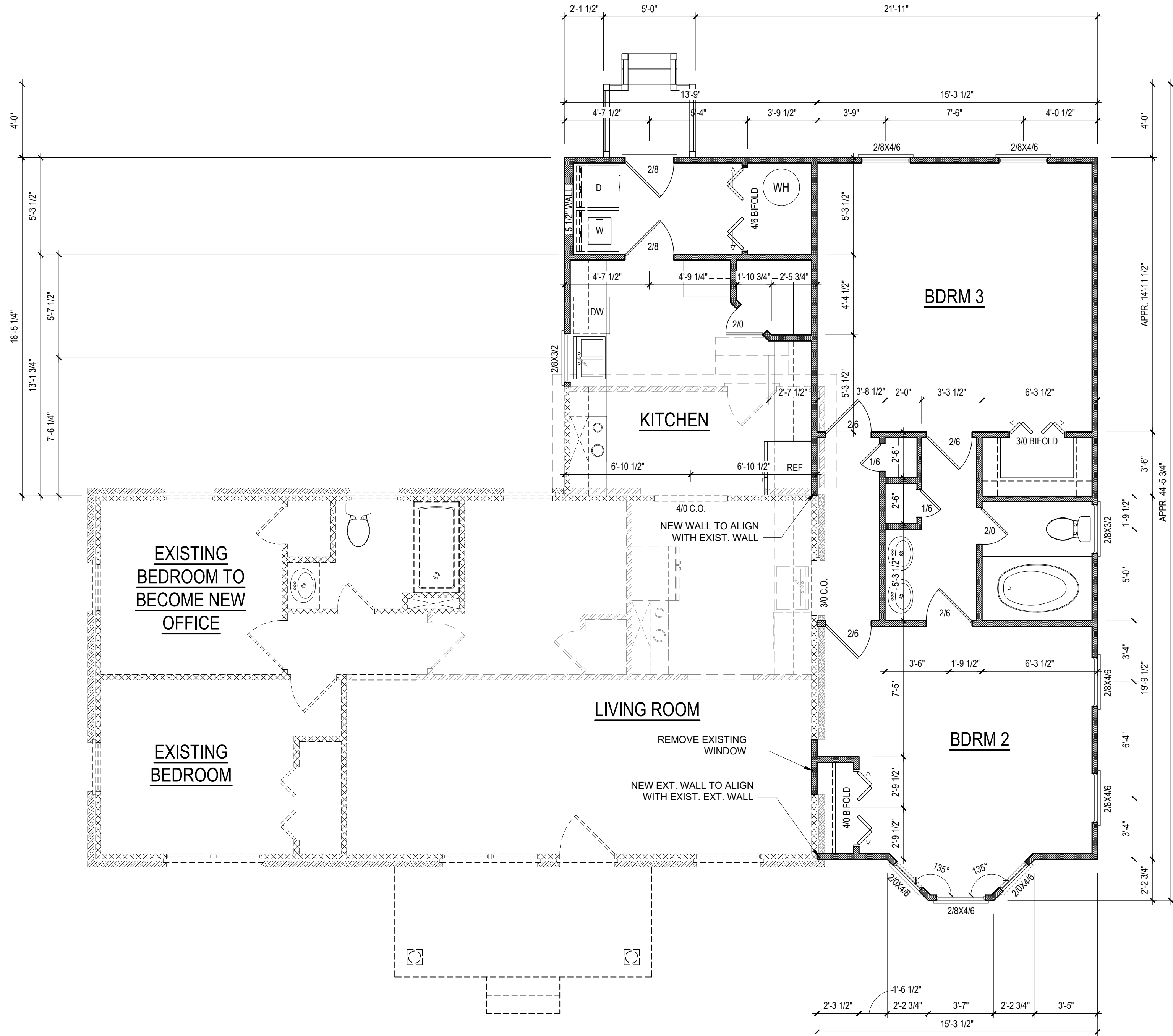

FIRST FLOOR PLAN

1/4" = 1'-0" CEILING HGT. = 9'-0"

HEATED SQUARE FOOTAGE	
First Floor Remodel	745
First Floor Addition	809
TOTAL HEATED	1554
TOTAL SQ FT	1554

NOTE:
SEE ELEVATIONS FOR
WINDOW HDR HGTS

NOTE:
ALL DOORS ARE 6'-8"
TALL UNO

NOTE:
ALL EXTERIOR WALLS
ARE 3 1/2" UNO

NOTE:
ALL INTERIOR WALLS
ARE 3 1/2" UNO

NOTE:
ALL DIMENSIONS ARE
FRAME TO FRAME

NOTE: VERIFY WINDOW SILL HEIGHT CLEARANCE
ABOVE TUBS AND COUNTERTOPS TO ALLOW FOR
TRIM AND/OR BACKSPLASH

EXISTING WALLS

EXISTING BRICK

EXISTING WALLS TO BE REMOVED

EXISTING BRICK TO BE REMOVED

NEW WALLS

PROJECT #
DRB2501-0070
DATE
03/20/2025
DRAWN/DESIGNED BY
DK
CHECKED BY
DRB
SCALE
1/4" = 1'-0"

WEBSITE
www.
drbhomedesign
.com

PROJECT NAME
1010 Arrowhead Rd.,
Dunn, NC 28334

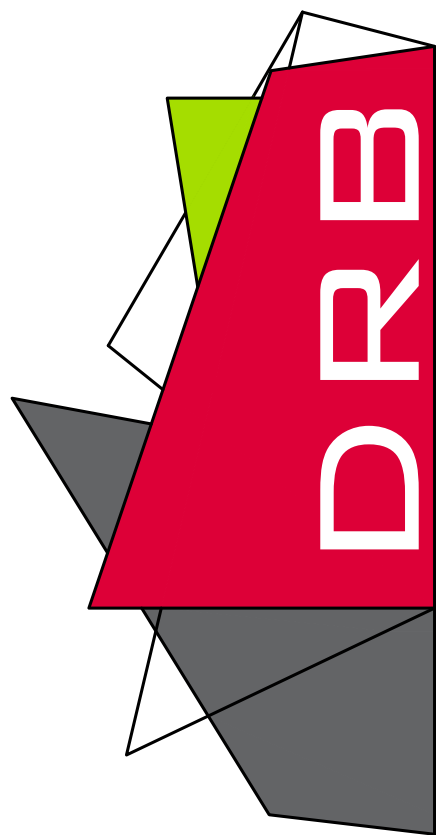

DESIGN
drbdesign@drbhomedesign.com 919.631.5979
250 Shipwash Dr Suite 105 Garner, NC 27529

CLIENT NAME
Quality First Builders
3632 Tule Springs St.,
Raleigh, NC 27610
robby@qfbnc.com
504-908-9521

SHEET NAME
1ST_FLOOR

SHEET #

4

of 5

1. DRB DESIGN assumes no liability for any home constructed from this plan.
2. All construction shall conform to the latest requirements of "North Carolina State 2018 residential building code", in addition to all local codes and regulations.
3. Should these plans require structural calculations for permitting the contractor shall be required to obtain the services of a structural engineer after notifying DRB DESIGN that such services are required.
4. Release of these plans requires further cooperation among the owner, his/her contractor, and DRB DESIGN.
5. Design and construction are complex and, although the designer performed his services with due care and diligence, perfection is not a guarantee.
6. Communication is imperfect and every contingency cannot be anticipated.
7. Any ambiguity or discrepancy discovered by the use of these plans shall be reported immediately to DRB DESIGN. Failure to notify the DRB DESIGN compounds misunderstandings and increases construction costs.
8. A failure to cooperate by a simple notice to DRB DESIGN shall relieve the designer from any and all responsibilities for all consequences.
9. Changes made to these plans without the consent of the designer are unauthorized and shall relieve DRB DESIGN of responsibility for any and all consequences arising out of such changes.
10. Written dimensions on these plans always have precedence over scaled dimensions.
11. It is the contractors responsibility to verify and be responsible for all dimensions and square footage prior to construction, as well as conditions on the job site. DRB DESIGN is not responsible for dimension and square footage errors once construction has begun.
12. DRB DESIGN must be notified of any variations from the dimensions and conditions shown on these drawings.

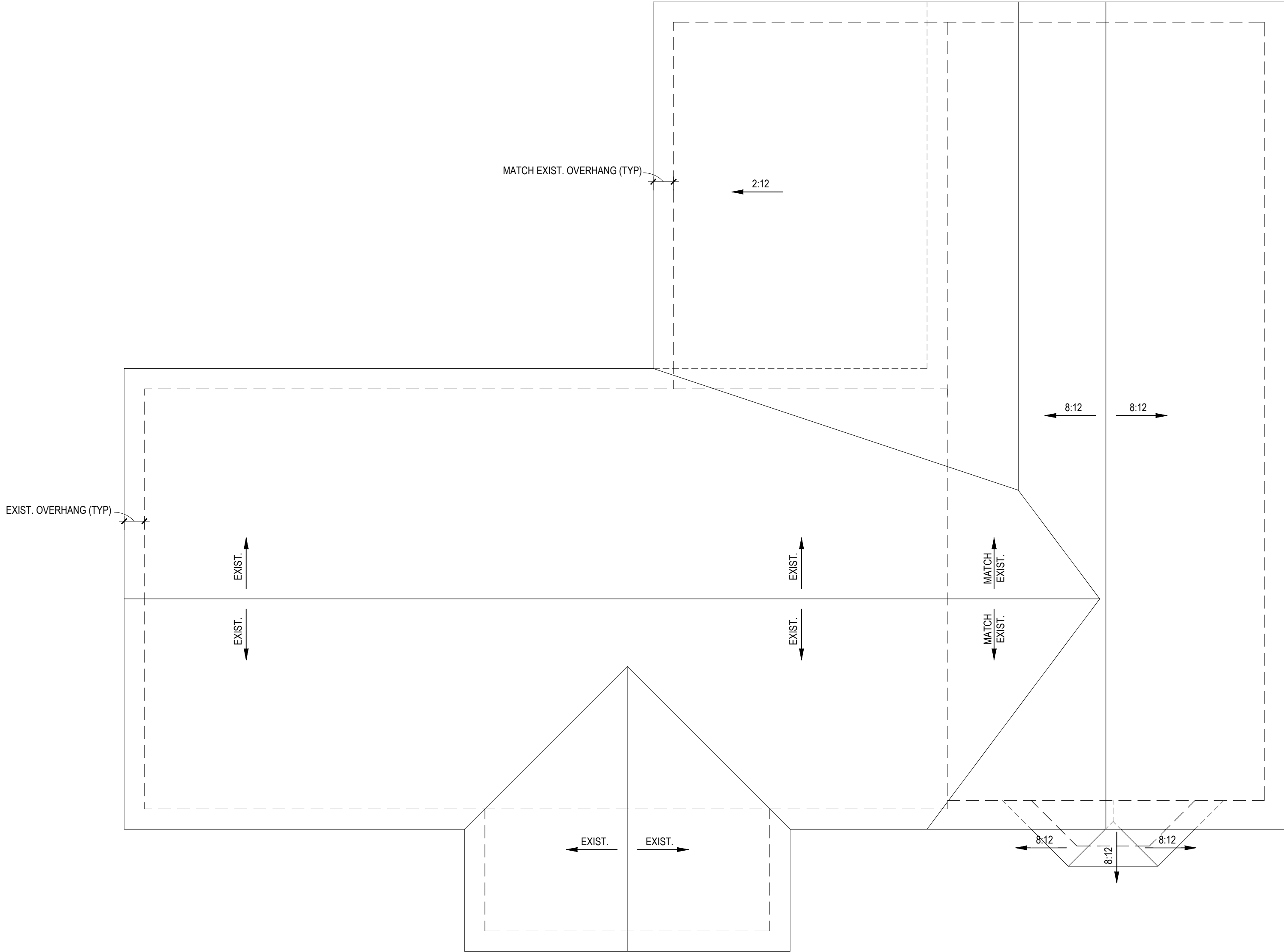

NOTE: SEE STRUCTURAL PLANS FOR
ATTIC VENTILATION CALCULATIONS

NOTE: OVERHANG DIMENSIONS ARE
FROM FRAMING

NOTE: ANY ROOF PITCH 4:12 OR LESS SHALL BE
PROPERLY WATERPROOFED PER BLDG. CODE

PROJECT #
DRB2501-0070
DATE
03/20/2025
DRAWN/DESIGNED BY
DK
CHECKED BY
DRB
SCALE
1/4" = 1'-0"

WEBSITE
www.
drbhomedesign
.com

PROJECT NAME
1010 Arrowhead Rd.,
Dunn, NC 28334

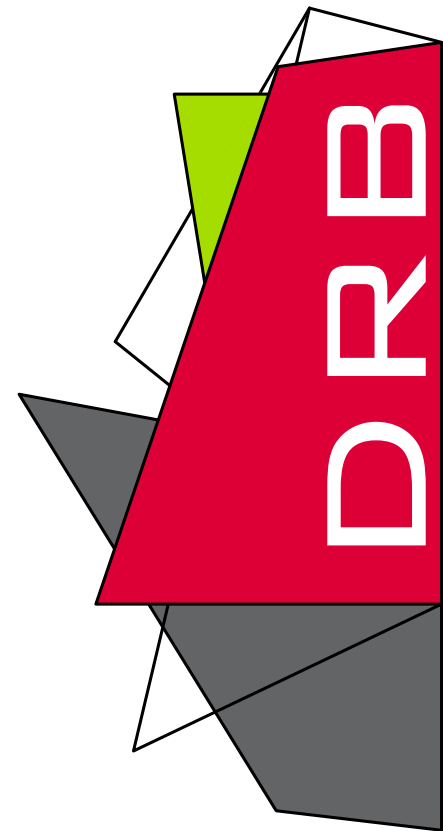

drbdesign@drbhomedesign.com 919.631.5979
250 Shipwash Dr Suite 105 Garner, NC 27529

CLIENT NAME
Quality First Builders
3632 Tule Springs St.,
Raleigh, NC 27610
robby@qfbnc.com 504-908-9521

SHEET NAME
ROOF

SHEET #

5

of 5

DESIGN LOADS

	LIVE LOAD (PSF)	DEAD LOAD (PSF)	DEFLECTION	
			LL	TL
FLOOR (primary)	40	10	L/360	L/240
FLOOR (secondary)	40	10	L/360	L/240
ATTIC (w/ storage)	20	10	L/240	L/180
ATTIC (no access)	10	5	L/240	L/180
EXTERNAL BALCONY	40	10	L/360	L/240
ROOF	20	10	L/240	L/180
ROOF TRUSS	20	20	L/240	L/180
WIND LOAD	BASED ON 120 MPH (EXPOSURE B)			
SEISMIC	BASED ON SEISMIC ZONES A, B & C			

STRUCTURAL NOTES:

- ALL CONSTRUCTION SHALL CONFORM TO THE LATEST REQUIREMENTS OF "NORTH CAROLINA STATE 2018 RESIDENTIAL BUILDING CODE", IN ADDITION TO ALL LOCAL CODES AND REGULATIONS.
- IT IS THE CONTRACTORS RESPONSIBILITY TO VERIFY ALL DIMENSIONS AND SQUARE FOOTAGE PRIOR TO CONSTRUCTION. TYNDALL ENGINEERING & DESIGN, P.A. IS NOT RESPONSIBLE FOR DIMENSIONS AND SQUARE FOOTAGE ERRORS ONCE CONSTRUCTION BEGINS.
- ALL LUMBER SHALL BE SYP #2 (UNO)
ALL LVL LUMBER TO BE 1.75" WIDE (ACTUAL) EACH SINGLE MEMBER AND $F_b = 2600$ PSI, $E = 1.9M$ PSI (OR GREATER)
(I.E. LEVEL MICROLAM)
ALL LSL LUMBER IS TO BE 1.55E ($F_b = 2325$ PSI) (OR GREATER)
ALL PSL LUMBER IS TO BE 1.8E ($F_b = 2400$ PSI) (OR GREATER)
- ALL LOAD BEARING EXTERIOR WINDOW HEADERS ARE TO BE (2) 2x10 w/ (1) 2x4 JACK STUD (U.N.O.) AND KING STUDS PER TABLE R602.7.5, AND TOGETHER w/ (2) 10d NAILS @ 8" O.C., PROVIDED THAT THE TOP OF THE WINDOW HEIGHT IS 6'-8", MINIMUM BOTTOM OF THE WINDOW HEIGHT IS 1'-8". OTHERWISE REFER TO TABLES R602.7(1) AND R602.7(2).
- ALL INTERIOR LOAD BEARING HEADERS TO BE (2) 2x10 (U.N.O.) REFER TO TABLES R602.7(1) AND R602.7(2) FOR JACK STUD REQUIREMENTS FOR HEADER SPANS FOR INTERIOR AND EXTERIOR LOAD CONDITIONS (UNO)
- REFER TO 2018 NC BUILDING CODE SECTION R602 FOR CONSTRUCTION OF ALL WALLS OVER 10'-0" IN HEIGHT.
- ALL STRUCTURAL STEEL SHALL BE ASTM A992 GRADE 50
 $F_y = 50$ KSI MIN. (UNO)
- ALL EXTERIOR LUMBER TO BE #2 SYP PT
- ALL CONCRETE, $f_c = 3000$ PSI MIN.
- PRESUMPTIVE BEARING CAPACITY = 2000 PSF
- 1/2"Ø ANCHOR BOLTS SPACED AT MAXIMUM OF 6'-0" O.C. AND NOT MORE THAN 12" FROM THE CORNER. THERE SHALL BE A MINIMUM OF (2) BOLTS PER PLATE SECTION. ANCHOR BOLTS SHALL BE SPACED AT 3'-0" O.C. FOR BASEMENTS. ANCHOR BOLT SHALL EXTEND 7" INTO CONCRETE OR MASONRY.
- PSL COLUMNS DESIGNED WITH MAX. HEIGHT OF 9'-0" (UNO)
- PROVIDE A MINIMUM OF 500# UPLIFT & LATERAL CONNECTION AT TOP AND BOTTOM OF PORCH COLUMNS. (U.N.O.)
- PROVIDE CONTINUOUS SHEATHING PER SECTION 602.10.3 OF THE 2018 NCRC.
- MAXIMUM MASONRY PIER HEIGHT SHALL NOT EXCEED FOUR TIMES ITS LEAST HORIZONTAL DIMENSION.
- UPLIFT LOADS GREATER THAN 500# SHALL BE CONTINUOUSLY ANCHORED TO THE FOUNDATION
- METAL HANGERS SHALL BE SIMPSON OR APPROVED EQUAL.

NOTE: ADDITIONAL JOISTS

INSTALL A DOUBLE JOIST UNDER NON-LOAD BEARING WALLS, BUILT-INS, AND CABINETS ABOVE THAT ARE PARALLEL TO THE FRAMING SYSTEM ON THIS PAGE, TYP UNO, BUILDER TO INSTALL AS REQUIRED, VIF DIMENSIONS

770 SQ. FT. OF CRAWL SPACE / 150 = 5.13 SQ. FT. OF REQ'D VENTILATION WITHOUT CROSS VENTILATION
5.13 SQ. FT. OF VENTILATION REQ'D / 0.88 SQ.FT. PER VENT = 6 VENTS REQ'D (BASED ON 8" X 16" VENTS)

-OR-

770 SQ. FT. OF CRAWL SPACE / 1500 = 0.51 SQ. FT. OF REQ'D VENTILATION WITH CROSS VENTILATION
0.51 SQ. FT. OF VENTILATION REQ'D / 0.88 SQ.FT. PER VENT = 1 VENTS REQ'D (BASED ON 8" X 16" VENTS)

- VENT LOCATIONS MAY VARY FROM THOSE SHOWN ON PLAN, HOWEVER VENTS SHALL BE PLACED TO PROVIDE ADEQUATE VENTILATION AT ALL POINTS AND TO PREVENT DEAD AIR POCKETS.
- THE TOTAL AREA OF VENTILATION OPENINGS MAY BE REDUCED TO 1/1500 OF THE CRAWL SPACE GROUND AREA WHERE THE REQUIRED OPENINGS ARE PLACED SO AS TO PROVIDE CROSS VENTILATION OF THE CRAWL SPACE. THE INSTALLATION OF OPERABLE LOUVERS SHALL NOT BE PROHIBITED.
ONE FOUNDATION VENT SHALL BE WITHIN 3 FEET OF EACH CORNER OF THE BUILDING. TO PREVENT RAINWATER ENTRY WHEN THE CRAWL SPACE IS BUILT ON A SLOPED SITE, THE UPHILL FOUNDATION WALLS MAY BE CONSTRUCTED WITHOUT WALL VENT OPENINGS. VENT DAMS SHALL BE PROVIDED WHEN THE BOTTOM OF THE FOUNDATION VENT OPENING IS LESS THAN 4 INCHES ABOVE THE FINISHED EXTERIOR GRADE.

WALL VENTED CRAWL SPACES REQUIRE FULL COVERAGE GROUND VAPOR RETARDERS.

* CRAWL SPACE VENTILATION CALCULATION
NO SCALE

FOUNDATION PLAN

1/4" = 1'-0"

NOTE:

THE EXISTING FRAMING SHOWN IS BASED ON LIMITED FIELD DATA. IF DURING DEMOLITION, FRAMING IS SHOWN TO BE DIFFERENT THAN WHAT IS SHOWN ON THIS PLAN, PLEASE CONTACT T&D IMMEDIATELY.

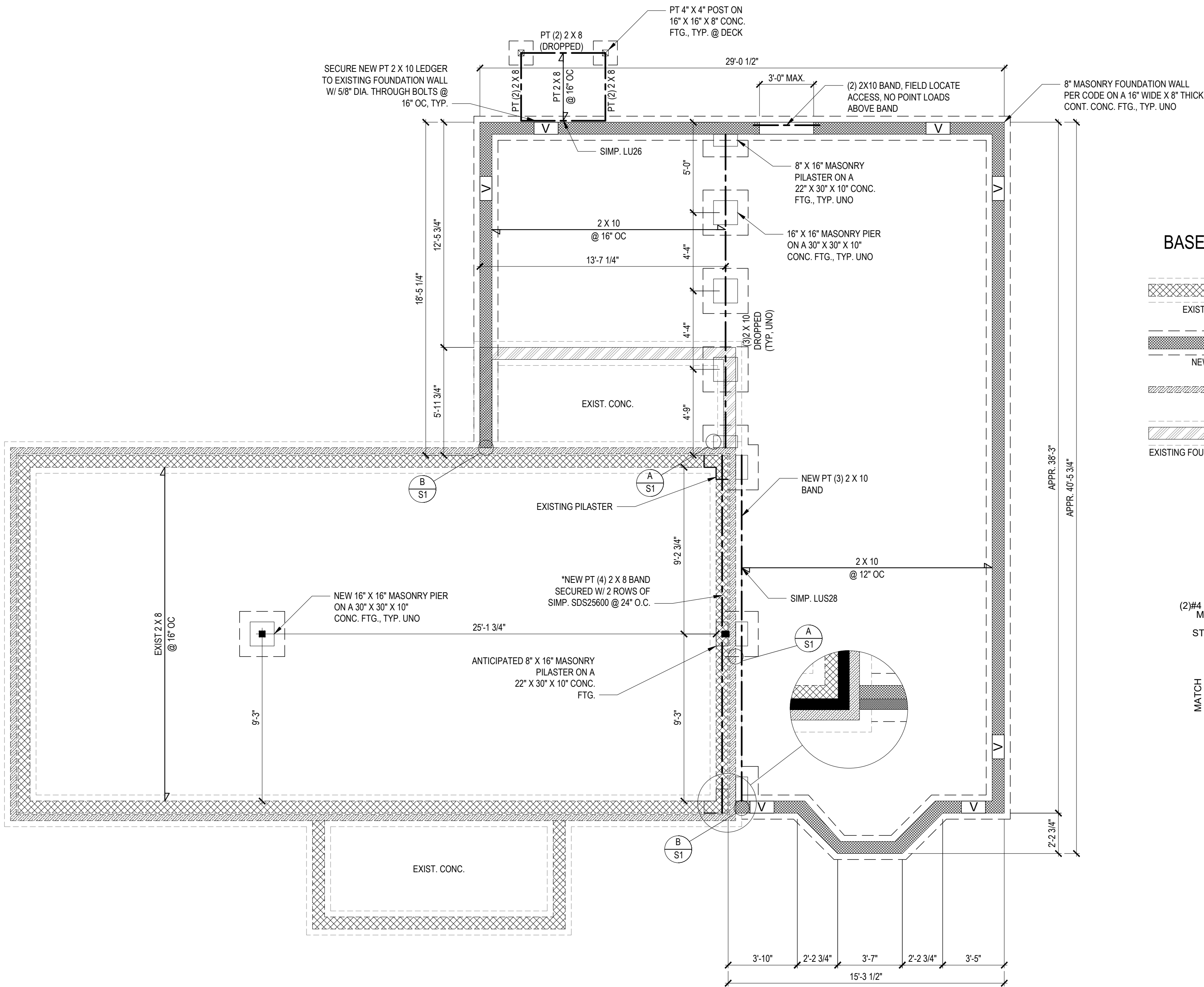

BASEMENT / FOUND LEGEND

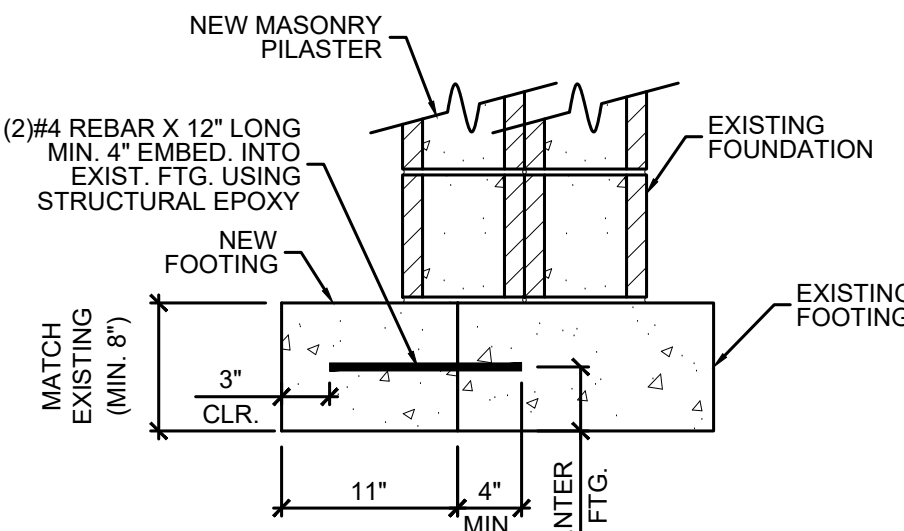
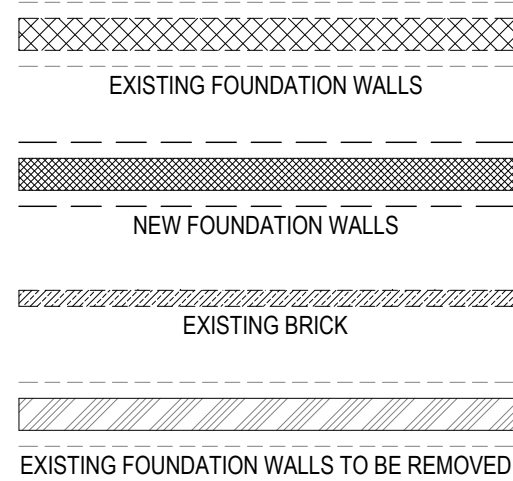

A NEW PILASTER FOOTING SCALE: 1\"/>

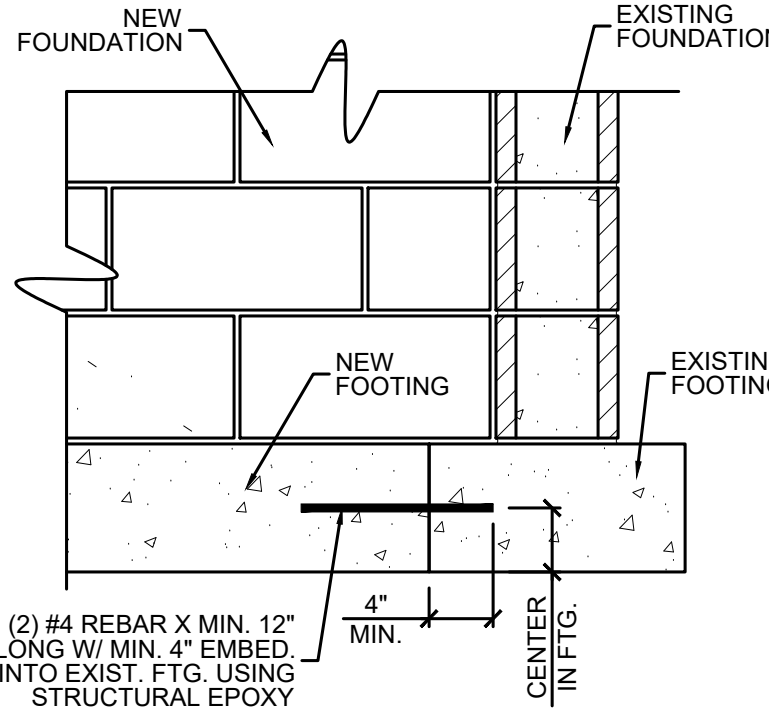

B NEW TO EXISTING SCALE: 1\"/>

*Engineers seal does not include construction means, methods, techniques, sequences, procedures or safety precautions.
Any deviation or discrepancies on plans are to be brought to the immediate attention of Tyndall Engineering & Design, P.A. Failure to do so will void Tyndall Engineering & Design, P.A. liability.
*Please review these documents carefully. Tyndall Engineering & Design, P.A. will interpret that all dimensions, recommendations, etc. presented in these documents were deemed acceptable once construction begins.

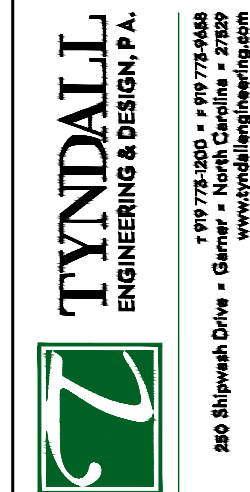
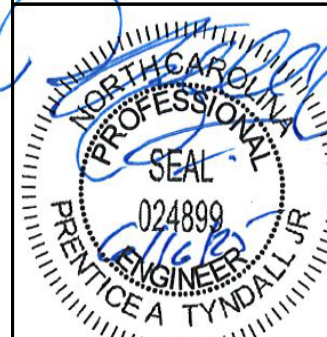

Client: QUALITY FIRST BUILDERS
1010 ARROWHEAD RD.
DUNN, NC 28334

FOUNDATION PLAN
1ST FLOOR FRAMING

Project #: DRB2501-0070
Date: 06/12/2025
Engineered by: JMA
DWG. Checked by: AM
Scale: SEE PLAN

REVISIONS

No.	Date:	Remarks
1		
2		
3		
4		

Sheet Number

S1

1 of 5

FILENAME: Z:\MURSH OFFICE\DRB\DRB_2025\DRB2501-0070\QUALITY_FIRST_BUILDERS\DRB2501-0070_QUALITY_FIRST_BUILDERS\CAD_FILES\DRB2501-0070_E.dwg, 6/12/2025 12:01:50 PM, AutoCAD PDF (General Documentation).plc

DESIGN LOADS				
	LIVE LOAD (PSF)	DEAD LOAD (PSF)	DEFLECTION	
			LL	TL
FLOOR (primary)	40	10	L/360	L/240
FLOOR (secondary)	40	10	L/360	L/240
ATTIC (w/ storage)	20	10	L/240	L/180
ATTIC (no access)	10	5	L/240	L/180
EXTERNAL BALCONY	40	10	L/360	L/240
ROOF	20	10	L/240	L/180
ROOF TRUSS	20	20	L/240	L/180
WIND LOAD	BASED ON 120 MPH (EXPOSURE B)			
SEISMIC	BASED ON SEISMIC ZONES A, B & C			

STRUCTURAL NOTES:

- ALL CONSTRUCTION SHALL CONFORM TO THE LATEST REQUIREMENTS OF "NORTH CAROLINA STATE 2018 RESIDENTIAL BUILDING CODE", IN ADDITION TO ALL LOCAL CODES AND REGULATIONS.
- IT IS THE CONTRACTORS RESPONSIBILITY TO VERIFY ALL DIMENSIONS AND SQUARE FOOTAGE PRIOR TO CONSTRUCTION. TYNDALL ENGINEERING & DESIGN, P.A. IS NOT RESPONSIBLE FOR DIMENSIONS AND SQUARE FOOTAGE ERRORS ONCE CONSTRUCTION BEGINS.
- ALL LUMBER SHALL BE SYP #2 (UNO)
ALL LVL LUMBER TO BE 1.75" WIDE (ACTUAL) EACH SINGLE MEMBER AND Fb = 2600 PSI, E = 1.9M PSI (OR GREATER)
(I.E. LEVEL MICROLAM)
ALL LSL LUMBER IS TO BE 1.55E (Fb = 2325 PSI) (OR GREATER)
ALL PSL LUMBER IS TO BE 1.8E (Fb = 2400 PSI) (OR GREATER)
- ALL LOAD BEARING EXTERIOR WINDOW HEADERS ARE TO BE (2) 2x10 w/ (1) 2x4 JACK STUD (U.N.O.) AND KING STUDS PER TABLE R602.7.5, AND TOGETHER w/ (2) 10d NAILS @ 8" O.C., PROVIDED THAT THE TOP OF THE WINDOW HEIGHT IS 6'-8", MINIMUM BOTTOM OF THE WINDOW HEIGHT IS 1'-8". OTHERWISE REFER TO TABLES R602.7(1) AND R602.7(2).
- ALL INTERIOR LOAD BEARING HEADERS TO BE (2) 2x10 (U.N.O.) REFER TO TABLES R602.7(1) AND R602.7(2) FOR JACK STUD REQUIREMENTS FOR HEADER SPANS FOR INTERIOR AND EXTERIOR LOAD CONDITIONS (UNO)
- REFER TO 2018 NC BUILDING CODE SECTION R602 FOR CONSTRUCTION OF ALL WALLS OVER 10'-0" IN HEIGHT.
- ALL STRUCTURAL STEEL SHALL BE ASTM A992 GRADE 50
Fy = 50 KSI MIN. (UNO)
- ALL EXTERIOR LUMBER TO BE #2 SYP PT
- ALL CONCRETE, fc = 3000 PSI MIN.
- PRESUMPTIVE BEARING CAPACITY = 2000 PSF
- 1/2" ANCHOR BOLTS SPACED AT MAXIMUM OF 6'-0" O.C. AND NOT MORE THAN 12" FROM THE CORNER. THERE SHALL BE A MINIMUM OF (2) BOLTS PER PLATE SECTION. ANCHOR BOLTS SHALL BE SPACED AT 3'-0" O.C. FOR BASEMENTS. ANCHOR BOLT SHALL EXTEND 7" INTO CONCRETE OR MASONRY.
- PSL COLUMNS DESIGNED WITH MAX. HEIGHT OF 9'-0" (UNO)
- PROVIDE A MINIMUM OF 500# UPLIFT & LATERAL CONNECTION AT TOP AND BOTTOM OF PORCH COLUMNS. (U.N.O.)
- PROVIDE CONTINUOUS SHEATHING PER SECTION 602.10.3 OF THE 2018 NCRC.
- MAXIMUM MASONRY PIER HEIGHT SHALL NOT EXCEED FOUR TIMES ITS LEAST HORIZONTAL DIMENSION.
- UPLIFT LOADS GREATER THAN 500# SHALL BE CONTINUOUSLY ANCHORED TO THE FOUNDATION.
- METAL HANGERS SHALL BE SIMPSON OR APPROVED EQUAL.

STRUCTURAL SHEATHING NOTES

- DESIGNED FOR SEISMIC ZONE A-C AND WIND SPEEDS OF 120 MPH OR LESS.
- WALLS SHALL BE BRACED IN ACCORDANCE WITH SECTION R602.10 OF THE 2018 NCRC.
- BRACING REQUIREMENTS SHALL BE PER TABLE R602.10.3. REFER TO SECTION R602.10.4 FOR LOAD PATH DETAILS INCLUDING CONNECTIONS & SUPPORT OF BRACED WALL PANELS.

1 REFERENCE FIGURE R602.10.4.3 OF THE 2018 NCRC.
- INTERIOR BRACED WALL PANELS (BWP) INDICATED SHALL BE SHEATHED IN ACCORDANCE WITH THE GB METHOD OR WSP METHOD AS PRESCRIBED IN SECTION R602.10.1 (UNO)

2 1/2" GYPSUM BOARD (GB) MINIMUM LENGTH OF 8'-0" (ISOLATED PANELS) OR 4'-0" (CONTINUOUS SHEATHING). SECURE w/ 5d COOLER NAILS (OR EQUAL PER TABLE R702.3.5) SPACED @ 7" O.C. AT PANEL EDGES, INCLUDING TOP AND BOTTOM PLATES & 7" O.C. AT INTERMEDIATE SUPPORTS
- 3/8" WOOD STRUCTURAL PANEL (WSP) SECURE w/ 6d COMMON NAILS SPACED AT 6" O.C. AT PANEL EDGES AND 12" O.C. AT INTERMEDIATE SUPPORTS
- EXTERIOR BRACED WALL PANELS (BWP) SHALL BE CONSTRUCTED IN ACCORDANCE WITH CS-WSP METHOD AS PRESCRIBED IN SECTION R602.10.3 (UNO)
- ALL SHEATHABLE SURFACES OF EXTERIOR WALLS (INCLUDING AREAS ABOVE AND BELOW OPENINGS AND GABLE END WALLS) SHALL BE CONTINUOUSLY SHEATHED WITH WOOD STRUCTURAL PANEL (WSP) SHEATHING WITH A MINIMUM THICKNESS OF 7/16". SHEATHING SHALL BE SECURED WITH MINIMUM 8d COMMON OR GALVANIZED BOX NAILS (2-1/2" LONG X 0.113" DIA.) SPACED AT 6" O.C. AT PANEL EDGES AND SPACED AT 6" O.C. AT INTERMEDIATE SUPPORTS.
- MINIMUM BRACED WALL PANEL LENGTHS WITH CS-WSP METHOD SHALL BE AS FOLLOWS:

- 24" ADJACENT TO OPENINGS NOT MORE THAN 67% OF WALL HEIGHT

- 30" ADJACENT TO OPENINGS GREATER THAN 67% AND LESS THAN 85% OF WALL HEIGHT.

- 48" FOR OPENINGS GREATER THAN 85% OF WALL HEIGHT
- SHEATH INTERIOR & EXTERIOR
- FOR CS-WSP METHOD, A MINIMUM 24" BRACED WALL PANEL CORNER RETURN SHALL BE PROVIDED AT BOTH ENDS OF A BRACED WALL LINE IN ACCORDANCE WITH FIGURE R602.10.3(4). IN LIEU OF A CORNER RETURN, EITHER A MIN. 48" BRACED WALL PANEL SHALL BE PROVIDED AT THE CORNER OR A HOLD-DOWN DEVICE WITH A MINIMUM UPLIFT DESIGN VALUE OF 800# SHALL BE FASTENED TO THE EDGE OF THE BRACED WALL PANEL CLOSEST TO THE CORNER AND TO THE FOUNDATION OR FRAMING BELOW.

5 MINIMUM 800# HOLD-DOWN DEVICE

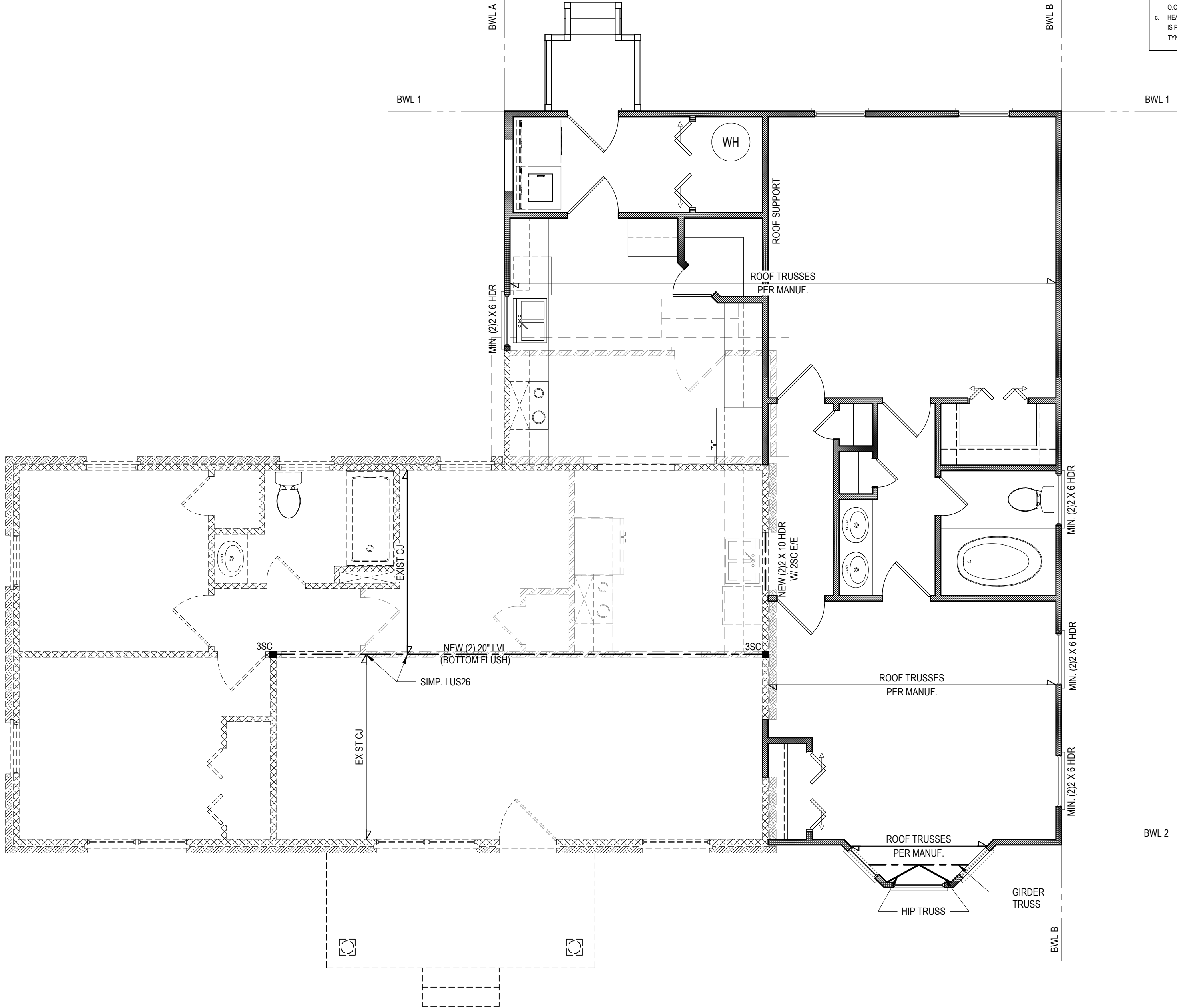

FIRST FLOOR PLAN

1/4" = 1'-0"

NOTE:
THE EXISTING FRAMING SHOWN IS BASED ON LIMITED FIELD DATA. IF DURING DEMOLITION, FRAMING IS SHOWN TO BE DIFFERENT THAN WHAT IS SHOWN ON THIS PLAN, PLEASE CONTACT TEXO IMMEDIATELY.

KING STUD SCHEDULE		
MIN. # OF FULL HEIGHT STUDS (KING) E.E. OF OPENING PER WALL DEPTH		
HEADER SPAN (FT)	2 X 4 STUD WALL	2 X 6 STUD WALL
UP TO 3'-0"	1	1
3'-1" TO 6'-0"	2	1
6'-1" TO 9'-0"	3	2
9'-1" TO 12'-0"	4	2
12'-1" TO 15'-0"	5	3
15'-1" TO 18'-0"	6	3
NOTES: a. TABLE DENOTES REQUIRED MINIMUM NUMBER OF STUDS EE OF HEADER, TYP UNO ON PLANS b. NUMBER OF KING STUDS LISTED ABOVE ARE BASED TO NOMINAL WALL HEIGHT, STUD SPACING OF 16" O.C. AND ULTIMATE WIND SPEED OF 120 MPH (EXPOSURE B) c. HEADER SPANS IN TABLE ARE BASED ON ROUGH OPENINGS. INTERPOLATION BETWEEN SPAN VALUES IS PERMITTED. ROUND UP NUMBER OF KING STUDS. EXTRAPOLATION IS PROHIBITED. CONTACT TYNDALL ENGINEERING AND DESIGN IF HEADER SPANS EXCEED TABLE VALUES		

BRACING PANEL LENGTHS REQUIRED:
BWL A = 2.15 FT
BWL B = 2.4 FT
BWL 1 = 6.13 FT
BWL 2 = 6.13 FT

BRACING PANEL LENGTHS PROVIDED:
BWL A = 9.6 FT CS-WSP
BWL B = 26.6 FT CS-WSP
BWL 1 = 21.0 FT CS-WSP
BWL 2 = 7.2 FT CS-WSP

ADDITION / REMODEL
LEGEND

- EXISTING WALLS
- EXISTING BRICK
- EXISTING WALLS TO BE REMOVED
- EXISTING BRICK TO BE REMOVED
- NEW WALLS

*Engineers seal does not include construction means, methods, techniques, sequences, procedures or safety precaution.
Any deviation or discrepancies on plans are to be brought to the immediate attention of Tyndall Engineering & Design, P.A. Failure to do so will void Tyndall Engineering & Design, P.A. liability.
*Please review these documents carefully. Tyndall Engineering & Design, P.A. will interpret that all dimensions, recommendations, etc. presented in these documents were deemed acceptable once construction begins.

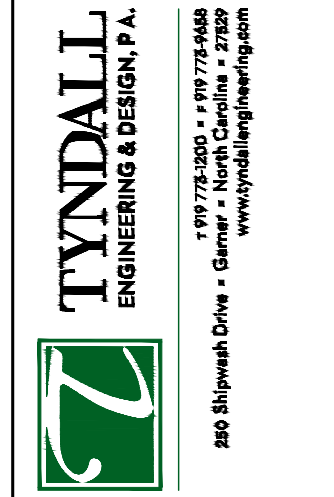

Client: QUALITY FIRST BUILDERS
1010 ARROWHEAD RD.
DUNN, NC 28334
Phone:

1ST FLOOR HEADER
2ND FLOOR FRAMING

Project #:	DRB2501-0070
Date:	06/12/2025
Engineered By:	JMA
DWG. Checked By:	AM
Scale:	SEE PLAN

REVISIONS		
No.	Date:	Remarks
1		
2		
3		
4		

Sheet Number
S2
2 of 5

DESIGN LOADS

	LIVE LOAD (PSF)	DEAD LOAD (PSF)	DEFLECTION	
			LL	TL
FLOOR (primary)	40	10	L/360	L/240
FLOOR (secondary)	40	10	L/360	L/240
ATTIC (w/ storage)	20	10	L/240	L/180
ATTIC (no access)	10	5	L/240	L/180
EXTERNAL BALCONY	40	10	L/360	L/240
ROOF	20	10	L/240	L/180
ROOF TRUSS	20	20	L/240	L/180
WIND LOAD	BASED ON 120 MPH (EXPOSURE B)			
SEISMIC	BASED ON SEISMIC ZONES A, B & C			

STRUCTURAL NOTES:

- ALL CONSTRUCTION SHALL CONFORM TO THE LATEST REQUIREMENTS OF "NORTH CAROLINA STATE 2018 RESIDENTIAL BUILDING CODE", IN ADDITION TO ALL LOCAL CODES AND REGULATIONS.
- IT IS THE CONTRACTORS RESPONSIBILITY TO VERIFY ALL DIMENSIONS AND SQUARE FOOTAGE PRIOR TO CONSTRUCTION. TYNDALL ENGINEERING & DESIGN, P.A. IS NOT RESPONSIBLE FOR DIMENSIONS AND SQUARE FOOTAGE ERRORS ONCE CONSTRUCTION BEGINS.
- ALL LUMBER SHALL BE SYP #2 (UNO)
ALL LVL LUMBER TO BE 1.75" WIDE (ACTUAL) EACH SINGLE MEMBER AND Fb = 2600 PSI, E = 1.9M PSI (OR GREATER)
(I.E. LEVEL MICROLAM)
ALL LSL LUMBER IS TO BE 1.55E (Fb = 2325 PSI) (OR GREATER)
ALL PSL LUMBER IS TO BE 1.8E (Fb = 2400 PSI) (OR GREATER)
- ALL LOAD BEARING EXTERIOR WINDOW HEADERS ARE TO BE (2) 2x10 w/ (1) 2x4 JACK STUD (U.N.O.) AND KING STUDS PER TABLE R602.7.5, AND TOGETHER w/ (2) 10d NAILS @ 8" O.C., PROVIDED THAT THE TOP OF THE WINDOW HEIGHT IS 6'-8", MINIMUM BOTTOM OF THE WINDOW HEIGHT IS 1'-8". OTHERWISE REFER TO TABLES R602.7(1) AND R602.7(2).
- ALL INTERIOR LOAD BEARING HEADERS TO BE (2) 2x10 (U.N.O.) REFER TO TABLES R602.7(1) AND R602.7(2) FOR JACK STUD REQUIREMENTS FOR HEADER SPANS FOR INTERIOR AND EXTERIOR LOAD CONDITIONS (UNO)
- REFER TO 2018 NC BUILDING CODE SECTION R602 FOR CONSTRUCTION OF ALL WALLS OVER 10'-0" IN HEIGHT.
- ALL STRUCTURAL STEEL SHALL BE ASTM A992 GRADE 50
Fy = 50 KSI MIN. (UNO)
- ALL EXTERIOR LUMBER TO BE #2 SYP PT
- ALL CONCRETE, fc = 3000 PSI MIN.
- PRESUMPTIVE BEARING CAPACITY = 2000 PSF
- 1/2"Ø ANCHOR BOLTS SPACED AT MAXIMUM OF 6'-0" O.C. AND NOT MORE THAN 12" FROM THE CORNER. THERE SHALL BE A MINIMUM OF (2) BOLTS PER PLATE SECTION. ANCHOR BOLTS SHALL BE SPACED AT 3'-0" O.C. FOR BASEMENTS. ANCHOR BOLT SHALL EXTEND 7" INTO CONCRETE OR MASONRY.
- PSL COLUMNS DESIGNED WITH MAX. HEIGHT OF 9'-0" (UNO)
- PROVIDE A MINIMUM OF 500# UPLIFT & LATERAL CONNECTION AT TOP AND BOTTOM OF PORCH COLUMNS. (U.N.O.)
- PROVIDE CONTINUOUS SHEATHING PER SECTION 602.10.3 OF THE 2018 NCRC.
- MAXIMUM MASONRY PIER HEIGHT SHALL NOT EXCEED FOUR TIMES ITS LEAST HORIZONTAL DIMENSION.
- UPLIFT LOADS GREATER THAN 500# SHALL BE CONTINUOUSLY ANCHORED TO THE FOUNDATION.
- METAL HANGERS SHALL BE SIMPSON OR APPROVED EQUAL.

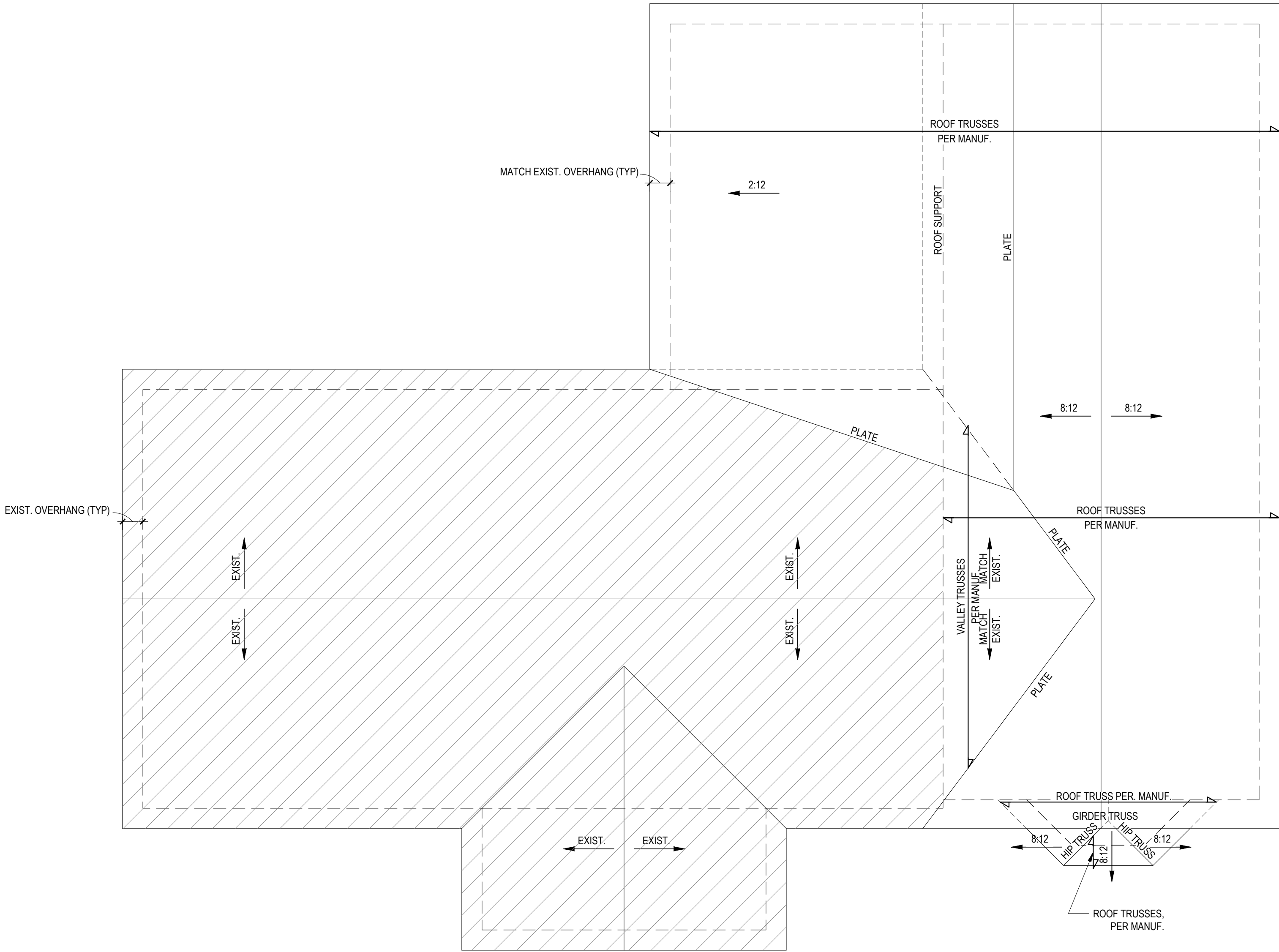

ROOF PLAN

1/4" = 1'-0"

824 SQ. FT. OF ATTIC / 300 = 2.75 SQ. FT. INLETS/OUTLETS REQUIRED

- CALCULATION BASED ON VENTILATORS USED AT LEAST 3'-0" ABOVE THE COMB VENTS WITH THE BALANCE OF VENTILATION PROVIDED BY EXIST. VENTS.
- CATHEDRAL CEILINGS SHALL HAVE A 1" MINIMUM CLEARANCE BETWEEN THE BOTTOM OF THE ROOF DECK AND THE INSULATION.

NO SCALE

ATTIC VENTILATION CALCULATION

*Engineers seal does not include construction means, methods, techniques, sequences, procedures or safety precaution.
Any deviation or discrepancies on plans are to be brought to the immediate attention of Tyndall Engineering & Design, P.A. Failure to do so will void Tyndall Engineering & Design, P.A. liability.
*Please review these documents carefully. Tyndall Engineering & Design, P.A. will interpret that all dimensions, recommendations, etc. presented in these documents were deemed acceptable once construction begins.



TYNDALL
ENGINEERING & DESIGN P.A.



180 Blinnwood Drive • Garner • North Carolina • 27830
www.tyndallengineering.com

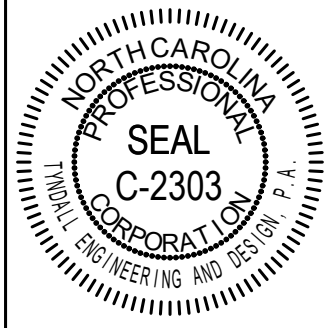

Client: QUALITY FIRST BUILDERS

1010 ARROWHEAD RD.
DUNN, NC 28334

ROOF PLAN

Project #: DRB2501-0070
Date: 06/12/2025
Engineered By: JMA
DWG. Checked By: AM
Scale: SEE PLAN

REVISIONS

No.	Date:	Remarks
1		
2		
3		
4		

Sheet Number

S3

STRUCTURAL NOTES

- 1) ALL CONSTRUCTION SHALL CONFORM TO THE LATEST REQUIREMENTS OF "NORTH CAROLINA STATE 2018 RESIDENTIAL BUILDING CODE". IN ADDITION TO ALL LOCAL CODES AND REGULATIONS.
- 2) DESIGN LOADS:

	LIVE LOAD (PSF)	DEAD LOAD (PSF)	DEFLECTION	
			LL	TL
ALL FLOORS	40	10	L/360	L/240
ATTIC (w/ walk up stairs)	30	10	L/360	L/240
ATTIC (pull down access)	20	5	L/240	L/180
ATTIC (no access)	10	5	L/240	L/180
EXTERNAL BALCONY	40	10	L/360	L/240
ROOF	20	10	L/240	L/180
ROOF TRUSS	20	20	L/240	L/180
WIND LOAD	BASED ON 120 MPH (EXPOSURE B)			
SEISMIC	SEISMIC ZONES A, B & C			

- 3) MINIMUM ALLOWABLE SOIL BEARING PRESSURE = 2000 PSF
- 4) CONCRETE SHALL HAVE A MINIMUM 28 DAY COMPRESSIVE STRENGTH OF 3000 PSI AND A MAXIMUM SLUMP OF FIVE INCHES UNLESS NOTED OTHERWISE. (U.N.O.)
- 5) MAXIMUM DEPTH OF UNBALANCED FILL AGAINST FOUNDATION WALLS TO BE LESS THAN 4'-0" WITHOUT USING SUFFICIENT WALL BRACING. REFER TO SECTION R404 OF 2018 NC BUILDING CODE FOR BACKFILL LIMITATIONS BASED ON WALL HEIGHT, WALL THICKNESS, SOIL TYPE, AND UNBALANCED BACKFILL HEIGHT.
- 6) ALL FRAMING LUMBER SHALL BE SYP #2 (Fb = 800 PSI, BASED ON 2x10) UNO.
ALL FRAMING LUMBER EXPOSED TO THE ELEMENTS SHALL BE TREATED MATERIAL.
ALL LVJ LUMBER TO BE 1.75" WIDE NOMINAL EACH SINGLE MEMBER AND Fb = 2600 PSI, E = 1.9M PSI (U.N.O.)
ALL LSL LUMBER TO BE 3.5" WIDE NOMINAL EACH SINGLE MEMBER AND Fb = 2325 PSI, E = 1.6M PSI (U.N.O.)
ALL PSL LUMBER TO BE 3.5" WIDE NOMINAL EACH SINGLE MEMBER AND Fb = 2400 PSI, E = 1.8M PSI (U.N.O.)
- 7) ALL LOAD BEARING EXTERIOR HEADERS SHALL BE AT (2) 2x10. (U.N.O.) REFER TO TABLE R602.7(1) & (2) FOR JACK STUD REQUIREMENTS FOR HEADER SPANS FOR INTERIOR AND EXTERIOR LOAD CONDITIONS UNLESS SPECIFICALLY NOTED ON PLANS.
- 8) ALL STRUCTURAL STEEL W-SHAPES (I-BEAMS) SHALL BE ASTM A992 GRADE 50.
ALL STEEL ANGLES, PLATES, AND C-CHANNELS SHALL BE ASTM A36.
ALL STEEL PIPE SHALL BE ASTM A53 GRADE B.
- 9) STEEL BEAMS SHALL BE SUPPORTED AT EACH END WITH A MINIMUM BEARING LENGTH OF 3'-1/2" AND FULL FLANGE WIDTH. PROVIDE SOLE BEARING FROM BEAM SUPPORT TO FOUNDATION. BEAMS SHALL BE ATTACHED TO EACH SUPPORT WITH TWO (2) LAG SCREWS (1/2"Ø x 4" LONG). LATERAL SUPPORT IS CONSIDERED ADEQUATE PROVIDED THE JOISTS ARE TOE NAILED TO THE SOLE PLATES, AND THE SOLE PLATES ARE NAILED OR BOLTED TO THE BEAM FLANGES @ 48" O.C.
- 10) PROVIDE ANCHOR BOLT PLACEMENT PER SECTION 403.1.6: 1/2"Ø ANCHOR BOLTS SPACED AT 6'-0" O.C. AND PLACED 12" FROM THE END OF EACH PLATE SECTION. ANCHOR BOLTS SHALL BE SPACED AT 3'-0" O.C. FOR BASEMENTS. ANCHOR BOLT SHALL EXTEND 7" INTO CONCRETE OR MASONRY. THE BOLTS SHALL BE LOCATED IN THE MIDDLE THIRD OF THE WIDTH OF THE PLATE. THERE SHALL BE A MINIMUM TWO ANCHOR BOLTS PER PLATE SECTION.
- 11) FOUNDATION DRAINAGE-DAMP PROOFING OR WATERPROOFING PER SECTION 405 AND 406 OF NC BUILDING CODE.
- 12) WALL AND ROOF CLADDING VALUES:
WALL CLADDING SHALL BE DESIGNED FOR 28.0 POUNDS PER SQUARE FOOT (LBS/SQFT) OR GREATER POSITIVE AND NEGATIVE PRESSURE.
ROOF VALUES BOTH POSITIVE AND NEGATIVE SHALL BE AS FOLLOWS:
39.0 LBS/SQFT FOR ROOF PITCHES 0/12 TO 1/5/12
36.0 LBS/SQFT FOR ROOF PITCHES 1/5/12 TO 6/12
18.0 LBS/SQFT FOR ROOF PITCHES 6/12 TO 12/12
**MEAN ROOF HEIGHT 30'-0" OR LESS
- 13) FOR ROOF SLOPES FROM 2/12 THROUGH 4/12, BUILDER TO INSTALL 2 LAYERS OF 15# FELT PAPER.
- 14) REFER TO SECTION R602.3 FOR FRAMING OF ALL WALLS OVER 10'-0" IN HEIGHT.
- 15) PROVIDE CONTINUOUS SHEATHING PER SECTION 602.10.3 OF THE 2018 NCRC.
- 16) UPLIFT LOADS GREATER THAN 500# SHALL BE CONTINUOUSLY ANCHORED TO THE FOUNDATION.
- 17) REFER TO TABLE N1102.1 FOR PRESCRIPTIVE BUILDING ENVELOPE THERMAL COMPONENT CRITERIA.
- 18) PSL COLUMNS DESIGNED WITH MAXIMUM HEIGHT OF 9'-0" (U.N.O.)
- 19) PROVIDE A MINIMUM OF 500# UPLIFT & LATERAL CONNECTION AT TOP AND BOTTOM OF PORCH COLUMNS. (U.N.O.)
- 20) MAXIMUM MASONRY PEIR HEIGHT SHALL NOT EXCEED FOUR TIMES ITS LEAST HORIZONTAL DIMENSION.
- 21) IT IS THE CONTRACTORS RESPONSIBILITY TO VERIFY ALL DIMENSIONS AND SQUARE FOOTAGE PRIOR TO CONSTRUCTION. TYNDALL ENGINEERING & DESIGN, PA IS NOT RESPONSIBLE FOR DIMENSION OR SQUARE FOOTAGE ERRORS UNLESS CONSTRUCTION BEGINS.

DEFINITIONS FOR COMMON ABBREVIATIONS

ALT	=	ALTERNATE	MANUF	=	MANUFACTURER
CANT	=	CANTILEVER	MAX	=	MAXIMUM
CJ	=	CEILING JOIST	MIN	=	MINIMUM
CMU	=	CONCRETE MASONRY UNIT	NOM	=	NOMINAL
COL	=	COLUMN	O.C.	=	ON CENTER
CONC	=	CONCRETE	PL	=	POINT LOAD
CONT	=	CONTINUOUS	PT	=	PRESSURE TREATED
CT	=	COLLAR TIE	REINF	=	REINFORCED
DBL	=	DOUBLE	REQD	=	REQUIRED
DIA	=	DIAMETER	RJ	=	ROOF JOIST
DJ	=	DOUBLE JOIST	RS	=	ROOF SUPPORT
DR	=	DOUBLE RAFTER	SC	=	STUD COLUMN
DSP	=	DOUBLE STUD POCKET	SCH	=	SCHEDULE
EA	=	EACH	SPEC	=	SPECIFIED
EE	=	EACH END	TH	=	THICK
FJ	=	FLOOR JOIST	TJ	=	TRIPLE JOIST
FND	=	FOUNDATION	TRTD	=	TREATED
FTG	=	FOOTING	TSP	=	TRIPLE STUD POCKET
GALV	=	GALVANIZED	TYP	=	TYPICAL
HORIZ	=	HORIZONTAL	UNO	=	UNLESS NOTED OTHERWISE
HT	=	HEIGHT	W	=	WIDE FLANGE BEAM
JSC	=	JACK STUD	WWF	=	WELDED WIRE FABRIC
KS	=	KING STUD	XJ	=	EXTRA JOIST

- 1) MAXIMUM HEIGHT OF DECK SUPPORT POSTS AS FOLLOWS:

POST SIZE	MAX. POST HEIGHT**
4 x 4	8'-0"
6 x 6	20'-0"
***	OVER 20'-0"

- * THIS TABLE IS BASED ON NO. 2 TREATED SOUTHERN PINE POSTS.
MAXIMUM TRIBUTARY AREA IS BASED ON 128 TOTAL SQUARE FEET WHICH MAY BE LOCATED AT DIFFERENT LEVELS.
- ** FROM TOP OF FOOTING TO BOTTOM OF GIRDER
- *** DECKS WITH POST HEIGHTS OVER 20'-0" SHALL BE DESIGNED AND SEALED BY A PROFESSIONAL ENGINEER OR REGISTERED ARCHITECT.

- 2) DECKS SHALL BE BRACED TO PROVIDE LATERAL STABILITY BY ONE OF THESE METHODS:

- A. THE DECK FLOOR HEIGHT IS LESS THAN 4'-0" AND THE DECK IS ATTACHED TO THE STRUCTURE IN ACCORDANCE WITH SECTION (4) ABOVE. LATERAL BRACING IS NOT REQUIRED.
- B. 4 x 4 WOOD KNEE BRACES MAY BE PROVIDED ON EACH COLUMN IN BOTH DIRECTIONS. THE KNEE BRACES SHALL ATTACH TO EACH POST AT A POINT NOT LESS THAN 1/3 OF THE POST LENGTH FROM THE TOP OF THE POST, AND THE BRACES SHALL BE ANGLED BETWEEN 45° AND 60° FROM THE HORIZONTAL. KNEE BRACES SHALL BE BOLTED TO THE POST AND GIRDER WITH ONE 5/8"Ø HOT DIPPED GALVANIZED BOLT AT EACH END OF THE BRACE.
- C. FOR FREESTANDING DECKS WITHOUT KNEE BRACES OR DIAGONAL BRACING, LATERAL STABILITY MAY BE PROVIDED BY EMBEDDING THE POSTS IN ACCORDANCE WITH THE FOLLOWING:

POST SIZE	MAX. TRIBUTARY AREA	MAX. POST HEIGHT	EMBEDMENT DEPTH	CONCRETE DIAMETER
4 x 4	48 SQ. FT.	4'-0"	2'-6"	1'-0"
6 x 6	120 SQ. FT.	6'-0"	3'-6"	1'-8"

- D. 2 x 6 DIAGONAL VERTICAL CROSS BRACING MAY BE PROVIDED IN TWO (2) PERPENDICULAR DIRECTIONS FOR FREESTANDING DECKS OR PARALLEL TO THE STRUCTURE AT THE EXTERIOR COLUMN LINE FOR ATTACHED DECKS. THE 2 x 6 SHALL BE ATTACHED TO THE POSTS WITH ONE 5/8"Ø HOT DIPPED GALVANIZED BOLT AT EACH END OF EACH BRACING MEMBER.
- E. FOR EMBEDMENT OF PILES IN COASTAL REGIONS, SEE CHAPTER 46.

CLIMATE ZONES	FENESTRATION U-FACTOR ^{a, j}	SKYLIGHT U-FACTOR ^b	GLAZED FENESTRATION SHGC ^{a, k, l}	CEILING R-VALUE ^m	WOOD FRAMED WALL R-VALUE	MASS WALL R-VALUE ⁱ	FLOOR R-VALUE	BASEMENT WALL R-VALUE ^{c, d}	SLAB ^d R-VALUE AND DEPTH	CRAWL SPACE ^c WALL R-VALUE
3	0.35	0.55	0.30	38 or 30 cont ^j	15 or 13 + 2.5 ^h	5/13 or 5/10 cont ^j	19	5/13 ^f	0	5/13
4	0.35	0.55	0.30	38 or 30 cont ^j	15 or 13 + 2.5 ^h	5/13 or 5/10 cont ^j	19	10/15	10	10/15
5	0.35	0.55	NR	38 or 30 cont ^j	ⁿ 19, or 13 + 5 ^h or 15 + 3 ^h	13/17 or 13/12.5 cont ^j	30 ^q	10/15	10	10/19

TABLE N1102.1 CLIMATE ZONES 3-5

- a. R-VALUES ARE MINIMUMS. U-FACTORS AND SHGC ARE MAXIMUMS. WHEN INSULATION IS INSTALLED IN A CAVITY WHICH IS LESS THAN THE LABEL OR DESIGN THICKNESS OF THE INSULATION, THE INSTALLED R-VALUE OF THE INSULATION SHALL NOT BE LESS THAN THE R-VALUE SPECIFIED IN THE TABLE.
- b. THE FENESTRATION U-FACTOR COLUMN EXCLUDES WINDOW TYPE: THE SOLAR HEAT GAIN COEFFICIENT (SHGC) COLUMN APPLIES TO ALL GLAZED FENESTRATION.
- c. "10/15" MEANS R-10 CONTINUOUS INSULATED SHEATHING ON THE INTERIOR OR EXTERIOR OF THE HOME OR R-15 CAVITY INSULATION AT THE INTERIOR OF THE BASEMENT WALL OR CRAWL SPACE WALL.
- d. FOR MONOLITHIC SLABS, INSULATION SHALL BE APPLIED FROM THE INSPECTION GAP DOWNWARD TO THE BOTTOM OF THE FOOTING OR A MINIMUM OF 24" BELOW GRADE. WHEREVER IS LESS, FOR FLOORING SLABS, INSULATION SHALL EXTEND TO THE BOTTOM OF THE FOUNDATION WALL OR 24" WHICHEVER IS LESS. R-5 SHALL BE ADDED TO THE REQUIRED SLAB EDGE R-VALUES FOR HEATED SLABS.
- e. DELETED
- f. BASEMENT WALL INSULATION IS NOT REQUIRED IN WARM-HUMID LOCATIONS AS DEFINED BY FIGURE N1101.2 AND TABLE N1101.2.
- g. OR INSULATION SUFFICIENT TO FILL THE FRAMING CAVITY. R-19 MINIMUM.
- h. THE FIRST VALUE IS CAVITY INSULATION, THE SECOND VALUE IS CONTINUOUS INSULATION. SO "13+5" MEANS R-13 CAVITY INSULATION PLUS R-5 INSULATED SHEATHING. "15+3" MEANS R-15 CAVITY INSULATION PLUS R-3 INSULATED SHEATHING. IF STRUCTURAL SHEATHING COVERS 25% OR LESS OF THE EXTERIOR, INSULATING SHEATHING IS NOT REQUIRED WHERE THE STRUCTURAL SHEATHING IS USED. IF STRUCTURAL SHEATHING COVERS MORE THAN 25 PERCENT OF THE EXTERIOR, SHALL BE SUPPLEMENTED WITH INSULATED SHEATHING OF AT LEAST R-2. "13 + 2.5" MEANS R-13 CAVITY INSULATION PLUS R-2.5 SHEATHING.
- i. FOR MASS WALLS, THE SECOND R-VALUE APPLIES WHEN MORE THAN HALF THE INSULATION IS ON THE INTERIOR MASS WALL.
- j. IN ADDITION TO THE EXEMPTION IN SECTION N1102.3.1, A MAXIMUM OF TWO GLAZED FENESTRATION PRODUCT ASSEMBLIES HAVING A U-FACTOR NO GREATER THAN 0.55 SHALL BE PERMITTED TO BE SUBSTITUTED FOR MINIMUM CODE COMPLIANT FENESTRATION PRODUCT ASSEMBLIES WITHOUT PENALTY.
- k. IN ADDITION TO THE EXEMPTION IN SECTION N1102.3.1, A MAXIMUM OF TWO GLAZED FENESTRATION PRODUCT ASSEMBLIES HAVING A SHGC NO GREATER THAN 0.30 SHALL BE PERMITTED TO BE SUBSTITUTED FOR MINIMUM CODE COMPLIANT FENESTRATION PRODUCT ASSEMBLIES WITHOUT PENALTY.
- l. B-30 SHALL BE PERMITTED TO SATISFY THE CEILING INSULATION REQUIREMENT WHEREVER THE FULL HEIGHT OF UNCOMPRESSED R-30 INSULATION EXTENDS OVER THE WALL TOP PLATE AT THE EAVES. OTHERWISE, R-30 INSULATION IS REQUIRED WHERE ADEQUATE CLEARANCE EXISTS OR INSULATION MUST EXTEND TO EITHER THE INSULATION BAFFLE OR WITHIN 10" OF THE ATTIC ROOF DECK.
- m. TABLE VALUE REQUIRED EXCEPT FOR ROOF EDGE WHERE THE SPACE IS LIMITED BY THE PITCH OF THE ROOF. THERE THE INSULATION MUST FILL THE SPACE UP TO THE AIR BAFFLE.
- n. R-19 FIBERGLASS BATTS COMPRESSED AND INSTALLED IN A NOMINAL 2 x 6 FRAMING CAVITY IS DEEMED TO COMPLY. FIBERGLASS BATTS RATED R-19 OR HIGHER COMPRESSED AND INSTALLED IN A 2x4 WALL IS NOT DEEMED TO COMPLY.
- o. BASEMENT WALL MEETING THE MINIMUM MASS WALL SPECIFIC HEAT CONTENT REQUIREMENT MAY USE THE MASS WALL R-VALUE AS THE MINIMUM REQUIREMENT.

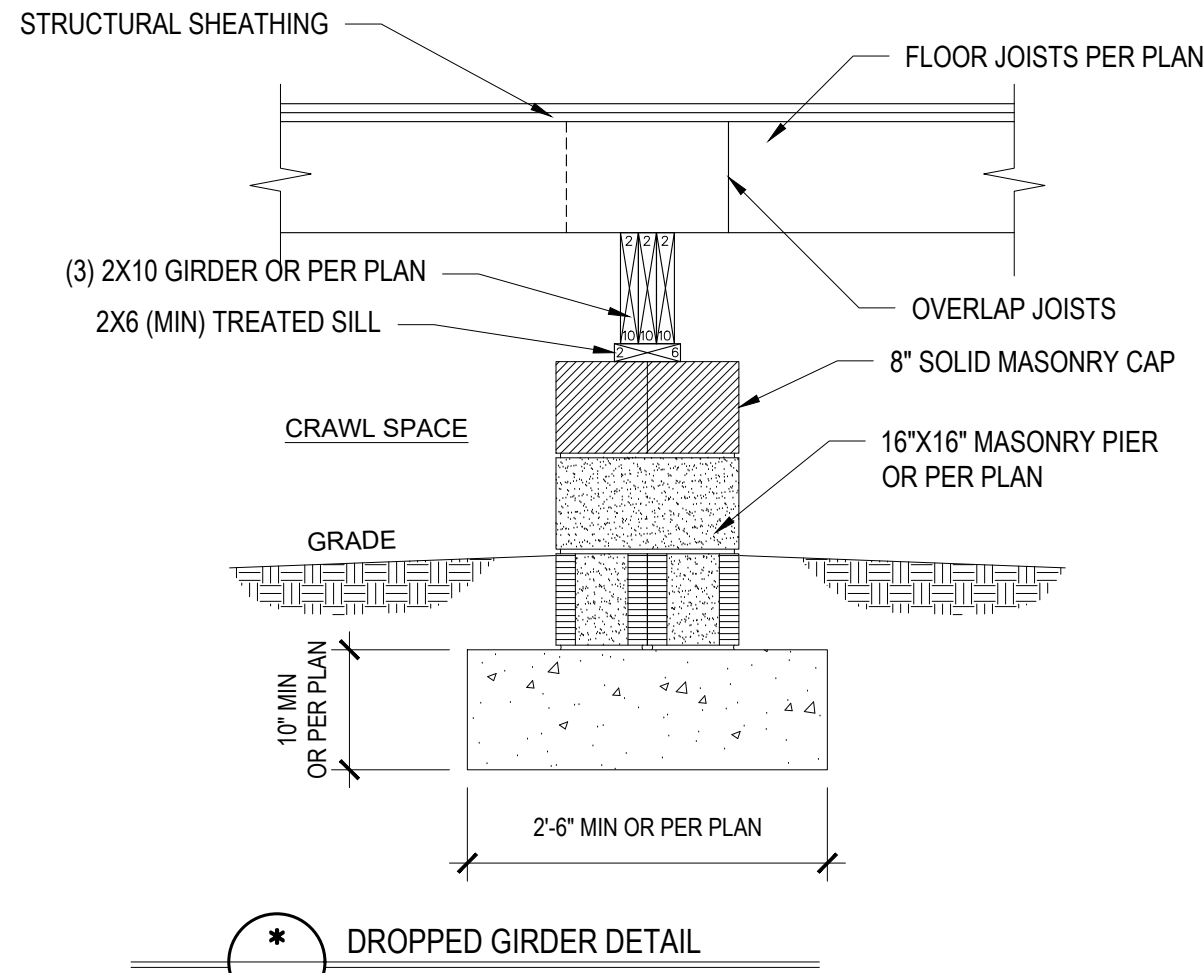

DROPPED GIRDER DETAIL

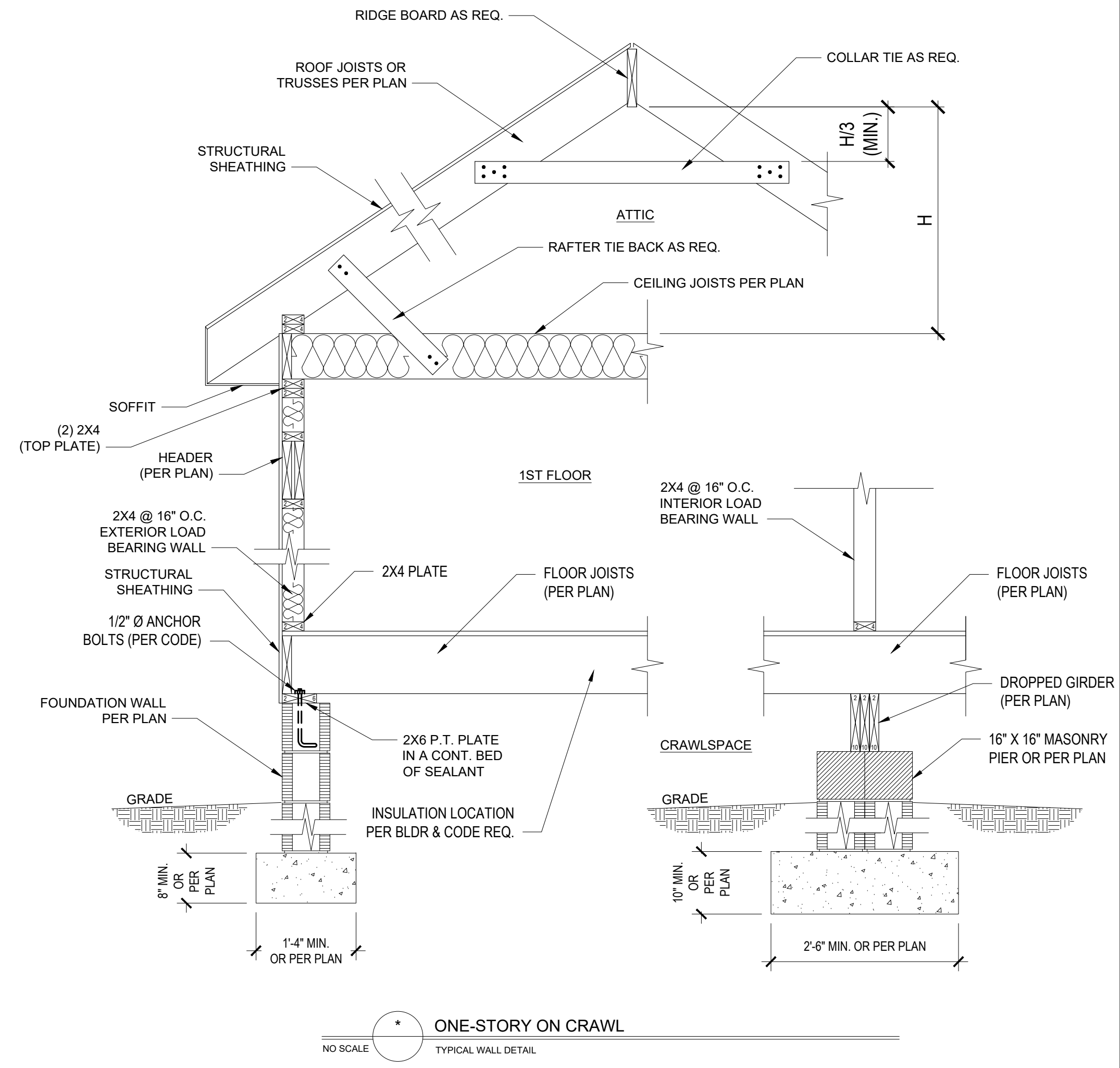

ONE-STORY ON CRAWL

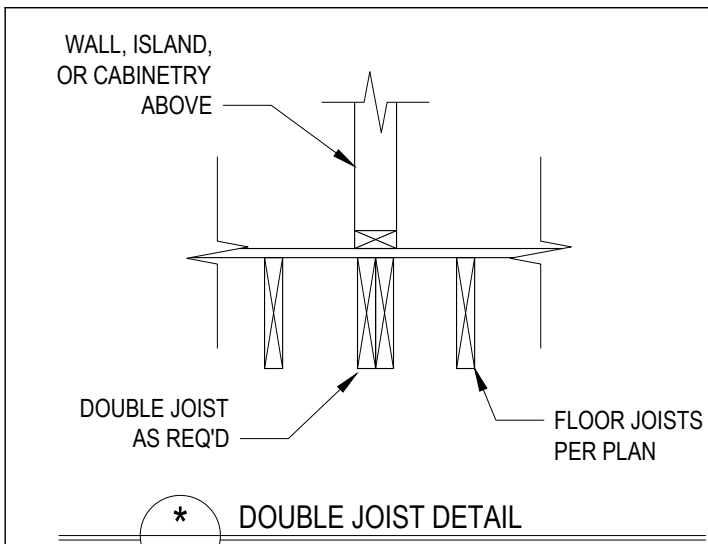

DOUBLE JOIST DETAIL

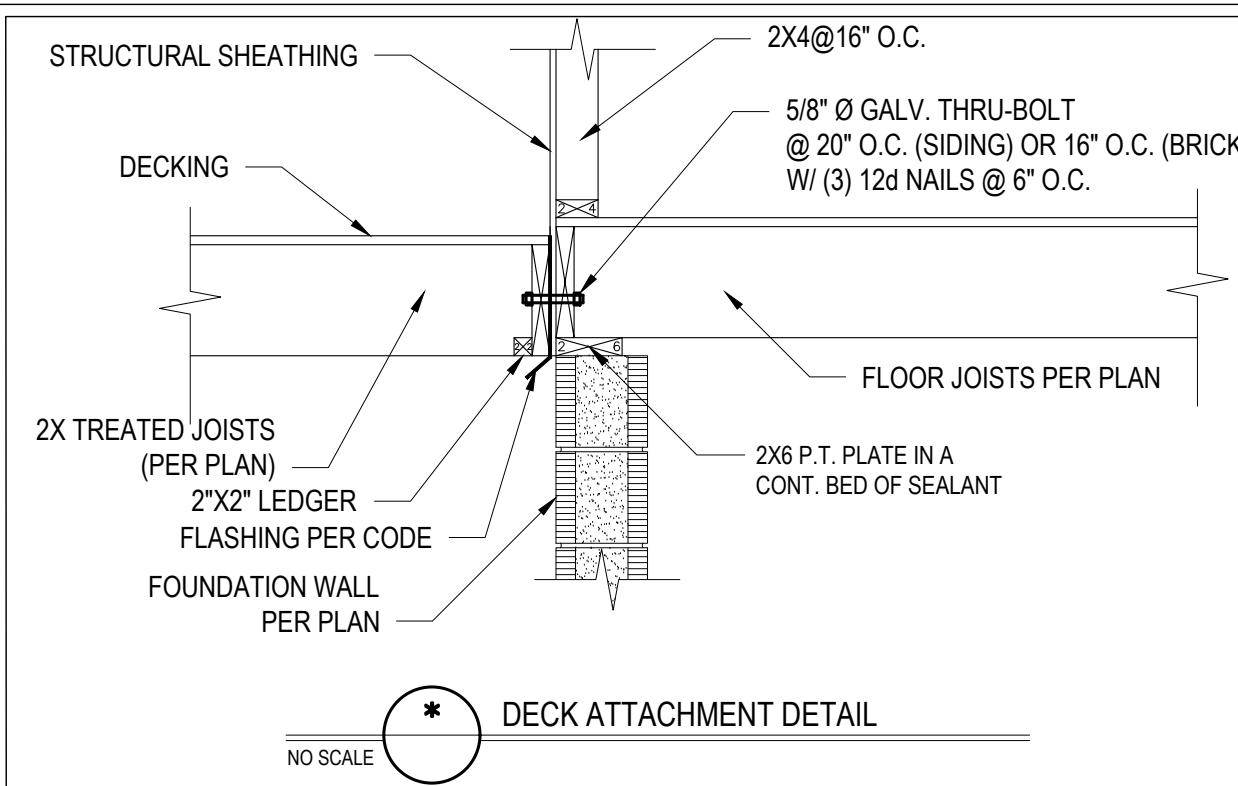

DECK ATTACHMENT DETAIL

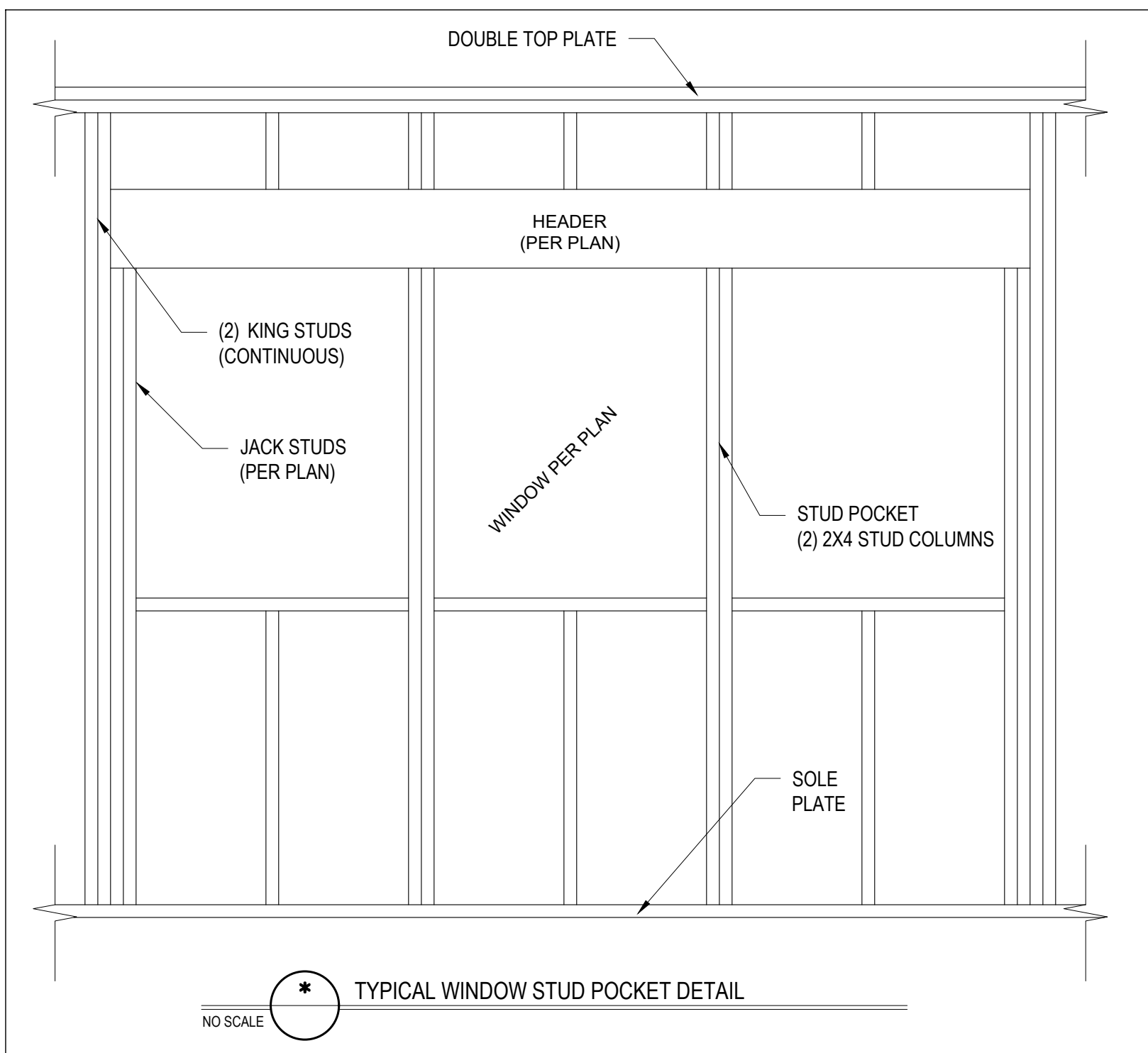

TYPICAL WINDOW STUD POCKET DETAIL

*Engineers seal does not include construction means, methods, techniques, sequences, procedures or safety precaution.
Any deviation or discrepancies on plans are to be brought to the immediate attention of Tyndall Engineering & Design, P.A. Failure to do so will void Tyndall Engineering & Design, P.A. liability.
*Please review these documents carefully. Tyndall Engineering & Design, P.A. will interpret that all dimensions, recommendations, etc. presented in these documents were deemed acceptable once construction begins.

TYNDALL ENGINEERING & DESIGN, P.A.
180 Shipyard Drive • Garner • North Carolina • 27834
919.775.2500 • 919.775.4444
www.tyndallengineering.com

TYNDALL ENGINEERING & DESIGN, P.A.
SEAL
C-2303
REGISTERED PROFESSIONAL ENGINEER
NORTH CAROLINA

QUALITY FIRST BUILDERS
Client: 1010 ARROWHEAD RD. DUNN, NC 28334
Plan:

STANDARD DETAILS

Project #: DRB2501-0070
Date: 06/12/2025
Engineered By: JMA
DWG. Checked By: AM
Scale: SEE PLAN

No.	Date:	Remarks
1		
2		
3		
4		

Sheet Number
D1
4 of 5



B1: TYPICAL EXTERIOR CORNER FRAMING FOR CONTINUOUS SHEATHING

STRUCTURAL SHEATHING NOTES

- DESIGNED FOR SEISMIC ZONE A-C AND WIND SPEEDS OF 120 MPH OR LESS.
2. BRACING SHALL BE IN ACCORDANCE WITH SECTION 902.10.10 OF THE 2018 NRC.
3. BRACING REQUIREMENTS SHALL BE PER TABLE SECT 902.10.3. BRACING SHALL BE IN ACCORDANCE WITH TABLE DATA DETAILS INCLUDING CONNECTIONS & SUPPORT OF BRACED WALL PANELS.
 1. REFERENCE FIGURE SECT 902.10.4.3 OF THE 2018 NRC.
4. INTERIOR BRACED WALL PANELS (BWP) INDICATED SHALL BE SHEATHED IN ACCORDANCE WITH THE GB METHOD OR WSP METHOD AS PRESCRIBED IN SECTION 902.10.1 (UNO).
 1. 12" GYPSUM BOARD (GB) MINIMUM LENGTH OF 8'-0" (SHEATHING PANELS) OR 4'-0" (CONTINUOUS SHEATHING).
 3. 3"8" WOOD STRUCTURAL PANEL (WSP) SECURED W/ 66 COMMON NAILS SPACED AT 6" O.C. AT PANEL EDGES AND 12" O.C. AT INTERMEDIATE SUPPORTS.
5. EXTERIOR BRACED WALL PANELS (BWP) SHALL BE CONSTRUCTED IN ACCORDANCE WITH CS-WSP METHOD AS PRESCRIBED IN SECTION 902.10.3 (UNO).
 1. SHEATHING WITHIN THE 8' HEIGHT OF THE BRACED WALL PANELS (INCLUDING AREAS ABOVE AND BELOW OPENINGS AND GABLE END PANELS) SHALL BE CONTINUOUSLY SHEATHED WITH WOOD STRUCTURAL PANELS. SHEATHING SHALL BE SECURED WITH MINIMUM 8D COMMON OR 8D LAG BOLTS SPACED AT 6" O.C. AT PANEL EDGES AND SPACED AT 6" O.C. AT INTERMEDIATE SUPPORTS.
6. MINIMUM BRACED WALL PANEL LENGTHS WITH CS-WSP METHOD SHALL BE AS FOLLOWS:
 - 24" ADJACENT TO OPENINGS NOT MORE THAN 67% OF HEIGHT
 - 30" ADJACENT TO OPENINGS GREATER THAN 67% AND LESS THAN 85% OF WALL HEIGHT
 - 48" FOR OPENINGS GREATER THAN 85% OF WALL HEIGHT
7. SHEATH INTERIOR AND EXTERIOR
8. FOR CS-WSP METHOD, A MINIMUM 24" BRACED WALL PANEL CORNER RETURN SHALL BE PROVIDED AT BOTH ENDS OF A BRACED WALL LINE IN ACCORDANCE WITH SECTION 902.10.3 (4) IN LIEU OF A CORNER RETURN. MINIMUM 48" CORNER RETURN SHALL BE PROVIDED AT THE CORNER OR A HOLD-DOWN DEVICE WITH A MINIMUM UPLIFT DESIGN VALUE OF 800# SHALL BE PROVIDED AT THE EDGE OF THE BRACED WALL PANEL CLOSEST TO THE CORNER AND TO THE FOUNDATION OR FRAMING BELOW.
 1. MINIMUM 800# HOLD-DOWN DEVICE

**OR EQUIVALENT PER TABLE R702.3.5

B3: BRACE WALL PANEL CONNECTIONS

NO SCALE



FIGURE R602.10.4.3 OF THE 2018 NCRC
NOTE: GROUT BOND BEAMS AND ALL CELLS WHICH CONTAIN REBAR, THREADED RODS AND ANCHOR BOLTS



(WHEN PORTAL SHEATHING DOES NOT LAP OVER BAND OR RIM JOIST)



(WHEN PORTAL SHEATHING LAPS OVER BAND OR RIM JOIST)

B2: METHOD PF: PORTAL FRAME CONSTRUCTION

FIGURE R602.10.1



QUALITY FIRST BUILDERS

1010 ARROWHEAD RD.
DUNN, NC 28334

SHEATHING DETAILS

Project #:
DRB2501-0070

Date:
06/12/2025

Engineered By:
JMA

DWG. Checked By:
AM

Scale:
SEE PLAN

REVISIONS		
No.	Date:	Remarks
1		
2		
3		
4		

Sheet Number

D2