

Curve	Radius	Length	Chord	Chord Bear.
C1	50.00'	42.75'	41.46'	N 19°05'12" W

NOTE: THIS PROPERTY IS SUBJECT TO EASEMENTS AND RESTRICTIONS OF RECORD.

### Notes:

Proposed 16'x14' Screened in Porch  
Side Setback - No Change  
Front Setback - No Change  
Rear Setback - 243'  
Add'l Impervious - 224 sq ft

NOTE: BEING LOT 14 OF AUSTIN FARMS SUBDIVISION AS RECORDED IN MAP NUMBER 2006-782-784.

NOTE: AREA COMPUTED BY COORDINATE METHOD.

NOTE: NO NCGS MONUMENT WITHIN 2000'.

NOTE: A 10' DRAINAGE & UTILITY EASEMENT RESERVED ALONG THE FRONT OF EACH LOT ADJACENT TO THE R/W OF ALL STREETS.

NOTE: ALL DRAINAGE EASEMENTS ARE PRIVATE & TO BE MAINTAINED BY PROPERTY OWNERS.

I, CLYDE T. PEARCE, certify that under my direction and supervision this map was drawn from an actual field survey; that the error of closure of the survey as calculated by latitudes and departures is 1:10000; and that this survey meets the general standards of practice for land surveying in North Carolina.

Witness my hand and seal this 16 day of JULY

P. L. S. L-2481

**WILLIAMS - PEARCE and ASSOC.**  
**PROFESSIONAL LAND SURVEYORS, P.A.**

1000 N. ARENDELL AVE.

P.O. BOX 892, ZEBULON, N.C. 27597

PHONE: 919-269-9605 LIC. # C-0243

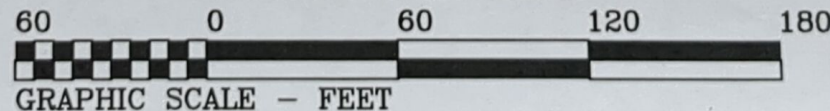
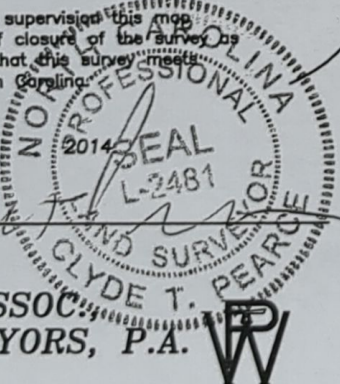

HOUSE LOCATION FOR  
JONATHAN D. GOOSSEN  
RACHEL M. GOOSSEN  
BUCK HORN TOWNSHIP  
HARNETT COUNTY  
NORTH CAROLINA

DRAWN BY: CTP & BGW

CHECKED BY: CTP

DATE: 07-16-2014

SCALE: 1" = 60'

JOB: DOW2635 CF  
FB: 1224

N 70°43'43" W 388.46'  
TO C/L INTERSECTION OF  
MEADOW VIEW COURT

LOT 13 OF MAP NUMBER  
2006-782-784

N 46°25'15" E 345.14'

N 84°35'40" W 360.50'  
LOT 15 OF MAP NUMBER  
2006-782-784

LOT 7 OF MAP NUMBER  
2006-782-784

LOT 6 OF MAP  
NUMBER  
2006-782-784

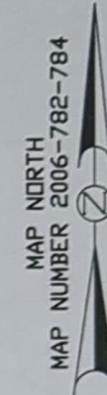

NOW OR FORMERLY JOHN E. HOMON  
PROPERTY  
DB 2131 PC 63

S 87°28'25" E

58.02'

S 11°48'11" E 315.17'

POND

243.00 ft

1.584 AC.

103 ft

16 ft

14 ft

1.5 AC.

38.0

28.2

28.2

24.2

28.2

28.2

28.2

28.2

28.2

28.2

28.2

28.2

28.2

28.2

28.2

28.2

28.2

28.2

28.2

28.2

28.2

28.2

28.2

28.2

28.2

28.2

28.2

28.2