

ENCLOSED GABLE END BUILDING

MAXIMUM 30'-0" WIDE X 16'-0" EAVE HEIGHT WITH BOX FRAME / (UP TO) 145 M.P.H. WIND ZONE - 30 P.S.F. SNOW LOAD

FOR:

Billy Brock
2277 Neills Creek Road
Lillington, NC 27546

ISSUE DATE: 11/11/2025

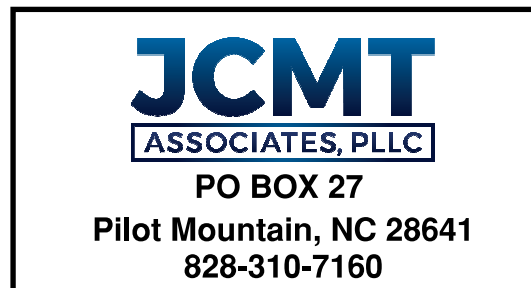

PO BOX 27
Pilot Mountain, NC 28641
828-310-7160

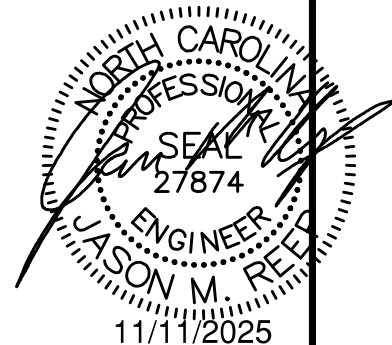

11/11/2025

THESE PLANS HAVE BEEN PROPERLY
EXAMINED BY THE UNDERSIGNED. I
DETERMINED THAT THEY COMPLY
WITH EXISTING LOCAL NORTH
CAROLINA CODES AND ARE
APPROPRIATE FOR USE IN THIS AREA

SHEET INDEX

SHEET NUMBER	SHEET TITLE
S0	COVER SHEET
S1	NOT USED
S2	DRAWING INDEX
S3	GENERAL NOTES AND SPECIFICATIONS
S4	SIDE AND END ELEVATIONS
S5	TYPICAL RAFTER / COLUMN FRAME SECTIONS
S5A	TYPICAL RAFTER / COLUMN FRAME SECTIONS
S5B	TYPICAL RAFTER / COLUMN FRAME AND SIDE FRAMING SECTION
S6	COLUMN CONNECTION DETAILS (LACED COLUMN)
S6A	COLUMN CONNECTION DETAILS (DOUBLE AND SINGLE COLUMN)
S6B	COLUMN CONNECTION DETAILS (LACED COLUMN)
S6C	COLUMN CONNECTION DETAILS (DOUBLE AND SINGLE COLUMN)
S7	BASE RAIL ANCHORAGE
S7A	BASE RAIL ANCHORAGE
S8	BASE RAIL ANCHORAGE
S8A	BASE RAIL ANCHORAGE
S9	TYPICAL END WALL OPENINGS FRAMING SECTIONS
S9A	TYPICAL SIDE WALL OPENINGS FRAMING SECTIONS
S10	CONNECTION DETAILS
S11	CONNECTION DETAILS
S12	CONNECTION DETAILS
S13	CONNECTION DETAILS
S14	CONNECTION DETAILS
S15	LEAN-TO OPTIONS
S15A	LEAN-TO CONNECTION DETAILS
S15B	LEAN-TO CONNECTION DETAILS
S15C	LEAN-TO CONNECTION DETAILS
S16	VERTICAL ROOF / SIDING OPTION END AND SIDE ELEVATION
S16A	VERTICAL ROOF / SIDING OPTION END SECTION
S16B	VERTICAL ROOF / SIDING OPTION SIDE SECTION
S17	SIDE WALL HEADER OPTIONS
S17A	END WALL HEADER OPTIONS

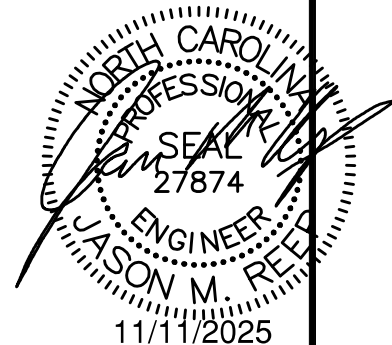

JCMT
ASSOCIATES, PLLC

PO BOX 27
Pilot Mountain, NC 28641
828-310-7160

V2.0

Billy Brock
2277 Neills Creek Road
Lillington, NC 27546

DRAWN BY:
BKS

PROJECT NO:
0325-0801

DATE:
11/11/25

SHEET NO:
S2

DESIGN LOADS:

IMPORTANCE FACTORS WIND (1w) 1.00
 SNOW (1s) 1.00
 SEISMIC (1e) 1.00

DEAD LOADS ROOF 13 P.S.F.
 ROOF COLLATERAL 0 P.S.F.

LIVE LOADS ROOF 20 P.S.F.

GROUND SNOW LOAD: 15 P.S.F. * DRIFT LOAD HAS NOT BEEN CALCULATED

WIND LOAD: BASIC WIND SPEED 130 M.P.H. ASCE 7-10
 EXPOSURE CATAGORY C

SEISMIC DESIGN CATAGORY ☐ A ☐ B ☒ C ☐ D

PROVIDE THE FOLLOWING SEISMIC DESIGN PARAMETERS:

OCCUPANCY CATEGORY I *NOT FOR SLEEPING QUARTERS

SPECTRAL RESPONSE ACCELERATION Ss 17.8 %g S1 8.5 %g

SITE CLASSIFICATION D ☐ FIELD TEST ☐ PRESUMPTIVE ☐ HISTORICAL DATA

BASIC STRUCTURAL SYSTEM (CHECK ONE)

<input type="checkbox"/>	BEARING WALL	<input type="checkbox"/>	DUAL W/ SPECTRAL MOMENT FRAME
<input checked="" type="checkbox"/>	BUILDING FRAME	<input type="checkbox"/>	DUAL W/ INTERMEDIATE R/C OR SPECIAL STEEL
<input type="checkbox"/>	MOMENT FRAME	<input type="checkbox"/>	INVERTED PENDULUM

ANALYSIS PROCEDURE ☐ SIMPLIFIED ☒ EQUIVALANT LATERAL FORCE ☐ MODAL

LATERAL DESIGN CONTROL? ☐ EARTHQUAKE ☒ WIND

SOIL BEARING CAPACITIES:

PRESUMPTIVE BEARING CAPACITIES: 1,500 P.S.F.

GENERAL NOTES:

1. MAX FRAME SPACING SHALL BE 60"o.c. UNLESS NOTED OTHERWISE.
2. MAX. END-WALL COLUMN SPACING SHALL BE 60"o.c. UNLESS NOTED OTHERWISE.
3. TUBE MATERIAL SHALL BE 2-1/2" x 2-1/2" x 14ga. 50 K.S.I. MIN. UNLESS NOTED OTHERWISE.
4. ALL FASTENERS SHALL BE (2) #12 SELF TAPPING AT 9"o.c. UNLESS NOTED OTHERWISE.
5. 1,500 P.S.F. ASSUMED BEARING CAPACITY UNLESS NOTED OTHERWISE.
6. THESE DRAWINGS ARE NOT APPLICABLE TO PARTIALLY OPEN / ENCLOSED OR OPEN BUILDINGS.
7. IF FRAME SPACING IS AT 48"oc (SIDE & END WALLS) - GROUND SNOW LOAD CAN INCREASE TO 36 P.S.F. (EXCLUDING DRIFT).

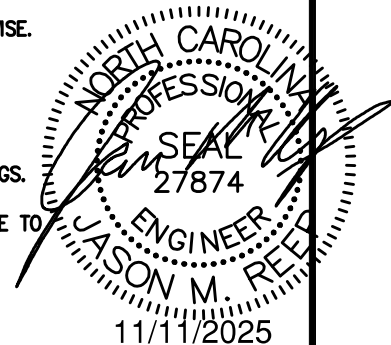

JCMT
 ASSOCIATES, PLLC

PO BOX 27
 Pilot Mountain, NC 28641
 828-310-7160

V2.0

Billy Brock
 2277 Neills Creek Road
 Lillington, NC 27546

DRAWN BY:
 BKS

PROJECT NO:
 0325-0801

DATE:
 11/11/25

SHEET NO:
S3

BOX EVE FRAME RAFTER STRUCTURE

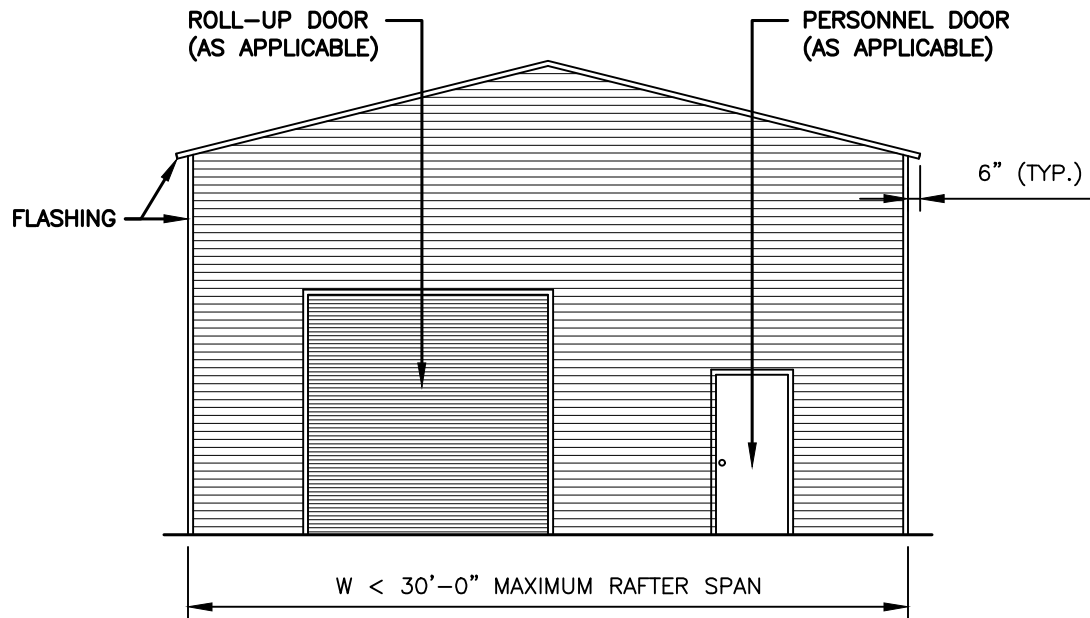

TYPICAL END ELEVATION

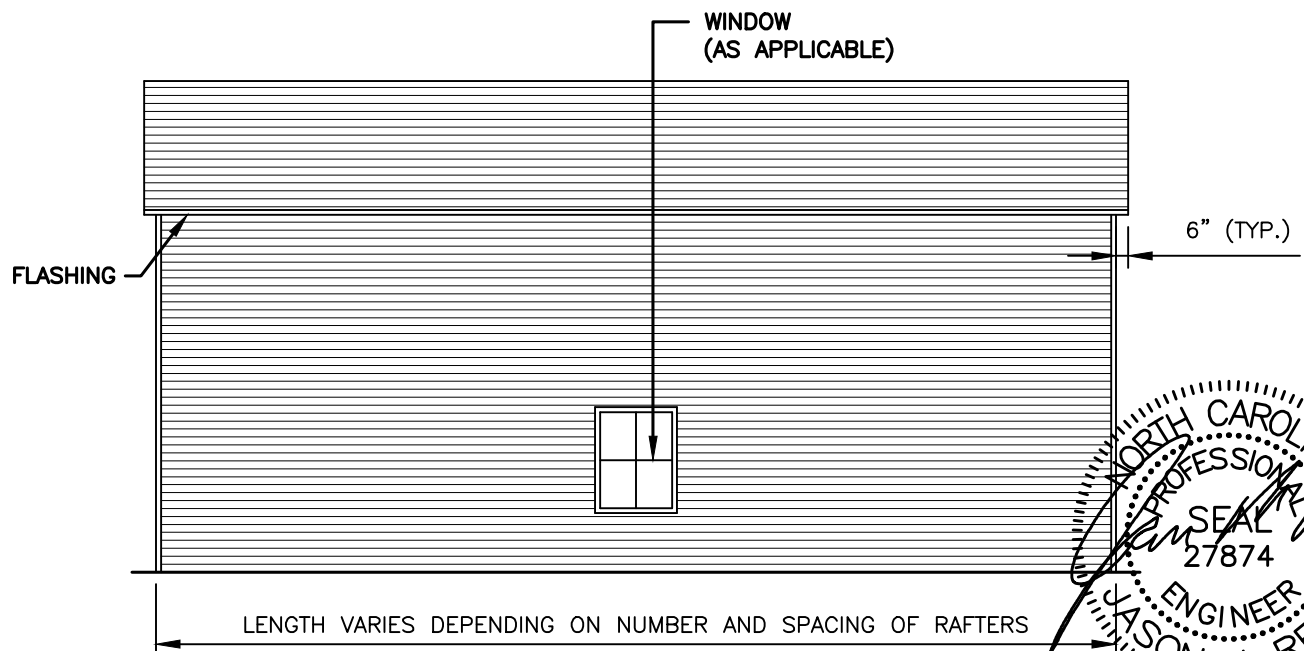

TYPICAL SIDE ELEVATION

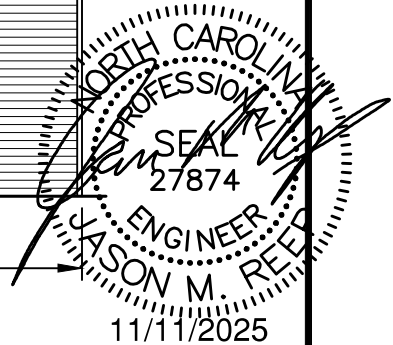

11/11/2025

JCMT
ASSOCIATES, PLLC

PO BOX 27
Pilot Mountain, NC 28641
828-310-7160

V2.0

Billy Brock
2277 Neills Creek Road
Lillington, NC 27546

DRAWN BY:
BKS

PROJECT NO:
0325-0801

DATE:
11/11/25

SHEET NO:
S4

'U' BRACE TRUSS TIE - NOTE:
 6'-0" BRACE FOR 21'-24' BUILDING WIDTH
 20' TUBE TRUSS TIE (AS SHOWN) FOR 25'-30'

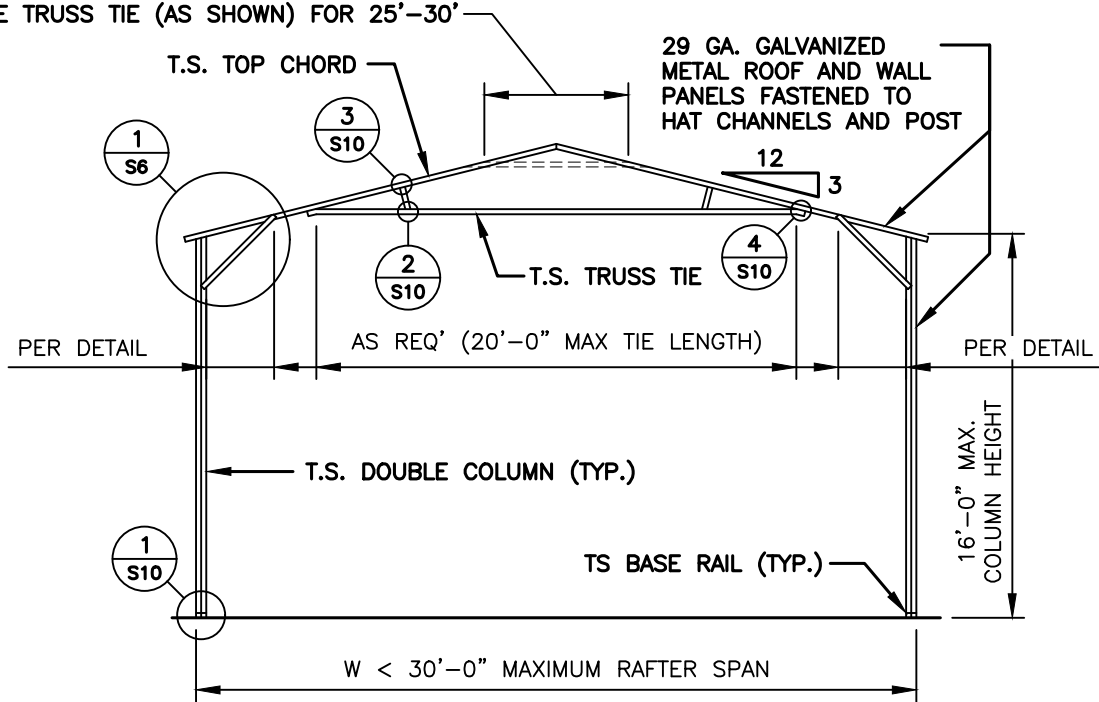

TYPICAL RAFTER / COLUMN FRAME SECTION

'U' BRACE TRUSS TIE - NOTE:
 6'-0" BRACE FOR 21'-24' BUILDING WIDTH
 20' TUBE TRUSS TIE (AS SHOWN) FOR 25'-30'

NOTE:
 H.S.S. 2-1/2"x2-1/2"x14ga. OR 2-1/4"x2-1/4"x14ga.
 MATERIAL MAY BE USED FOR TRUSS METAL.

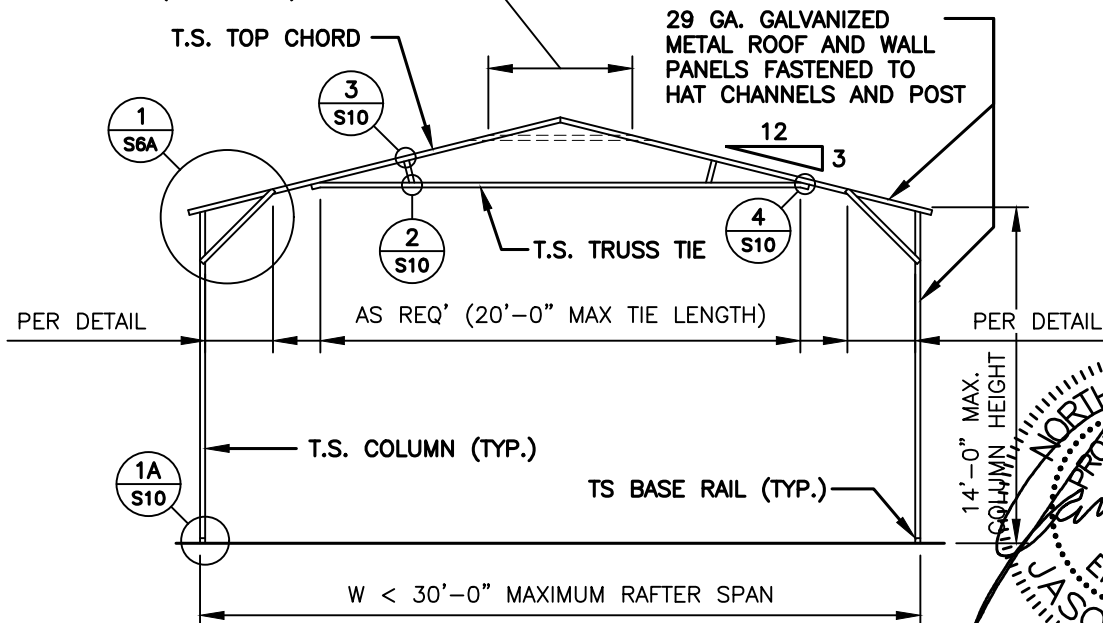

TYPICAL RAFTER / COLUMN FRAME SECTION

NORTH CAROLINA
 PROFESSIONAL SEAL
 27874
 JASON M. REED
 11/11/2025

JCMT
 ASSOCIATES, PLLC

PO BOX 27
 Pilot Mountain, NC 28641
 828-310-7160

V2.0

Billy Brock
 2277 Neills Creek Road
 Lillington, NC 27546

DRAWN BY:
 BKS

PROJECT NO:
 0325-0801

DATE:
 11/11/25

SHEET NO:
S5

'U' BRACE TRUSS TIE - NOTE:
 6'-0" BRACE FOR 21'-24' BUILDING WIDTH
 20' TUBE TRUSS TIE (AS SHOWN) FOR 25'-30'

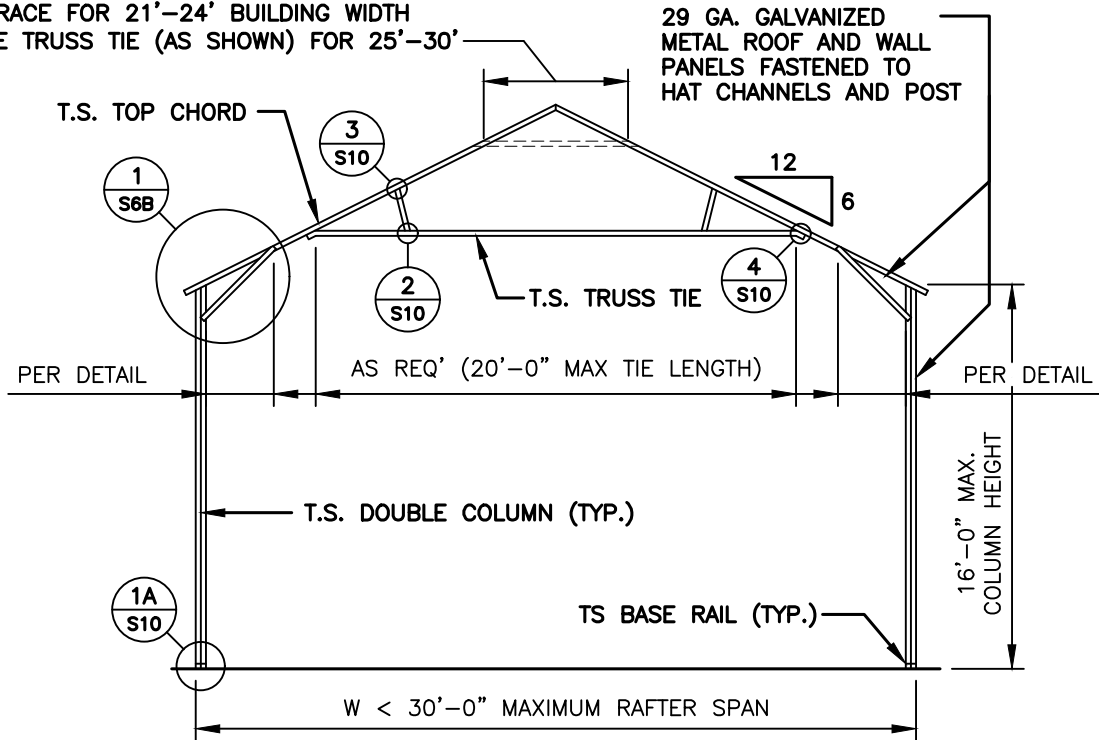

TYPICAL RAFTER / COLUMN FRAME SECTION

'U' BRACE TRUSS TIE - NOTE:
 6'-0" BRACE FOR 21'-24' BUILDING WIDTH
 20' TUBE TRUSS TIE (AS SHOWN) FOR 25'-30'

NOTE:
 H.S.S. 2-1/2"x2-1/2"x14ga. OR 2-1/4"x2-1/4"x14ga.
 MATERIAL MAY BE USED FOR TRUSS METAL.

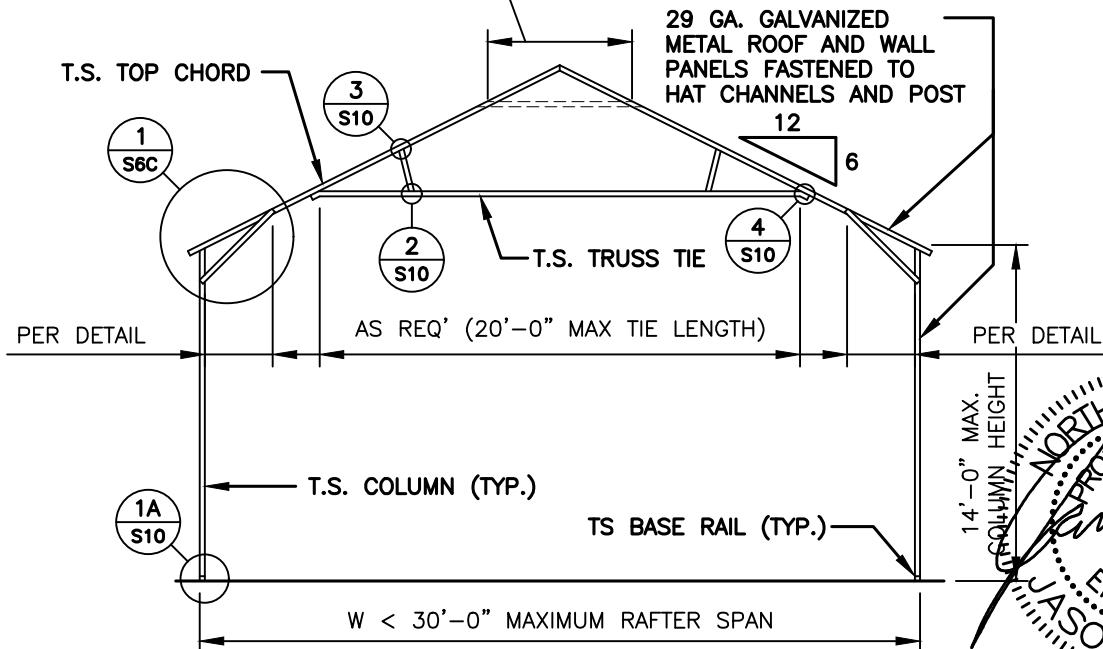

TYPICAL RAFTER / COLUMN FRAME SECTION

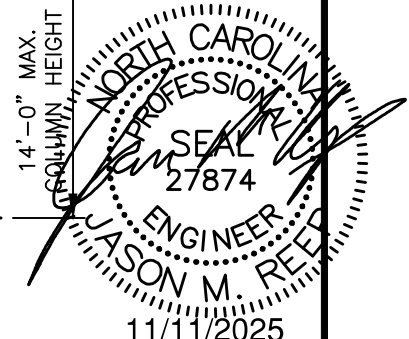

11/11/2025

JCMT
 ASSOCIATES, PLLC

PO BOX 27
 Pilot Mountain, NC 28641
 828-310-7160

V2.0

Billy Brock
 2277 Neills Creek Road
 Lillington, NC 27546

DRAWN BY:
 BKS

PROJECT NO:
 0325-0801

DATE:
 11/11/25

SHEET NO:
S5A

NOTE:
H.S.S. 2-1/2"x2-1/2"x14ga. OR
2-1/4"x2-1/4"x14ga. MATERIAL
MAY BE USED FOR TRUSS METAL.

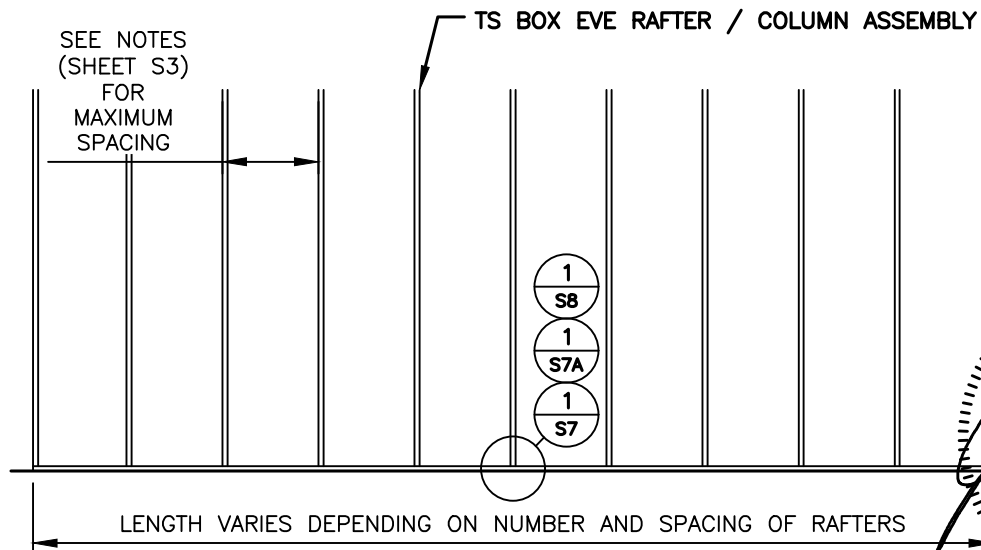

TYPICAL RAFTER / COLUMN SIDE FRAME SECTION

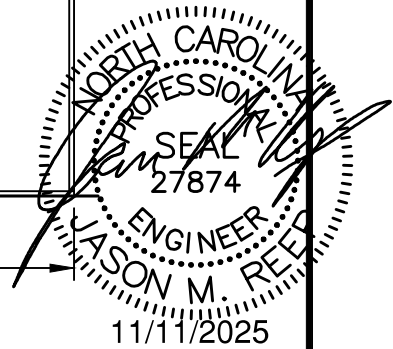

JCMT
ASSOCIATES, PLLC

PO BOX 27
Pilot Mountain, NC 28641
828-310-7160

V2.0

Billy Brock
2277 Neills Creek Road
Lillington, NC 27546

DRAWN BY:
BKS

PROJECT NO:
0325-0801

DATE:
11/11/25

SHEET NO:
S5B

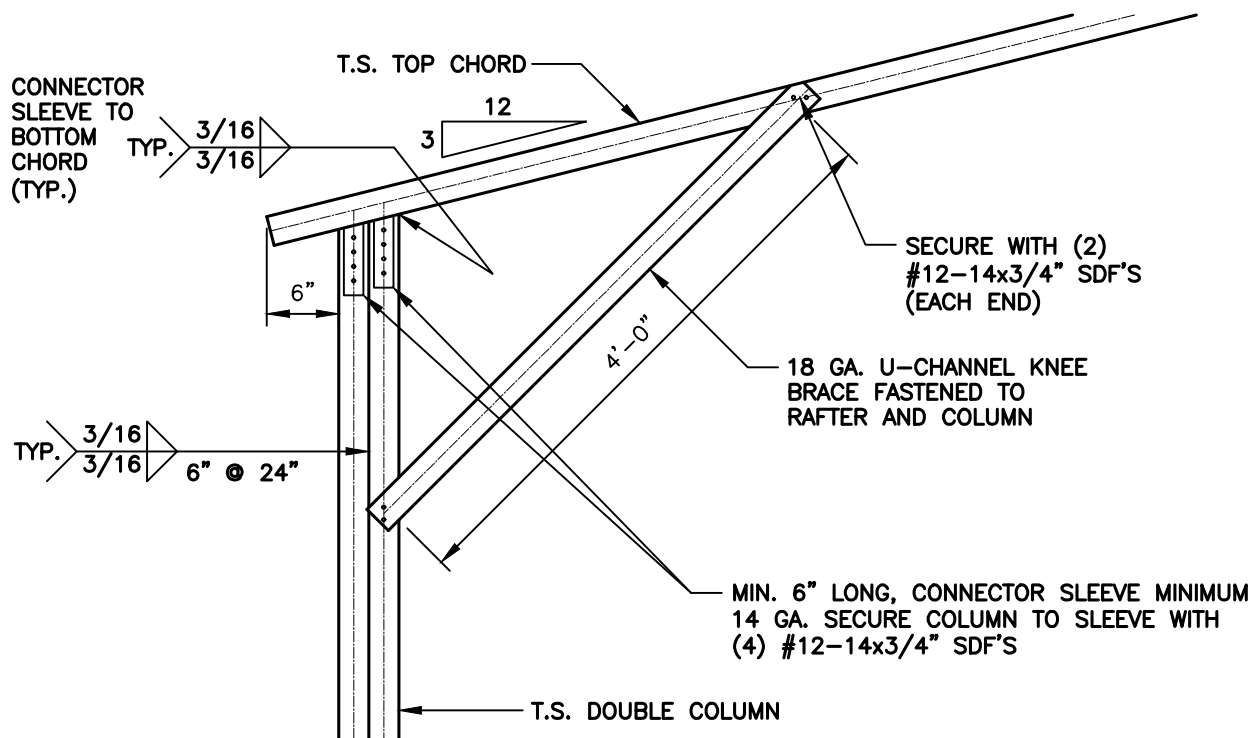

1 BOX EAVE / CORNER POST CONNECTION DETAIL FOR HEIGHTS 14'-1" < TO <16'-0"

S6 SCALE: 3/4" = 1'-0"

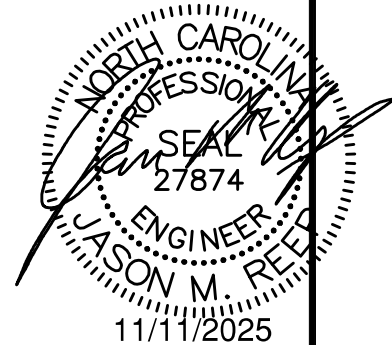
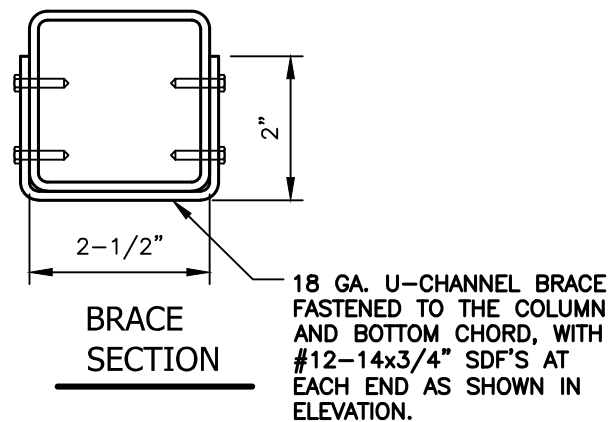

JCMT
ASSOCIATES, PLLC

PO BOX 27
Pilot Mountain, NC 28641
828-310-7160

V2.0

Billy Brock
2277 Neills Creek Road
Lillington, NC 27546

DRAWN BY:
BKS

PROJECT NO:
0325-0801

DATE:
11/11/25

SHEET NO:
S6

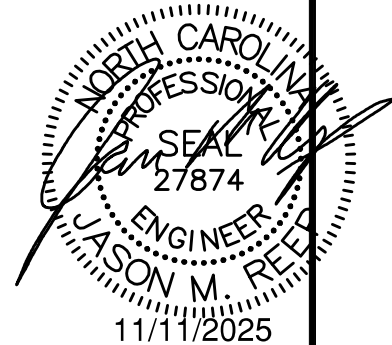

CONNECTOR
SLEEVE TO
BOTTOM
CHORD
(TYP.)

TYP. $\frac{3}{16}$
 $\frac{3}{16}$

T.S. TOP CHORD

12

6

SECURE WITH (2)
#12-14x3/4" SDF'S
(EACH END)

18 GA. U-CHANNEL KNEE
BRACE FASTENED TO
RAFTER AND COLUMN

MIN. 6" LONG, CONNECTOR SLEEVE MINIMUM
14 GA. SECURE COLUMN TO SLEEVE WITH
(4) #12-14x3/4" SDF'S

T.S. COLUMN

1

S6C

BOX EAVE / CORNER POST CONNECTION DETAIL FOR HEIGHTS 14'-1" < TO <16'-0"

SCALE: 3/4" = 1'-0"

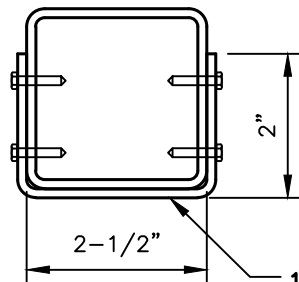

BRACE
SECTION

18 GA. U-CHANNEL BRACE
FASTENED TO THE COLUMN
AND BOTTOM CHORD, WITH
#12-14x3/4" SDF'S AT
EACH END AS SHOWN IN
ELEVATION.

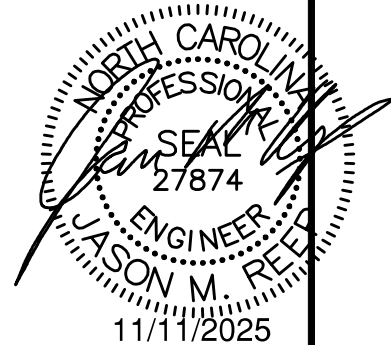

JCMT
ASSOCIATES, PLLC

PO BOX 27
Pilot Mountain, NC 28641
828-310-7160

V2.0

Billy Brock
2277 Neills Creek Road
Lillington, NC 27546

DRAWN BY:
BKS

PROJECT NO:
0325-0801

DATE:
11/11/25

SHEET NO:
S6B

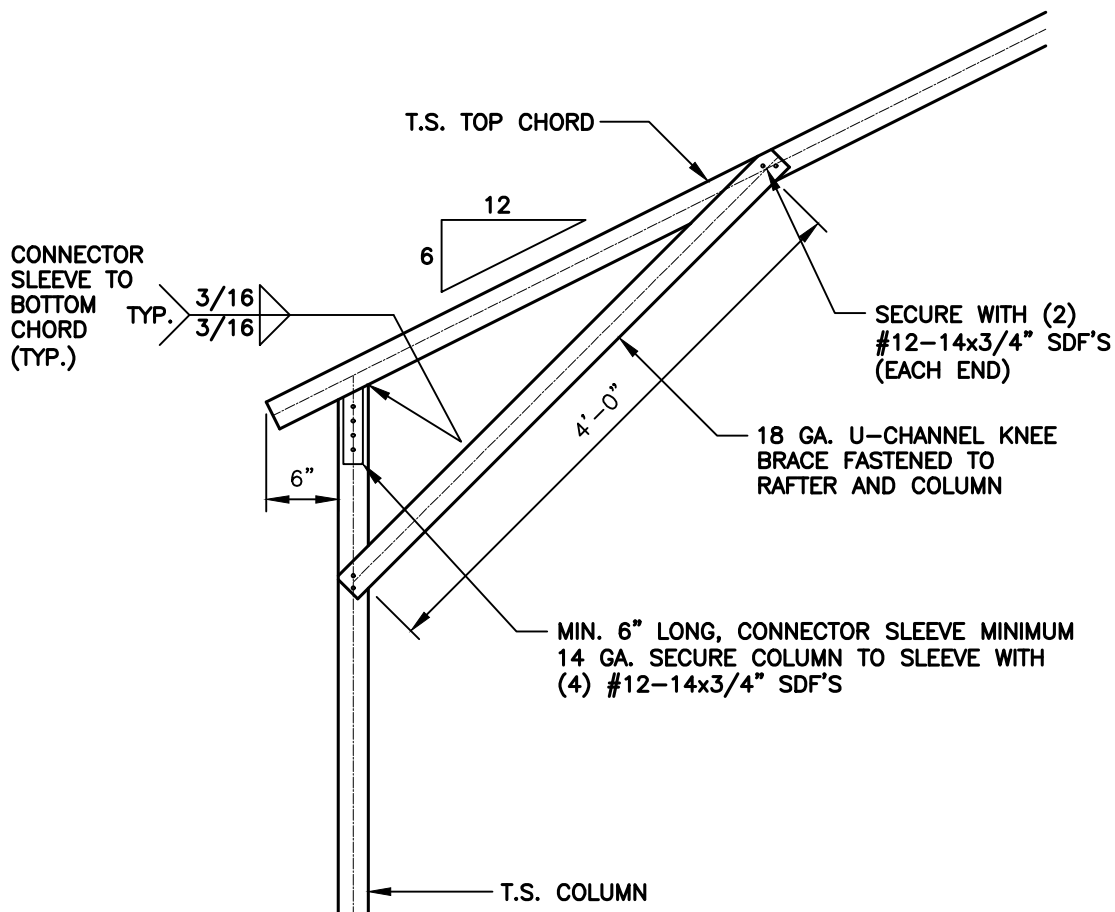

1 BOX EAVE / CORNER POST CONNECTION DETAIL FOR HEIGHTS < 14'-0"

S6C

SCALE: 3/4" = 1'-0"

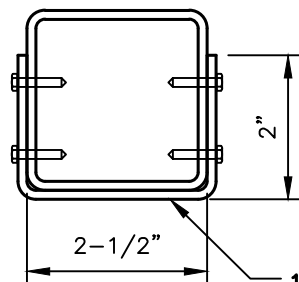

BRACE SECTION

18 GA. U-CHANNEL BRACE FASTENED TO THE COLUMN AND BOTTOM CHORD, WITH #12-14x3/4" SDF'S AT EACH END AS SHOWN IN ELEVATION.

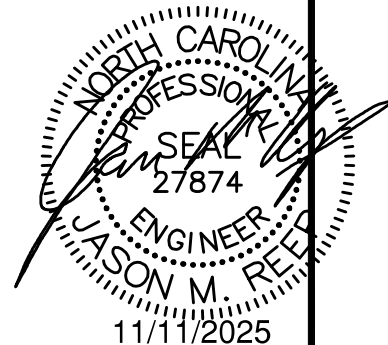

JCMT
ASSOCIATES, PLLC

PO BOX 27
Pilot Mountain, NC 28641
828-310-7160

V2.0

Billy Brock
2277 Neills Creek Road
Lillington, NC 27546

DRAWN BY:
BKS

PROJECT NO:
0325-0801

DATE:
11/11/25

SHEET NO:
S6C

CONCRETE BASE RAIL ANCHORAGE

INSTALL (1) 1/2"x6 1/2"
EXPANSION ANCHOR THROUGH BASE
RAIL WITHIN 6" OF EACH COLUMN.
(ALSO APPLICABLE TO END WALLS)

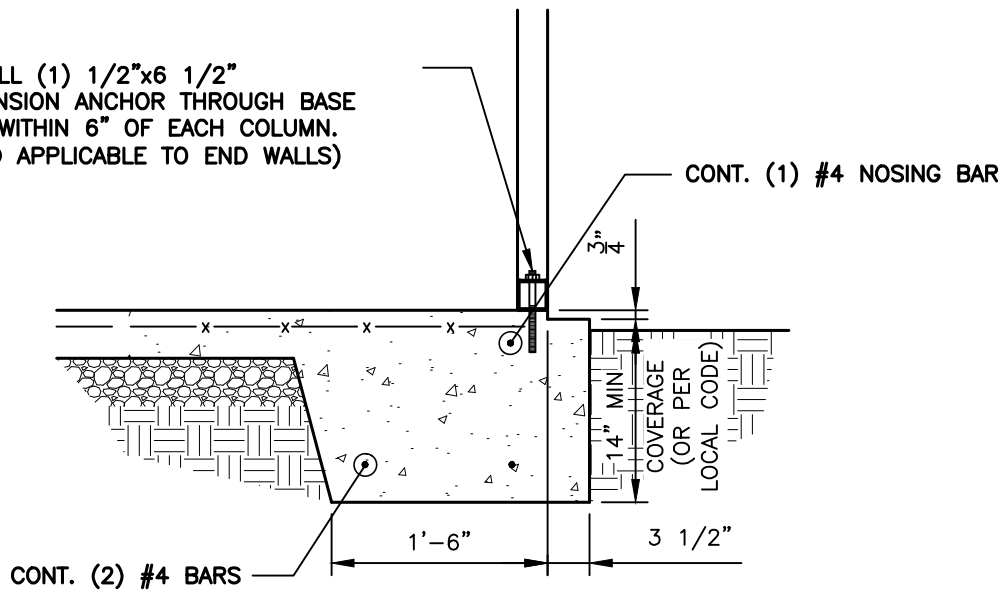

BASE RAIL ANCHORAGE DETAIL

SCALE: 3/4" = 1'-0"

GENERAL NOTES:

ALL CONCRETE MONOLITHIC SLAB DESIGN BASED ON MINIMUM SOIL BEARING CAPACITY OF 1,500 P.S.F.

CONCRETE:

CONCRETE SHALL HAVE A MINIMUM SPECIFIED COMPRESSIVE STRENGTH OF 3,000 PSI AT 28 DAYS

COVER OVER REINFORCING STEEL:

FOR FOUNDATIONS, MINIMUM CONCRETE COVER OVER REINFORCING BARS SHALL BE PER ACI-318:

3" IN FOUNDATIONS WHERE THE CONCRETE IS CAST AGAINST AND PERMANENTLY IN CONTACT WITH THE EARTH OR EXPOSED TO THE EARTH AND WEATHER AND 1-1/2" ELSEWHERE.

REINFORCING STEEL:

THE TURNDOWN REINFORCING STEEL SHALL BE ASTM A615 GRADE 60. THE SLAB REINFORCEMENT SHALL BE WELDED WIRE FABRIC MEETING ASTM A185 OR FIBERGLASS FIBER REINFORCEMENT.

REINFORCEMENT MAT BE BENT IN THE SHOP OF THE FIELD PROVIDED:

1. REINFORCEMENT IS BENT COLD.
2. THE DIAMETER OF THE BEND, MEASURED ON THE INSIDE OF THE BAR, IS NOT LESS THAN SIX-BAR DIAMETERS.
3. REINFORCEMENT PARTIALLY EMBEDDED IN CONCRETE SHALL NOT BE FIELD BENT.

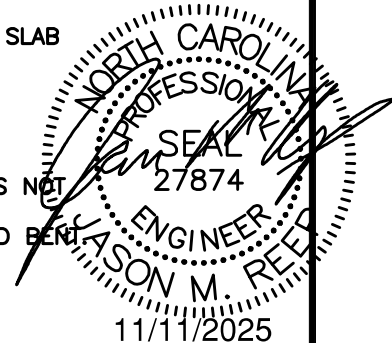

JCMT
ASSOCIATES, PLLC

PO BOX 27
Pilot Mountain, NC 28641
828-310-7160

V2.0

Billy Brock
2277 Neills Creek Road
Lillington, NC 27546

DRAWN BY:
BKS

PROJECT NO:
0325-0801

DATE:
11/11/25

SHEET NO:
S7

CONCRETE BASE RAIL ANCHORAGE

INSTALL (1) 1/2"x6 1/2"
EXPANSION ANCHOR THROUGH BASE
RAIL WITHIN 6" OF EACH COLUMN.
(ALSO APPLICABLE TO END WALLS)

CONT. (1) #4 NOSING BAR

INSTALL (1) 1/2"x6 1/2"
EXPANSION ANCHOR
THROUGH BASE RAIL WITHIN
6" OF EACH COLUMN. (ALSO
APPLICABLE TO END WALLS)

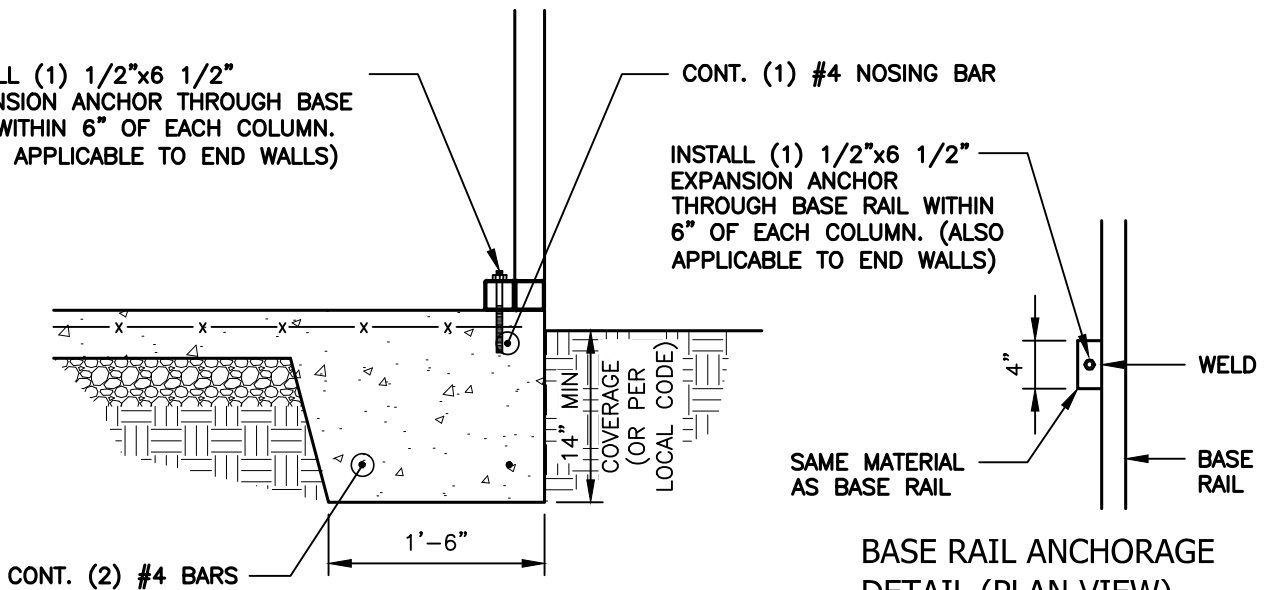

**BASE RAIL ANCHORAGE
DETAIL (PLAN VIEW)**

SCALE: 3/4" = 1'-0"



BASE RAIL ANCHORAGE DETAIL

SCALE: 3/4" = 1'-0"

GENERAL NOTES:

ALL CONCRETE MONOLITHIC SLAB DESIGN BASED ON MINIMUM SOIL BEARING CAPACITY OF 1,500 P.S.F.

CONCRETE:

CONCRETE SHALL HAVE A MINIMUM SPECIFIED COMPRESSIVE STRENGTH OF 3,000 PSI AT 28 DAYS

COVER OVER REINFORCING STEEL:

FOR FOUNDATIONS, MINIMUM CONCRETE COVER OVER REINFORCING BARS SHALL BE PER ACI-318:

3" IN FOUNDATIONS WHERE THE CONCRETE IS CAST AGAINST AND PERMANENTLY IN CONTACT WITH THE EARTH OR EXPOSED TO THE EARTH AND WEATHER AND 1-1/2" ELSEWHERE.

REINFORCING STEEL:

THE TURNDOWN REINFORCING STEEL SHALL BE ASTM A615 GRADE 60. THE SLAB REINFORCEMENT SHALL BE WELDED WIRE FABRIC MEETING ASTM A185 OR FIBERGLASS FIBER REINFORCEMENT.

REINFORCEMENT MAT BE BENT IN THE SHOP OF THE FIELD PROVIDED:

1. REINFORCEMENT IS BENT COLD.
2. THE DIAMETER OF THE BEND, MEASURED ON THE INSIDE OF THE BAR, IS NOT LESS THAN SIX-BAR DIAMETERS.
3. REINFORCEMENT PARTIALLY EMBEDDED IN CONCRETE SHALL NOT BE FIELD BENT.

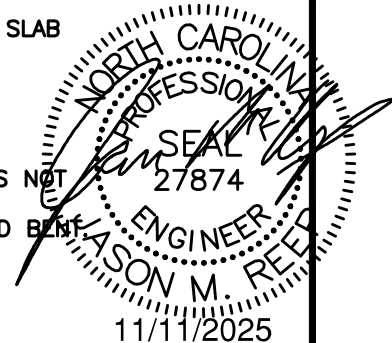

JCMT
ASSOCIATES, PLLC

PO BOX 27
Pilot Mountain, NC 28641
828-310-7160

V2.0

Billy Brock
2277 Neills Creek Road
Lillington, NC 27546

DRAWN BY:
BKS

PROJECT NO:
0325-0801

DATE:
11/11/25

SHEET NO:
S7A

SOIL NAIL BASE RAIL ANCHORAGE

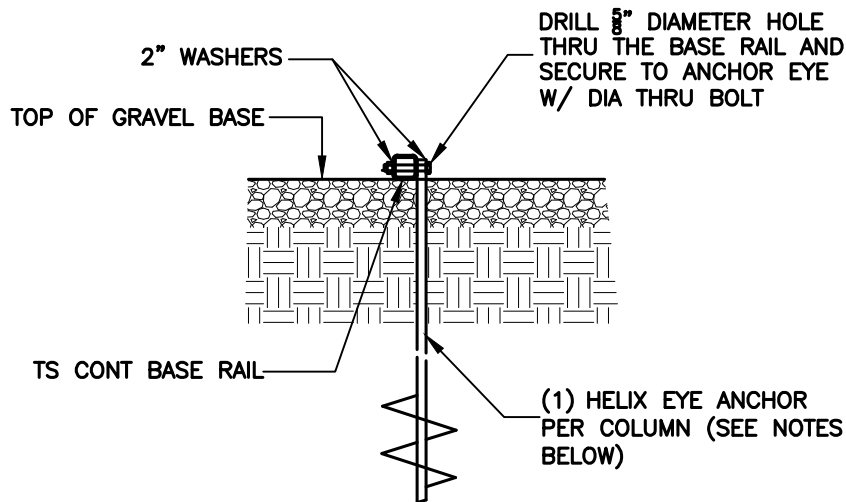

BASE RAIL ANCHORAGE DETAIL

SCALE: $\frac{3}{4}$ " = 1'-0"

HELIX EMBEDMENT INFORMATION:

FOR VERY DENSE OR CEMENTED SANDS, COARSE GRAVEL, COBBLES, CALICHE, PRELOADED SILTS AND CLAYS, USE MIN. (2) 4" HELICES WITH MINIMUM 30" EMBEDMENT OR SINGLE 6" HELIX WITH 50" EMBEDMENT - ONE EACH END BASE RAIL AND 20'-0"oc MAX. WITH #4 REBAR AT 5'-0"oc BETWEEN.

FOR CORAL, USE MIN (2) 4" HELICES WITH MINIMUM 30" EMBEDMENT OR SINGLE 6" HELIX WITH 50" EMBEDMENT - ONE EACH END BASE RAIL AND 20'-0"oc MAX. WITH #4 REBAR AT 5'-0"oc BETWEEN.

FOR MED DENSE COARSE SANDS, SANDY GRAVEL, VERY STIFF SILTS, AND CLAYS, USE MIN (2) 4" HELICES WITH MINIMUM 30" EMBEDMENT OR SINGLE 6" HELIX WITH 50" EMBEDMENT - ONE EACH END BASE RAIL AND 20'-0"oc MAX. WITH #4 REBAR AT 5'-0"oc BETWEEN.

FOR LOOSE TO MEDIUM DENSE SANDS, FIRM TO STIFF CLAYS AND SILTS, USE MIN (2) 6" HELICES WITH MINIMUM 50" EMBEDMENT - ONE EACH END BASE RAIL AND 20'-0"oc MAX. WITH #4 REBAR AT 5'-0"oc BETWEEN.

FOR VERY LOOSE TO MEDIUM DENSE SANDS, FIRM TO STIFFER CLAYS AND SILTS AND ALLUVIAL FILL, USE MIN (2) 8" HELICES WITH MINIMUM 60" EMBEDMENT - ONE EACH END BASE RAIL AND 20'-0"oc MAX. WITH #4 REBAR AT 5'-0"oc BETWEEN.

NOTE:

IN ALL CASES, IF FROST DEPTH EXCEEDS STATED DEPTH, ANCHOR SHOULD EXTEND A MIN. OF 12" BELOW FROST LINE.

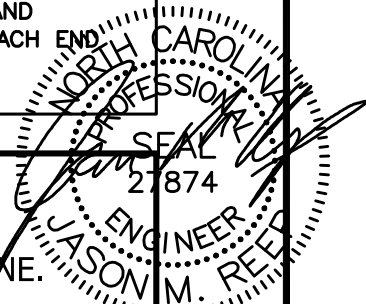

11/11/2025

JCMT
ASSOCIATES, PLLC

PO BOX 27
Pilot Mountain, NC 28641
828-310-7160

V2.0

Billy Brock
2277 Neills Creek Road
Lillington, NC 27546

DRAWN BY:
BKS

DATE:
11/11/25

PROJECT NO:
0325-0801

SHEET NO:
S8

ASPHALT ANCHOR BASE RAIL ANCHORAGE

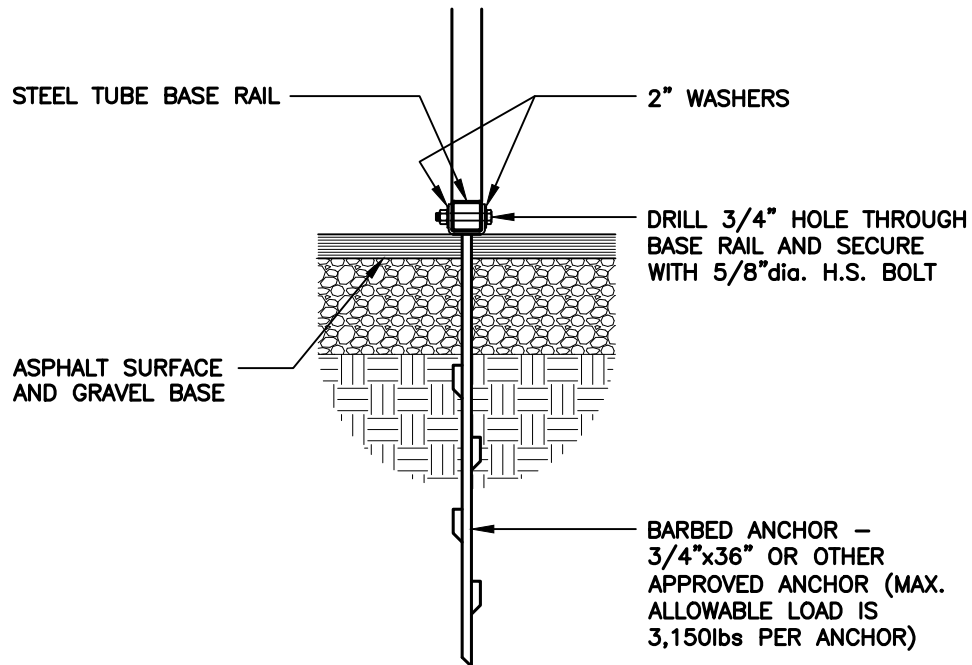

ASPHALT / BASE RAIL ANCHORAGE DETAIL

SCALE: 3/4" = 1'-0"

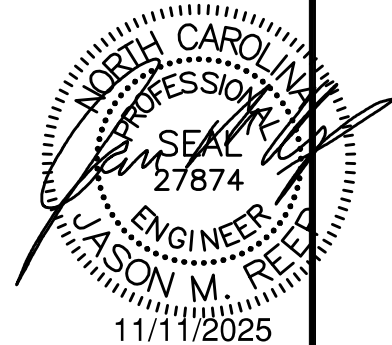

11/11/2025

JCMT
ASSOCIATES, PLLC

PO BOX 27
Pilot Mountain, NC 28641
828-310-7160

V2.0

Billy Brock
2277 Neills Creek Road
Lillington, NC 27546

DRAWN BY:
BKS

PROJECT NO:
0325-0801

DATE:
11/11/25

SHEET NO:
S8A

BOX EVE RAFTER END WALL OPENINGS

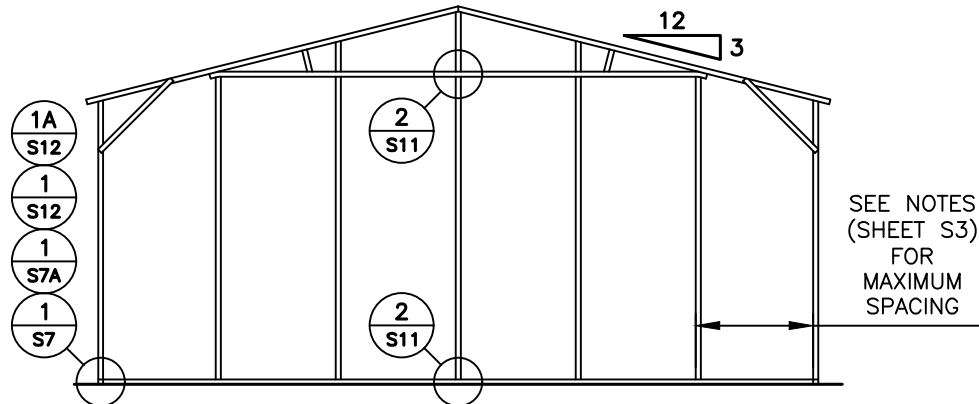

TYPICAL BOX EVE RAFTER / END WALL COLUMN FRAME SECTION

NOTE:
ROLL UP DOORS SHALL
HAVE ONE JAMB EACH
SIDE + ONE FRAME
COLUMN BETWEEN OR SITE
SPECIFIC SHALL BE REQ'D.

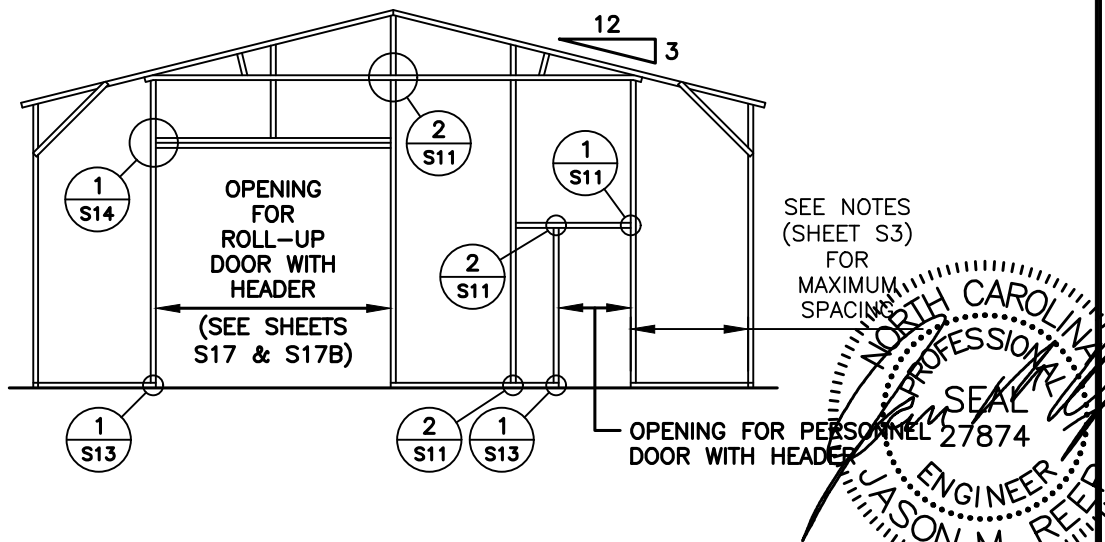

TYPICAL BOX EVE RAFTER END WALL OPENINGS FRAMING SECTION

JCMT
ASSOCIATES, PLLC

PO BOX 27
Pilot Mountain, NC 28641
828-310-7160

V2.0

Billy Brock
2277 Neills Creek Road
Lillington, NC 27546

DRAWN BY:
BKS

PROJECT NO:
0325-0801

DATE:
11/11/25

SHEET NO:
S9

BOX EVE RAFTER END WALL AND SIDE WALL OPENINGS

NOTE:
ROLL UP DOORS SHALL HAVE ONE JAMB
EACH SIDE + ONE FRAME COLUMN BETWEEN
OR SITE SPECIFIC SHALL BE REQ'D.

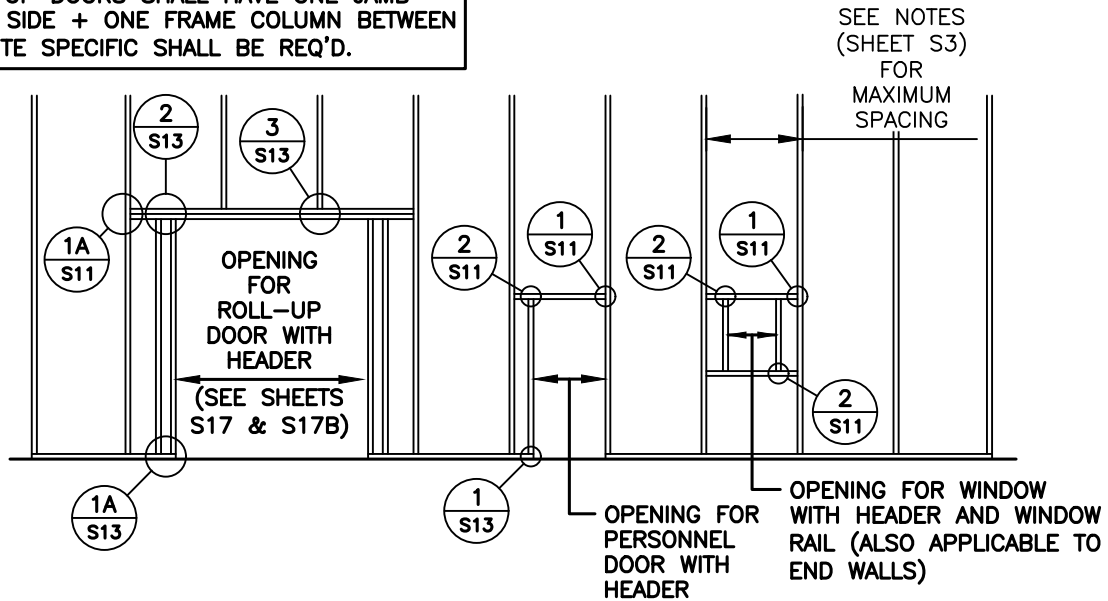

TYPICAL END WALL OPENING FRAMING SECTION

NOTE:
ROLL UP DOORS SHALL HAVE ONE JAMB
EACH SIDE + ONE FRAME COLUMN BETWEEN
OR SITE SPECIFIC SHALL BE REQ'D.

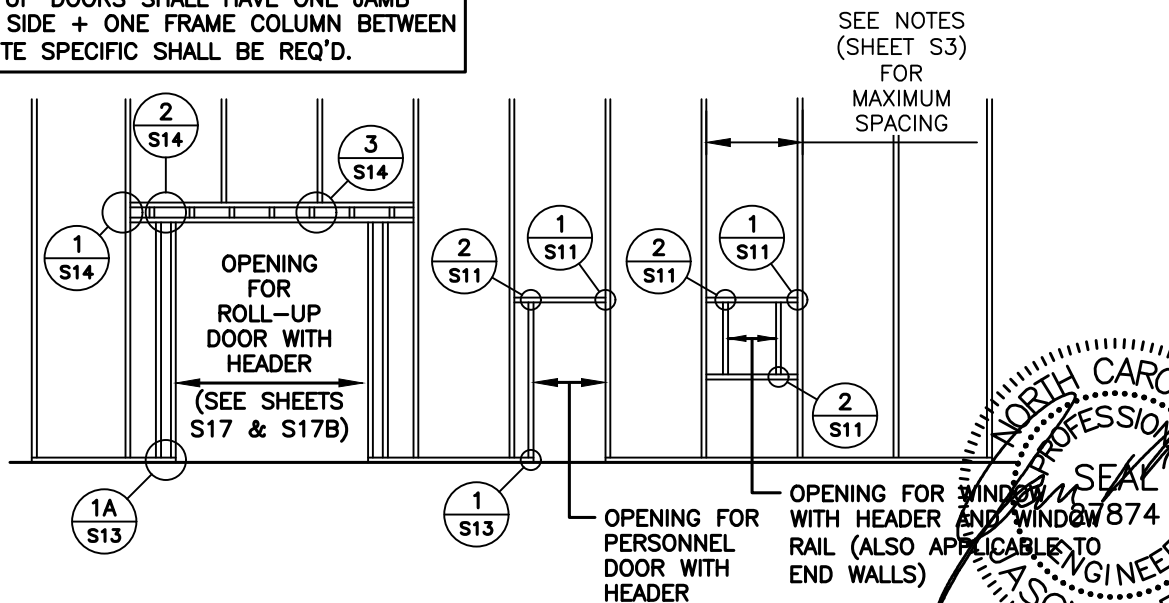

TYPICAL SIDE WALL OPENING FRAMING SECTION

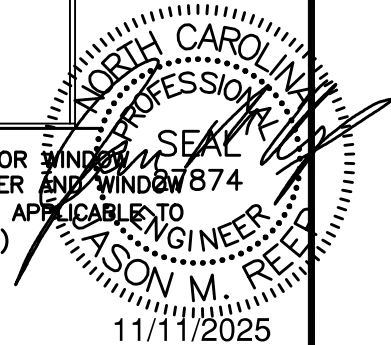

JCMT
ASSOCIATES, PLLC

PO BOX 27
Pilot Mountain, NC 28641
828-310-7160

V2.0

Billy Brock
2277 Neills Creek Road
Lillington, NC 27546

DRAWN BY:
BKS

PROJECT NO:
0325-0801

DATE:
11/11/25

SHEET NO:
S9A

CONNECTION DETAILS

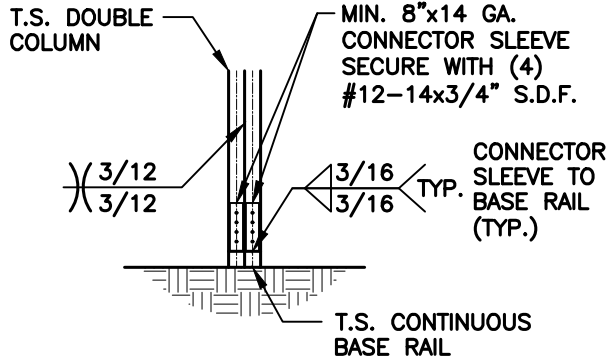

**POST / BASE RAIL
CONNECTION DETAIL**

1
S10

SCALE: 1/2" = 1'-0"

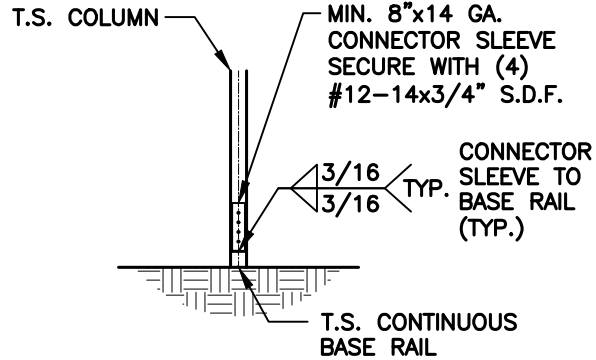

**POST / BASE RAIL
CONNECTION DETAIL**

1A
S10

SCALE: 1/2" = 1'-0"

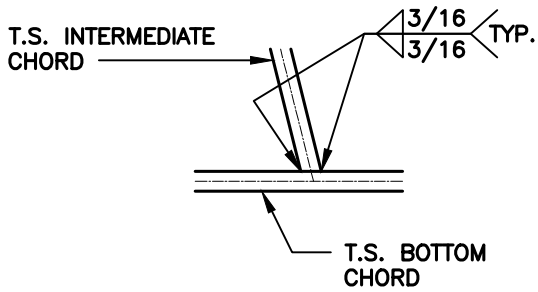

**INTERMEDIATE CHORD
TO BOTTOM CHORD
CONNECTION DETAIL**

2
S10

SCALE: 1/2" = 1'-0"

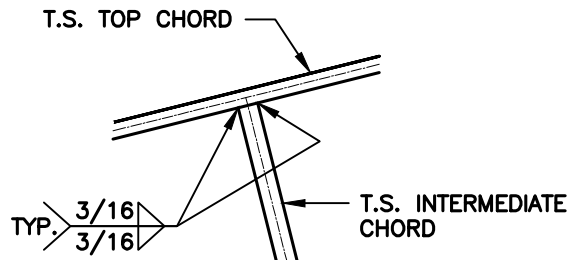

**INTERMEDIATE CHORD TO TOP
CHORD CONNECTION DETAIL**

3
S10

SCALE: 1/2" = 1'-0"

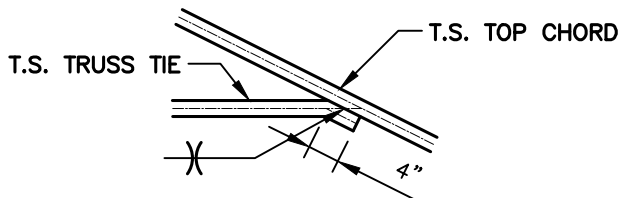

**TRUSS TIE
CONNECTION DETAIL**

4
S10

SCALE: 1/2" = 1'-0"

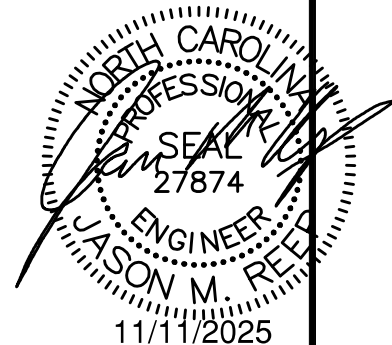

JCMT
ASSOCIATES, PLLC

PO BOX 27
Pilot Mountain, NC 28641
828-310-7160

V2.0

Billy Brock
2277 Neills Creek Road
Lillington, NC 27546

DRAWN BY:
BKS

PROJECT NO:
0325-0801

DATE:
11/11/25

SHEET NO:
S10

CONNECTION DETAILS

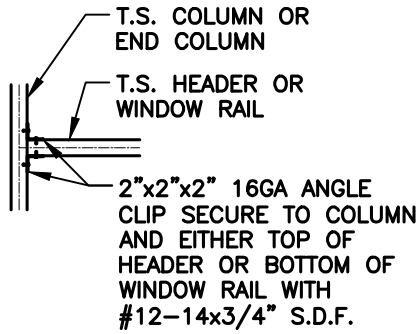

COLUMN OR WINDOW
RAIL / WALL GIRT TO POST
CONNECTION DETAIL

1
S11

SCALE: 1/2" = 1'-0"

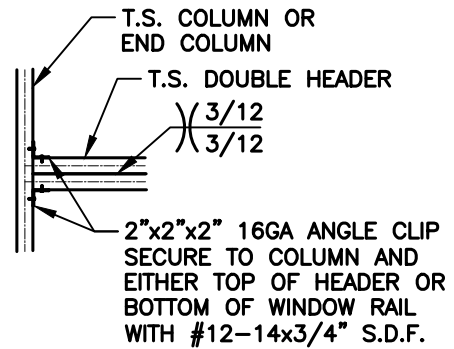

COLUMN / DOUBLE HEADER
CONNECTION DETAIL

1A
S11

SCALE: 1/2" = 1'-0"

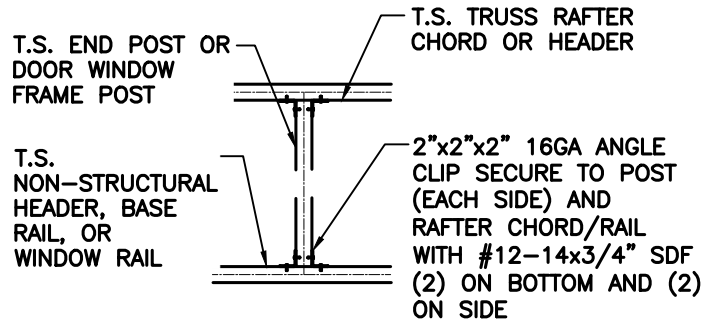

DOOR OR WINDOW HEADER
RAIL TO POST CONNECTION
DETAIL

2
S11

SCALE: 1/2" = 1'-0"

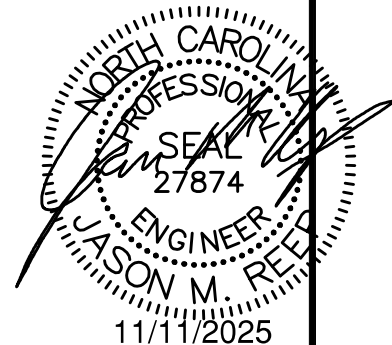

JCMT
ASSOCIATES, PLLC

PO BOX 27
Pilot Mountain, NC 28641
828-310-7160

V2.0

Billy Brock
2277 Neills Creek Road
Lillington, NC 27546

DRAWN BY:
BKS

PROJECT NO:
0325-0801

DATE:
11/11/25

SHEET NO:
S11

CONNECTION DETAILS

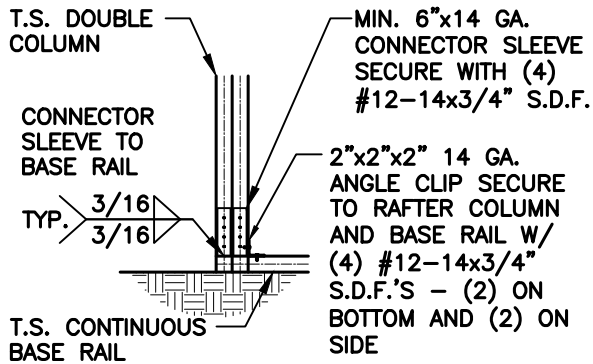

END COLUMN / BASE RAIL
CONNECTION DETAIL

1
S12

SCALE: 1/2" = 1'-0"

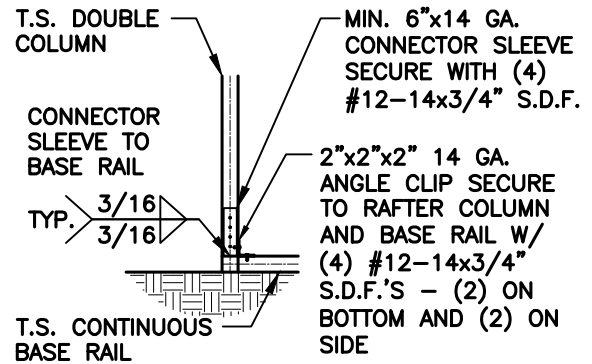

END COLUMN / BASE RAIL
CONNECTION DETAIL

1A
S12

SCALE: 1/2" = 1'-0"

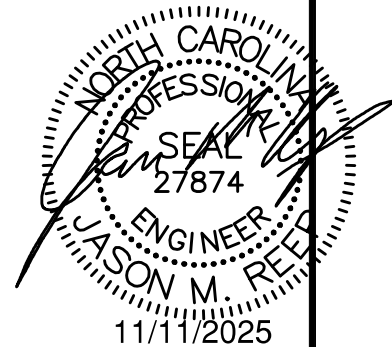

JCMT
ASSOCIATES, PLLC

PO BOX 27
Pilot Mountain, NC 28641
828-310-7160

V2.0

Billy Brock
2277 Neills Creek Road
Lillington, NC 27546

DRAWN BY:
BKS

PROJECT NO:
0325-0801

DATE:
11/11/25

SHEET NO:
S12

CONNECTION DETAILS

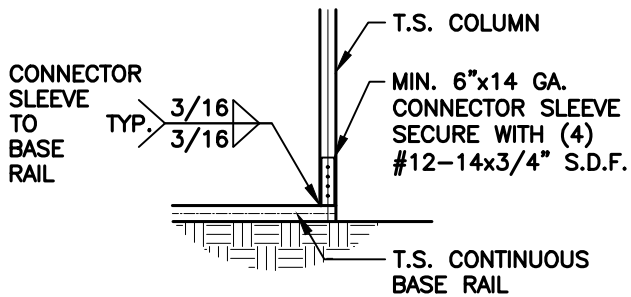

1
S13 COLUMN / BASE RAIL
CONNECTION DETAIL

SCALE: 1/2" = 1'-0"

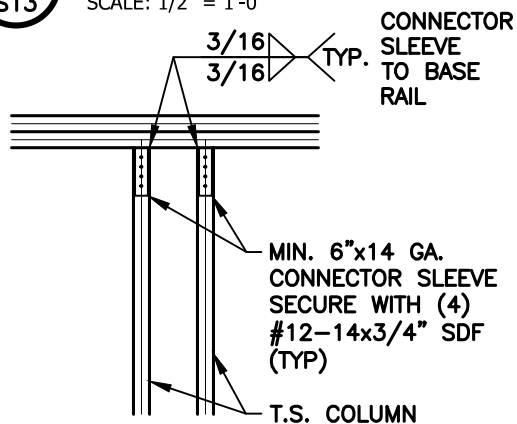

2
S13 DOUBLE HEADER / COLUMN
CONNECTION DETAIL

SCALE: 1/2" = 1'-0"

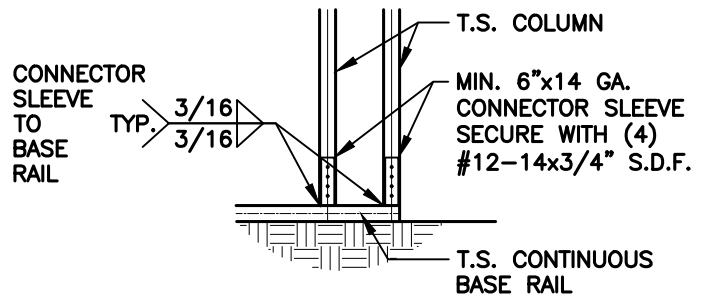

1A
S13 COLUMN / BASE RAIL
CONNECTION DETAIL

SCALE: 1/2" = 1'-0"

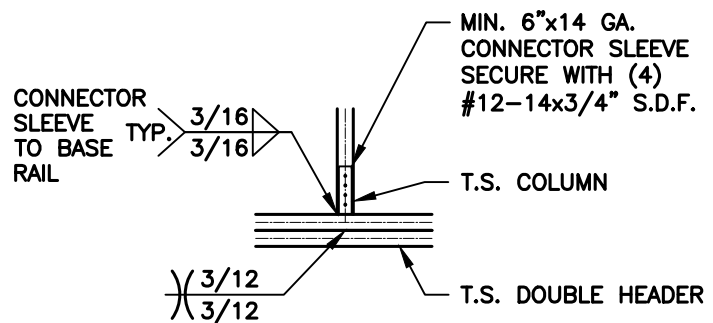

3
S13 COLUMN / DOUBLE HEADER
CONNECTION DETAIL

SCALE: 1/2" = 1'-0"

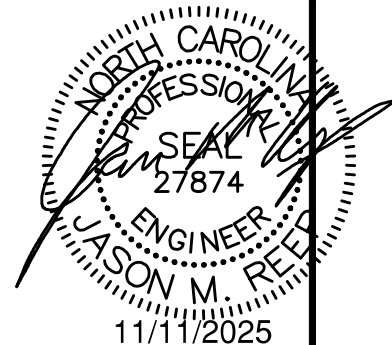

JCMT
ASSOCIATES, PLLC

PO BOX 27
Pilot Mountain, NC 28641
828-310-7160

V2.0

Billy Brock
2277 Neills Creek Road
Lillington, NC 27546

DRAWN BY:
BKS

PROJECT NO:
0325-0801

DATE:
11/11/25

SHEET NO:
S13

CONNECTION DETAILS

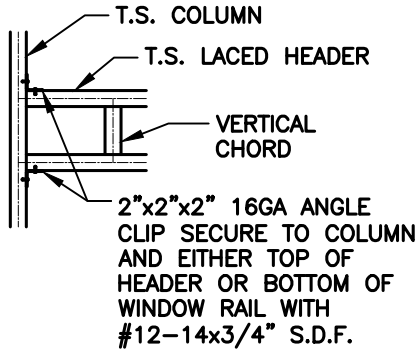

COLUMN / LACED HEADER
CONNECTION DETAIL

1
S14

SCALE: 1/2" = 1'-0"

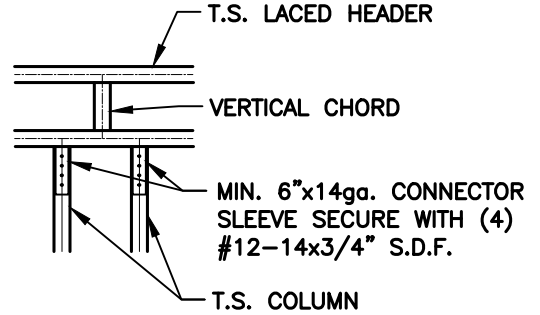

LACED HEADER / COLUMN
CONNECTION DETAIL

2
S14

SCALE: 1/2" = 1'-0"

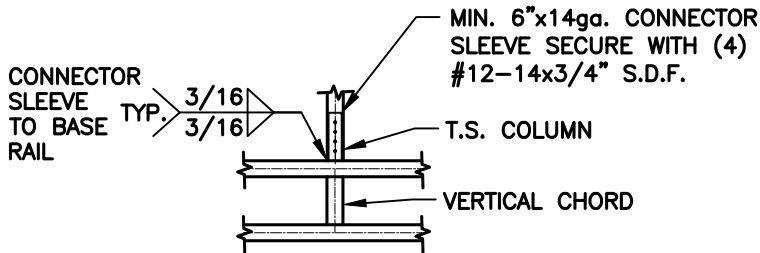

COLUMN / LACED HEADER
CONNECTION DETAIL

3
S14

SCALE: 1/2" = 1'-0"

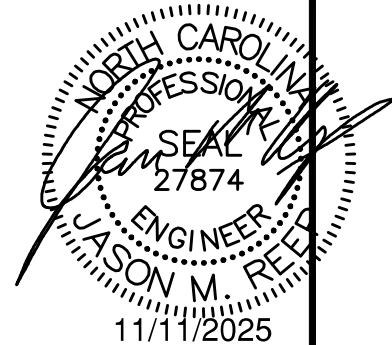

JCMT
ASSOCIATES, PLLC

PO BOX 27
Pilot Mountain, NC 28641
828-310-7160

V2.0

Billy Brock
2277 Neills Creek Road
Lillington, NC 27546

DRAWN BY:
BKS

PROJECT NO:
0325-0801

DATE:
11/11/25

SHEET NO:
S14

BOX EVE RAFTER LEAN-TO OPTIONS

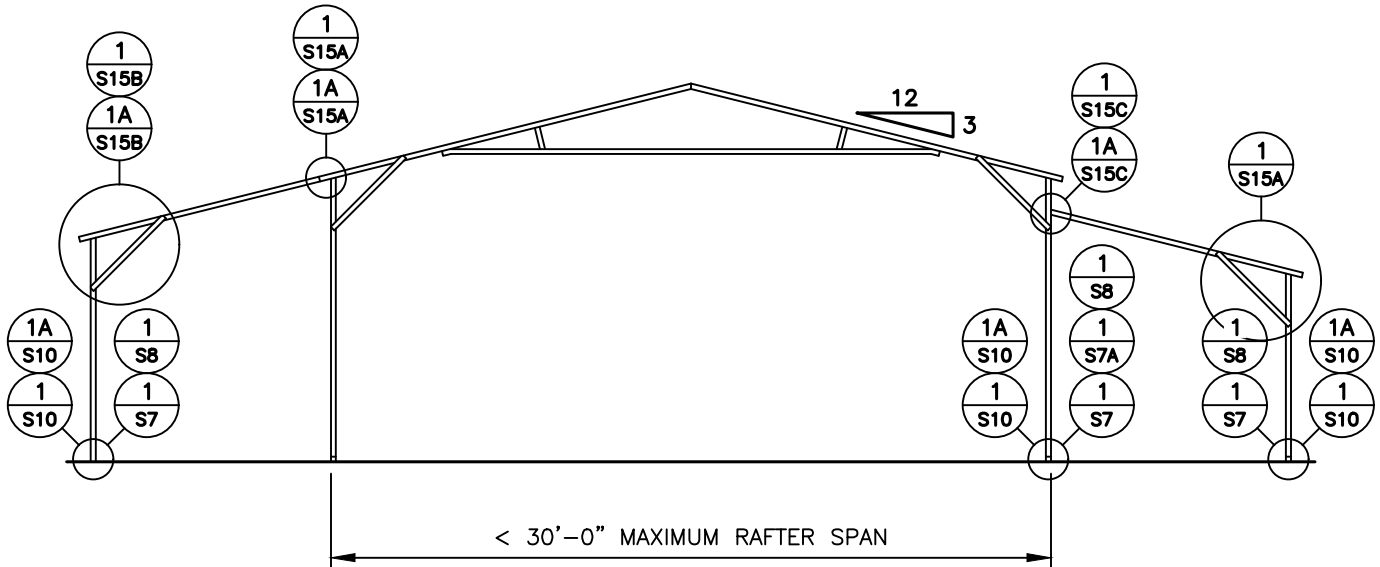

TYPICAL LEAN-TO OPTIONS FRAMING SECTION (BOTH OPTIONS SHOWN)

MAXIMUM WIDTH OF SINGLE MEMBER ROOF EXTENSION AND LEAN-TO OPTION IS 12'-0"

MAXIMUM WIDTH OF DOUBLE MEMBER ROOF EXTENSION AND LEAN-TO IS 15'-0"

12'-0" MAX. LEAN-TO HEIGHT WITH SINGLE COLUMN

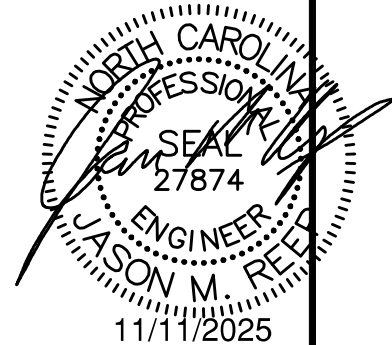

JCMT
ASSOCIATES, PLLC

PO BOX 27
Pilot Mountain, NC 28641
828-310-7160

V2.0

Billy Brock
2277 Neills Creek Road
Lillington, NC 27546

DRAWN BY:
BKS

PROJECT NO:
0325-0801

DATE:
11/11/25

SHEET NO:
S15

LEAN-TO CONNECTION DETAILS

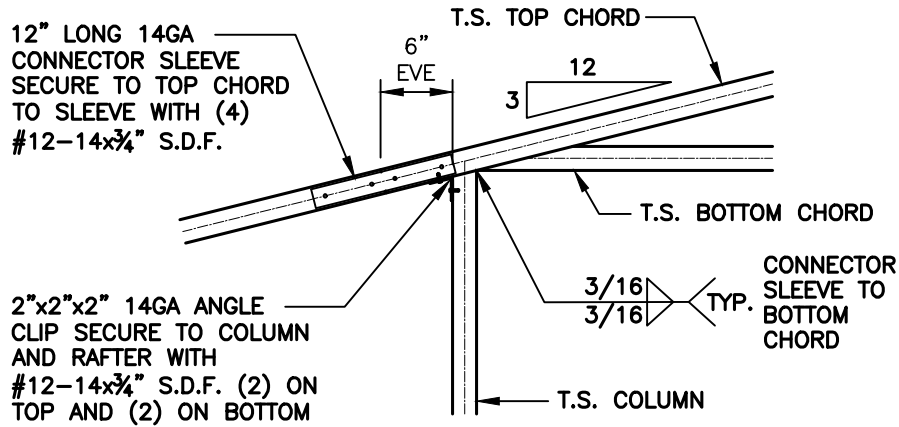

ROOF EXTENSION RAFTER / CORNER POST DETAIL FOR WIDTHS < 12'-0"

1
S15A

SCALE: 3/4" = 1'-0"

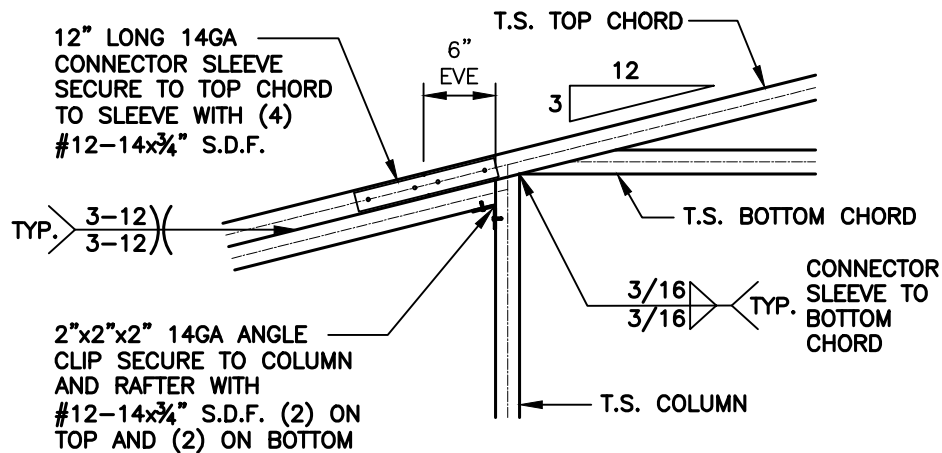

ROOF EXTENSION RAFTER / CORNER POST DETAIL FOR WIDTHS < 15'-0"

1A
S15A

SCALE: 3/4" = 1'-0"

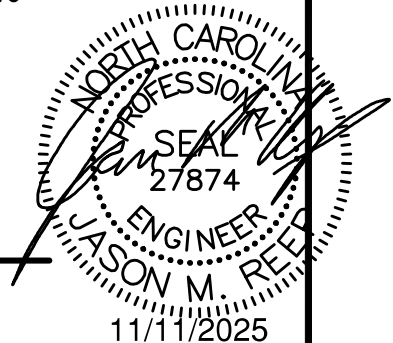

JCMT
ASSOCIATES, PLLC

PO BOX 27
Pilot Mountain, NC 28641
828-310-7160

V2.0

Billy Brock
2277 Neills Creek Road
Lillington, NC 27546

DRAWN BY:
BKS

PROJECT NO:
0325-0801

DATE:
11/11/25

SHEET NO:
S15A

LEAN-TO CONNECTION DETAILS

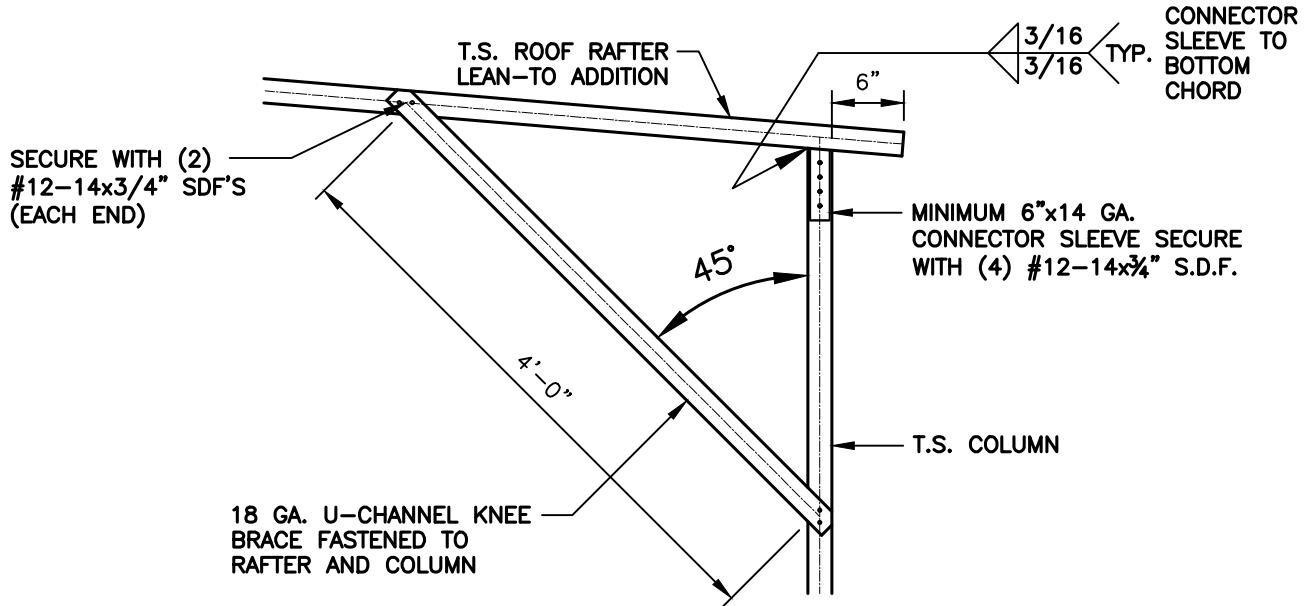

BOX EAVE RAFTER COLUMN CONNECTION DETAIL FOR LEAN-TO RAFTER SPAN <12'-0"

1
S15B

SCALE: 3/4" = 1'-0"

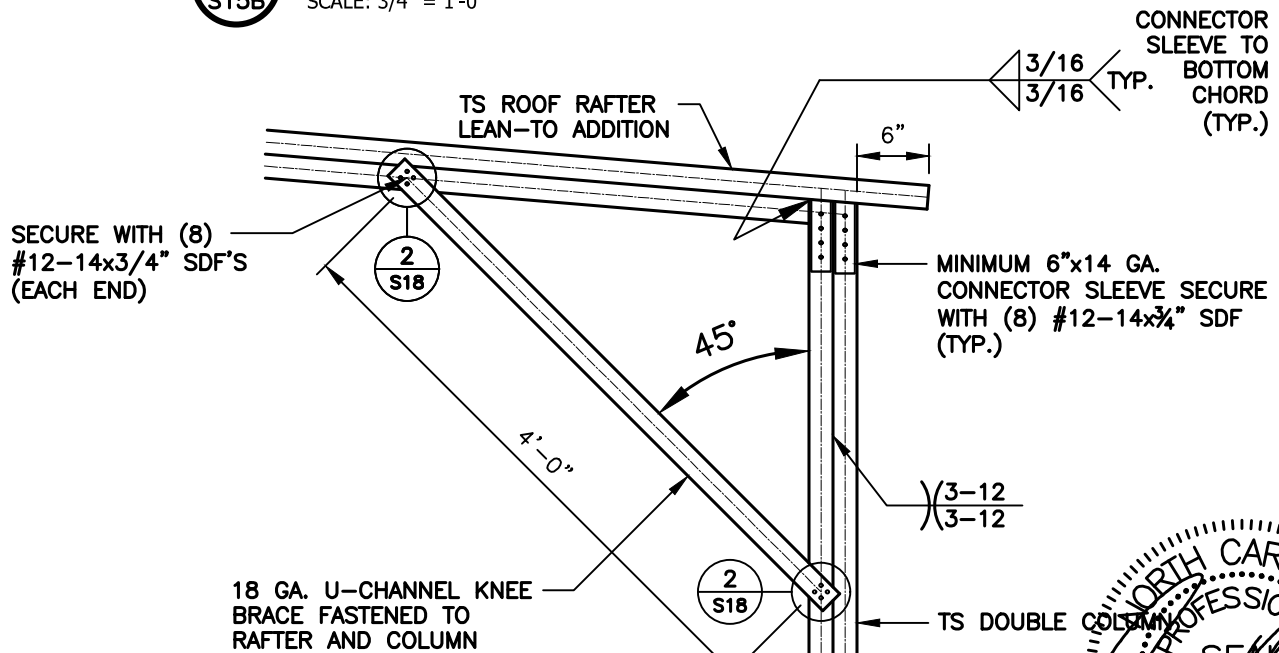

BOX EAVE RAFTER COLUMN CONNECTION DETAIL FOR LEAN-TO RAFTER SPAN <15'-0"

1A
S15B

SCALE: 3/4" = 1'-0"

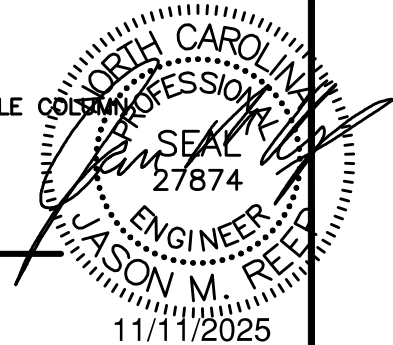

JCMT
ASSOCIATES, PLLC

PO BOX 27
Pilot Mountain, NC 28641
828-310-7160

V2.0

Billy Brock
2277 Neills Creek Road
Lillington, NC 27546

DRAWN BY:
BKS

PROJECT NO:
0325-0801

DATE:
11/11/25

SHEET NO:
S15B

LEAN-TO CONNECTION DETAILS

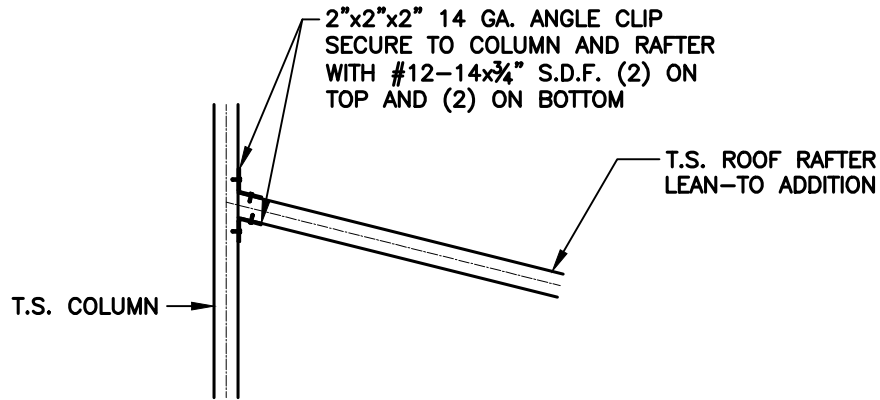

LEAN-TO RAFTER TO RAFTER POST CONNECTION DETAIL FOR WIDTHS < 12'-0"

1
S15C

SCALE: 3/4" = 1'-0"

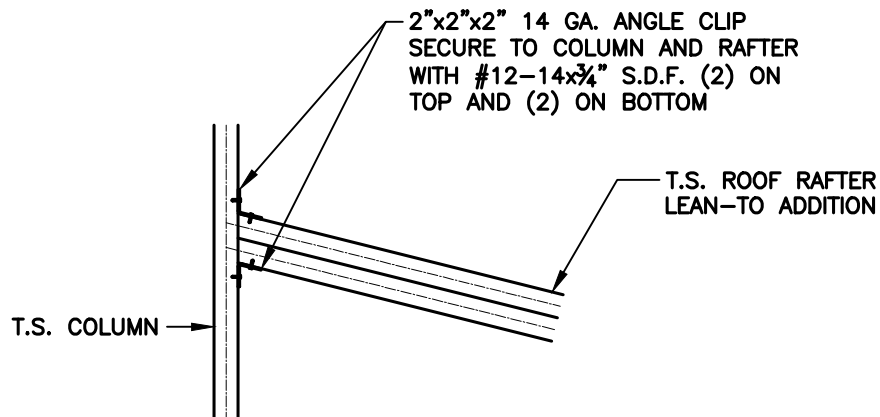

LEAN-TO RAFTER TO RAFTER POST CONNECTION DETAIL FOR WIDTHS < 15'-0"

1A
S15C

SCALE: 3/4" = 1'-0"

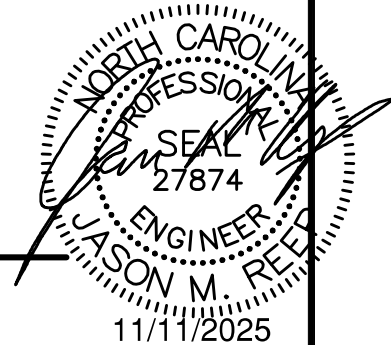

JCMT
ASSOCIATES, PLLC

PO BOX 27
Pilot Mountain, NC 28641
828-310-7160

V2.0

Billy Brock
2277 Neills Creek Road
Lillington, NC 27546

DRAWN BY:
BKS

PROJECT NO:
0325-0801

DATE:
11/11/25

SHEET NO:
S15C

VERTICAL ROOF / SIDING OPTION

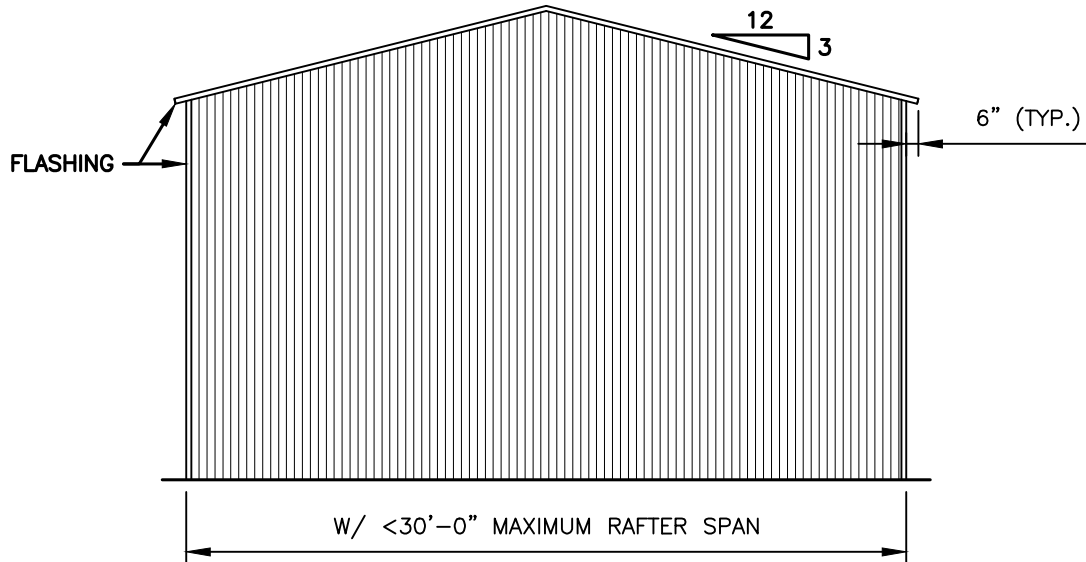

TYPICAL END ELEVATION - VERTICAL ROOF / SIDING

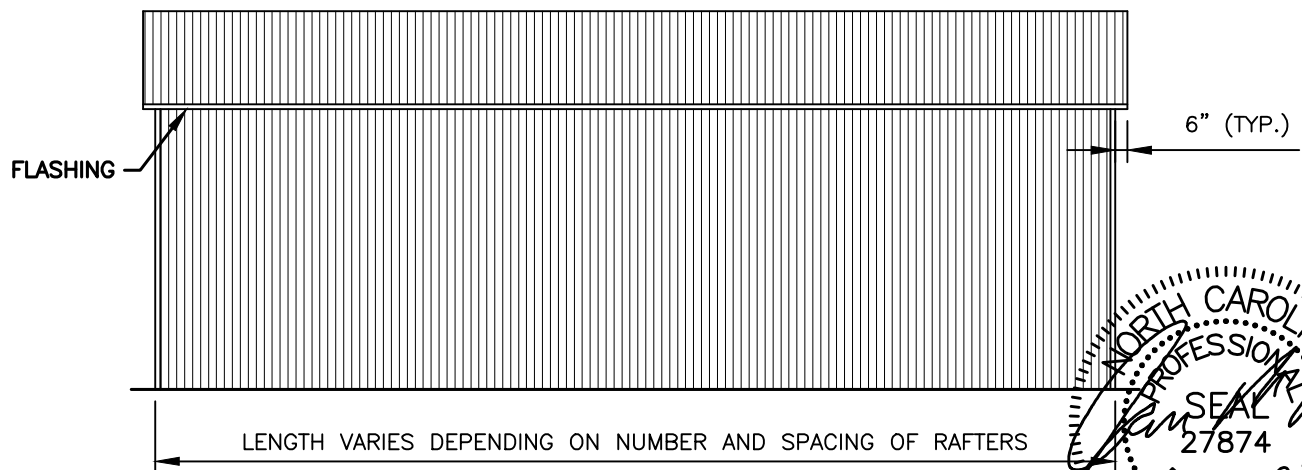

TYPICAL SIDE ELEVATION - VERTICAL ROOF / SIDING

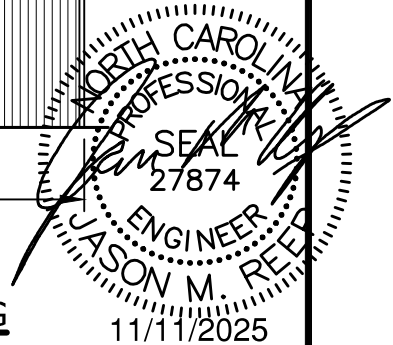

JCMT
ASSOCIATES, PLLC

PO BOX 27
Pilot Mountain, NC 28641
828-310-7160

V2.0

Billy Brock
2277 Neills Creek Road
Lillington, NC 27546

DRAWN BY:
BKS

DATE:
11/11/25

PROJECT NO:
0325-0801

SHEET NO:
S16

VERTICAL ROOF / SIDING OPTION

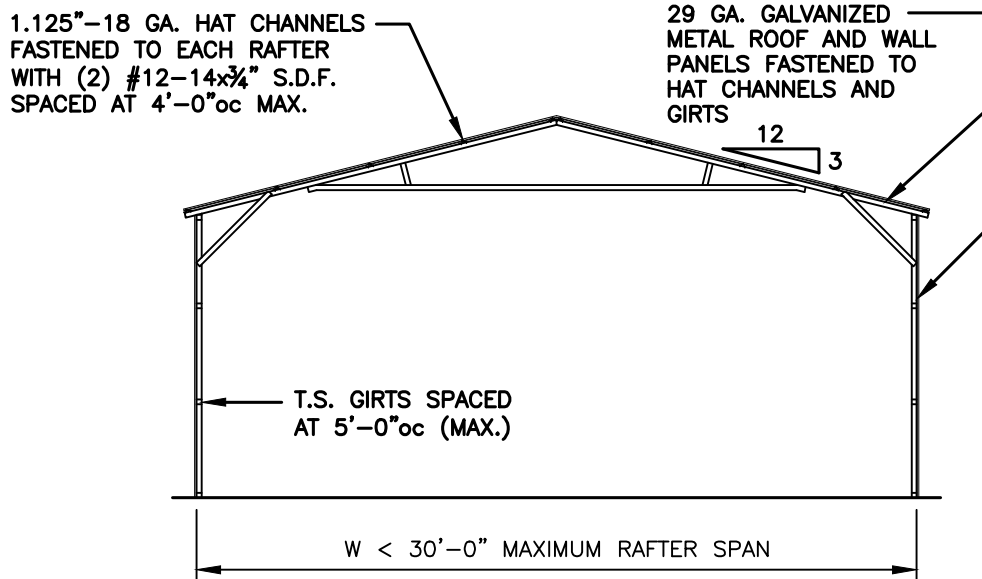

TYPICAL SECTION VERTICAL ROOF / SIDING OPTION

NOTE:
H.S.S. 2-1/2"x2-1/2"x14ga. OR
2-1/4"x2-1/4"x14ga. MATERIAL
MAY BE USED FOR TRUSS METAL.

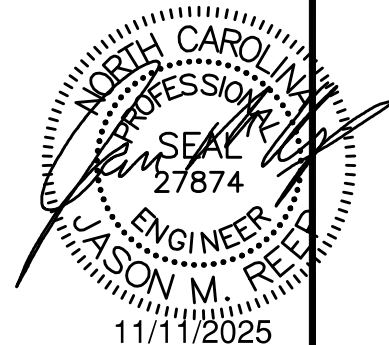

JCMT
ASSOCIATES, PLLC

PO BOX 27
Pilot Mountain, NC 28641
828-310-7160

V2.0

Billy Brock
2277 Neills Creek Road
Lillington, NC 27546

DRAWN BY:
BKS

PROJECT NO:
0325-0801

DATE:
11/11/25

SHEET NO:
S16A

VERTICAL ROOF / SIDING OPTION

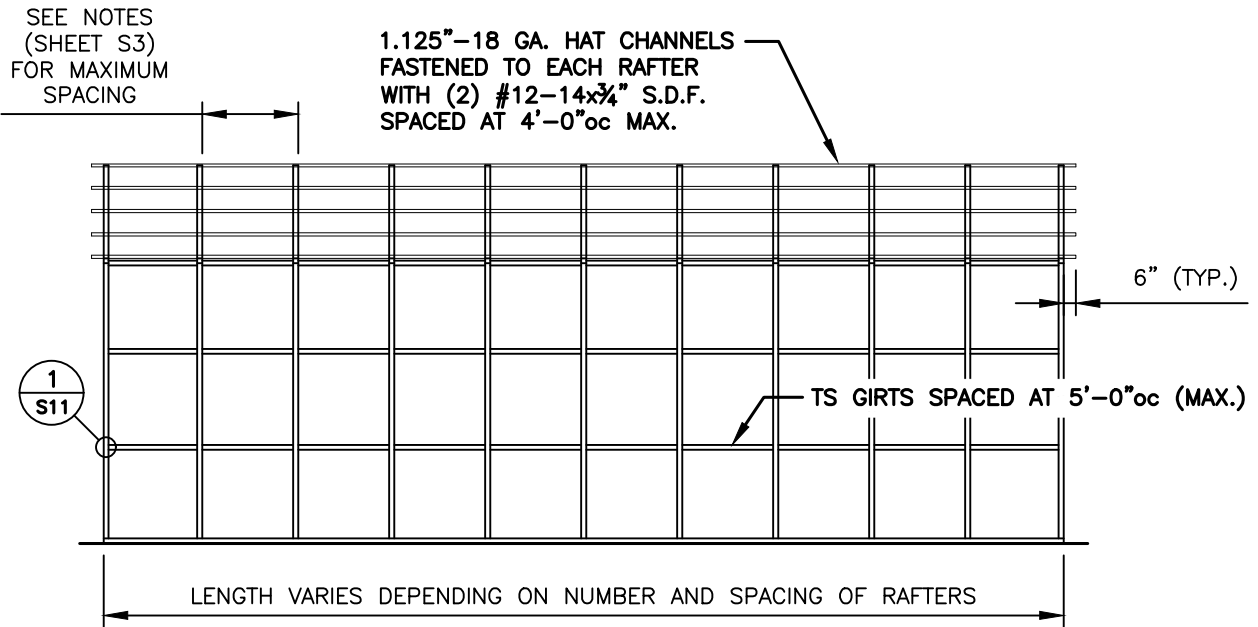

TYPICAL SIDE FRAMING SECTION VERTICAL ROOF / SIDING OPTION

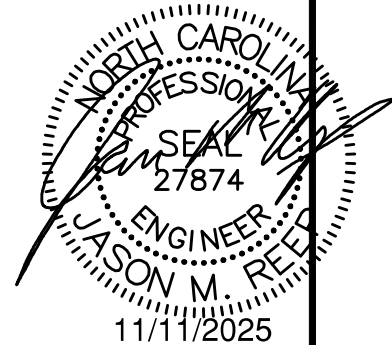
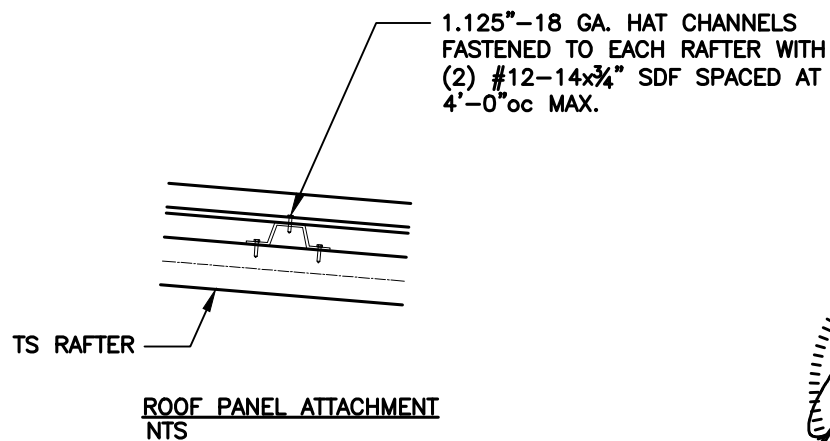

JCMT
ASSOCIATES, PLLC

PO BOX 27
Pilot Mountain, NC 28641
828-310-7160

V2.0

Billy Brock
2277 Neills Creek Road
Lillington, NC 27546

DRAWN BY:
BKS

PROJECT NO:
0325-0801

DATE:
11/11/25

SHEET NO:
S168

SIDE WALL HEADER OPTIONS

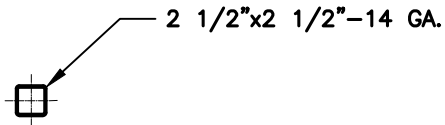

HEADER DETAIL FOR DOOR
OPENINGS < 4'-0"
 NTS

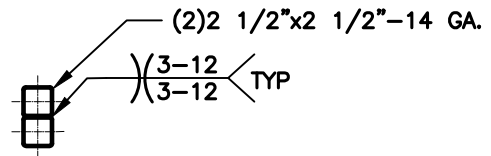

HEADER DETAIL FOR DOOR
OPENINGS 4'-1" < TO < 12'-0"
 NTS

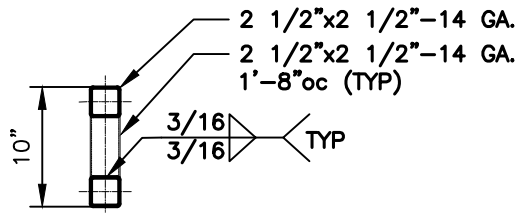

LACED HEADER DETAIL FOR DOOR
OPENINGS 12'-1" < TO < 15'-0"
 NTS

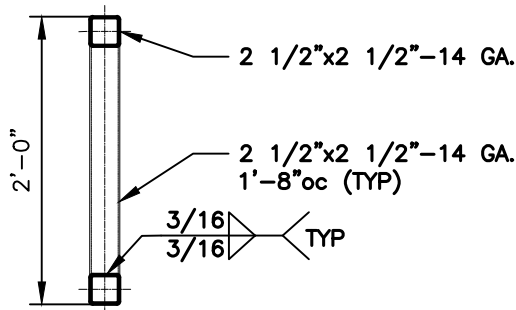

LACED HEADER DETAIL FOR DOOR
OPENINGS 15'-1" < TO < 20'-0"

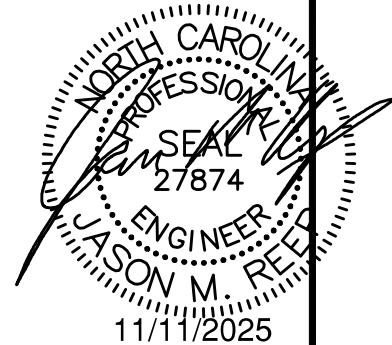

JCMT
 ASSOCIATES, PLLC

PO BOX 27
 Pilot Mountain, NC 28641
 828-310-7160

V2.0

Billy Brock
 2277 Neills Creek Road
 Lillington, NC 27546

DRAWN BY:
 BKS

PROJECT NO:
 0325-0801

DATE:
 11/11/25

SHEET NO:
S17

END WALL HEADER OPTIONS

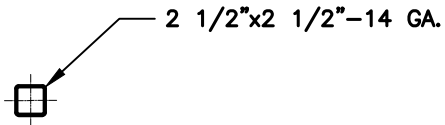

HEADER DETAIL FOR DOOR
OPENINGS < 7'-0"
 NTS

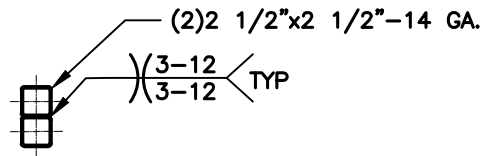

HEADER DETAIL FOR DOOR
OPENINGS 7'-1" < TO < 16'-0"
 NTS

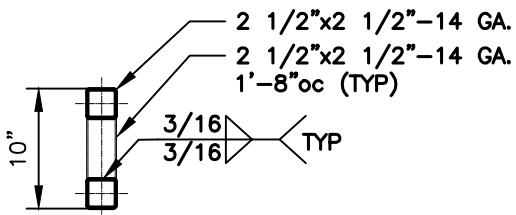

LACED HEADER DETAIL FOR DOOR
OPENINGS 16'-1" < TO < 20'-0"
 NTS

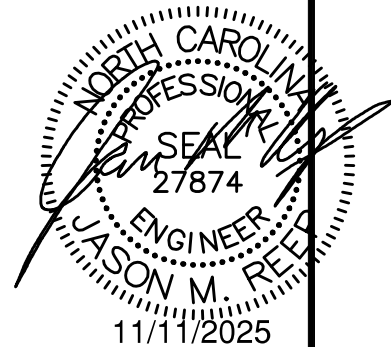

11/11/2025

JCMT
 ASSOCIATES, PLLC

PO BOX 27
 Pilot Mountain, NC 28641
 828-310-7160

V2.0

Billy Brock
 2277 Neills Creek Road
 Lillington, NC 27546

DRAWN BY:
 BKS

PROJECT NO:
 0325-0801

DATE:
 11/11/25

SHEET NO:
S17A