

ELEVATIONS SHOWN ON THIS PAGE REPRESENT BASIC COMPONENTS AND ARE NOT INTENDED TO BE ALL INCLUSIVE, NOR DO THESE ELEVATIONS DETAIL EVERY CODE REQUIRED ASPECT OF THIS BUILDING. SITE BUILT STOOPS, STEPS, DECKS, PORCHES, HANDRAILS AND/OR SIMILAR ITEMS MUST BE PROVIDED BY OTHERS ON SITE FOR COMPLIANCE WITH APPLICABLE CODES. COMPLIANCE WITH ALL APPLICABLE CODES PER LOCAL AUTHORITY HAVING JURISDICTION, WHETHER DETAILED IN THIS SET OR NOT, MUST BE MET.

Note: Window fall protection must be provided on-site where required in accordance with applicable code.

NOTE:
HOMES WITH ATTIC SPACE QUALIFYING AS HABITABLE, MUST BE EQUIPPED WITH EMERGENCY ESCAPE AND RESCUE OPENINGS REGARDLESS OF WHETHER ATTIC AREA IS FINISHED OR UNFINISHED. OPENINGS MAY OCCUR AT END WALL OF ATTIC AND/OR AT ROOF DORMERS IN WHATEVER ARRANGEMENT NECESSARY TO INSURE THAT ANY SLEEPING ROOM HAS AT LEAST ONE EGRESS OPENING.

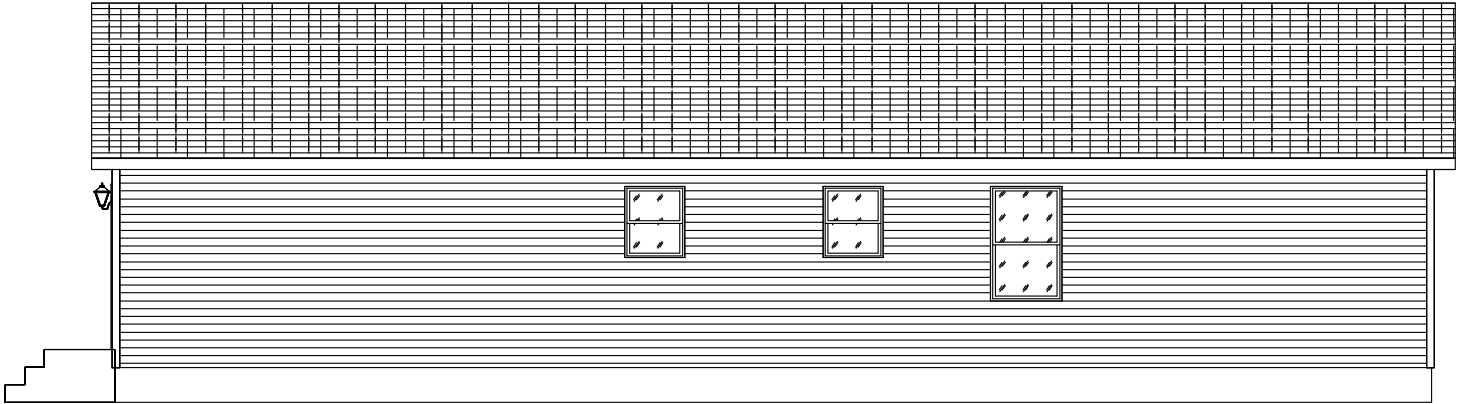

REAR VIEW

1/8" = 1'-0"

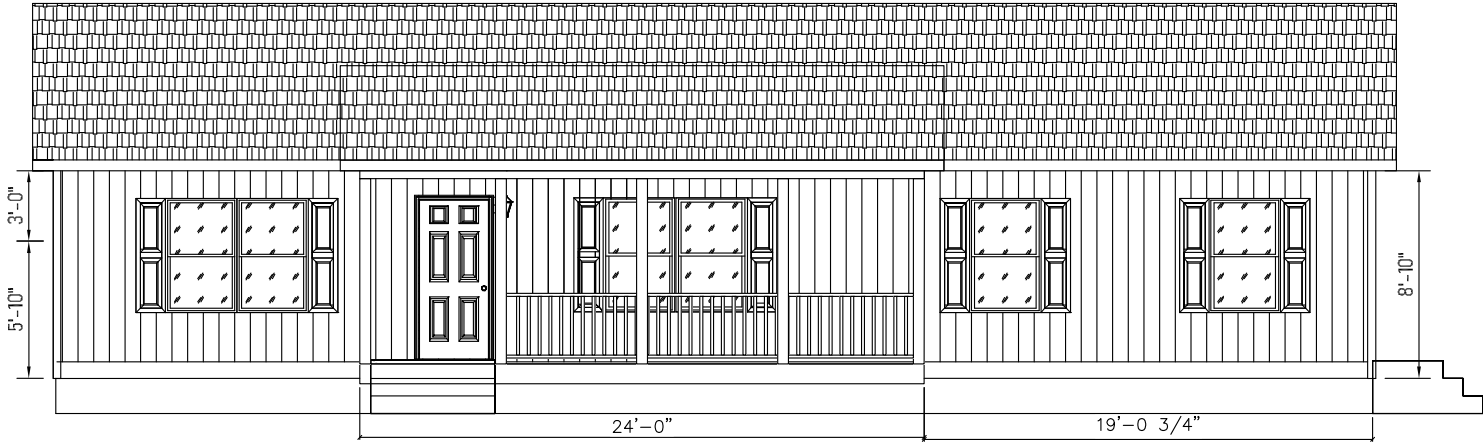

FRONT VIEW

1/8" = 1'-0"

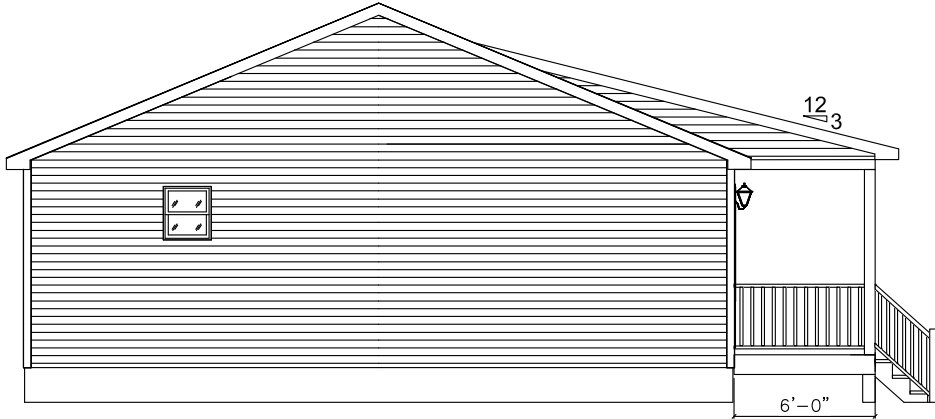

LEFT VIEW

1/8" = 1'-0"



RIGHT VIEW

1/8" = 1'-0"

-NOTES-

1. FOUNDATION SHALL BE DESIGNED AND CONSTRUCTED BY OTHERS WHERE "OTHERS" REFERS TO THE DEALER BUILDER.
2. GUTTERS AND LEADERS SHALL BE INSTALLED BY OTHERS.
3. TYPICAL 12" OR 15" VINYL SHUTTERS PROVIDED BY MANUFACTURERS.
4. ALL FOOTINGS, RAILINGS AND STEPS SHALL BE FIELD INSTALLED IN COMPLIANCE WITH APPLICABLE STATE AND LOCAL CODES.
5. SIDING SHALL BE VINYL SIDING WITH VINYL TRIM, AND MAY BE PARTIALLY INSTALLED ON SITE.
6. EXTERIOR LIGHTS MAY BE SHIPPED LOOSE FOR INSTALLATION ON SITE.
7. ROOFING SHINGLES MAY BE PARTIALLY SITE INSTALLED.
8. PORCH RAILINGS ARE PVC. TREATED LUMBER PORCH POSTS MAY BE COVERED WITH VINYL. PORCH DECKING SHALL BE TREATED.
9. ALL EXTERIOR COVERINGS SHALL BE WEATHER AND DECAY RESISTIVE TO PROVIDE PROPER PROTECTION FOR UNTREATED MATERIALS.

Builder: 530 Cavco-Crouse	Address: 235 Anthony Grove Rd. Crouse, NC 28033	Revisions	Scale: N.T.S.	Date: 08/26/2025	Cust: HASH	Prod. Code:	Number:	Order/Plan Number:
					Dlr: HBV	B9	32563B	2025-1037091
Title: Elevations		Drawn By: BD	Reference: 1BL1013-V	S/N: .	Pg.: EL			Run: .

ALL SITE CONSTRUCTION TO MEET 2018 ED. OF THE IBC RESIDENTIAL BUILDING CODE, SUBJECT TO LOCAL JURISDICTION INSPECTION AND APPROVAL.
ALL FASTENING NOT SPECIFIED TO MEET THE IBC. RESIDENTIAL BUILDING CODE.

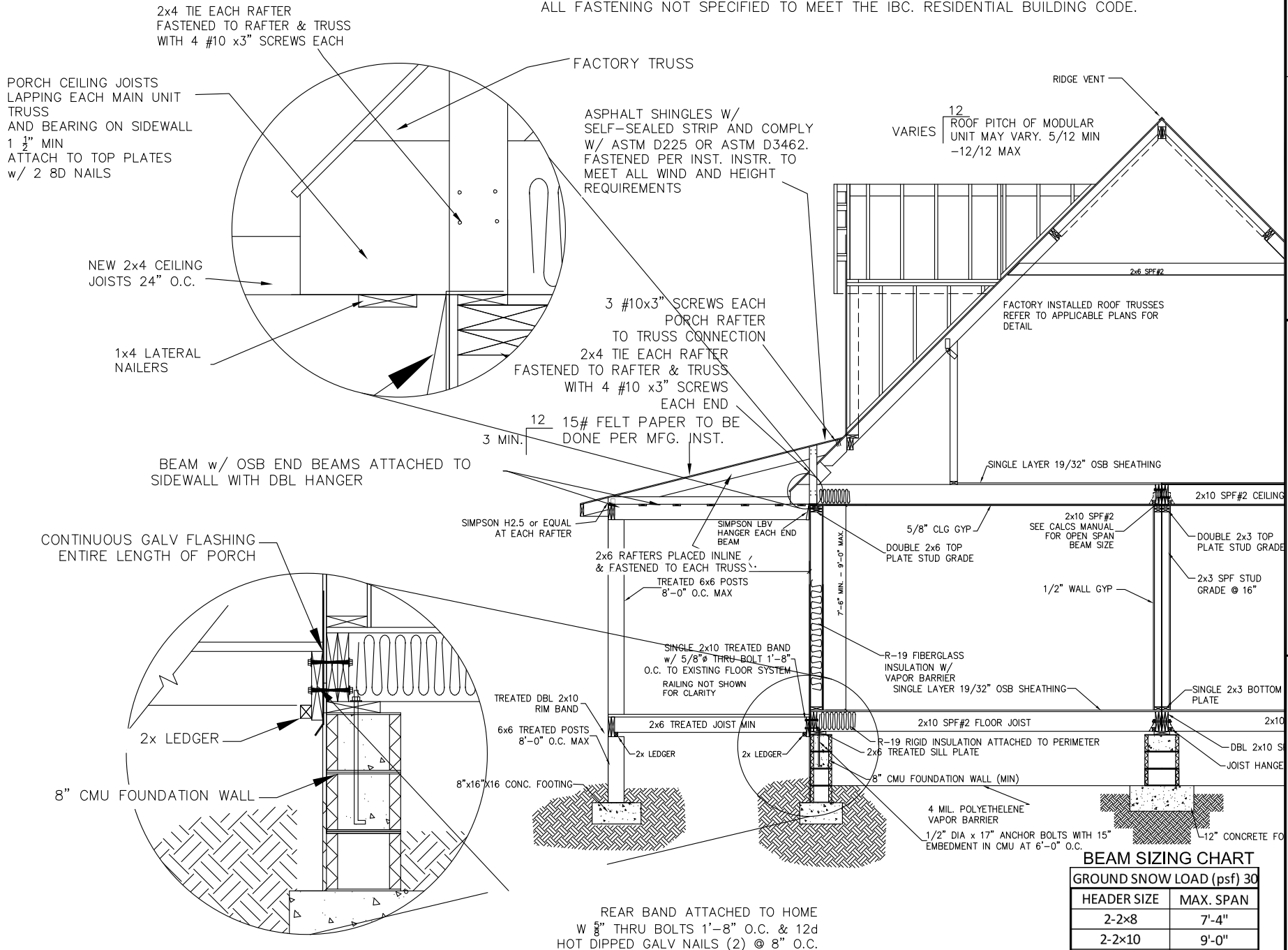

BEAM SIZING CHART

GROUND SNOW LOAD (psf) 30

HEADER SIZE	MAX. SPAN
2-2x8	7'-4"
2-2x10	9'-0"
3-2x8	9'-3"
3-2x10	11'-4"

VALUES DERIVED FROM TABLE R502.5(1) NCRS
INTERPOLATED TO 16' BUILDING WIDTH.

HOMES BY VANDERBUILT

3300 JEFFERSON DAVIS HWY
SANFORD, NC 27332
PHONE: (919) 718-2760
FAX: (919) 718-2799

SHED PORCH DETAIL

DATE: 7/08/08 BY: BRB NOTE:
REVISION: CRTD

CUSTOMER: VARIOUS
CITY: NC
COUNTY: NC
WIND SPEED: 110
WIND LOAD: 32.4
SNOW LOAD: 20
CUST. NO.:
DRAWING NAME:

T:\MISCELLANEOUS\SHED PORCH 2012.DWG

DESIGN APPLICABLE FOR UNITS UP TO 130 MPH, EXP. C.

Footing size (in.)	Footing max. load (lbs.) for 8" x16" pier		
	1500 PSF	2000 PSF	2500 PSF
*16x16x6	2.5K	3.4K	4.3K
*20x20x6	4.0K	5.3K	6.7K
24x24x8	5.6K	7.6K	9.6K
30x30x10	8.5K	11.7K	14.8K
36x36x12	12.4K	16.7K	20.7K
42x42x14	16.5K	22.4K	28.2K
48x48x14	21.2K	N/A	N/A
* = A 4" thick pre-cast footer of equivalent width and length may be used in place of a 6" thick cast in place footer.			
Footer size must be designed by others to site conditions if noted kip load exceeds capacities listed above			

COLUMNS & FOOTINGS
MUST BE RATED TO
MEET THE CENTER
LINE LOADS LISTED

GROUND SNOW LOAD

20
PSF

Kip loads noted are based on allowable stress design (ASD).
Capacity of supports (columns, footings, etc.) must exceed noted Kip loads.
Any changes to this plan that effect the foundation in any way will be the sole responsibility of the builder/dealer.

SELF-WEIGHT ON FOOTERS NOT INCLUDED IN LOADS SHOWN.
♦ IF APPLICABLE, REPRESENTS TIE DOWN LOADS FROM BRACE WALLS
TO FOUNDATION. TO BE DESIGNED ON SITE BY OTHERS.

FOR CONNECTION OF THE HOME TO FOUNDATION AT BRACING WALLS, REFER TO "BRACED WALLS-CALCULATED" PAGE, IF APPLICABLE. WHEN THIS PAGE IS PRESENT, HORIZONTAL AND OVERTURNING (RACKING) LOADS AT BRACING WALL LOCATIONS ARE INDICATED FOR THESE FOUNDATION CONNECTIONS. THESE LOADS MAY BE RECALCULATED AND REDESIGNED PER LOCAL CODES TO CONFORM TO SITE CONDITIONS AS REQUIRED. REFER TO CHAPTER 3 (3.9 TIE DOWN TO FOUNDATION) OF THE "MODULAR HOME INSTALLATION MANUAL" FOR ADDITIONAL INFORMATION. REFER TO APPLICABLE CODES FOR CONNECTION OF HOME TO FOUNDATION WHEN "BRACED WALLS-PRESCRIPTIVE" PAGE IS APPLICABLE.

FOUNDATION SHOWN MUST BE DESIGNED BY OTHERS TO THE SITE CONDITIONS. THIS INCLUDES SEISMIC DESIGN AND ATTACHING THE HOME TO THE FOUNDATION, ALONG WITH RESISTANCE TO LATERAL, LONGITUDINAL SHEAR, UPLIFT AND DOWNLIFT FORCES IN BOTH DIRECTIONS.

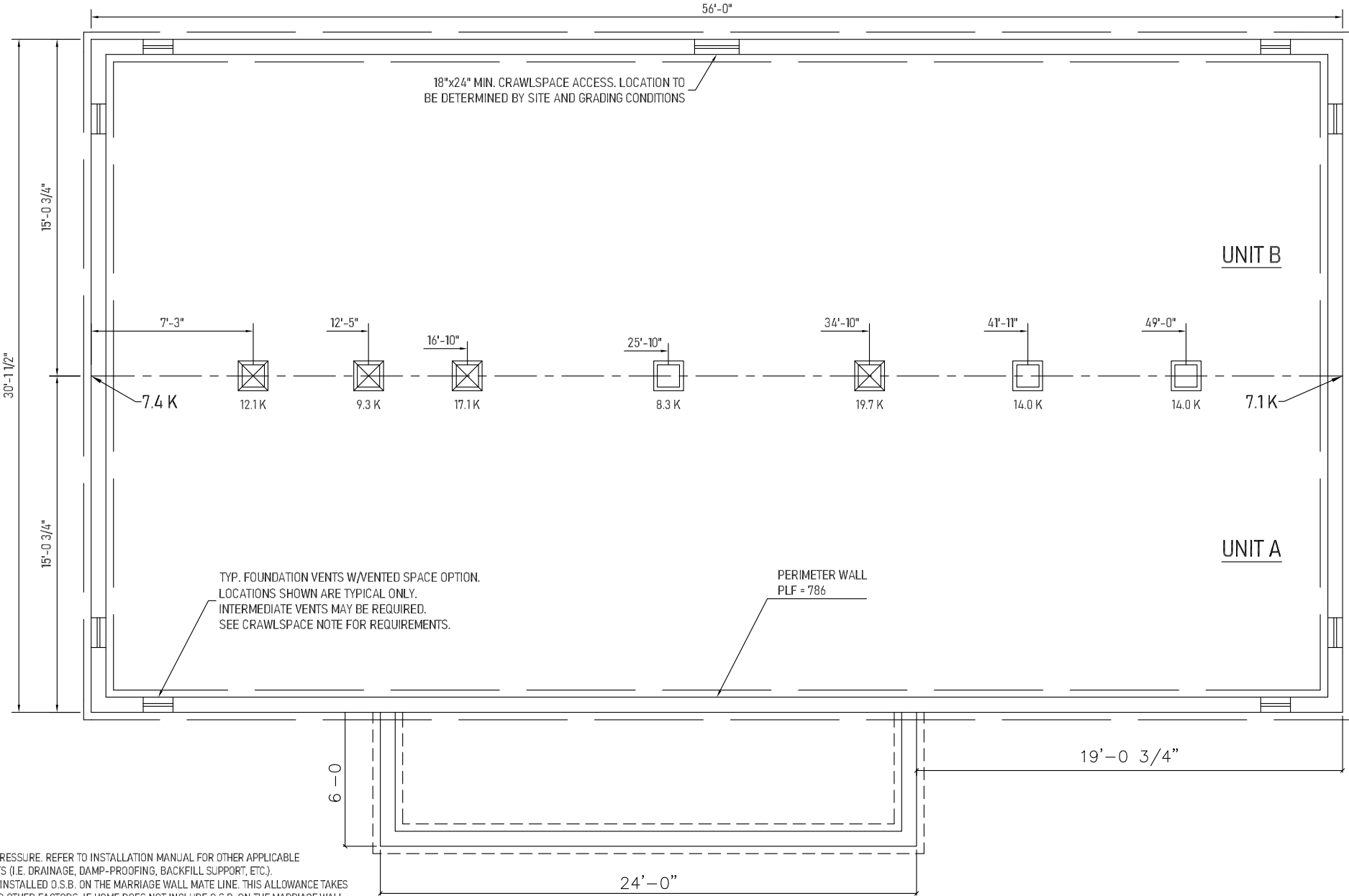

- 2X10 OR TRUSS FLOOR NOTES -
- FOUNDATION LAYOUT IS APPLICABLE TO NOTED MAXIMUM SNOW LOADING AND MINIMUM SOIL BEARING PRESSURE. REFER TO INSTALLATION MANUAL FOR OTHER APPLICABLE INFORMATION. CONSULT LOCAL OFFICIALS AND THE APPLICABLE LOCAL CODES FOR OTHER REQUIREMENTS (I.E. DRAINAGE, DAMP-PROOFING, BACKFILL SUPPORT, ETC.).
 - WIDTH DIMENSIONS SHOWN INCLUDE A 3/4" ALLOWANCE PER HOME SECTION FOR HOMES WITH FACTORY-INSTALLED O.S.B. ON THE MARRIAGE WALL MATE LINE. THIS ALLOWANCE TAKES INTO ACCOUNT THE 7/16" O.S.B. MATERIAL INSTALLED ON EACH MARRIAGE WALL PLUS ALLOWANCE DUE TO OTHER FACTORS. IF HOME DOES NOT INCLUDE O.S.B. ON THE MARRIAGE WALL MATE LINE, FOUNDATION WIDTH IS TO BE SIZED EQUAL TO ACTUAL MANUFACTURED FLOOR WIDTH. LESSER DIMENSION, IF SHOWN, INDICATES ACTUAL FLOOR WIDTH. THESE DIMENSIONS DO NOT ALLOW FOR ANY VARIANCE THAT MAY OCCUR IN SITE INSTALLATION SUCH AS GAPPING, OFF CENTER SET OR OTHER FIELD-ENCOUNTERED VARIABLES. ANY ADJUSTMENTS NEEDED IN FOUNDATION WIDTH DUE TO SUCH VARIANCES ARE AT THE DISCRETION OF THE INSTALLER.
 - FOR DEVIATIONS &/OR OTHER FOUNDATION DESIGNS CONSULT A LOCAL PROFESSIONAL ENGINEER & YOUR LOCAL BUILDING OFFICIAL.
 - SILL PLATE FASTENING TO BE PER INSTALLATION MANUAL AND/OR LOCAL CODES. SILL FASTENING REQUIREMENT IS PER APPLICABLE WIND SPEED AND SEISMIC ZONES. SEE YOUR HOME DATA PLATE FOR APPLICABLE ZONES.
 - CONCRETE COMPRESSIVE STRENGTH (FC): 2500 PSI MINIMUM.
 - CENTERLINE LINE SUPPORTS AND SPACING ARE BASED ON (2) 2X10's SPF#2 ON EACH HALF (4-2X10'S TOTAL).
 - CRAWLSPACE VENTILATION IS NOT REQUIRED WHEN INSULATION IS APPLIED TO CRAWLSPACE WALLS AS REQUIRED BY RESCHECK (CONDITIONED AIR). INSTALLATION OF VENTS IN CRAWLSPACE WALLS WOULD MANDATE INSULATING THE FLOOR SYSTEM PER APPLICABLE THERMAL CALCULATIONS. REFER TO APPLICABLE PRESCRIPTIVE CODES & GUIDELINES. WHEN REQUIRED, ONE VENT SHALL BE PROVIDED WITHIN 3 FEET OF EACH CORNER.
 - FOUNDATION CONSTRUCTION AND TIE DOWN REQUIREMENTS FOR HOMES LOCATED IN 90 MPH OR LESS WIND ZONES MAY USE APPLICABLE PRESCRIPTIVE CODES & GUIDELINES UNLESS NOTED OTHERWISE.

Builder: 530 Cavco-Crouse	Address: 235 Anthony Grove Rd. Crouse, NC 28033	Revisions	Scale: 3/16" = 1'-0"	Date: 08/26/2025	Cust: HASH	Prod. Code: B9	Number: 32563B	Order/Plan Number: 2025-1037091
		Drawn By: BD	Reference: 1BL1013-V		Dir: HBV S/N: .	Pg.: FD20#		Run: .

N.C. Foundation Cross Section- 90 to 130 Mph 1-1/2, 2, OR 2-1/2 STORY

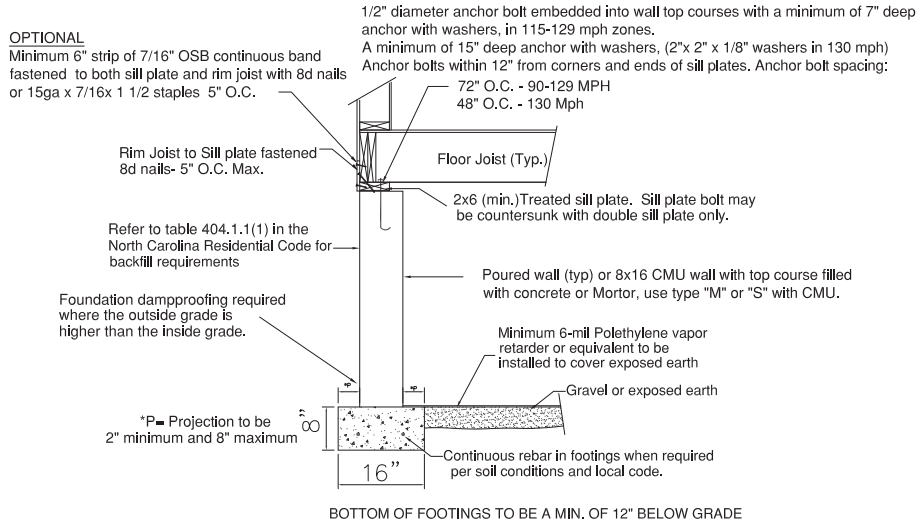

Applicable to Seismic Zone C with minimum soil bearing capacity of 1500 PSF. Concrete 2500-PSI min. Wind speed up to 130 Mph Exp. C. Refer to Chapter 4 in the North Carolina Residential Code for specific foundation application or CMU Construction. Refer to the wind bracing pages for additional tie down and braced wall requirements.

N.C. High Wind Foundation Cross Section- 140 to 150 Mph 1-1/2, 2, OR 2-1/2 STORY

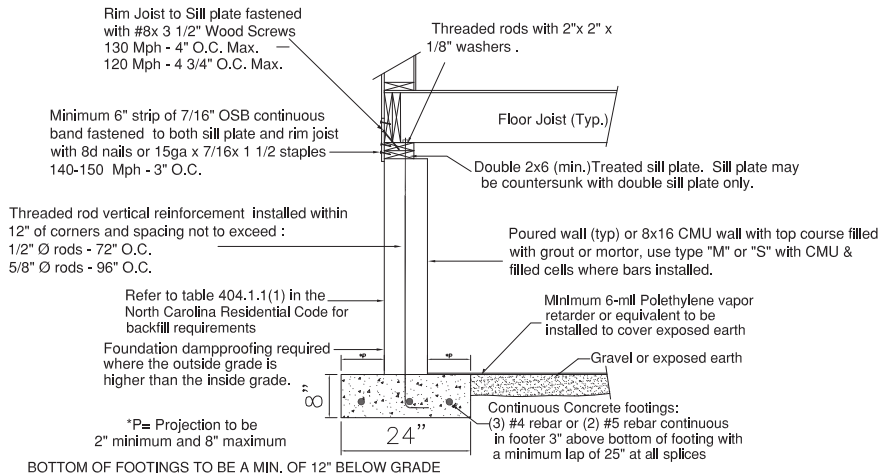

Applicable to Seismic Zone C, D0, D1 with minimum soil bearing capacity of 2500 PSF. Concrete-2500 PSI min. Wind speed up to 130 Mph maximum. Refer to wind bracing pages for additional tie down requirements at braced wall locations. Refer to Chapters 4 & 45 in the North Carolina Residential Code for specific foundation application or CMU Construction. REFER TO FIGURE R4504.2(B) FOUNDATION WALL WITH UPLIFT ANCHOR BOLTS FROM FOOTING TO SILL PLATE

N.C. Pier Cross Section- All Zones- UP TO 3 STORIES

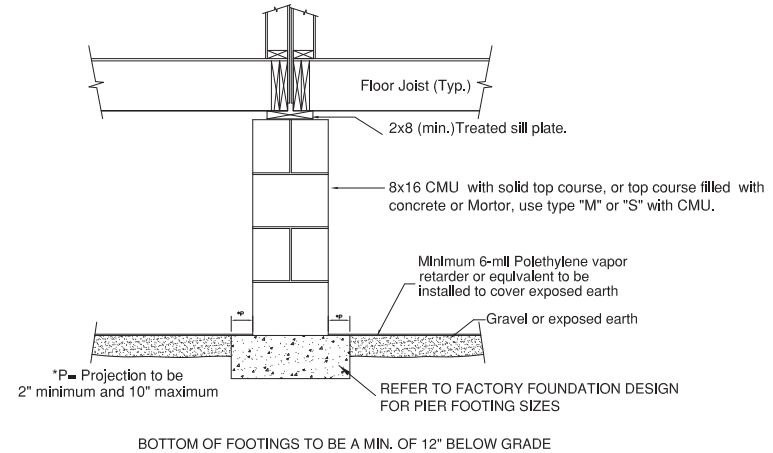

R404.1.5.4 Piers.
The unsupported height of masonry piers shall not exceed 10 times their least dimension. When structural clay tile or hollow concrete masonry units are used for isolated piers to support beams and girders, the cellular spaces shall be filled solidly with concrete or Type M or S mortar, except that unfilled hollow piers may be used if their unsupported height is not more than four times their least dimension. When hollow masonry units are solidly filled with concrete or Type M or S mortar, the allowable compressive stress may be increased as provided in Table 606.9.

N.C. 800# HOLD DOWN STRAP DEVICE

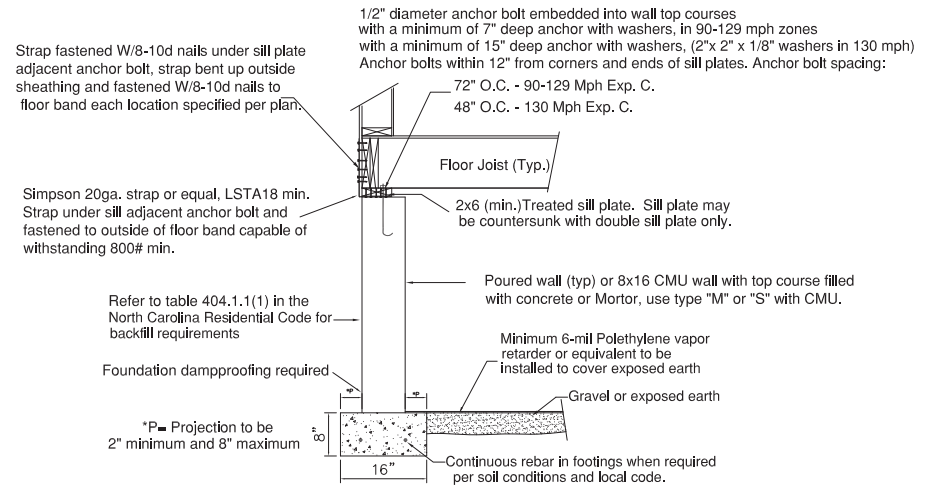

Applicable to Seismic Zone C with minimum soil bearing capacity of 2500 PSF. Concrete 2500-PSI min. Wind speed up to 110 Mph Exp. C. Refer to Chapter 4 in the North Carolina Residential Code for specific foundation application or CMU Construction. Refer to the wind bracing pages for additional tie down and braced wall requirements.

CUSTOMER	CITY	ALL HOMES	COUNTY	ALL	
DATE:	11/18/18	REVISION:	BY:	NOTE:	
1/30/19	2018 CODE UPDATES				
WIND SPEED	110	WIND LOAD	150	SNOW LOAD	20
CUST. NO.		DRAWING NAME			
FRANC. WALL		PIER DETAILS	2021.DWG		

HOMES BY VANDERBUILT
3300 JEFFERSON DAVIS HWY
SANFORD, NC 27332
PHONE: (919) 718-2760
FAX: (919) 718-2799

HOMES BY VANDERBUILT

September 2, 2025

Mr. Shane Phelps
State of North Carolina
Department of Insurance
Manufactured Building Division
322 Chapanoke Road
Suite 200
Raleigh, NC 27603

RE : Cavco-Crouse
Model: 2025-1037091-NC

Dear Mr. Phelps,

Enclosed, you will find one (1) copy of the above mentioned project for your files.

Should you have any questions or comments, please contact me at your earliest convenience.

Sincerely,

Joe Shultz

Joe Shultz
Account Manager
ICC NTA, LLC

Enclosures



A MEMBER OF THE ICC FAMILY OF SOLUTIONS

Adopted Codes: State of North Carolina

- 2018 North Carolina Residential Code
- 2017 North Carolina Electrical Code (2017 NEC)
- 2018 North Carolina Energy Conservation Code
- 2018 North Carolina Mechanical Code
- 2018 North Carolina Plumbing Code
- 2018 North Carolina Fuel Gas Code

Project Location:

TBD Hicks Rd
Broadway NC 27505
HARNETT County

Occupancy:

Occupancy:IRC - Single Family Dwelling
Construction Type:5B (Wood Frame - Unprotected)
Number of Stories:One Story Ranch

Design Load:

Floor Area:1680 Sq.Ft.

Floor Live Load:40 psf

Ground Snow Load:20 psf

Floor Dead Load:10 psf

Top Chord Dead Load:10 psf

Bottom Chord Live Load: See Truss Diagram

Ultimate Wind Speed: 120 mph

Wind Exposure Category:B

Seismic Design Category: ...B

IECC Geographical Code:4A

Insulation

Reference RESCheck for Requirements.

Attention Local Inspection Departments:

- Set-up instructions for this modular unit are included by attachment to these plans. Any plans set that does not include an attachment entitled "MODULAR HOME INSTALLATION MANUAL" is incomplete.
- The following items are not completed by the home manufacturer, are not inspected by in-factory third party inspectors, and are not certified by the modular compliance label: (A) Components or connections for heating or air conditioning systems which are NOT part of the factory installation. (B) Below floor ducts. (C) Electrical service disconnect. (D) Foundation designs and attachments. In order to verify that all required systems connections are complete, refer to the "Inspection Check Sheet" in the manufacturer's modular home installation manual. Regardless of factory or site installation, the furnace, water heater, and all elements of heating system must be per applicable codes, (refer to ResCheck if applicable). (E) Furnace omitted, room to-room jumpers on-site by builder.
- Site installed furnace must meet IECC Energy Efficiency Certificate if applicable.
- This unit must be connected to a public water supply and sewer system if these are available.
- If this structure is in a thermal zone more stringent than that listed on these plans, is set on pilings, or is installed at a mountain region or coastal high hazard site such that wind or other design parameters are increased, the design must be determined to be adequate for actual site conditions. Alterations may be required to bring the home into compliance with the more stringent conditions.**
- Soffit materials for this unit assume that the building face will be 10 feet or greater from the property line when installed on site. Where the building face is less than 10 feet from the property line, underlayment materials and ventilation in accordance with **Section R302.1.1, NC Residential Code**, must be provided and installed at the site and inspected by the local jurisdiction.
- If after installation of this home, the lowest part of the clear opening of any window is more than 72" above the finished grade, guards will be required to be installed onsite in accordance with **Section R312**; subject to local inspection.
- Partial plumbing installation (stubbed in) requires full DWV testing in field. Testing of factory portion of DWV is not required unless partial testing is mandated by code.
- Smoke detectors required by code that are not shown on the plan will be site installed by others and are subject to inspection by the authority having jurisdiction.
- Where required, window protection designed and provided on site by others to meet applicable local codes.

Plan: 2025-1037091
Customer: HASH
Builder: HBV
Manufacturer:
530 Cavco-Crouse
235 Anthony Grove Rd.
Crouse, NC 28033

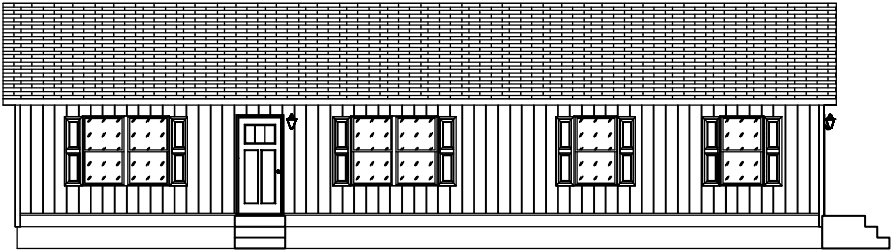

Drawing Index

Title	Page
Cover	CV
Floor Plan	FP
Electrical Plan	EP
Schedules and General Notes	NG
Elevations	EL
Cross Section	XS
Hot Water Lines	WH
Cold Water Lines	WC
DWV System	DL
DWV Notes	DN
Supply Air Ducts - Perimeter Registers	SP
Braced Walls-Prescriptive	BWP
Foundation 2x10 Marriage Line without Stair	FD20#
Manual J Calculations	ATTACHED
Truss Diagram	ATTACHED
2018 NC Compliance	ATTACHED
2018 NC Building Summary	ATTACHED

APPROVED BY
NIA 9/2/2025
Approval of this document does not authorize or approve any deviation or deviations from the requirements of applicable State Laws.
Joe Shultz

Note: Window fall protection must be provided on-site where required in accordance with applicable code.

Note:
* LVLs noted must extend past column on at least one end 24" minimum and be overlayed with OSB sheathing.

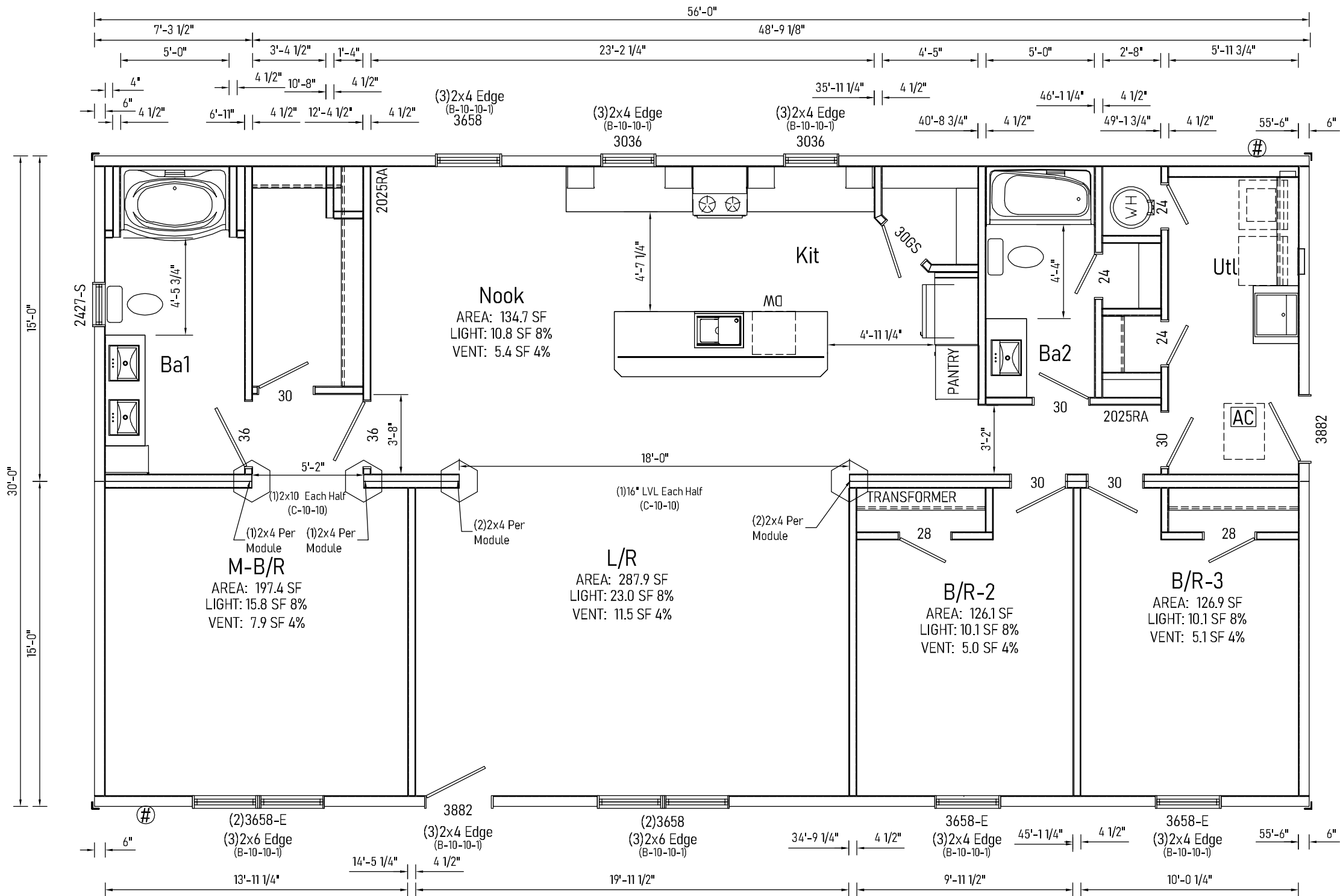

APPROVED BY
NIA
9/2/2025
Approval of this document does not authorize or approve any deviation or deviations from the requirements of applicable State Laws.
Joe Shultz

- Notes:
- Exterior opening headers and jack studs are SPF #2 unless otherwise noted.
 - Sidewall headers may use alternate construction per section B-10 of Systems Manual.
 - LVL's where specified to be minimum of 1 1/2" wide, M.O.E. = 2.0 and fb = 2900 PSI.
 - See C-10-45 for stair opening framing.
 - See C-10-105 for dormer opening framing.

See Schedules and General Notes Page
= Column Support Location
= Attic Access
Builder: 530 Cavco-Crouse
Title: Floor Plan

Address: 235 Anthony Grove Rd. Crouse, NC 28033	Revisions	Scale: 3/16" = 1'-0"	Date: 08/26/2025	Cust: HASH	Prod. Code:	Number:	Order/Plan Number:
	Drawn By: BD	Reference: 1BL1013-V		Dir: HBV	B9	32563B	2025-1037091
					Pg.: FP	Run:	

530B932563B2025-1037091

APPROVED BY
NIA
9/2/2025
Approval of this document does not authorize or
approve any deviation or deviations from the
requirements of applicable State Laws.
Joe Shultz

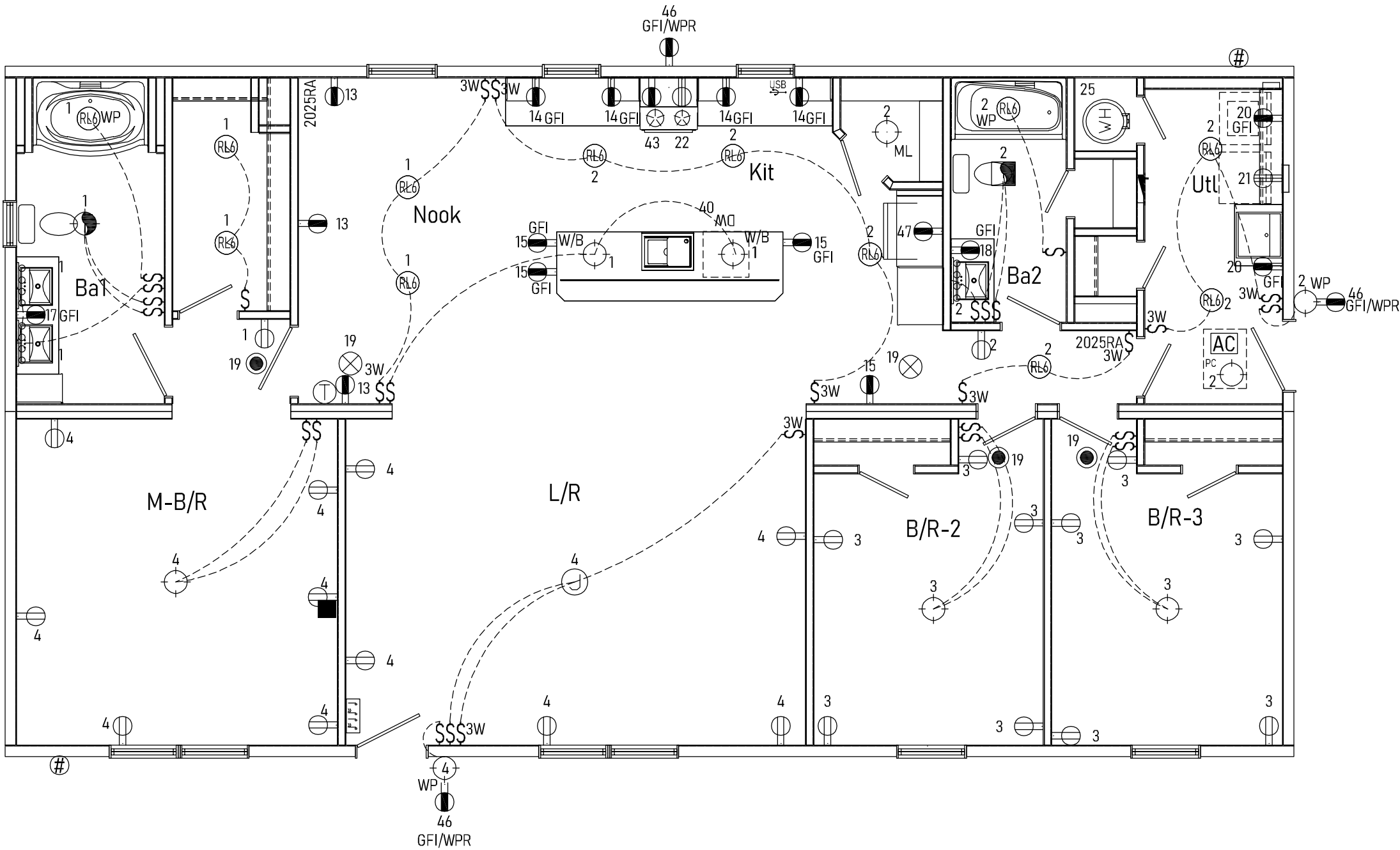









See Schedules and General Notes Page

Builder: 530 Cavco-Crouse	Address: 235 Anthony Grove Rd. Crouse, NC 28033	Revisions	Scale: 3/16" = 1'-0"	Date: 08/26/2025	Cust: HASH	Prod. Code: B9	Number: 32563B	Order/Plan Number: 2025-1037091	
		Drawn By: BD	Reference: 1BL1013-V		Dir: HBV	Pg.: EP		Run:	

Title: Electrical Plan

5306932563B2025-1037091

Optional Method Load Calculation for One-Family Dwellings				Model # 2025-1037091	
1 General Lighting and Receptacle Loads 220.82(B)(1) <i>Do not include open porches, garages, or unused or unfinished spaces not adaptable for future use.</i>		3 x $\frac{1680}{\text{ft}^2 \text{ using outside dimensions}}$ =		1	5040
2 Small-Appliance Branch Circuits 220.82(B)(2) <i>At least two small-appliance branch circuits must be included. 210.11(C)(1)</i>		1500 x $\frac{3}{\text{(minimum of two)}}$ =		2	4500
3 Laundry Branch Circuits(s) 220.82(B)(2) <i>At least one laundry branch circuit must be included. 210.11(C)(2)</i>		1500 x $\frac{1}{\text{(minimum of one)}}$ =		3	1500
4 Appliances 220.82(B)(3) and (4) <i>Use the nameplate rating of all appliances (fastened in place, permanently connected, or connected to a specific circuit), ranges, ovens, cooktops, motors, and clothes dryers. Convert any nameplate rating given in amperes to volt-amperes by multiplying the amperes by the rated voltage.</i>		<i>Do NOT include any heating or A/C equipment in this section.</i> Total volt-amps of all app. LISTED BLEOW		4	32200
5 Apply 220.82(B) demand factor to the total of lines 1 through 4. $43240 - 10,000 = 33240 \times 40\% = 13296 + 10,000 = 23296$ (total of lines 1-4)					
6 Heating or Air-Conditioning System 220.82(C). <i>Use the nameplate ratings in volt-amperes for all applicable systems in lines a through e.</i>		c) Supplemental electric heating equipment for heat-pump systems. Include the heat-pump compressor(s) at 100%. <i>If the heat-pump compressor is prevented from operating with the supplemental heat, omit the compressor.</i>			
a) Air-conditioning and cooling systems, including heat pumps without any supplemental electric heating: $6000 \times 100\% = \text{a)}$ 6000		0	x 65 % =	c)	0
b) Electric thermal storage & other heating systems where the usual load is expected to be continuous at full nameplate value. <i>Systems qualifying under this selection shall not be figured under any other selection in 220.82(C).</i> 0 x 100 % = b) 0		d) Electric space-heating equipment, if fewer than four separately controlled units: $20000 \times 65\% = \text{d)}$ 13000			
7 Total Volt-Ampere Demand Load: $\frac{13000}{\text{(Largest VA rating, 6a -6e)}} + \frac{23296}{\text{(Line 5)}} = \text{7}$ 36296		e) Electric space-heating equipment, if four or more separately controlled units: 0 x 40 % = e) 0			
8 Minimum Amperes <i>Divide the total volt-amperes by voltage.</i> $\frac{36296}{\text{(line 7)}} \div \frac{240}{\text{(voltage)}} = \frac{152}{\text{(min. amperes)}}$		9	Minimum Size Service or Feeder 240.6(A)	200 Amps Installed	
10 Size the Service or Feeder Conductors. <i>Use 310.15(B)(6) to find the service conduct up to 400 amperes. Ratings in excess of 400 amperes shall comply w/ Table 310.16. 310.15(B)(6) also applies to feeder conductors serving as the main power feeder.</i>		10	Minimum Size Conductors	2/0 Copper OR 4/0 Aluminum	

LEGEND			
 =15 AMP RECEPT	 =15 AMP FLOOR RECPT	 =20 AMP RECEPT	 =20 AMP FLOOR RECPT
 =SWITCHED RECEPT	 =220 VOLT RECEPT	WPR = WEATHERPROOF ENCLOSURE WITH WEATHE RESISTANT RECEPT	
 =STD LIGHT	 =RECESSED LIGHT	 =RECESSED 4\" data-bbox="436 128 450 148"/> =RECESSED 6\" data-bbox="455 128 469 148"/> =RECESSED 6\" data-bbox="474 128 488 148"/> =RECESSED 6\" data-bbox="493 128 507 148"/> =RECESSED 6\" data-bbox="512 128 526 148"/> =RECESSED 6\" data-bbox="531 128 545 148"/> =RECESSED 6\" data-bbox="550 128 564 148"/> =RECESSED 6\" data-bbox="569 128 583 148"/> =RECESSED 6\" data-bbox="588 128 602 148"/> =RECESSED 6\" data-bbox="607 128 621 148"/> =RECESSED 6\" data-bbox="626 128 640 148"/> =RECESSED 6\" data-bbox="645 128 659 148"/> =RECESSED 6\" data-bbox="664 128 678 148"/> =RECESSED 6\" data-bbox="683 128 697 148"/> =RECESSED 6\" data-bbox="702 128 716 148"/> =RECESSED 6\" data-bbox="721 128 735 148"/> =RECESSED 6\" data-bbox="740 128 754 148"/> =RECESSED 6\" data-bbox="759 128 773 148"/> =RECESSED 6\" data-bbox="778 128 792 148"/> =RECESSED 6\" data-bbox="797 128 811 148"/> =RECESSED 6\" data-bbox="816 128 830 148"/> =RECESSED 6\" data-bbox="835 128 849 148"/> =RECESSED 6\" data-bbox="854 128 868 148"/> =RECESSED 6\" data-bbox="873 128 887 148"/> =RECESSED 6\" data-bbox="892 128 906 148"/> =RECESSED 6\" data-bbox="911 128 925 148"/> =RECESSED 6\" data-bbox="930 128 944 148"/> =RECESSED 6\" data-bbox="949 128 963 148"/> =RECESSED 6\" data-bbox="968 128 982 148"/> =RECESSED 6\" data-bbox="987 128 1001 148"/> =RECESSED 6\" data-bbox="1006 128 1020 148"/> =RECESSED 6\" data-bbox="1025 128 1039 148"/> =RECESSED 6\" data-bbox="1044 128 1058 148"/> =RECESSED 6\" data-bbox="1063 128 1077 148"/> =RECESSED 6\" data-bbox="1082 128 1096 148"/> =RECESSED 6\" data-bbox="1101 128 1115 148"/> =RECESSED 6\" data-bbox="1120 128 1134 148"/> =RECESSED 6\" data-bbox="1139 128 1153 148"/> =RECESSED 6\" data-bbox="1158 128 1172 148"/> =RECESSED 6\" data-bbox="1177 128 1191 148"/> =RECESSED 6\" data-bbox="1196 128 1210 148"/> =RECESSED 6\" data-bbox="1215 128 1229 148"/> =RECESSED 6\" data-bbox="1234 128 1248 148"/> =RECESSED 6\" data-bbox="1253 128 1267 148"/> =RECESSED 6\" data-bbox="1272 128 1286 148"/> =RECESSED 6\" data-bbox="1291 128 1305 148"/> =RECESSED 6\" data-bbox="1310 128 1324 148"/> =RECESSED 6\" data-bbox="1329 128 1343 148"/> =RECESSED 6\" data-bbox="1348 128 1362 148"/> =RECESSED 6\" data-bbox="1367 128 1381 148"/> =RECESSED 6\" data-bbox="1386 128 1400 148"/> =RECESSED 6\" data-bbox="1405 128 1419 148"/> =RECESSED 6\" data-bbox="1424 128 1438 148"/> =RECESSED 6\" data-bbox="1443 128 1457 148"/> =RECESSED 6\" data-bbox="1462 128 1476 148"/> =RECESSED 6\" data-bbox="1481 128 1495 148"/> =RECESSED 6\" data-bbox="1496 128 1510 148"/> =RECESSED 6\" data-bbox="1515 128 1529 148"/> =RECESSED 6\" data-bbox="1534 128 1548 148"/> =RECESSED 6\" data-bbox="1553 128 1567 148"/> =RECESSED 6\" data-bbox="1568 128 1582 148"/> =RECESSED 6\" data-bbox="1583 128 1597 148"/> =RECESSED 6\" data-bbox="1598 128 1612 148"/> =RECESSED 6\" data-bbox="1603 128 1617 148"/> =RECESSED 6\" data-bbox="1618 128 1632 148"/> =RECESSED 6\" data-bbox="1633 128 1647 148"/> =RECESSED 6\" data-bbox="1638 128 1652 148"/> =RECESSED 6\" data-bbox="1653 128 1667 148"/> =RECESSED 6\" data-bbox="1658 128 1672 148"/> =RECESSED 6\" data-bbox="1673 128 1687 148"/> =RECESSED 6\" data-bbox="1678 128 1692 148"/> =RECESSED 6\" data-bbox="1683 128 1697 148"/> =RECESSED 6\" data-bbox="1693 128 1707 148"/> =RECESSED 6\" data-bbox="1708 128 1722 148"/> =RECESSED 6\" data-bbox="1713 128 1727 148"/> =RECESSED 6\" data-bbox="1718 128 1732 148"/> =RECESSED 6\" data-bbox="1723 128 1737 148"/> =RECESSED 6\" data-bbox="1728 128 1742 148"/> =RECESSED 6\" data-bbox="1733 128 1747 148"/> =RECESSED 6\" data-bbox="1738 128 1752 148"/> =RECESSED 6\" data-bbox="1743 128 1757 148"/> =RECESSED 6\" data-bbox="1748 128 1762 148"/> =RECESSED 6\" data-bbox="1753 128 1767 148"/> =RECESSED 6\" data-bbox="1758 128 1772 148"/> =RECESSED 6\" data-bbox="1763 128 1777 148"/> =RECESSED 6\" data-bbox="1768 128 1782 148"/> =RECESSED 6\" data-bbox="1773 128 1787 148"/> =RECESSED 6\" data-bbox="1778 128 1792 148"/> =RECESSED 6\" data-bbox="1783 128 1797 148"/> =RECESSED 6\" data-bbox="1788 128 1802 148"/> =RECESSED 6\" data-bbox="1793 128 1807 148"/> =RECESSED 6\" data-bbox="1798 128 1812 148"/> =RECESSED 6\" data-bbox="1803 128 1817 148"/> =RECESSED 6\" data-bbox="1808 128 1822 148"/> =RECESSED 6\" data-bbox="1813 128 1827 148"/> =RECESSED 6\" data-bbox="1818 128 1832 148"/> =RECESSED 6\" data-bbox="1823 128 1837 148"/> =RECESSED 6\" data-bbox="1828 128 1842 148"/> =RECESSED 6\" data-bbox="1833 128 1847 148"/> =RECESSED 6\" data-bbox="1838 128 1852 148"/> =RECESSED 6\" data-bbox="1843 128 1857 148"/> =RECESSED 6\" data-bbox="1848 128 1862 148"/> =RECESSED 6\" data-bbox="1853 128 1867 148"/> =RECESSED 6\" data-bbox="1858 128 1872 148"/> =RECESSED 6\" data-bbox="1863 128 1877 148"/> =RECESSED 6\" data-bbox="1868 128 1882 148"/> =RECESSED 6\" data-bbox="1873 128 1887 148"/> =RECESSED 6\" data-bbox="1878 128 1892 148"/> =RECESSED 6\" data-bbox="1883 128 1897 148"/> =RECESSED 6\" data-bbox="1888 128 1902 148"/> =RECESSED 6\" data-bbox="1893 128 1907 148"/> =RECESSED 6\" data-bbox="1898 128 1912 148"/> =RECESSED 6\" data-bbox="1903 128 1917 148"/> =RECESSED 6\" data-bbox="1908 128 1922 148"/> =RECESSED 6\" data-bbox="1913 128 1927 148"/> =RECESSED 6\" data-bbox="1918 128 1932 148"/> =RECESSED 6\" data-bbox="1923 128 1937 148"/> =RECESSED 6\" data-bbox="1928 128 1942 148"/> =RECESSED 6\" data-bbox="1933 128 1947 148"/> =RECESSED 6\" data-bbox="1938 128 1952 148"/> =RECESSED 6\" data-bbox="1943 128 1957 148"/> =RECESSED 6\" data-bbox="1948 128 1962 148"/> =RECESSED 6\" data-bbox="1953 128 1967 148"/> =RECESSED 6\" data-bbox="1958 128 1972 148"/> =RECESSED 6\" data-bbox="1963 128 1977 148"/> =RECESSED 6\" data-bbox="1968 128 1982 148"/> =RECESSED 6\" data-bbox="1973 128 1987 148"/> =RECESSED 6\" data-bbox="1978 128 1992 148"/> =RECESSED 6\" data-bbox="1983 128 1997 148"/> =RECESSED 6\" data-bbox="1988 128 2002 148"/> =RECESSED 6\" data-bbox="1993 128 2007 148"/> =RECESSED 6\" data-bbox="1998 128 2012 148"/> =RECESSED 6\" data-bbox="2003 128 2017 148"/> =RECESSED 6\" data-bbox="2008 128 2022 148"/> =RECESSED 6\" data-bbox="2013 128 2027 148"/> =RECESSED 6\" data-bbox="2018 128 2032 148"/> =RECESSED 6\" data-bbox="2023 128 2037 148"/> =RECESSED 6\" data-bbox="2028 128 2042 148"/> =RECESSED 6\" data-bbox="2033 128 2047 148"/> =RECESSED 6\" data-bbox="2038 128 2052 148"/> =RECESSED 6\" data-bbox="2043 128 2057 148"/> =RECESSED 6\" data-bbox="2048 128 2062 148"/> =RECESSED 6\" data-bbox="2053 128 2067 148"/> =RECESSED 6\" data-bbox="2058 128 2072 148"/> =RECESSED 6\" data-bbox="2063 128 2077 148"/> =RECESSED 6\" data-bbox="2068 128 2082 148"/> =RECESSED 6\" data-bbox="2073 128 2087 148"/> =RECESSED 6\" data-bbox="2078 128 2092 148"/> =RECESSED 6\" data-bbox="2083 128 2097 148"/> =RECESSED 6\" data-bbox="2088 128 2102 148"/> =RECESSED 6\" data-bbox="2093 128 2107 148"/> =RECESSED 6\" data-bbox="2098 128 2112 148"/> =RECESSED 6\" data-bbox="2103 128 2117 148"/> =RECESSED 6\" data-bbox="2108 128 2122 148"/> =RECESSED 6\" data-bbox="2113 128 2127 148"/> =RECESSED 6\" data-bbox="2118 128 2132 148"/> =RECESSED 6\" data-bbox="2123 128 2137 148"/> =RECESSED 6\" data-bbox="2128 128 2142 148"/> =RECESSED 6\" data-bbox="2133 128 2147 148"/> =RECESSED 6\" data-bbox="2138 128 2152 148"/> =RECESSED 6\" data-bbox="2143 128 2157 148"/> =RECESSED 6\" data-bbox="2148 128 2162 148"/> =RECESSED 6\" data-bbox="2153 128 2167 148"/> =RECESSED 6\" data-bbox="2158 128 2172 148"/> =RECESSED 6\" data-bbox="2163 128 2177 148"/> =RECESSED 6\" data-bbox="2168 128 2182 148"/> =RECESSED 6\" data-bbox="2173 128 2187 148"/> =RECESSED 6\" data-bbox="2178 128 2192 148"/> =RECESSED 6\" data-bbox="2183 128 2197 148"/> =RECESSED 6\" data-bbox="2188 128 2202 148"/> =RECESSED 6\" data-bbox="2193 128 2207 148"/> =RECESSED 6\" data-bbox="2198 128 2212 148"/> =RECESSED 6\" data-bbox="2203 128 2217 148"/> =RECESSED 6\" data-bbox="2208 128 2222 148"/> =RECESSED 6\" data-bbox="2213 128 2227 148"/> =RECESSED 6\" data-bbox="2218 128 2232 148"/> =RECESSED 6\" data-bbox="2223 128 2237 148"/> =RECESSED 6\" data-bbox="2228 128 2242 148"/> =RECESSED 6\" data-bbox="2233 128 2247 148"/> =RECESSED 6\" data-bbox="2238 128 2252 148"/> =RECESSED 6\" data-bbox="2243 128 2257 148"/> =RECESSED 6\" data-bbox="2248 128 2262 148"/> =RECESSED 6\" data-bbox="2253 128 2267 148"/> =RECESSED 6\" data-bbox="2258 128 2272 148"/> =RECESSED 6\" data-bbox="2263 128 2277 148"/> =RECESSED 6\" data-bbox="2268 128 2282 148"/> =RECESSED 6\" data-bbox="2273 128 2287 148"/> =RECESSED 6\" data-bbox="2278 128 2292 148"/> =RECESSED 6\" data-bbox="2283 128 2297 148"/> =RECESSED 6\" data-bbox="2288 128 2302 148"/> =RECESSED 6\" data-bbox="2293 128 2307 148"/> =RECESSED 6\" data-bbox="2298 128 2312 148"/> =RECESSED 6\" data-bbox="2303 128 2317 148"/> =RECESSED 6\" data-bbox="2308 128 2322 148"/> =RECESSED 6\" data-bbox="2313 128 2327 148"/> =RECESSED 6\" data-bbox="2318 128 2332 148"/> =RECESSED 6\" data-bbox="2323 128 2337 148"/> =RECESSED 6\" data-bbox="2328 128 2342 148"/> =RECESSED 6\" data-bbox="2333 128 2347 148"/> =RECESSED 6\" data-bbox="2338 128 2352 148"/> =RECESSED 6\" data-bbox="2343 128 2357 148"/> =RECESSED 6\" data-bbox="2348 128 2362 148"/> =RECESSED 6\" data-bbox="2353 128 2367 148"/> =RECESSED 6\" data-bbox="2358 128 2372 148"/> =RECESSED 6\" data-bbox="2363 128 2377 148"/> =RECESSED 6\" data-bbox="2368 128 2382 148"/> =RECESSED 6\" data-bbox="2373 128 2387 148"/> =RECESSED 6\" data-bbox="2378 128 2392 148"/> =RECESSED 6\" data-bbox="2383 128 2397 148"/> =RECESSED 6\" data-bbox="2388 128 2402 148"/> =RECESSED 6\" data-bbox="2393 128 2407 148"/> =RECESSED 6\" data-bbox="2398 128 2412 148"/> =RECESSED 6\" data-bbox="2403 128 2417 148"/> =RECESSED 6\" data-bbox="2408 128 2422 148"/> =RECESSED 6\" data-bbox="2413 128 2427 148"/> =RECESSED 6\" data-bbox="2418 128 2432 148"/> =RECESSED 6\" data-bbox="2423 128 2437 148"/> =RECESSED 6\" data-bbox="2428 128 2442 148"/> =RECESSED 6\" data-bbox="2433 128 2447 148"/> =RECESSED 6\" data-bbox="2438 128 2452 148"/> =RECESSED 6\" data-bbox="2443 128 2457 148"/> =RECESSED 6\" data-bbox="2448 128 2462 148"/> =RECESSED 6\" data-bbox="2453 128 2467 148"/> =RECESSED 6\" data-bbox="2458 128 2472 148"/> =RECESSED 6\" data-bbox="2463 128 2477 148"/> =RECESSED 6\" data-bbox="2468 128 2482 148"/> =RECESSED 6\" data-bbox="2473 128 2487 148"/> =RECESSED 6\" data-bbox="2478 128 2492 148"/> =RECESSED 6\" data-bbox="2483 128 2497 148"/> =RECESSED 6\" data-bbox="2488 128 2502 148"/> =RECESSED 6\" data-bbox="2493 128 2507 148"/> =RECESSED 6\" data-bbox="2498 128 2512 148"/> =RECESSED 6\" data-bbox="2503 128 2517 148"/> =RECESSED 6\" data-bbox="2508 128 2522 148"/> =RECESSED 6\" data-bbox="2513 128 2527 148"/> =RECESSED 6\" data-bbox="2518 128 2532 148"/> =RECESSED 6\" data-bbox="2523 128 2537 148"/> =RECESSED 6\" data-bbox="2528 128 2542 148"/> =RECESSED 6\" data-bbox="2533 128 2547 148"/> =RECESSED 6\" data-bbox="2538 128 2552 148"/> =RECESSED 6\" data-bbox="2543 128 2557 148"/> =RECESSED 6\" data-bbox="2548 128 2562 148"/> =RECESSED 6\" data-bbox="2553 128 2567 148"/> =RECESSED 6\" data-bbox="2558 128 2572 148"/> =RECESSED 6\" data-bbox="2563 128 2577 148"/> =RECESSED 6\" data-bbox="2568 128 2582 148"/> =RECESSED 6\" data-bbox="2573 128 2587 148"/> =RECESSED 6\" data-bbox="2578 128 2592 148"/> =RECESSED 6\" data-bbox="2583 128 2597 148"/> =RECESSED 6\" data-bbox="2588 128 2602 148"/> =RECESSED 6\" data-bbox="2593 128 2607 148"/> =RECESSED 6\" data-bbox="2598 128 2612 148"/> =RECESSED 6\" data-bbox="2603 128 2617 148"/> =RECESSED 6\" data-bbox="2608 128 2622 148"/> =RECESSED 6\" data-bbox="2613 128 2627 148"/> =RECESSED 6\" data-bbox="2618 128 2632 148"/> =RECESSED 6\" data-bbox="2623 128 2637 148"/> =RECESSED 6\" data-bbox="2628 128 2642 148"/> =RECESSED 6\" data-bbox="2633 128 2647 148"/> =RECESSED 6\" data-bbox="2638 128 2652 148"/> =RECESSED 6\" data-bbox="2643 128 2657 148"/> =RECESSED 6\" data-bbox="2648 128 2662 148"/> =RECESSED 6\" data-bbox="2653 128 2667 148"/> =RECESSED 6\" data-bbox="2658 128 2672 148"/> =RECESSED 6\" data-bbox="2663 128 2677 148"/> =RECESSED 6\" data-bbox="2668 128 2682 148"/> =RECESSED 6\" data-bbox="2673 128 2687 148"/> =RECESSED 6\" data-bbox="2678 128 2692 148"/> =RECESSED 6\" data-bbox="2683 128 2697 148"/> =RECESSED 6\" data-bbox="2688 128 2702 148"/> =RECESSED 6\" data-bbox="2693 128 2707 148"/> =RECESSED 6\" data-bbox="2698 128 2712 148"/> =RECESSED 6\" data-bbox="2703 128 2717 148"/> =RECESSED 6\" data-bbox="2708 128 2722 148"/> =RECESSED 6\" data-bbox="2713 128 2727 148"/> =RECESSED 6\" data-bbox="2718 128 2732 148"/> =RECESSED 6\" data-bbox="2723 128 2737 148"/> =RECESSED 6\" data-bbox="2728 128 2742 148"/> =RECESSED 6\" data-bbox="2733 128 2747 148"/> =RECESSED 6\" data-bbox="2738 128 2752 148"/> =RECESSED 6\" data-bbox="2743 128 2757 148"/> =RECESSED 6\" data-bbox="2748 128 2762 148"/> =RECESSED 6\" data-bbox="2753 128 2767 148"/> =RECESSED 6\" data-bbox="2758 128 2772 148"/> =RECESSED 6\" data-bbox="2763 128 2777 148"/> =RECESSED 6\" data-bbox="2768 128 2782 148"/> =RECESSED 6\" data-bbox="2773 128 2787 148"/> =RECESSED 6\" data-bbox="2778 128 2792 148"/> =RECESSED 6\" data-bbox="2783 128 2797 148"/> =RECESSED 6\" data-bbox="2788 128 2802 148"/> =RECESSED 6\" data-bbox="2793 128 2807 148"/> =RECESSED 6\" data-bbox="2798 128 2812 148"/> =RECESSED 6\" data-bbox="2803 128 2817 148"/> =RECESSED 6\" data-bbox="2808 128 2822 148"/> =RECESSED 6\" data-bbox="2813 128 2827 148"/> =RECESSED 6\" data-bbox="2818 128 2832 148"/> =RECESSED 6\" data-bbox="2823 128 2837 148"/> =RECESSED 6\" data-bbox="2828 128 2842 148"/> =RECESSED 6\" data-bbox="2833 128 2847 148"/> =RECESSED 6\" data-bbox="2838 128 2852 148"/> =RECESSED 6\" data-bbox="2843 128 2857 148"/> =RECESSED 6\" data-bbox="2848 128 2862 148"/> =RECESSED 6\" data-bbox="2853 128 2867 148"/> =RECESSED 6\" data-bbox="2858 128 2872 148"/> =RECESSED 6\" data-bbox="2863 128 2877 148"/> =RECESSED 6\" data-bbox="2868 128 2882 148"/> =RECESSED 6\" data-bbox="2873 128 2887 148"/> =RECESSED 6\" data-bbox="2878 128 2892 148"/> =RECESSED 6\" data-bbox="2883 128 2897 148"/> =RECESSED 6\" data-bbox="2888 128 2902 148"/> =RECESSED 6\" data-bbox="2893 128 2907 148"/> =RECESSED 6\" data-bbox="2898 128 2912 148"/> =RECESSED 6\" data-bbox="2903 128 2917 148"/> =RECESSED 6\" data-bbox="2908 128 2922 148"/> =RECESSED 6\" data-bbox="2913 128 2927 148"/> =RECESSED 6\" data-bbox="2918 128 2932 148"/> =RECESSED 6\" data-bbox="2923 128 2937 148"/> =RECESSED 6\" data-bbox="2928 128 2942 148"/> =RECESSED 6\" data-bbox="2933 128 2947 148"/> =RECESSED 6\" data-bbox="2938 128 2952 148"/> =RECESSED 6\" data-bbox="2943 128 2957 148"/> =RECESSED 6\" data-bbox="2948 128 2962 148"/> =RECESSED 6\" data-bbox="2953 128 2967 148"/> =RECESSED 6\" data-bbox="2958 128 2972 148"/> =RECESSED 6\" data-bbox="2963 128 2977 148"/> =RECESSED 6\" data-bbox="2968 128 2982 148"/> =RECESSED 6\" data-bbox="2973 128 2987 148"/> =RECESSED 6\" data-bbox="2978 128 2992 148"/> =RECESSED 6\" data-bbox="2983 128 2997 148"/> =RECESSED 6\" data-bbox="2988 128 3002 148"/> =RECESSED 6\" data-bbox="2993 128 3007 148"/> =RECESSED 6\" data-bbox="2998 128 3012 148"/> =RECESSED 6\" data-bbox="3003 128 3017 148"/> =RECESSED 6\" data-bbox="3008 128 3022 148"/> =RECESSED 6\" data-bbox="3013 128 3027 148"/> =RECESSED 6\" data-bbox="3018 128 3032 148"/> =RECESSED 6\" data-bbox="3023 128 3037 148"/> =RECESSED 6\" data-bbox="3028 128 3042 148"/> =RECESSED 6\" data-bbox="3033 128 3047 148"/> =RECESSED 6\" data-bbox="3038 128 3052 148"/> =RECESSED 6\" data-bbox="3043 128 3057 148"/> =RECESSED 6\" data-bbox="3048 128 3062 148"/> =RECESSED 6\" data-bbox="3053 128 3067 148"/> =RECESSED 6\" data-bbox="3058 128 3072 148"/> =RECESSED 6\" data-bbox="3063 128 3077 148"/> =RECESSED 6\" data-bbox="3068 128 3082 148"/> =RECESSED 6\" data-bbox="3073 128 3087 148"/> =RECESSED 6\" data-bbox="3078 128 3092 148"/> =RECESSED 6\" data-bbox="3083 128 3097 148"/> =RECESSED 6\" data-bbox="3088 128 3102 148"/> =RECESSED 6\" data-bbox="3093 128 3107 148"/> =RECESSED 6\" data-bbox="3098 128 3112 148"/> =RECESSED 6\" data-bbox="3103 128 3117 148"/> =RECESSED 6\" data-bbox="3108 128 3122 148"/> =RECESSED 6\" data-bbox="3113 128 3127 148"/> =RECESSED 6\" data-bbox="3118 128 3132 148"/> =RECESSED 6\" data-bbox="3123 128 3137 148"/> =RECESSED 6\" data-bbox="3128 128 3142 148"/> =RECESSED 6\" data-bbox="3133 128 3147 148"/> =RECESSED 6\" data-bbox="3138 128 3152 148"/> =RECESSED 6\" data-bbox="3143 128 3157 148"/> =RECESSED 6\" data-bbox="3148 128 3162 148"/> =RECESSED 6\" data-bbox="3153 128 3167 148"/> =RECESSED 6\" data-bbox="3158 128 3172 148"/> =RECESSED 6\" data-bbox="3163 128 3177 148"/> =RECESSED 6\" data-bbox="3168 128 3182 148"/> =RECESSED 6\" data-bbox="3173 128 3187 148"/> =RECESSED 6\" data-bbox="3178 128 3192 148"/> =RECESSED 6\" data-bbox="3183 128 3197 148"/> =RECESSED 6\" data-bbox="3188 128 3202 148"/> =RECESSED 6\" data-bbox="3193 128 3207 148"/> =RECESSED 6\" data-bbox="3198 128 3212 148"/> =RECESSED 6\" data-bbox="3203 128 3217 148"/> =RECESSED 6\" data-bbox="3208 128 3222 148"/> =RECESSED 6\" data-bbox="3213 128 3227 148"/> =RECESSED 6\" data-bbox="3218 128 3232 148"/> =RECESSED 6\" data-bbox="3	

ELEVATIONS SHOWN ON THIS PAGE REPRESENT BASIC COMPONENTS AND ARE NOT INTENDED TO BE ALL INCLUSIVE, NOR DO THESE ELEVATIONS DETAIL EVERY CODE REQUIRED ASPECT OF THIS BUILDING. SITE BUILT STOOPS, STEPS, DECKS, PORCHES, HANDRAILS AND/OR SIMILAR ITEMS MUST BE PROVIDED BY OTHERS ON SITE FOR COMPLIANCE WITH APPLICABLE CODES. COMPLIANCE WITH ALL APPLICABLE CODES PER LOCAL AUTHORITY HAVING JURISDICTION, WHETHER DETAILED IN THIS SET OR NOT, MUST BE MET.

Note: Window fall protection must be provided on-site where required in accordance with applicable code.

NOTE:
HOMES WITH ATTIC SPACE QUALIFYING AS HABITABLE, MUST BE EQUIPPED WITH EMERGENCY ESCAPE AND RESCUE OPENINGS REGARDLESS OF WHETHER ATTIC AREA IS FINISHED OR UNFINISHED. OPENINGS MAY OCCUR AT END WALL OF ATTIC AND/OR AT ROOF DORMERS IN WHATEVER ARRANGEMENT NECESSARY TO INSURE THAT ANY SLEEPING ROOM HAS AT LEAST ONE EGRESS OPENING.

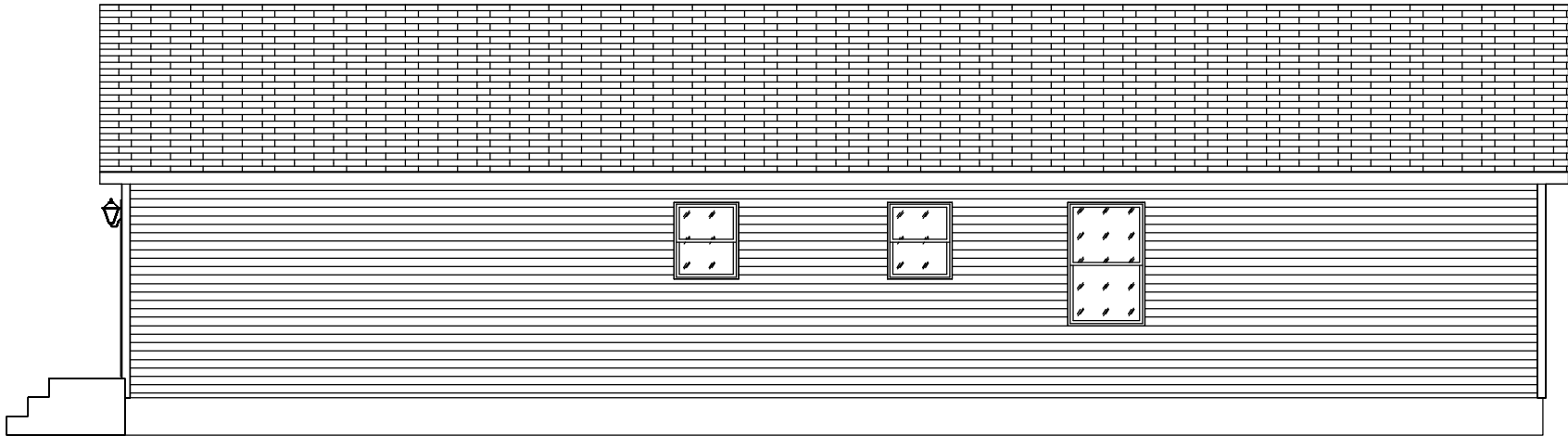

REAR VIEW

1/8" = 1'-0"

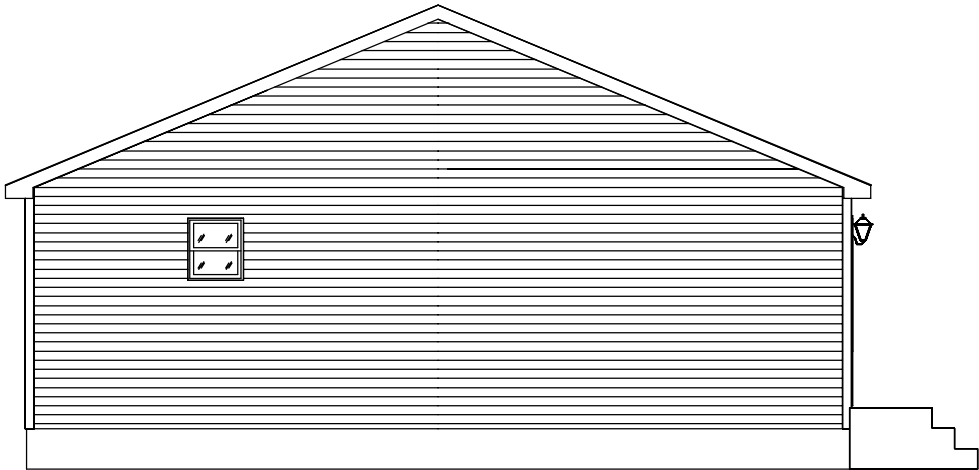

LEFT VIEW

1/8" = 1'-0"

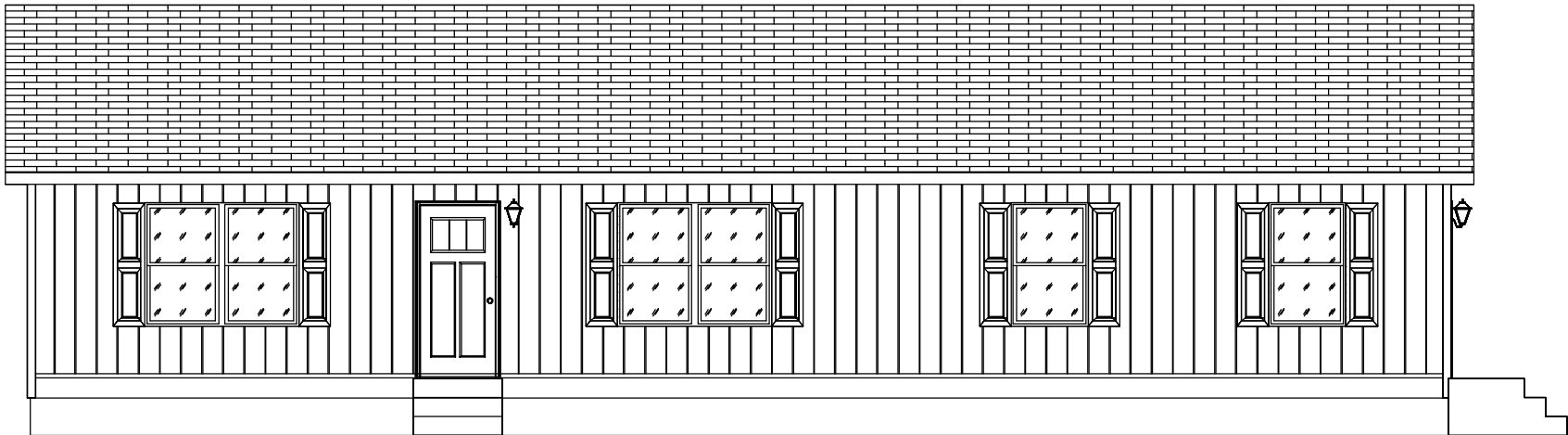

FRONT VIEW

1/8" = 1'-0"

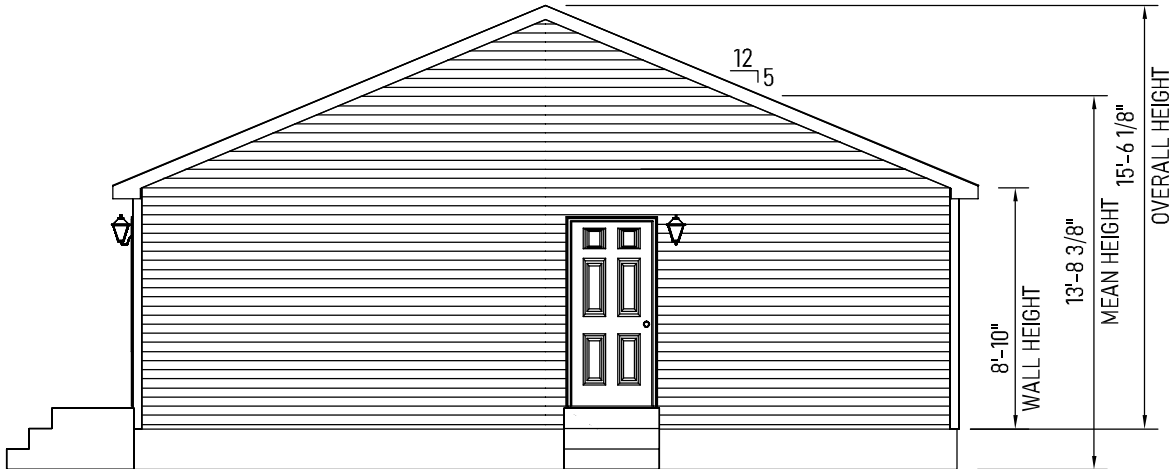

RIGHT VIEW

1/8" = 1'-0"

- NOTES-
- 1. FOUNDATION SHALL BE DESIGNED AND CONSTRUCTED BY OTHERS WHERE "OTHERS" REFERS TO THE DEALER BUILDER.
 - 2. GUTTERS AND LEADERS SHALL BE INSTALLED BY OTHERS.
 - 3. TYPICAL 12" OR 15" VINYL SHUTTERS PROVIDED BY MANUFACTURERS.
 - 4. ALL FOOTINGS, RAILINGS AND STEPS SHALL BE FIELD INSTALLED IN COMPLIANCE WITH APPLICABLE STATE AND LOCAL CODES.
 - 5. SIDING SHALL BE VINYL SIDING WITH VINYL TRIM, AND MAY BE PARTIALLY INSTALLED ON SITE.
 - 6. EXTERIOR LIGHTS MAY BE SHIPPED LOOSE FOR INSTALLATION ON SITE.
 - 7. ROOFING SHINGLES MAY BE PARTIALLY SITE INSTALLED.
 - 8. PORCH RAILINGS ARE PVC. TREATED LUMBER PORCH POSTS MAY BE COVERED WITH VINYL. PORCH DECKING SHALL BE TREATED.
 - 9. ALL EXTERIOR COVERINGS SHALL BE WEATHER AND DECAY RESISTIVE TO PROVIDE PROPER PROTECTION FOR UNTREATED MATERIALS.

APPROVED BY
NIA
9/2/2025
Approval of this document does not authorize or approve any deviation or deviations from the requirements of applicable State Laws.
Joe Shultz

Builder: 530 Cavco-Crouse	Address: 235 Anthony Grove Rd. Crouse, NC 28033	Revisions		Scale: N.T.S.	Date: 08/26/2025	Cust: HASH	Prod. Code: B9	Number: 32563B	Order/Plan Number: 2025-1037091	
		Drawn By: BD		Reference: 1BL1013-V		Dir: HBV	Pg.: EL		Run:	

Title: Elevations

5306932563B2025-1037091

- LEGEND
- 1 JACK POST, PIER OR CONCRETE FILLED POST THAT MEETS OR EXCEEDS REQUIRED SUPPORT CAPACITY PER FOUNDATION DESIGN.
 - 2 EXTERIOR WALL INSULATION (SEE INSULATION R-VALUES).
 - 3 2X6 #3 SPF EXTERIOR WALL STUDS. (SEE STUD O.C. SPACING NOTE)
 - 4 2X6 #3 SPF SIDEWALL BOTTOM PLATE.
 - 5 7/16" RATED SHEATHING.
 - 6 VINYL OR HARDBOARD SIDING (RAN VERT. OR HORZ.) INSTALLED PER MFGR.'S INSTRUCTIONS.
 - 7 AIR INFILTRATION AND WATER RESISTANT BARRIER.
 - 8 2X4 #3 SPF SINGLE OR DOUBLE TOP PLATE.
 - 9 2X6 TREATED SILL PLATE. FASTENING OF SILL AND HOME TO FOUNDATION ON SITE PER CODES OR BY LOCAL ENGINEER WHEN APPLICABLE.
 - 10 2X4 #3 SPF INTERIOR WALL STUDS. (SEE STUD O.C. SPACING NOTE)
 - 11 2X4 #3 SPF BOTTOM PLATE INTERIOR WALLS, TYP.
 - 12 ENGINEERED TRUSSES SPACED TO MEET DESIGNED GROUND LOAD SNOW LOAD.
 - 13 VAPOR BARRIER.
 - 14 CEILING BOARD 1/2" GYPSUM.
 - 15 7/16" 24/16 RATED ROOF DECKING MIN. TYP.
 - 16 2X4 #3 SPF MIN. VERT. RAIL CONT. ON BOTH SECTIONS OVER MATE WALL. USE APPLICABLE BEAM OVER OPEN SPANS (TYP.) PER PG'S C-10-10 OF SYSTEM DOCUMENT.
 - 17 RIDGE VENT TYP. 50% VENTILATION OF ROOF CAVITY (UPPER PORTION), INSTALLED PER CODE REQUIREMENTS.
 - 18 TYPICAL SHINGLES, INSTALLED PER MFGR'S INSTRUCTIONS.
 - 19 SHINGLE UNDERLAYMENT TYP.
 - 20 JOIST HANGERS AT MATELINE(S).
 - 21 1" MIN. SPACE FOR ATTIC VENTILATION.
 - 22 TYPICAL ICE BARRIER PER SECTION 905 OF APPLICABLE CODE.
 - 23 CEILING INSULATION TYP. (SEE INSULATION R-VALUES).
 - 24 ALUM., VINYL OR HARDIE BOARD FACIA AND DRIP EDGE.
 - 25 FLOOR CAVITY OR PERIMETER WALL MUST BE INSULATED ON SITE OR AT THE FACTORY (SEE "INSULATION R-VALUES")
 - 26 PERIMETER RIM JOIST MUST BE INSULATED TO R-VALUE LISTED FOR EXTERIOR WALLS
 - 27 INSULATION INSTALLED ONSITE BY OTHERS PER THERMAL REQUIREMENTS AND/OR STATE AND LOCAL CODES
 - 28 VENTED SOFFIT 50% OF LOWER ROOF VENTILATION.
 - 29 BAFFLE REQUIRED
 - 30 DRIFT BLOCKER
 - 31 VAPOR RETARDER (AS REQUIRED PER CLIMATE ZONE).
 - 32 FLOOR DECKING RATED FOR 19.2" O.C. JOIST SPACING MAX.
 - 33 MIN. 2X10 #2 SPF FLOOR JOIST 16" O.C.
 - 34 2X6 #3 SPF DOUBLE TOP PLATE.
 - 35 WALL COVERING (MIN. 1/2" GYPSUM).

TRIMLINE RIDGE VENT: ALLOWS 13" OF NET FREE AIR PER LINEAL FOOT

FULL LENGTH OF HOUSE AIR FLO SOFFIT: FULL VENTED 5.89 SQ IN PER LINEAL FOOT

FULL LENGTH OF HOUSE 1680/300 = 5.60 VENT REQUIRED

IMPORTANT!

MAIN LEVEL FLOORS, OVER ENCLOSED FOUNDATIONS, CONSTRUCTED WITH OPTIONAL ENGINEERED WEB FLOOR JOISTS (OPEN JOISTS) OR WITH JOISTS OF NOMINAL LUMBER LESS THAN 2X10, MAY BE SUBJECT TO SPECIAL FIRE PROTECTIVE REQUIREMENTS TO BE PERFORMED BY OTHERS ON SITE. CONSULT ADOPTED LOCAL CODES FOR COMPLIANCE WITH FIRE PROTECTION OF FLOORS. REFERENCE THE APPROVED SYSTEMS PACKAGE FOR ADDITIONAL AND SPECIFIC CROSS SECTION INFORMATION

Truss Data			
Truss #	Spacing	Sidewall	Centerline
R30R5F	24	742	828
.	.	.	.
.	.	.	.
.	.	.	.

STUD O.C. SPACING
EXTERIOR WALL: 24"
INTERIOR WALL: 24"

INSULATION R-VALUES
CEILING: 38
CEILING (Between Knee Walls: 0
EXTERIOR WALLS (continuous): .
EXTERIOR WALLS (cavity): 19
FLOOR: 30
FOUNDATION WALLS (continuous): 0
FOUNDATION WALLS (cavity): 0

SYSTEMS MANUAL REFERENCES
FLOOR CONSTRUCTION: A-10-10 & 20
SIDEWALL CONSTRUCTION: B-10-10
CENTER WALL UPLIFT DETAIL: B-20-10
COLUMN REQUIREMENTS: B-20-20, 21 & 30
INTERIOR WALLS: B-30-10 & 11
BEAMS: C-10-10 THRU C-10-30

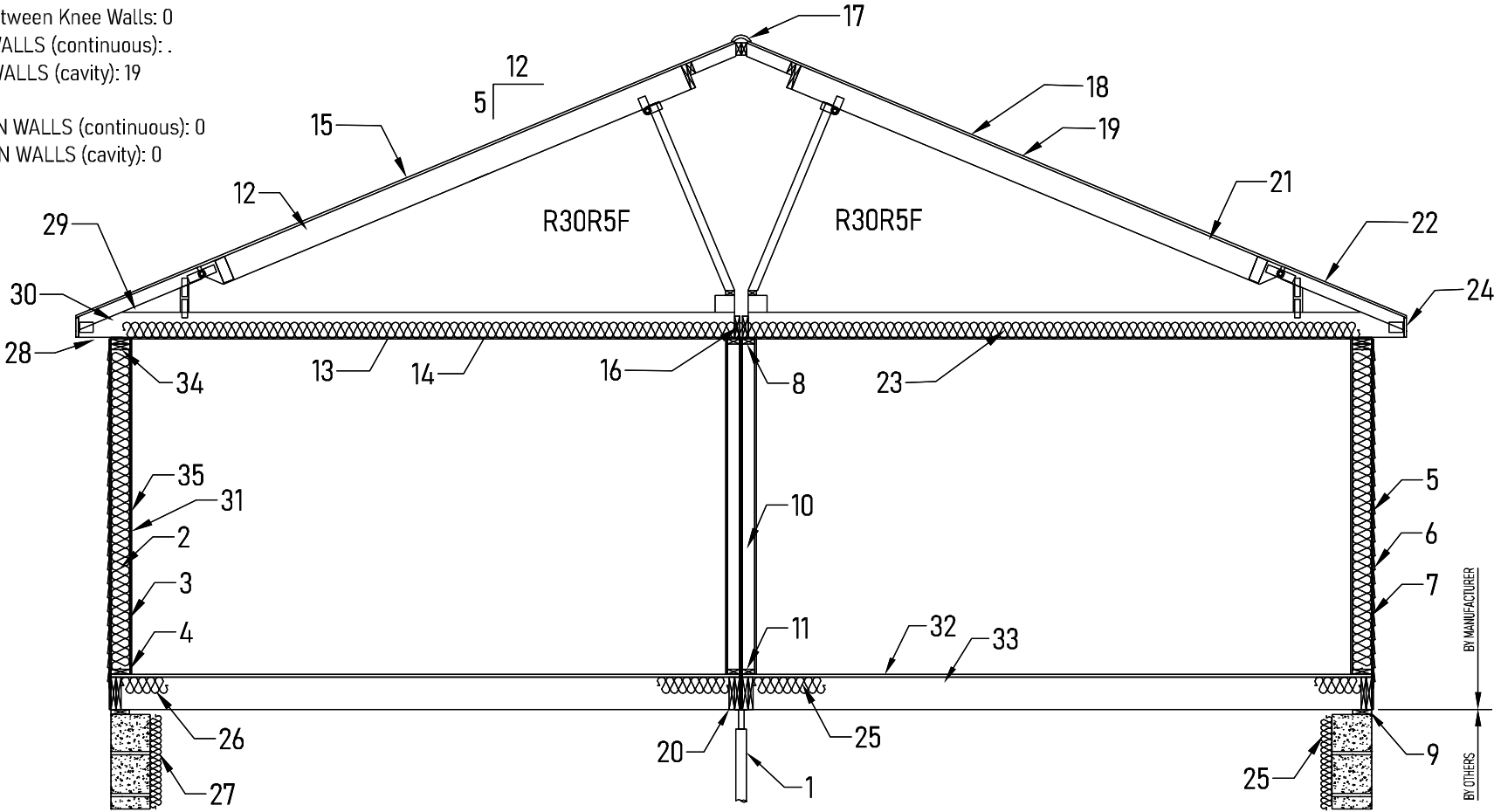

APPROVED BY

NIA 9/2/2025

Approval of this document does not authorize or approve any deviation or deviations from the requirements of applicable State Laws.

Joe Shultz

NOTES:

FOLLOW RECOMMENDED ATTACHMENTS FOR FASTENING OF HOME TO FOUNDATION.

FOUNDATIONS TO BE BUILT AND CONSTRUCTED BY OTHERS ON SITE.

FOUNDATIONS (BY OTHERS) MUST MEET ALL APPLICABLE CODES.

NOTES AND/OR ILLUSTRATIONS SHOWN ARE TYPICAL AND MAY NOT APPLY TO ALL HOMES CONSTRUCTED.

CONSTRUCTION & SPECIFICATIONS MAY VARY PER PLAN.

REFER TO INSTALLATION MANUAL FOR MODULE CONNECTIONS.

REFER TO INSTALLATION MANUAL AND TRUSS MFG. DIAGRAM FOR ROOF TRUSS BRACING.

Builder: 530 Cavco-Crouse	Address: 235 Anthony Grove Rd. Crouse, NC 28033	Revisions	Scale: 1/4" = 1'-0"	Date: 08/26/2025	Cust: HASH	Prod. Code: B9	Number: 32563B	Order/Plan Number: 2025-1037091
Title: Cross Section		Drawn By: BD	Reference: 1BL1013-V		Dir: HBV	Pg.: XS		Run: .

- NOTE:
- 1. 3/4" GALVANIZED, OR COPPER RELIEF DRAIN (NOT SHOWN) THRU FLOOR w/VISIBLE AIR GAP
 - 2. INLET WITH 1" CAP & CHAIN.
 - 3. DIMENSIONS EXPRESSED IN PARENTHESIS (A x B) INDICATE: (DIST. FROM REAR END OF HOME FLOOR x DIST. FROM HOME MATE LINE).
 - 4. ANTI-SCALD DEVICE ON ALL SHOWER, AND TUB/SHOWER COMBINATIONS.
 - 5. WATER-HAMMER ARRESTORS AT BATTERY OF FIXTURES INSTALLED WHEREVER THERE IS A QUICK-CLOSING VALVE CONFORMING TO ASSE 1010 & MANUFACTURER'S INSTRUCTIONS.
 - 6. SHUT-OFF VALVE IS REQUIRED AT EACH FIXTURE
 - 7. BATHROOMS WITH DOUBLE LAVS ARE FED FROM THE SAME RISER.
 - 8. ANY LINE NOT LABELED IS 1/2"
 - 9. WATER HEATER TEMPERATURE & PRESSURE RELIEF VALVE AND RELIEF DRAIN PIPE INSTALLED PER MANUFACTURER'S SPECIFICATIONS.
 - 10. SHUT-OFF VALVE AT WATER HEATER IS FULL OPEN VALVE INSTALLED ON COLD WATER SUPPLY PIPE AT EACH WATER HEATER, PER CODE.
 - 11. FULLWAY SHUT-OFF VALVE WITH BLEED ORIFICE INSTALLED AT MAIN INLET SERVICE VALVE, INSTALLED ON-SITE, PER CODE.
 - 12. SEE SYSTEMS PACKAGE PLUMBING SECTION PAGES FOR ADDITIOINAL PLUMBING NOTES AND DETAILS

SITE NOTES FOR DIAGRAM EXPLANATION:

- A. WHEN VERTICAL FIXTURE WATER SUPPY RISERS ONLY ARE SHOWN ON THIS PLAN, RISERS ONLY ARE FACTORY INSTALLED AS SHOWN AND TERMINATED BELOW THE FLOOR AT THE INDICATED LOCATIONS. MATERIAL PROVISIONS, SYSTEM CONNECTIONS, TESTING, AND INSPECTION FOR ALL BELOW-FLOOR CONNECTIONS ARE ON SITE BY OTHERS IN ACCORDANCE WITH ALL STATE AND LOCAL CODES.
- B. WHEN BELOW-FLOOR SYSTEM CONNECTIONS TO RISERS ARE SHOWN ON PLAN BY SOLID LINES, THESE ARE COMPLETED, TESTED, AND INSPECTED IN THE FACTORY TO THE TERMINATION POINT SHOWN ON ILLUSTRATED PLAN.
- C. DOTTED LINES ON PLAN,(IF PRESENT), ARE INTENDED ONLY TO ILLUSTRATE TYPICAL ON-SITE CONNECTIONS. THESE ARE FOR ILLUSTRATION ONLY AND ARE NOT PROVIDED, INSTALLED, TESTED, OR INSPECTED BY THE FACTORY.
- D. ALL BELOW FLOOR WATER LINES MUST BE SIZED, INSTALLED, AND TESTED ON SITE PER APPLICABLE LOCAL AND STATE CODES.

APPROVED BY

NIA

9/2/2025

Approval of this document does not authorize or approve any deviation or deviations from the requirements of applicable State Laws.
Joe Shultz

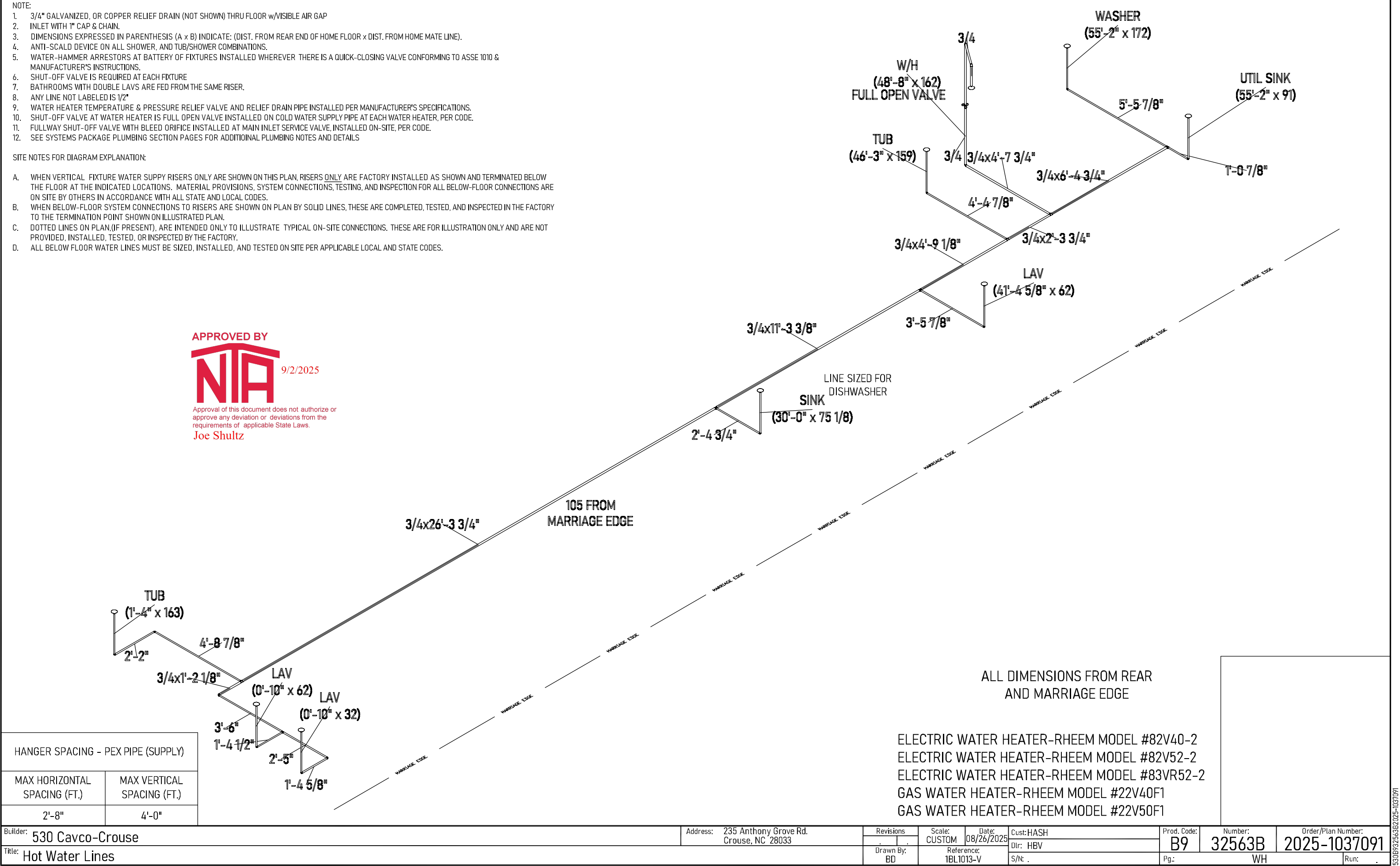

- NOTE:
- 3/4" GALVANIZED, OR COPPER RELIEF DRAIN (NOT SHOWN) THRU FLOOR w/VISIBLE AIR GAP
 - INLET WITH 1" CAP & CHAIN.
 - DIMENSIONS EXPRESSED IN PARENTHESIS (A x B) INDICATE: (DIST. FROM REAR END OF HOME FLOOR x DIST. FROM HOME MATE LINE).
 - ANTI-SCALD DEVICE ON ALL SHOWER, AND TUB/SHOWER COMBINATIONS.
 - WATER-HAMMER ARRESTORS AT BATTERY OF FIXTURES INSTALLED WHEREVER THERE IS A QUICK-CLOSING VALVE CONFORMING TO ASSE 1010 & MANUFACTURER'S INSTRUCTIONS.
 - SHUT-OFF VALVE IS REQUIRED AT EACH FIXTURE
 - BATHROOMS WITH DOUBLE LAVS ARE FED FROM THE SAME RISER.
 - ANY LINE NOT LABELED IS 1/2"
 - WATER HEATER TEMPERATURE & PRESSURE RELIEF VALVE AND RELIEF DRAIN PIPE INSTALLED PER MANUFACTURER'S SPECIFICATIONS.
 - SHUT-OFF VALVE AT WATER HEATER IS FULL OPEN VALVE INSTALLED ON COLD WATER SUPPLY PIPE AT EACH WATER HEATER, PER CODE.
 - FULLWAY SHUT-OFF VALVE WITH BLEED ORIFICE INSTALLED AT MAIN INLET SERVICE VALVE, INSTALLED ON-SITE, PER CODE.
 - SEE SYSTEMS PACKAGE PLUMBING SECTION PAGES FOR ADDITIONAL PLUMBING NOTES AND DETAILS

SITE NOTES FOR DIAGRAM EXPLANATION:

- WHEN VERTICAL FIXTURE WATER SUPPLY RISERS ONLY ARE SHOWN ON THIS PLAN, RISERS ONLY ARE FACTORY INSTALLED AS SHOWN AND TERMINATED BELOW THE FLOOR AT THE INDICATED LOCATIONS. MATERIAL PROVISIONS, SYSTEM CONNECTIONS, TESTING, AND INSPECTION FOR ALL BELOW-FLOOR CONNECTIONS ARE ON SITE BY OTHERS IN ACCORDANCE WITH ALL STATE AND LOCAL CODES.
- WHEN BELOW-FLOOR SYSTEM CONNECTIONS TO RISERS ARE SHOWN ON PLAN BY SOLID LINES, THESE ARE COMPLETED, TESTED, AND INSPECTED IN THE FACTORY TO THE TERMINATION POINT SHOWN ON ILLUSTRATED PLAN.
- DOTTED LINES ON PLAN,(IF PRESENT), ARE INTENDED ONLY TO ILLUSTRATE TYPICAL ON-SITE CONNECTIONS. THESE ARE FOR ILLUSTRATION ONLY AND ARE NOT PROVIDED, INSTALLED, TESTED, OR INSPECTED BY THE FACTORY.
- ALL BELOW FLOOR WATER LINES MUST BE SIZED, INSTALLED, AND TESTED ON SITE PER APPLICABLE LOCAL AND STATE CODES.

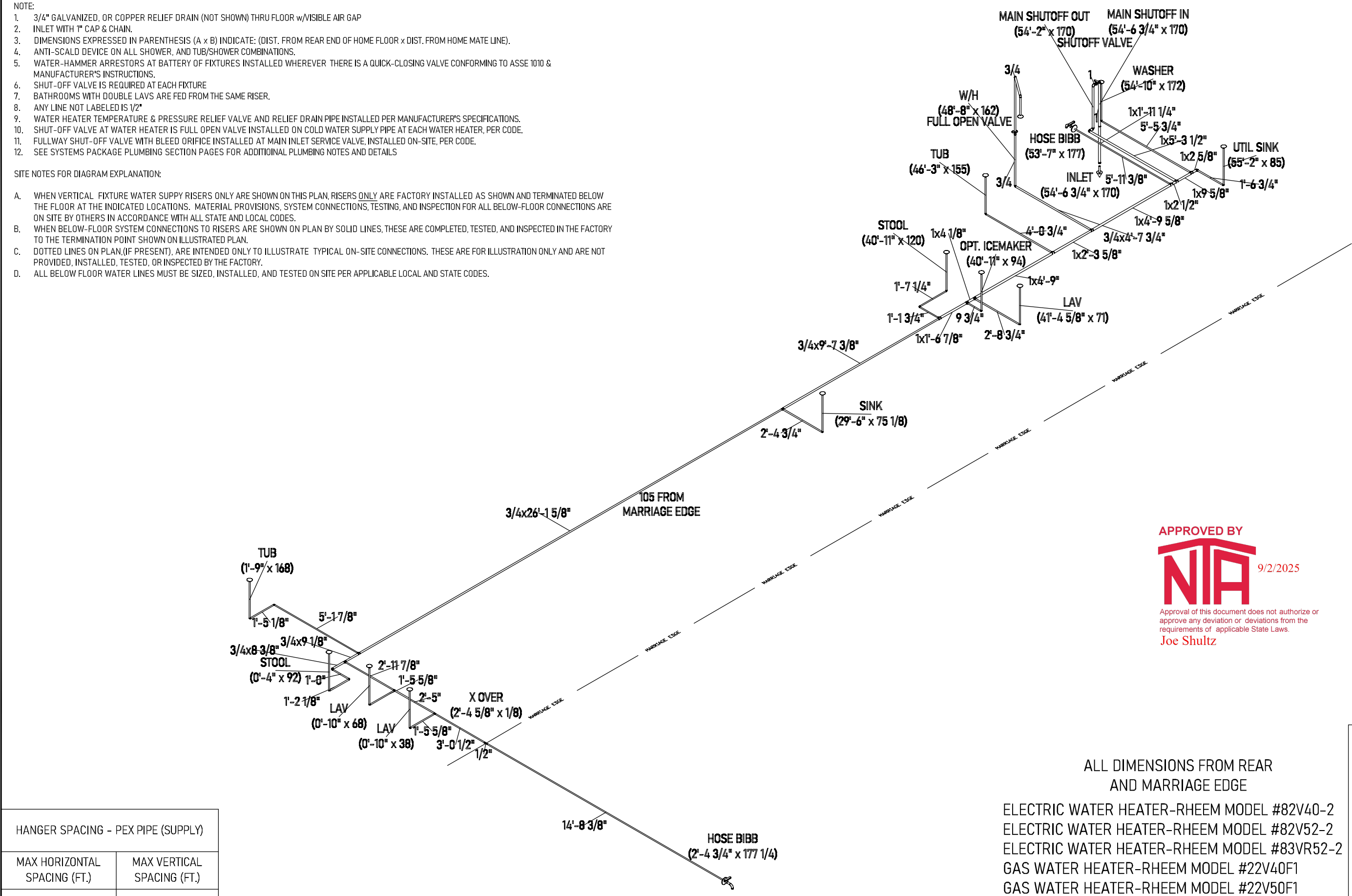

APPROVED BY
NIA
9/2/2025
Approval of this document does not authorize or approve any deviation or deviations from the requirements of applicable State Laws.
Joe Shultz

HANGER SPACING - PEX PIPE (SUPPLY)	
MAX HORIZONTAL SPACING (FT.)	MAX VERTICAL SPACING (FT.)
2'-8"	4'-0"

ALL DIMENSIONS FROM REAR AND MARRIAGE EDGE

ELECTRIC WATER HEATER-RHEEM MODEL #82V40-2
ELECTRIC WATER HEATER-RHEEM MODEL #82V52-2
ELECTRIC WATER HEATER-RHEEM MODEL #83VR52-2
GAS WATER HEATER-RHEEM MODEL #22V40F1
GAS WATER HEATER-RHEEM MODEL #22V50F1

Builder: 530 Cavco-Crouse				Address: 235 Anthony Grove Rd. Crouse, NC 28033		Revisions		Scale: CUSTOM	Date: 08/26/2025	Cust: HASH		Prod. Code: B9	Number: 32563B	Order/Plan Number: 2025-1037091	
Title: Cold Water Lines						Drawn By: BD		Reference: 1BL1013-V		Dir: HBV		Pg.: WC		Run:	

NOTE:

1. ALL LINES 1/4" SLOPE/FOOT MINIMUM UNLESS OTHERWISE NOTED.
2.  DENOTES 1/8" SLOPE/FOOT.
3. ALL 2" DIA. LINES SHOWN FILLED (BOLD)
4. ALL LINES 1-1/2" DIA. MINIMUM OTHERWISE NOTED.
5. LINES SERVING STOOL ARE 3" DIA. CONTINUOUS TO OUTLET.
6. AIR ADMITTANCE VALVES SHOWN ARE IN ACCORDANCE w/ASSE 1051 & MANUFACTURER'S INSTRUCTIONS.
7. CONTINUOUS WASTE APPL. ON SINKS AND LAVATORIES WHERE SPACING DOES NOT EXCEED 30".
8. STACKS CLEANED THROUGH REMOVABLE FIXTURE P-TRAPS.
9. THE DISCHARGE LINE FROM THE DISHWASHER SHALL BE NOT LESS THAN 1/2 INCH NOMINAL SIZE AND SHALL EITHER BE LOOPED UP AND SECURELY FASTENED TO THE UNDERSIDE OF THE COUNTER OR BE CONNECTED TO A DECK-MOUNTED DISHWASHER AIR GAP FITTING THAT IS LISTED.

APPROVED BY

 9/2/2025

Approval of this document does not authorize or approve any deviation or deviations from the requirements of applicable State Laws.

Joe Shultz

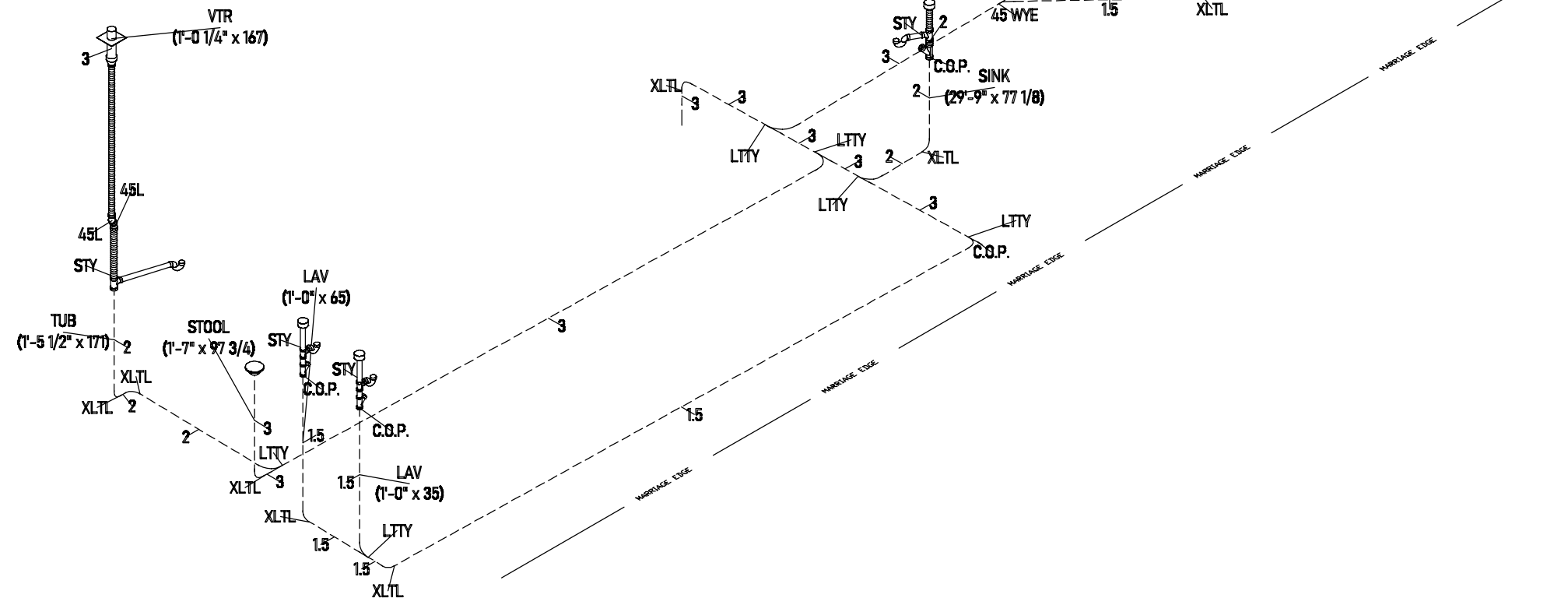

ALL DIMENSIONS FROM REAR
AND MARRIAGE EDGE

HANGER SPACING - DRAIN PIPE (DWV)	
MAX HORIZONTAL SPACING (FT.)	VERTICAL SPACING
4'-0"	Vertical piping shall be supported at each story or floor level.

DWV FITTING IDENTIFICATION			
XLTL	LONG TURN 90° ELBOW	4X3CB	90° CLOSET ELBOW
XLSL	LONG TURN 90° STREET ELBOW	3-WAY-L	DOUBLE 90° ELBOW
45L	45° ELBOW	STY	SANITARY TEE
45SL	45° STREET ELBOW	LTTY	LONG RADIUS TY
22.5L	22 1/2° ELBOW	45 WYE	45° WYE
22.5SL	22 1/2° STREET ELBOW		

PLUMBING ABOVE THE FLOOR IS FACTORY INSTALLED. PLUMBING BELOW THE FLOOR INCLUDING CONNECTIONS SHALL BE INSTALLED ON SITE BY OTHERS ACCORDING TO SITE CONDITIONS, SUBJECT TO APPROVAL OF LOCAL INSPECTION. ON SITE PLUMBING SHOWN IS SUGGESTIVE ONLY.

Builder: 530 Cavco-Crouse	Address: 235 Anthony Grove Rd. Crouse, NC 28033	Revisions	Scale: CUSTOM	Date: 08/26/2025	Cust: HASH	Prod. Code: B9	Number: 32563B	Order/Plan Number: 2025-1037091
Title: DWV System		Drawn By: BD	Reference: 1BL1013-V		S/N: .	Pg.: DL	Run:	

530B932563B2025-1037091

PIPE SUPPORT:

VERTICAL PIPING:

SUPPORTS AT 10' O.C. MAX.
OR BETWEEN FLOOR LEVELS.

HORIZONTAL PIPING:

SUPPORTS AT 4' O.C. MAX.
ENDS OF BRANCHES, AND
AT CHANGES IN ELEVATION
AND/OR DIRECTION.

TRAP ARMS:

SUPPORT LOCATED AS
CLOSE TO TRAP AS
POSSIBLE WHEN TRAP TO
VENT EXCEEDS 3'.

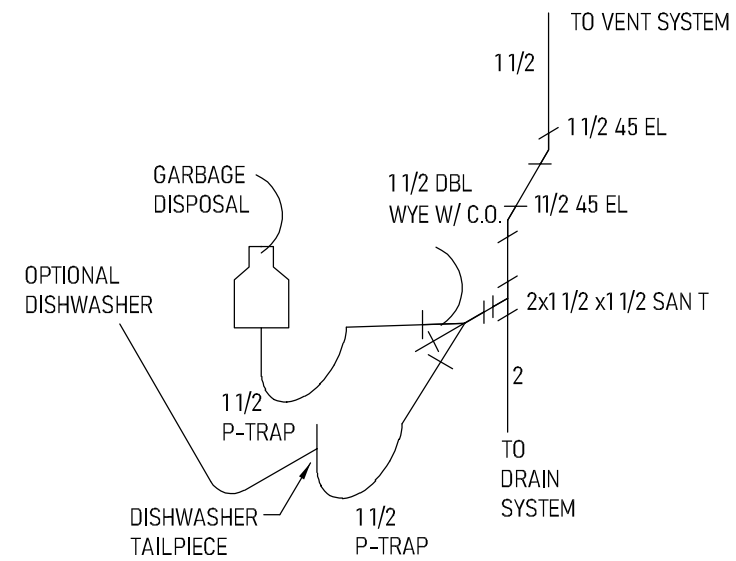
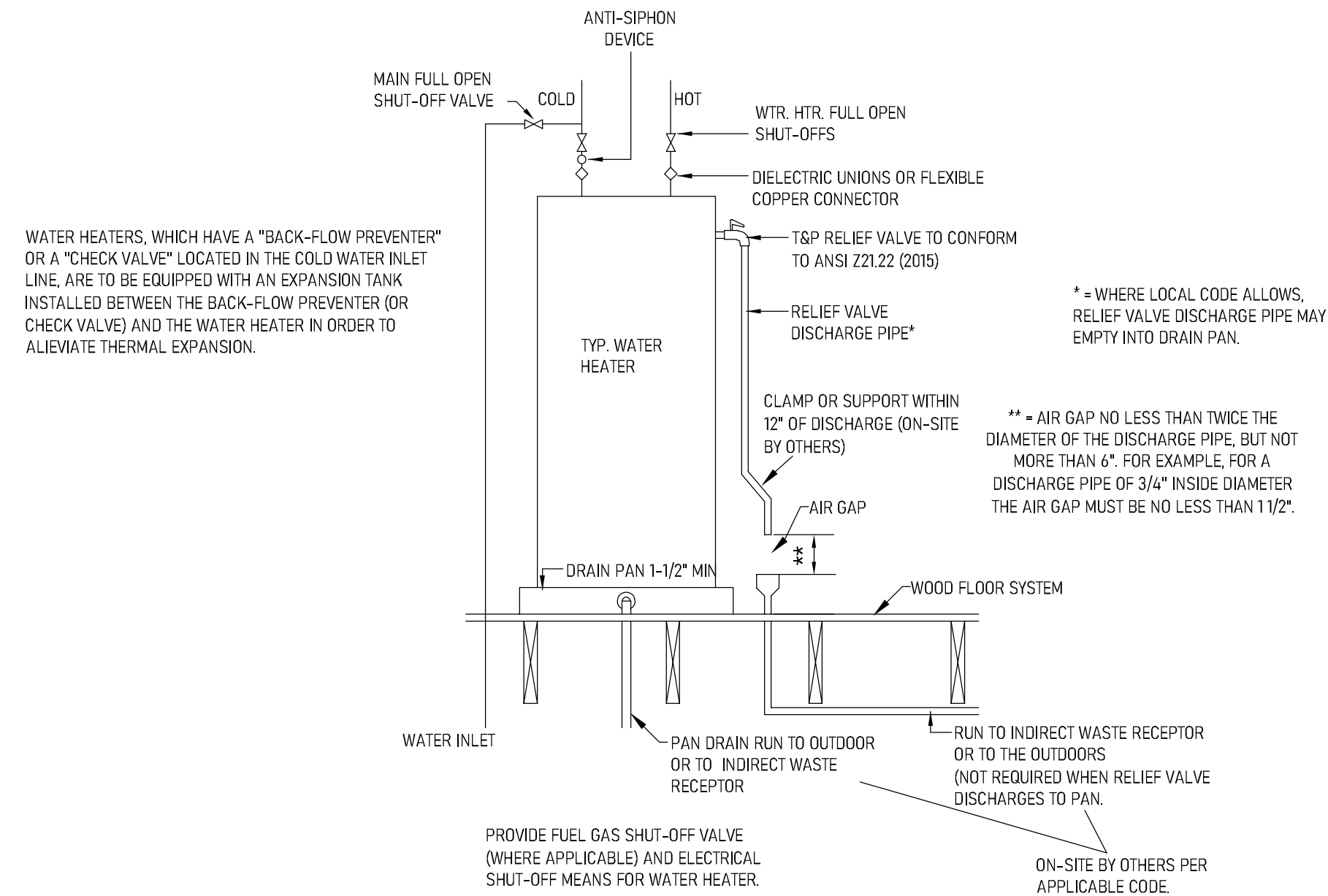

OPTIONAL GARBAGE DISPOSAL PLUMBING ILLINOIS MODELS ONLY - USE DETAIL ABOVE FOR OPTIONAL GARBAGE DISPOSAL.

APPROVED BY
NIA
9/2/2025
Approval of this document does not authorize or approve any deviation or deviations from the requirements of applicable State Laws.
Joe Shultz

- NOTES:
- ALL BELOW FLOOR PLUMBING BY OTHERS. ALL FITTINGS BELOW BOTTOM CAN BE SHIPPED LOOSE.
 - ALL BELOW FLOOR PLUMBING ILLUSTRATIONS ARE RECOMMENDATIONS ONLY. ON-SITE CONDITIONS AND/OR RESTRICTIONS MAY REQUIRE SOME MODIFICATIONS.
 - OPT. GARBAGE DISPOSAL TO BE LOCATED ON KITCHEN SINK WASTE ASSEMBLY. ALL VENTS THRU ROOF TO BE 3", 12" MIN. ABOVE AND BELOW ROOF PENETRATION.
 - ALL P-TRAPS TO BE 1 1/2" UNLESS NOTED.
 - HORIZONTAL VENT SLOPE : 1/8" PER FOOT
 - HORIZONTAL DRAIN SLOPE: 1/4" PER FOOT
 - DRAIN, WASTE, AND VENT PLUMBING TO BE PVC PLASTIC OR EQUAL, APPROVED FOR DWV APPLICATIONS.
 - DRAIN AND DISCHARGE PIPES SERVING WATER HEATERS TO BE CPVC OR OTHER CODE APPROVED MATERIAL.
 - ANY TRANSITIONS TO MATERIALS, OTHER THAN THE SPECIFIED MATERIAL, MUST INCORPORATE AN APPROVED FITTING FOR CONNECTION.
 - ALL TUBS WITH WHIRLPOOL MUST BE PROVIDED WITH ACCESS TO MOTOR. ALL PLUMBING TO MEET OR EXCEED CURRENT ADOPTED PLUMBING CODES.
 - IN CONCEALED SPACES WHERE PIPING IS INSTALLED THRU HOLES OR NOTCHES IN STUDS, JOISTS, TRUSSES, OR SIMILAR MEMBERS LESS THAN 1 1/2" FROM NEAREST EDGE OF THE MEMBER, THE PIPE SHALL BE PROTECTED BY SHIELD PLATES.
 - PROTECTIVE SHIELD PLATES SHALL BE A MINIMUM OF 16 GA. STEEL. PLATES SHALL COVER AREA OF THE PIPE WHERE THE MEMBERS ARE NOTCHED OR BORED, AND SHALL EXTEND A MINIMUM OF 2" ABOVE SOLE PLATES AND BELOW TOP PLATES.
 - AIR ADMITTANCE VALVES MAY SUBSTITUTE ROOF VENTS AT VARIOUS LOCATIONS PER APPLICABLE STATE AND LOCAL PLUMBING CODES. THE 3" MAIN VENT MUST BE VENTED THRU THE ROOF AND CANNOT BE MECHANICALLY VENTED.
 - IN SEISMIC CATEGORIES D0, D1, D2 OR E STRAP UPPER THIRD AND LOWER THIRD OF WATER HEATER TO RESIST A HORIZONTAL FORCE OF 1/3 THE OPERATING WEIGHT OF THE WATER HEATER.

Builder: 530 Cavco-Crouse	Address: 235 Anthony Grove Rd. Crouse, NC 28033	Revisions		Scale: N.T.S.	Date: 08/26/2025	Cust: HASH		Prod. Code: B9	Number: 32563B	Order/Plan Number: 2025-1037091	
		Drawn By: BD				Dir: HBV				Pg.: DN	Run: .

Title: DWV Notes

530B932563B2025-1037091

APPROVED BY
NIA
9/2/2025
Approval of this document does not authorize or
approve any deviation or deviations from the
requirements of applicable State Laws.
Joe Shultz

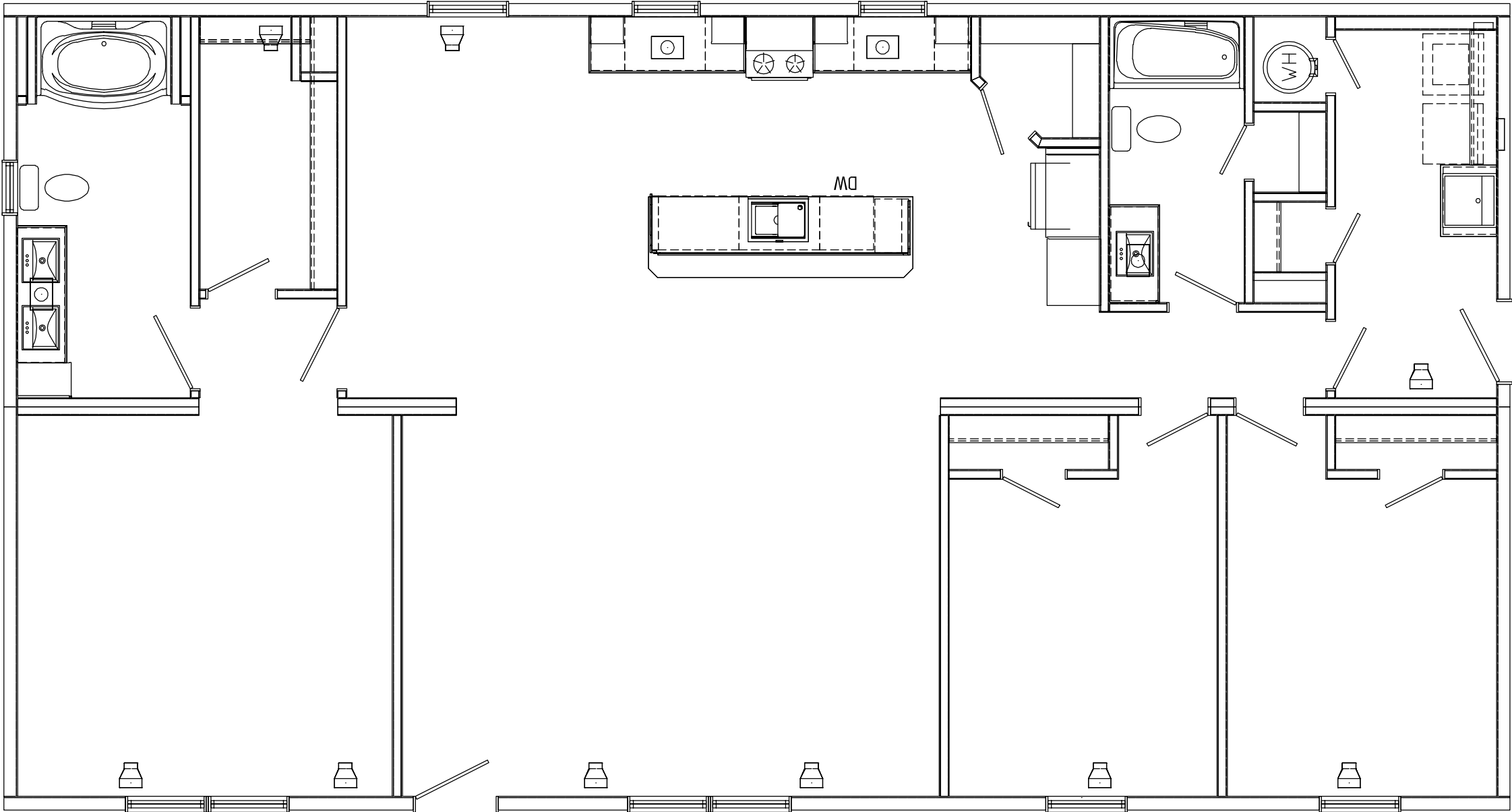

FURNACE AND HEAT DUCTS ARE
OMITTED AND WILL BE INSTALLED
ON-SITE BY OTHERS

HVAC MUST BE INSTALLED BY LICENSED HVAC TECHNICIAN

Builder: 530 Cavco-Crouse	Address: 235 Anthony Grove Rd. Crouse, NC 28033	Revisions	Scale: 0.017315	Date: 08/26/2025	Cust: HASH	Prod. Code: B9	Number: 32563B	Order/Plan Number: 2025-1037091
		Drawn By: BD	Reference: 1BL1013-V		Dir: HBV			
Title: Supply Air Ducts - Perimeter Registers					S/N: .	Pg.: SP		Run: .

5306932563B2025-1037091

VERTICAL BWL 1	
REQUIRED	5.94
PROVIDED	27.96
MEETS REQ	YES
% SHEATHED	93%

NCRC BRACED WALL CONSTRUCTION DETAILS	
WALL TYPE	CONSTRUCTION
EXTERIOR	7/16" SHEATHING ONE SIDE WITH 0.131 PD NAILS AT 6" O/C EDGE SPACING AND 12" O/C FIELD SPACING.

VERTICAL BWL 2	
REQUIRED	5.94
PROVIDED	26.83
MEETS REQ	YES
% SHEATHED	89%

HORIZONTAL BWL 1	
REQUIRED	3.15
PROVIDED	47.88
MEETS REQ	YES
% SHEATHED	85%

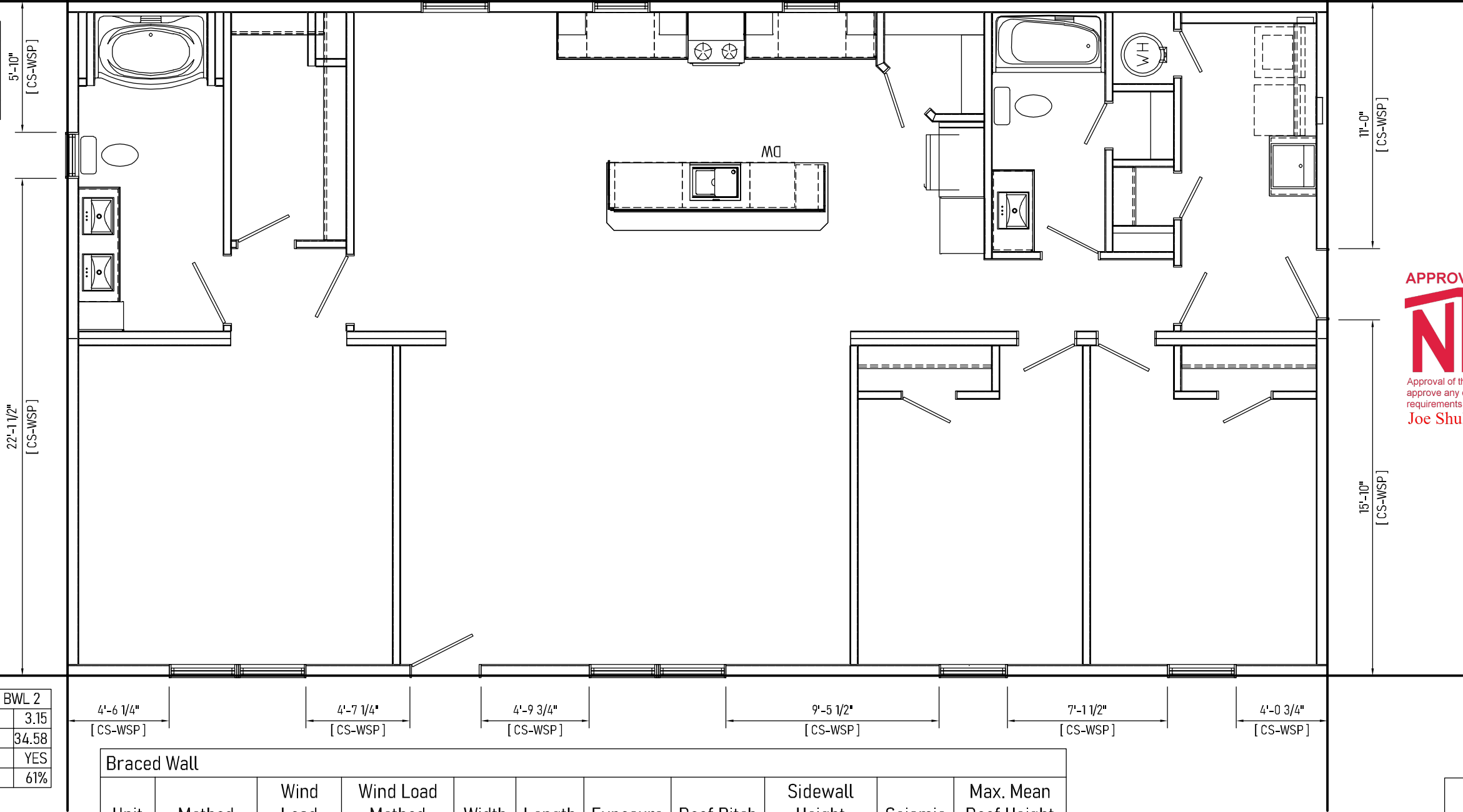

APPROVED BY
NIA
9/2/2025
Approval of this document does not authorize or approve any deviation or deviations from the requirements of applicable State Laws.
Joe Shultz

HORIZONTAL BWL 2	
REQUIRED	3.15
PROVIDED	34.58
MEETS REQ	YES
% SHEATHED	61%

Braced Wall										
Unit	Method	Wind Load	Wind Load Method	Width	Length	Exposure	Roof Pitch	Sidewall Height	Seismic	Max. Mean Roof Height
MAIN	2018 NC RC	120 mph	Ultimate	30'-0"	56'-0"	B	5/12	8'-0"	B	IRC

Bracing per prescriptive North Carolina 2018 Residential code.

In conjunction with the wall bracing requirements of Section 602.10, all exterior walls are sheathed with wood structural sheathing panels in accordance with 4506.2 for 140 to 150 MPH structural bracing.

FOUNDATION TIE-DOWN MUST BE CONNECTED ON-SITE BY POINT LOAD LOCATIONS AS NOTED (BY OTHERS).
ALTERNATIVE TIE DOWN CONNECTION METHODS APPROVED BY A LOCAL ENGINEER MAY BE USED.
REFER TO THE IRC FOR FOUNDATION TIE DOWN REQUIREMENTS FOR 130 MPH OR LESS WIND ZONES

Footing size (in.)	Footing max. load (lbs.) for 8" x16" pier		
	1500 PSF	2000 PSF	2500 PSF
*16x16x6	2.5K	3.4K	4.3K
*20x20x6	4.0K	5.3K	6.7K
24x24x8	5.6K	7.6K	9.6K
30x30x10	8.5K	11.7K	14.8K
36x36x12	12.4K	16.7K	20.7K
42x42x14	16.5K	22.4K	28.2K
48x48x14	21.2K	N/A	N/A
* = A 4" thick pre-cast footer of equivalent width and length may be used in place of a 6" thick cast in place footer.			
Footer size must be designed by others to site conditions if noted kip load exceeds capacities listed above			

COLUMNS & FOOTINGS
MUST BE RATED TO
MEET THE CENTER
LINE LOADS LISTED

GROUND SNOW LOAD

20
PSF

Kip loads noted are based on allowable stress design (ASD).
Capacity of supports (columns, footings, etc.) must exceed noted Kip loads.
Any changes to this plan that effect the foundation in any way will be the sole responsibility of the builder/dealer.

SELF-WEIGHT ON FOOTERS NOT INCLUDED IN LOADS SHOWN.
♦ IF APPLICABLE, REPRESENTS TIE DOWN LOADS FROM BRACE WALLS TO FOUNDATION. TO BE DESIGNED ON SITE BY OTHERS.

FOR CONNECTION OF THE HOME TO FOUNDATION AT BRACING WALLS, REFER TO "BRACED WALLS-CALCULATED" PAGE, IF APPLICABLE. WHEN THIS PAGE IS PRESENT, HORIZONTAL AND OVERTURNING (RACKING) LOADS AT BRACING WALL LOCATIONS ARE INDICATED FOR THESE FOUNDATION CONNECTIONS. THESE LOADS MAY BE RECALCULATED AND REDESIGNED PER LOCAL CODES TO CONFORM TO SITE CONDITIONS AS REQUIRED. REFER TO CHAPTER 3 (3.9 TIE DOWN TO FOUNDATION) OF THE "MODULAR HOME INSTALLATION MANUAL" FOR ADDITIONAL INFORMATION. REFER TO APPLICABLE CODES FOR CONNECTION OF HOME TO FOUNDATION WHEN "BRACED WALLS-PRESCRIPTIVE" PAGE IS APPLICABLE.

FOUNDATION SHOWN MUST BE DESIGNED BY OTHERS TO THE SITE CONDITIONS. THIS INCLUDES SEISMIC DESIGN AND ATTACHING THE HOME TO THE FOUNDATION, ALONG WITH RESISTANCE TO LATERAL, LONGITUDINAL SHEAR, UPLIFT AND DOWNLIFT FORCES IN BOTH DIRECTIONS.

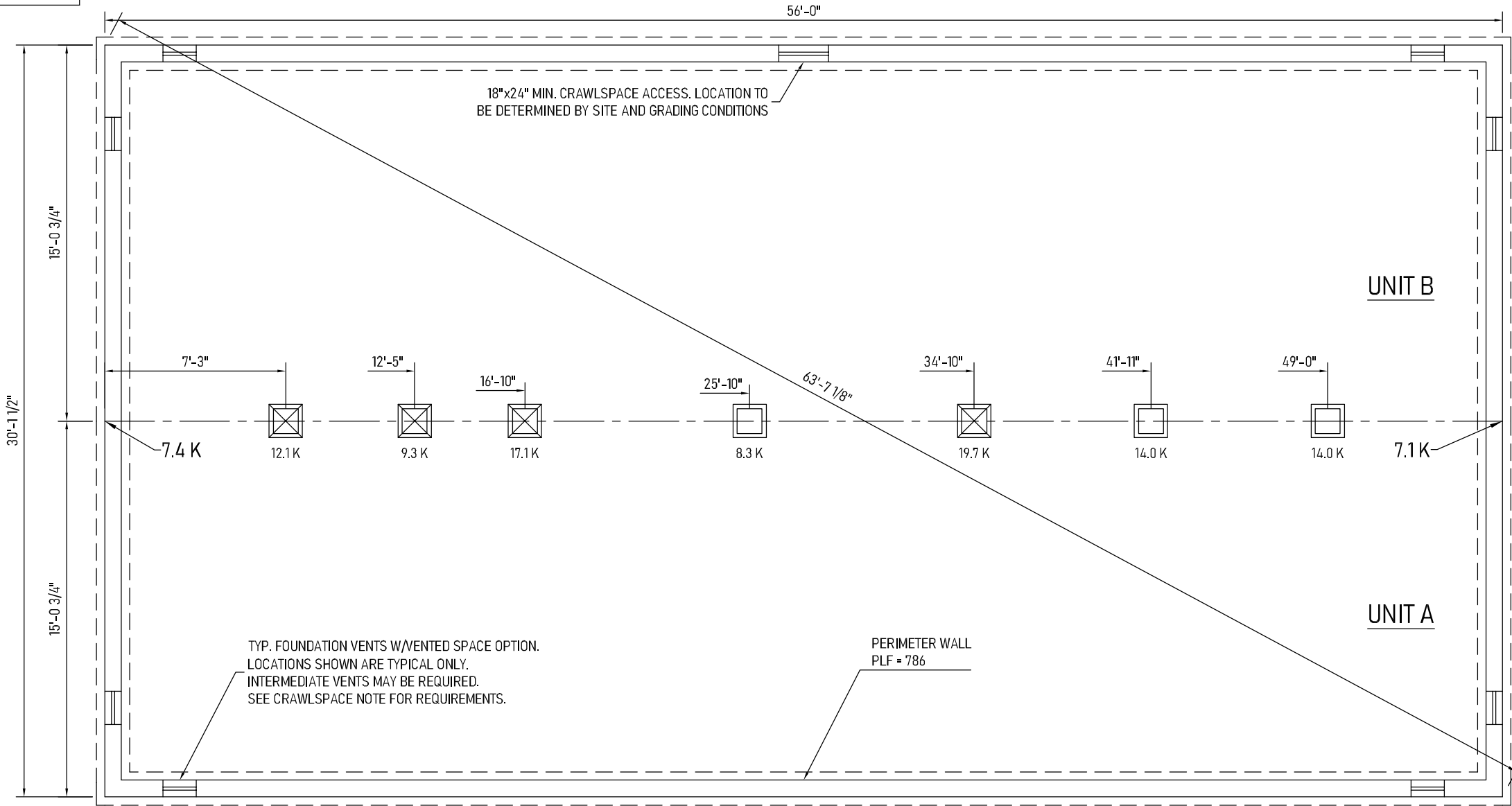

9/2/2025

Approval of this document does not authorize or approve any deviation or deviations from the requirements of applicable State Laws.
Joe Shultz

- 2X10 OR TRUSS FLOOR NOTES -
- FOUNDATION LAYOUT IS APPLICABLE TO NOTED MAXIMUM SNOW LOADING AND MINIMUM SOIL BEARING PRESSURE. REFER TO INSTALLATION MANUAL FOR OTHER APPLICABLE INFORMATION. CONSULT LOCAL OFFICIALS AND THE APPLICABLE LOCAL CODES FOR OTHER REQUIREMENTS (I.E. DRAINAGE, DAMP-PROOFING, BACKFILL SUPPORT, ETC.).
 - WIDTH DIMENSIONS SHOWN INCLUDE A 3/4" ALLOWANCE PER HOME SECTION FOR HOMES WITH FACTORY-INSTALLED O.S.B. ON THE MARRIAGE WALL MATE LINE. THIS ALLOWANCE TAKES INTO ACCOUNT THE 7/16" O.S.B. MATERIAL INSTALLED ON EACH MARRIAGE WALL PLUS ALLOWANCE DUE TO OTHER FACTORS. IF HOME DOES NOT INCLUDE O.S.B. ON THE MARRIAGE WALL MATE LINE, FOUNDATION WIDTH IS TO BE SIZED EQUAL TO ACTUAL MANUFACTURED FLOOR WIDTH. LESSER DIMENSION, IF SHOWN, INDICATES ACTUAL FLOOR WIDTH. THESE DIMENSIONS DO NOT ALLOW FOR ANY VARIANCE THAT MAY OCCUR IN SITE INSTALLATION SUCH AS GAPPING, OFF CENTER SET OR OTHER FIELD-ENCOUNTERED VARIABLES. ANY ADJUSTMENTS NEEDED IN FOUNDATION WIDTH DUE TO SUCH VARIANCES ARE AT THE DISCRETION OF THE INSTALLER.
 - FOR DEVIATIONS &/OR OTHER FOUNDATION DESIGNS CONSULT A LOCAL PROFESSIONAL ENGINEER & YOUR LOCAL BUILDING OFFICIAL.
 - SILL PLATE FASTENING TO BE PER INSTALLATION MANUAL AND/OR LOCAL CODES. SILL FASTENING REQUIREMENT IS PER APPLICABLE WIND SPEED AND SEISMIC ZONES. SEE YOUR HOME DATA PLATE FOR APPLICABLE ZONES.
 - CONCRETE COMPRESSIVE STRENGTH (FC): 2500 PSI MINIMUM.
 - CENTERLINE LINE SUPPORTS AND SPACING ARE BASED ON (2) 2X10's SPF#2 ON EACH HALF (4-2X10'S TOTAL).
 - CRAWLSPACE VENTILATION IS NOT REQUIRED WHEN INSULATION IS APPLIED TO CRAWLSPACE WALLS AS REQUIRED BY RESCHECK (CONDITIONED AIR). INSTALLATION OF VENTS IN CRAWLSPACE WALLS WOULD MANDATE INSULATING THE FLOOR SYSTEM PER APPLICABLE THERMAL CALCULATIONS. REFER TO APPLICABLE PRESCRIPTIVE CODES & GUIDELINES. WHEN REQUIRED, ONE VENT SHALL BE PROVIDED WITHIN 3 FEET OF EACH CORNER.
 - FOUNDATION CONSTRUCTION AND TIE DOWN REQUIREMENTS FOR HOMES LOCATED IN 90 MPH OR LESS WIND ZONES MAY USE APPLICABLE PRESCRIPTIVE CODES & GUIDELINES UNLESS NOTED OTHERWISE.

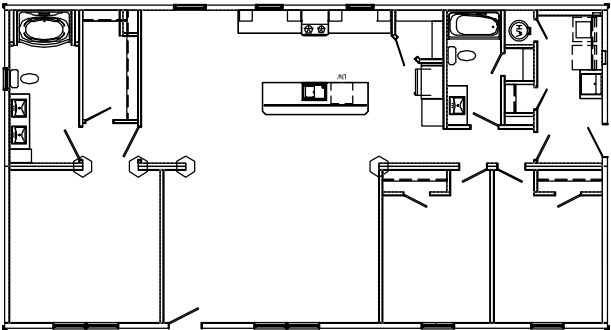

Builder: 530 Cavco-Crouse	Address: 235 Anthony Grove Rd. Crouse, NC 28033	Revisions	Scale: 3/16" = 1'-0"	Date: 08/26/2025	Cust: HASH	Prod. Code: B9	Number: 32563B	Order/Plan Number: 2025-1037091	
		Drawn By: BD	Reference: 1BL1013-V		Dir: HBV	Pg.: FD20#		Run:	

Copyright © 2023 UFP Industries, Inc. All Rights Reserved

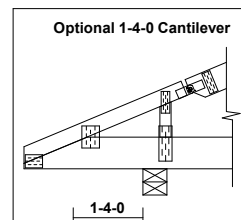
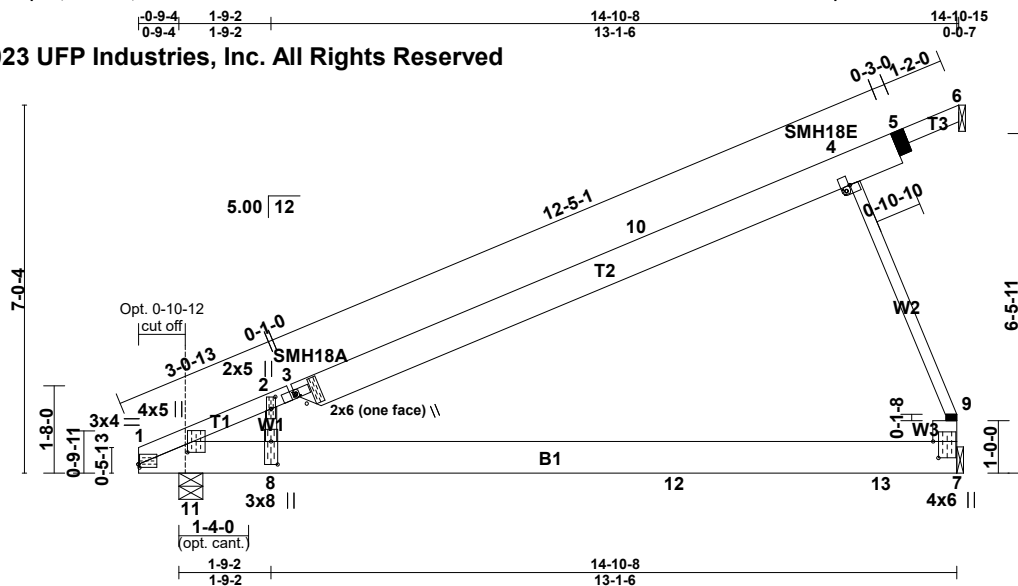

REACTIONS (lb/size)	
8	= 825/0-5-8 (min. 0.1-8)
7	= 517/Mechanical
6	= 0/Mechanical
Max Horz	
8	= 392(LC 12)
6	= -89(LC 18)
Max Uplift	
8	= -438(LC 12)
7	= -440(LC 12)
Max Grav	
8	= 896(LC 3)
7	= 692(LC 3)

Plate Offsets (X,Y)-- [1:0-0-4.0-0-12], [1:0-2-11.0-11-4], [2:0-2-1.0-8-0], [2:0-2-12.0-1-0], [3:0-0-4.0-0-4], [4:0-1-4.0-1-0], [7:0-3-12.0-1-4], [8:0-5-4.0-1-8]

SPACING--: 2-0-0	SPACING--: 1-4-0	SPACING- 2-0-0	CSI.	DEFL. in (loc) l/defl L/d	PLATES GRIP
LOADING (psf)	LOADING (psf)	Plate Grip DOL 1.15	TC 0.73	Vert(LL) -0.49 7-8 >371 240	MT20 197/144
TCLL 23.1	TCLL 34.7	Lumber DOL 1.15	BC 0.97	Vert(CT) -0.92 7-8 >199 180	MT18HS 197/144
(Ground Snow=30.0)	(Ground Snow=45.0)	Rep Stress Incr YES	WB 0.67	Horz(CT) 0.00 7-8 n/a n/a	
TCDL 10.0	TCDL 15.0	Code IBC2021/TPI2014	Matrix-R		Weight: 99 lb
BCLL 0.0 *	BCLL 0.0 *				FT = 0%
BCDL 10.0	BCDL 15.0				

LUMBER-
TOP CHORD 2x4 SP No.1 or 2x4 SPF No.2 *Except*
T2: 2x8 SP No.2 or 2x8 SPF No.2, T3: 2x4 SP No.2 or 2x4 SPF No.2
BOT CHORD 2x8 SP No.1
WEBS 2x3 SP No.2 or 2x3 SPF Stud *Except*
W3: 2x6 SP No.2 or 2x6 SPF No.2

BRACING-TOP CHORD	Structural wood sheathing directly applied or 6-0-0 oc purlins, except end verticals.
BOT CHORD	Rigid ceiling directly applied or 2-2-0 oc bracing.

REACTIONS. (lb/size) 1=680/0-5-8 (min. 0-1-8), 7=643/Mechanical, 6=0/Mechanical
Max Horz 1=392(LC 12), 6=-89(LC 18)
Max Uplift 1=-359(LC 12), 7=-507(LC 12)
Max Grav 1=742(LC 3), 7=828(LC 3)

FORCES. (lb) - Maximum Compression/Maximum Tension
TOP CHORD 1-2=-285/63, 2-3=-371/0, 3-10=-447/30, 4-10=-294/43, 4-5=-160/61, 5-6=-103/73, 7-9=-540/500
BOT CHORD 1-11=-193/209, 8-11=-193/209, 8-12=-193/209, 12-13=-193/209, 7-13=-193/209
WEBS 2-8=-650/756, 4-9=-579/536

REQUIRED FIELD JOINT CONNECTIONS - Maximum Compression (lb)/ Maximum Tension (lb)/ Maximum Shear (lb)/ Maximum Moment (lb-in)
5=128/70/61/0. 9=579/536/209/0

NOTES-

- 1) Wind: ASCE 7-16; Vult=150mph (3-second gust) Vasd=119mph @24in o.c.; TCGLD=4.0psf; BCDL=4.0psf; (Alt. 180mph @16in o.c.; TCGLD=6.0psf; BCDL=6.0psf); h=30ft; Cat. II; Exp C; Enclosed; MWFRS (envelope) gable end zone and C-C Exterior(2E) -0-6-8 to 2-5-8, Interior(1) 2-5-8 to 14-10-3 zone; cantilever left exposed ;C-C for members and forces & MWFRS for reactions shown; Lumber DOL=1.60 plate grip DOL=1.60
- 2) TCLL: ASCE 7-16; Pg=30.0 psf; Ps=23.1 psf (Lum DOL=1.15 Plate DOL=1.15); Is=1.0; Rough Cat C; Partially Exp.; Ce=1.0; Cs=1.00; Ct=1.10
- 3) Roof design snow load has been reduced to account for slope.
- 4) Unbalanced snow loads have been considered for this design.
- 5) All plates are MT20 plates unless otherwise indicated.
- 6) See HINGE PLATE DETAILS for plate placement.
- 7) Provisions must be made to prevent lateral movement of hinged member(s) during transportation.
- 8) All additional member connections shall be provided by others for forces as indicated.
- 9) This truss has been designed for a 10.0 psf bottom chord live load nonconcurrent with any other live loads.
- 10) * This truss has been designed for a live load of 20.0psf on the bottom chord in all areas where a rectangle 3-6-0 tall by 2-0-0 wide will fit between the bottom chord and any other members, with BCDL = 10.0psf.
- 11) Provide mechanical connection (by others) of truss to bearing plate capable of withstanding 359 lb uplift at joint 1 and 507 lb uplift at joint 7.
- 12) Graphical purlin representation does not depict the size or the orientation of the purlin along the top and/or bottom chord.
- 13) This truss is designed in accordance with the 2021 IBC Sec 2306.1 and referenced standard ANSI/TPI 1
- 14) This truss is designed in accordance with the 2018 IBC Sec 2306.1 and referenced standard ANSI/TPI 1
- 15) This truss is designed in accordance with the 2015 IBC Sec 2306.1 and referenced standard ANSI/TPI 1
- 16) Take precaution to keep the chords in plane, any bending or twisting of the hinge plate must be repaired before the building is put into use
- 17) The field-installed members are an integral part of the truss design. Retain a design professional to specify final field connections and temporary supports. All field-installed members must be properly fastened prior to applying any loading to the truss. This design anticipates the final seat position.
- 18) Based on: HMC88448. Changes: Solid bottom chord.

The professional engineering seal indicates that a licensed professional engineer has designed the truss under the standards referenced within this document, not necessarily the current state building code. The engineering seal is not an approval to use in a specific state. The final determination on whether a truss design is acceptable under the locally adopted building code rest with the building official or designated appointee.

4/10/2023

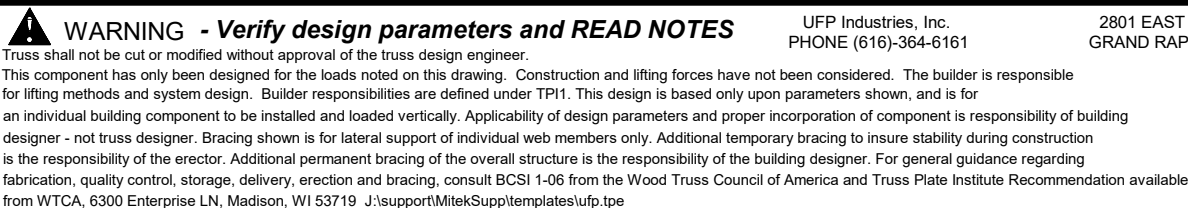



UFP INDUSTRIES

Job	Truss	MFG	Customer
112103	HMC88449	315	COMMODORE

The professional engineering seal indicates that a licensed professional has reviewed the design under the standards referenced within this document, not necessarily the current state building code. The engineering seal is not an approval to use a design in a specific state. The final determination on whether a truss design is acceptable under the locally adopted building code rest with the building official or designated appointee.



APPROVED BY

NIA

9/2/2025

Approval of this document does not authorize or approve any deviation or deviations from the requirements of applicable State Laws.

Joe Shultz

2018 North Carolina Energy Conservation Code

Property

HASH
TBD HICKS RD
BROADWAY, NC 27505

Organization

BIS LLC / ECO-FIRST
260-229-9995
BART BROWER

HERS

Confirmed
2025-08-28
Rater ID:6330764

Weather:Raleigh, NC

HBV, HASH, 2025-1037091, .blg

Builder

HOMES BY VANDERBUILT

Annual Energy Cost

\$/yr

	2018 North Carolina Code	As Designed
Heating	354	305
Cooling	192	155
Water Heating	391	391
SubTotal - Used to Determine Compliance	937	851
Mechanical Ventilation Fan	22	8
Lights & Appliances (minus MechVent)	580	533
Photovoltaics	-0	-0
Service Charge	168	168
Total	1707	1561

APPROVED BY



9/2/2025

Approval of this document does not authorize or approve any deviation or deviations from the requirements of applicable State Laws.

Joe Shultz

Mandatory Requirements

Annual Energy Cost Check	PASSES
Duct Insulation R-Value Check (per Section 403.3.1)	PASSES
Window SHGC Check (per Section 402.5)	PASSES
Home Infiltration (Section 402.4.2)	PASSES
Duct Leakage (Section 403.3.3)	PASSES
High-Efficacy Lighting (Section 404.1)	PASSES
Mandatory Requirements Check Box (2018 NC IECC)	PASSES

This home **MEETS** the annual energy cost requirements of Section 405 of the 2018 North Carolina Energy Conservation Code based on a climate zone of 4A. In fact, this home surpasses the requirements by 9.2%.

Name | BART BROWER

Signature | *Bart K. Brower*

Organization | BIS LLC / ECO-FIRST

Date | 28 August 2025

In accordance with IECC, building inputs, such as setpoints, infiltration rates, and window shading may have been changed prior to calculating annual energy cost. Furthermore, the standard reference design HVAC system efficiencies are set equal to those in the design home as specified in the 2018 NC IECC. These standards are subject to change, and software updates should be obtained periodically to ensure the compliance calculations reflect current federal minimum standards.

REM/Rate 2023 - Residential Energy Analysis Tool

This information does not constitute any warranty of energy costs or savings.

© 1985-2024 NORESCO, Westminster, Colorado.

Building Summary

Property	Organization	HERS
HASH	BIS LLC / ECO-FIRST	Confirmed
TBD HICKS RD	260-229-9995	2025-08-28
BROADWAY, NC 27505	BART BROWER	Rater ID:6330764
Weather: Raleigh, NC	Builder	
HBV, HASH, 2025-1037091, .blg	HOMES BY VANDERBUILT	

Property/Builder Information

Building Name	
Owner's Name	HASH
Property Address	TBD HICKS RD
City, St, Zip	BROADWAY, NC 27505
Phone Number	
Builder's Name	HOMES BY VANDERBUILT
Phone Number	
Email Address	
Plan/Model Name	2025-1037091
Community/Development	
Identifier/Other	

Organization Information

Organization Name	BIS LLC / ECO-FIRST
Address	2139 PHILADELPHIA STREET
City, St, Zip	SANFORD, NC 27332
Phone Number	260-229-9995
Website	

Rating/RESNET Information

Last Field Insp	2025-08-28
Rating Type	Confirmed
Reason for Rating	New Home
Rating Number	
Rating Permit Date	01/01/2021
Provider ID	1998-157
Sample Set ID	0000
Registry ID	
Registry Date Registered	
Rater's Name	BART BROWER
Rater's ID	6330764
Rater's Email	



REM/Rate 2023 - Residential Energy Analysis Tool

This information does not constitute any warranty of energy costs or savings.

© 1985-2024 NORESCO, Westminster, Colorado.

Building Summary

Property HASH TBD HICKS RD BROADWAY, NC 27505	Organization BIS LLC / ECO-FIRST 260-229-9995 BART BROWER	HERS Confirmed 2025-08-28 Rater ID:6330764
Weather: Raleigh, NC HBV, HASH, 2025-1037091, .blg	Builder HOMES BY VANDERBUILT	

General Building Information

Area of Conditioned. Space(sq ft)	1680
Volume of Conditioned. Space	13440
Year Built	2025
Housing Type	Single-family detached
Level Type(Apartments Only)	None
Floors on or Above-Grade	1
Number of Bedrooms	3
Foundation Type	Enclosed crawl space
Foundation is w/in Infiltration Volume:	N/A
Enclosed Crawl Space Type	Operable Vents
Number of Stories Including Conditioned Basement	1
Thermal Boundary Location	REM Default

APPROVED BY



9/2/2025

Approval of this document does not authorize or approve any deviation or deviations from the requirements of applicable State Laws.

Joe Shultz

Building Summary

Property

HASH
TBD HICKS RD
BROADWAY, NC 27505

Organization

BIS LLC / ECO-FIRST
260-229-9995
BART BROWER

HERS

Confirmed
2025-08-28
Rater ID:6330764

Weather:Raleigh, NC

HBV, HASH, 2025-1037091, .blg

Builder

HOMES BY VANDERBUILT

Foundation Wall Information

Name	Library Entry	Location	Length(ft)	Total Height(ft)	Depth	Height	Uo Value Combo*	Uo Value wall only
					Below Grade(ft)	Above Grade(ft)		
FOUNDATION	Uninsulated	Enclsd crwl--- ambient/grnd	172.00	3.00	1.00	2.00	0.544	1.504

* Uo Value Combo combines wall, airfilm, and soil path

Foundation Wall Library List

Foundation Wall: Uninsulated

Type	Solid concrete or stone
Thickness(in)	8.0
Studs	None
Interior Insulation	
Continuous R-Value	0.0
Frame Cavity R-Value	0.0
Cavity Insulation Grade	3
Ins top	0.00 ft from top of wall
Ins Bottom	0.00 ft from bottom of wall
Exterior Insulation	
R-Value	0.0
Ins top	0.00 ft from top of wall
Ins bottom	0.00 ft below grade
Note	

APPROVED BY

NIA

9/2/2025

Approval of this document does not authorize or
approve any deviation or deviations from the
requirements of applicable State Laws.

Joe Shultz

REM/Rate 2023 - Residential Energy Analysis Tool

This information does not constitute any warranty of energy costs or savings.

© 1985-2024 NORESCO, Westminster, Colorado.

Building Summary

Property

HASH
TBD HICKS RD
BROADWAY, NC 27505

Organization

BIS LLC / ECO-FIRST
260-229-9995
BART BROWER

HERS

Confirmed
2025-08-28
Rater ID:6330764

Weather:Raleigh, NC

HBV, HASH, 2025-1037091, .blg

Builder

HOMES BY VANDERBUILT

Frame Floor Information

Name	Library Entry	Location	Area(sq ft)	Uo Value
FLOOR	R-30	Cond--- enclsd crwl	1680	0.034

Frame Floor Library List

Floor: R-30

Information From Quick Fill Screen

Continous Insulation R-Value	0.0
Cavity Insulation R-Value	30.0
Cavity Insulation Thickness (in.)	10.0
Cavity Insulation Grade	1
Joist Size (w x h, in)	1.5 x 11.5
Joist Spacing (in oc)	16.0
Framing Factor - (default)	0.1300
Floor Covering	CARPET
Note	

Rim and Band Joist Information

Name	Location	Area (sq ft)	Continuous Ins	Framed Cavity Ins	Cavity Ins Thk(in)	Joist Spacing	Insulation Grade	Uo Value
RIM	Cond--- ambient	142.80	0.0	30.0	9.5	16.0	1	0.034

APPROVED BY



9/2/2025

Approval of this document does not authorize or approve any deviation or deviations from the requirements of applicable State Laws.

Joe Shultz

REM/Rate 2023 - Residential Energy Analysis Tool

This information does not constitute any warranty of energy costs or savings.

© 1985-2024 NORESCO, Westminster, Colorado.

Building Summary

Property

HASH
TBD HICKS RD
BROADWAY, NC 27505

Organization

BIS LLC / ECO-FIRST
260-229-9995
BART BROWER

HERS

Confirmed
2025-08-28
Rater ID:6330764

Weather:Raleigh, NC

HBV, HASH, 2025-1037091, .blg

Builder

HOMES BY VANDERBUILT

Above-Grade Wall

Name	Library Entry	Location	Exterior Color	Area(sq ft)	Uo Value
AGW	R-19 24" Stud	Cond--- ambient	Medium	1376.00	0.059

Above-Grade Wall Library List

Above-Grade Wall: R-19 24" Stud

Information From Quick Fill Screen

Wall Construction Type

Standard Wood Frame

Continuous Insulation (R-Value)

0.0

Frame Cavity Insulation (R-Value)

19.0

Frame Cavity Insulation Thickness (in)

5.5

Frame Cavity Insulation Grade

1

Stud Size (w x d, in)

1.5 x 5.5

Stud Spacing (in o.c.)

24.0

Framing Factor - (default)

0.1988

Gypsum Thickness (in)

0.6

Note

APPROVED BY



9/2/2025

Approval of this document does not authorize or approve any deviation or deviations from the requirements of applicable State Laws.

Joe Shultz

Window Information

Wall Assignment						Overhang			Interior		Adjacent	
Name	Orient	U-Value	SHGC	Area (sqft)	Operable	Depth (ft)	To Top (ft)	To Btm (ft)	Winter Shading	Summer Shading	Winter Shading	Summer Shading
AGWall 1												
RIGHT	South	0.340	0.230	4.70	Yes	1.0	1.5	6.5	0.85	0.70	None	Some
FRONT	East	0.340	0.230	89.00	Yes	1.0	1.5	6.5	0.85	0.70	None	Some
REAR	West	0.340	0.230	30.30	Yes	1.0	1.5	6.5	0.85	0.70	None	Some

Door Information

Name	Library Entry	Wall Assignment	Opaque Area(sq ft)	Uo Value	R-Value of Opaque Area	Storm Door
FRONT DOOR	DOOR 3882	AGWall 1	40.0	0.187	4.4	No

REM/Rate 2023 - Residential Energy Analysis Tool

This information does not constitute any warranty of energy costs or savings.

© 1985-2024 NORESCO, Westminster, Colorado.

Building Summary

Property

HASH
TBD HICKS RD
BROADWAY, NC 27505

Organization

BIS LLC / ECO-FIRST
260-229-9995
BART BROWER

HERS

Confirmed
2025-08-28
Rater ID:6330764

Weather:Raleigh, NC

HBV, HASH, 2025-1037091, .blg

Builder

HOMES BY VANDERBUILT

Roof Surface Information

	Exterior	Solar	Infrared	Cement or	Roof Tile	Radiant
Name	Color	Absorptance	Emittance	Clay Tiles	Ventilation	Barrier Grade
CEILING	Medium	0.75	0.90	No	No	None

Ceiling & Attic Information

Name	Library	Type	Ceiling Area(sq ft)	Ceiling Uo	Roof Area (sq ft)	Roof Uo	Attic Vent Area(sq ft)	Roof Pitch
CEILING	R-38 BLOWN 3.5 TRUSS	Attic	1680.00	0.026	2100.00	N/A	5.60	N/A

Roof Library List

Ceiling: R-38 BLOWN 3.5 TRUSS

Information From Quick Fill Screen

Continous Insulation (R-Value)	29.0
Cavity Insulation (R-Value)	9.0
Cavity Insulation Thickness (in)	3.5
Cavity Insulation Grade	1
Gypsum Thickness (in)	0.500
Insulated Framing Size(w x h, in)	1.5 x 3.5
Insulated Framing Spacing (in o.c.)	24.0
Framing Factor - (default)	0.1100
Ceiling Type	Attic
Note	

APPROVED BY



9/2/2025

Approval of this document does not authorize or
approve any deviation or deviations from the
requirements of applicable State Laws.

Joe Shultz

REM/Rate 2023 - Residential Energy Analysis Tool

This information does not constitute any warranty of energy costs or savings.

© 1985-2024 NORESCO, Westminster, Colorado.

Building Summary

Property

HASH
TBD HICKS RD
BROADWAY, NC 27505

Organization

BIS LLC / ECO-FIRST
260-229-9995
BART BROWER

HERS

Confirmed
2025-08-28
Rater ID:6330764

Weather:Raleigh, NC

HBV, HASH, 2025-1037091, .blg

Builder

HOMES BY VANDERBUILT

Mechanical Equipment

Number of Mechanical Systems	2
Heating SetPoint(F)	68.0
Heating Setback Thermostat	Present
Cooling SetPoint(F)	78.0
Cooling Setup Thermostat	Present
DHW SetPoint(F)	125.0

Space Conditioning Information

Type	Library Entry	Location	Performance	Load Served %			Mech Vent
			Adjustment %	Heating	Cooling	Dehumid	Precond
ASHP:	30k 15.2 S2, 7.8 H2	Conditioned space	100.0	100.0	100.0	0.0	No

Space Conditioning Library List

ASHP: 30k 15.2 S2, 7.8 H2

Fuel Type	Electric
Heating Seasonal Efficiency	7.80 HSPF2
Compressor Heating Output Capacity at 17F (kBtuh)	22.0
Compressor Heating Output Capacity at 47F (kBtuh)	30.0
Electric Resistance Backup Capacity (kW)	5
Cooling Output Capacity (kBtuh)	30.0
Cooling Seasonal Efficiency	15.20 SEER2
Desuperheater	No
Note	
Location	Conditioned space
Performance Adjustment	100
Shared MechVent Preconditioning	FALSE
Percent Heating Load Served	100
Percent Cooling Load Served	100

APPROVED BY

NIA

9/2/2025

Approval of this document does not authorize or approve any deviation or deviations from the requirements of applicable State Laws.

Joe Shultz

REM/Rate 2023 - Residential Energy Analysis Tool

This information does not constitute any warranty of energy costs or savings.

© 1985-2024 NORESCO, Westminster, Colorado.

Building Summary

Property

HASH
TBD HICKS RD
BROADWAY, NC 27505

Organization

BIS LLC / ECO-FIRST
260-229-9995
BART BROWER

HERS

Confirmed
2025-08-28
Rater ID:6330764

Weather:Raleigh, NC

HBV, HASH, 2025-1037091, .blg

Builder

HOMES BY VANDERBUILT

DHW Information

Library Entry	Location	Performance	Load Served %			Dwell Units Served
		Adjustment %	Fixtures	Dishwasher	Clothes Washer	
40 gal. 0.95EF Elec	Conditioned space	100.0	100.0	100.0	100.0	1

DHW Library List

DHW: 40 gal. 0.95EF Elec

Water Heater Type	Conventional
Fuel Type	Electric
Energy Factor	0.95
Recovery Efficiency	0.98
Water Tank Size (gallons)	40
Extra Tank Insulation (R-Value)	0.0
Note	
Location	Conditioned space
Performance Adjustment	100
Shared MechVent Preconditioning	FALSE
Dwelling Units Served	1
Fixtures Percent Load Served	100
Dishwasher Percent Load Served	100
Clothes Washer Percent Load Served	100

APPROVED BY



9/2/2025

Approval of this document does not authorize or approve any deviation or deviations from the requirements of applicable State Laws.

Joe Shultz

REM/Rate 2023 - Residential Energy Analysis Tool

This information does not constitute any warranty of energy costs or savings.

© 1985-2024 NORESCO, Westminster, Colorado.

Building Summary

Property	Organization	HERS
HASH	BIS LLC / ECO-FIRST	Confirmed
TBD HICKS RD	260-229-9995	2025-08-28
BROADWAY, NC 27505	BART BROWER	Rater ID:6330764
Weather: Raleigh, NC	Builder	
HBV, HASH, 2025-1037091, .blg	HOMES BY VANDERBUILT	

DHW Efficiencies

All bath faucets & showers <= 2gpm	true
All DHW pipes fully insulated >= R-3	false
Recirculation type	None (standard system)
Farthest fixture to DHW heater	60
TOTAL Pipelength for longest DHW run	70
DWHR unit present?	false
HWDS Compactness Factor(IECC 2021	0.00
DHW Diagnostics	
dhwGpd	42.59
peRatio	0.76
dishwasherGpd	1.92
clothesWasherHotWaterGPD	4.41
EDef	0.96
ewaste	26.27
tmains	65.50
dwhrWhInletTempAdj	0.00
pumpConsKwh	0.00
pumpConsMmbtu	0.00

APPROVED BY

 9/2/2025
 Approval of this document does not authorize or approve any deviation or deviations from the requirements of applicable State Laws.
Joe Shultz

Building Summary

Property
HASH
TBD HICKS RD
BROADWAY, NC 27505

Organization
BIS LLC / ECO-FIRST
260-229-9995
BART BROWER

HERS
Confirmed
2025-08-28
Rater ID:6330764

Weather:Raleigh, NC
HBV, HASH, 2025-1037091, .blg

Builder
HOMES BY VANDERBUILT

Duct Systems

Name	DUCTS
Conditioned Floor Area(sq ft)	1680.0
# of Returns	2
Heating System	30k 15.2 S2, 7.8 H2
Cooling System	30k 15.2 S2, 7.8 H2
Supply Duct Surface Area(sq ft)	453.6
Return Duct Surface Area(sq ft)	168.0
No bldg cavities used as ducts	FALSE

Type	Location	Percent Location	R-Value
Supply	Enclosed crawl space	100.0	8.0
Return	Enclosed crawl space	100.0	8.0

Test Exemptions

IECC	FALSE
RESNET 2019	FALSE

Duct Leakage

Input Type	Measured
Test Type	Total Duct Leakage
Duct Test Stage	Postconstruction Test

	LtO (based on Total DL)	Total Duct Leakage
Supply & Return	67.00 CFM @ 25 Pascals	67.00 CFM @ 25 Pascals
Supply Only	Not Applicable	
Return Only	Not Applicable	

APPROVED BY

 9/2/2025
 Approval of this document does not authorize or
 approve any deviation or deviations from the
 requirements of applicable State Laws.
 Joe Shultz

REM/Rate 2023 - Residential Energy Analysis Tool

This information does not constitute any warranty of energy costs or savings.
 © 1985-2024 NORESCO, Westminster, Colorado.

Building Summary

Property HASH TBD HICKS RD BROADWAY, NC 27505	Organization BIS LLC / ECO-FIRST 260-229-9995 BART BROWER	HERS Confirmed 2025-08-28 Rater ID:6330764
Weather: Raleigh, NC HBV, HASH, 2025-1037091, .blg	Builder HOMES BY VANDERBUILT	

HVAC Commissioning			
Name	CX-1		
Is Commissioned	No	Total Duct Leakage	
Duct System	1: DUCTS	ACCA 310 test exemption claimed?	false
Heating Equipment	NA	Grade I met via ANSI/ACCA 5QI	false
Cooling Equipment	NA	Duct Grade	III
Blower Fan		Refrigerant Charge	
Airflow Exception	false	Single Packaged System?	false
Design-specified airflow Qdesign	180	Met ANSI/ACCA5QI section 4.3.1?	false
Measured airflow Qop	200	Refrigerant Grade	III
Airflow Grade	III	Test Medhod	Not Applicable
Power at operating conditions Wfan	200		
Blower Fan Efficiency	0.000		
Watt Draw Grade	III		

APPROVED BY

9/2/2025

Approval of this document does not authorize or approve any deviation or deviations from the requirements of applicable State Laws.

Joe Shultz

Building Summary

Property HASH TBD HICKS RD BROADWAY, NC 27505	Organization BIS LLC / ECO-FIRST 260-229-9995 BART BROWER	HERS Confirmed 2025-08-28 Rater ID:6330764
Weather: Raleigh, NC HBV, HASH, 2025-1037091, .blg	Builder HOMES BY VANDERBUILT	

Infiltration

Whole Dwelling Infiltration	
Input Type	Blower door
Heating Season Infiltration Value	890 CFM @ 50 Pascals
Cooling Season Infiltration Value	890 CFM @ 50 Pascals
Shelter Class	4
Code Verification	Tested
Ventilation Strategy for Cooling	
Cooling Season Ventilation	Natural Ventilation
WHF Rated Flow	NA
WHF Watts	NA

APPROVED BY

9/2/2025

Approval of this document does not authorize or approve any deviation or deviations from the requirements of applicable State Laws.

Joe Shultz

Building Summary

Property HASH TBD HICKS RD BROADWAY, NC 27505	Organization BIS LLC / ECO-FIRST 260-229-9995 BART BROWER	HERS Confirmed 2025-08-28 Rater ID:6330764
Weather: Raleigh, NC HBV, HASH, 2025-1037091, .blg	Builder HOMES BY VANDERBUILT	

Mechanical Ventilation

Name	Shared Multifamily System	false
Type	Supply Only	
Unable to Measure	false	
Delivered CFM	160	
Adj. Sensible Recovery Efficiency (%)	0.00	
Adj. Total Recovery Efficiency (%)	0.00	
Hours Per Day	9.8	
Fan Power (watts)	20.0	

APPROVED BY

9/2/2025

Approval of this document does not authorize or approve any deviation or deviations from the requirements of applicable State Laws.

Joe Shultz

Building Summary

Property

HASH
TBD HICKS RD
BROADWAY, NC 27505

Organization

BIS LLC / ECO-FIRST
260-229-9995
BART BROWER

HERS

Confirmed
2025-08-28
Rater ID:6330764

Weather:Raleigh, NC
HBV, HASH, 2025-1037091, .blg

Builder

HOMES BY VANDERBUILT

Lights and Appliances

Rating/RESNET audit

Ceiling Fan

Number In Home:	0
Average CFM / Watt	0.00

Refrigerator

Location	Conditioned
Label Energy Rating	702 kWh/yr

Range Oven

Location	Conditioned
Fuel Type	Electric
Induction Range	No
Convection Oven	No

Dishwasher

Location	Conditioned
Preset	Specific EnergyGuide label
Dhw Equipment	N/A
Capacity	Standard
Dishwasher LER	270 kWh/yr
Electricity Rate	0.1200 \$/kWh
Gas Rate	1.09 \$/therm
Annual Gas Cost	22.23 \$/yr
Loads Per Week	4

Clothes Dryer

Location	None (ERI Default)
Fuel Type	Electric
Dwelling Units Per Dryer	N/A
CEF	3.73

APPROVED BY



9/2/2025

Approval of this document does not authorize or approve any deviation or deviations from the requirements of applicable State Laws.

Joe Shultz

REM/Rate 2023 - Residential Energy Analysis Tool

This information does not constitute any warranty of energy costs or savings.

© 1985-2024 NORESCO, Westminster, Colorado.

Building Summary

Property

HASH
TBD HICKS RD
BROADWAY, NC 27505

Organization

BIS LLC / ECO-FIRST
260-229-9995
BART BROWER

HERS

Confirmed
2025-08-28
Rater ID:6330764

Weather:Raleigh, NC
HBV, HASH, 2025-1037091, .blg

Builder

HOMES BY VANDERBUILT

Lights and Appliances

Clothes Washer

Location	None (ERI Default)
Preset	ERI Ref 2006
Dwelling Units Per Washer	N/A
Dhw Equipment	N/A
IMEF	1.000
IWF	11.400
Capacity	3.000 Cu. Ft
Label Energy Rating	400 kWh/yr
Electricity Rate	0.1200 \$/kWh
Gas Rate	1.09 \$/therm
Annual Gas Cost	27.00 \$/yr
Loads Per Week	6

Qualifying Light Fixtures

Interior Lights %	100.0
Exterior Lights %	100.0
Garage Lights %	0.0
Interior LEDs %	0.0
Exterior LEDs %	0.0
Garage LEDs %	0.0

APPROVED BY



9/2/2025

Approval of this document does not authorize or
approve any deviation or deviations from the
requirements of applicable State Laws.

Joe Shultz

REM/Rate 2023 - Residential Energy Analysis Tool

This information does not constitute any warranty of energy costs or savings.

© 1985-2024 NORESCO, Westminster, Colorado.

Building Summary

Property	Organization	HERS
HASH	BIS LLC / ECO-FIRST	Confirmed
TBD HICKS RD	260-229-9995	2025-08-28
BROADWAY, NC 27505	BART BROWER	Rater ID:6330764
Weather: Raleigh, NC	Builder	
HBV, HASH, 2025-1037091, .blg	HOMES BY VANDERBUILT	

Mandatory Requirements

IECC Requirements

Verified IECC 06	true	Verified NY-ECCC 2020	false
Verified IECC 09	true	Verified IECC MI	false
Verified IECC 12	true	Verified IECC NC 2018	true
Verified IECC 15	true	Verified NGBS 2015	false
Verified IECC 18	false	Verified IECC 21	false

EPA Requirements

Rater certifies that the home complies with the following requirements for:

None

ENERGY STAR Version 3 Appliances

Amount

Refrigerators	0
Ceiling Fans	0
Exhaust Fans	0
Dishwashers	0

ENERGY STAR Multi-Family Checks

Apt or Townhome uses 'Class AW' Windows. NA

ENERGY STAR Version 3 Basements

Basement Wall Area 50% Below Grad: false

Basement Floor Area 0.00

Slab Insulation Exemption:

false

Indoor airPlus Verification Checklist

false

EPA Field App ID

APPROVED BY

NIA

9/2/2025

Approval of this document does not authorize or approve any deviation or deviations from the requirements of applicable State Laws.

Joe Shultz

Building Summary

Property

HASH
TBD HICKS RD
BROADWAY, NC 27505

Organization

BIS LLC / ECO-FIRST
260-229-9995
BART BROWER

HERS

Confirmed
2025-08-28
Rater ID:6330764

Weather:Raleigh, NC

HBV, HASH, 2025-1037091, .blg

Builder

HOMES BY VANDERBUILT

DOE Zero Energy Ready Home

Home Builder ID Number

Passive House Certified false

Mandatory Requirements

Verified Fenestration false

Verified Insulation false

Verified Duct Location false

Verified Appliance false

Verified Lighting false

Verified Fan Efficiency false

Verified Water Efficiency false

Verified EPA Indoor airPLUS false

Verified Renewable Energy Ready Solar Electric false

APPROVED BY



9/2/2025

Approval of this document does not authorize or approve any deviation or deviations from the requirements of applicable State Laws.

Joe Shultz

Optional Home Builder Commitments for Recognition

Certified under the EPA WaterSense for New Homes Program No

Certified under the IBHS fortified for Safer Living Program No

Followed the DOE Zero Energy Ready Home Quality Management Guidelines No

The buyer of this home signed a waiver giving DOE Zero Energy Ready Home access to utility bill data for one year. No

Active Solar

System Type None

Collector Loop Type None

Collector Type None

Collector Orientation None

Area(sq ft) 0.0

Tilt(degrees) 0.0

Volume(cu ft/gal) 0.0

REM/Rate 2023 - Residential Energy Analysis Tool

This information does not constitute any warranty of energy costs or savings.

© 1985-2024 NORESCO, Westminster, Colorado.

NORTH CAROLINA

MODULAR PLANS REVIEW CHECKLIST

PAGE 2 of 3

REVISED 1-30-2025

Plan Sheet Page # and NOTES

MECHANICAL

Design calculations
 Installed unit capacity
 Supply and returns (locations and sizes)
 Duct sizes
 Specifications (units, ducts)
 All appliances furnished by mfg. shown on plans

ELECTRICAL

Plan
 Location of all electrical boxes
 Electrical panel location
 Note regarding main disconnect (if applicable)
 Exterior lighting and receptacles
 Ground level receptacles (if applicable)
 Smoke detector location(s)
 Electrical load calculations
 Electrical panel layout (breaker and wire sizes, circuit schedule)
 Panel and service entrance sizes
 All fixtures furnished by mfg. shown on plans

ACCESSIBILITY

(for other than 1 & 2 family dwellings)

Entrances and means of egress
 Doors, doorways, and door hardware
 Stairs and handrails
 Toilet rooms, plumbing fixtures, grab bars, etc
 Bathrooms and shower rooms
 Occupancy specific requirements
 Multi-family dwellings: Type A and B units

FLOOR X-SECTION

Joists and beam sizes and spacing
 Materials species and grade
 Sheathing, decking, and concrete as applicable
 Fastening instructions
 Insulation
 Details as required for clarification

WALL X-SECTION

Stud and column sizes and spacing
 Materials species and grade
 Sheathing and bracing
 Headers and lintels
 Finishes
 Fastening instructions
 Insulation
 Details as required for clarification

<u>NORTH CAROLINA</u>		
<u>MODULAR PLANS REVIEW CHECKLIST</u>		
	PAGE 3 of 3	REVISED 1-30-2025
	Plan Sheet Page # and NOTES	
<u>CEILING / ROOF X-SECTION</u>		
	Truss, rafter, and beam spacing	
	Lumber species and grade	
	Sheathing and decking	
	Finishes	
	Fastening instructions	
	Insulation	
	Details including NC sealed truss designs or manual reference	
<u>FOUNDATION PLAN</u>		
	Footings, pier, and curtain wall locations and specifications	
	X-sections with dimensions	
	Anchorage - sill plate to piers and curtain wall	
	Anchorage - building to sill plate	
	Anchorage - tie downs (lateral and longitudinal)	
	Soil bearing capacity	
	Minimum concrete compressive strength	
	Mortar type	
	Ventilation requirements (with and without vapor barrier)	
	Crawl space access requirements	
<u>ENERGY COMPLIANCE</u>		
	Demonstrated compliance	
<u>SET-UP INSTRUCTIONS</u>		
	Floor and ceiling connections	
	Marriage wall connections	
	Roof set-up and connection	
	Plumbing connections	
	Mechanical connections	
	Electrical connections	
	Fire stopping	
	Air infiltration elimination	
	Notice to inspections department attachment if set-up instructions are by attachment	
<u>ITEMS NOT INSPECTED IN PLANT</u>		
	List of items not inspected by 3rd. Party	
	Notice to inspections department	