

## CONTRACT

Email:  
sales@hqsteelstructures.com

Phone : (336)-600-4833

Website:  
www.hqsteelstructures.comAddress:  
1475 W Memorial Hwy, Harmony, NC 28634

Dealer Name :	High Quality Steel Structures	Dealer Phone :	(336) 600-4833	Install Date	
Customer Name :	Brian Loeffler	Customer Phone :	(772) 812-4429	Customer Phone 2	
Customer Address:	943 Peach Farm Rd	City	Lillington	County	
State	NC	Zip Code	27546	Tax	

Items	Price	Price
30X60" (Roof 61') Vertical Roof	\$13,440.00	
14" Height (5ft on center)	\$2,240.00	
Gauge : 12	\$0.00	
Not Certified	\$0.00	Taxes
3/12' Roof Pitch	\$0.00	
Back Wall Closed Horizontal (Price included in utility)	\$2,600.00	
Left Closed Horizontal	\$1,850.00	Subtotal
Right Closed Horizontal	\$1,850.00	
Back storage depth 40'	\$2,600.00	
24x36 inch Window (Standard) on Left Wall (Qty:2)	\$360.00	Down Payment
24x36 inch Window (Standard) on Back Wall (Qty:2)	\$360.00	
18x13 ft Garage Door Frameout (Roll-Up) on Right Wall	\$425.00	
18x13 ft Garage Door Frameout (Roll-Up) on Left Wall	\$425.00	
36x80 inch Walk-in Door (Man Door) on Back Storage Front Wall	\$325.00	Labor
24x36 inch Window (Standard) on Back Storage Front Wall (Qty:2)	\$360.00	
36x80 inch Walk-in Door (Man Door) on Right Wall	\$400.00	
12x12 ft Garage Door (Roll-Up) on Right Wall (Chain Hoist) (Qty:2)	\$3,910.00	Balance Due
Free Colored Screws	\$0.00	
26 GA Panel Upgrade	\$3,351.00	
***PLEASE CALL EACH CUSTOMER AT LEAST 30 MINUTES TO 1 HOUR BEFORE ARRIVAL***		

Roof Style	Regular		Box Eave		Vertical	✓	Certified	✓	Uncertified	✓
Unit Size	Width	30	Length	60	Height	14	14 Gauge		12 Gauge	✓
Colors	Roof	Black	Sides/ Ends	White	Trim	Black	Wainscot	Black		
Install in	Ground		Gravel		Asphalt		Other		Cement	✓
Power Available	Yes		No		Site Level		Yes		No	

## Terms &amp; Conditions

- Please inform us of any underground cables, gas lines, or any other utility lines before day of installation.
- We will not be responsible for any damage including yards or pets. We are not responsible for permits, covenant searches or restrictions. Lot must be level within 4 inches. If your ground is slightly unlevel please have leveling blocks available for the contractors. A \$50.00 or more fee will be charged if any extra labor is required.
- If you do not have electricity, please have a generator ready for the installers.
- Customer service will contact you for directions.
- Scheduling normally takes 4-10 weeks. Holidays, busy seasons, DOT complications, truck break-downs, material shortages or changes in contractor schedules cause slight delays in scheduling.
- DEPOSIT NON REFUNDABLE.** High Quality Steel Structures has the right to correct any errors or changes.
- IMPORTANT!**
- One or two days before the installation we will call you to verify the installation date and directions.
- If building is altered by customer in any way all warranties are void.
- Pay the installers the Balance Due in full at time of installation.
- A \$35 Service Fee will be Charged on all returned checks. **NO** Personal Checks.

☐ I have read and completely understand the above information and given my approval for construction of the above. I understand that there is another sheet with more details on terms and conditions.

1 workmanship warranty (building must be paid in full after installation)

High Quality Steel Structures has the right to REPOSSESS the unit if NOT paid in full.

Customer Signature :		Sales Rep Name :	
----------------------	--	------------------	--

Customer Email : Sales Rep Email :

Thank you for your purchase

CONTRACT										
Email: sales@hqsteelstructures.com						Website: www.hqsteelstructures.com				
Phone : (336)-600-4833						Address: 1475 W Memorial Hwy, Harmony, NC 28634				
Dealer Name :	High Quality Steel Structures			Dealer Phone :	(336) 600-4833		Install Date			
Customer Name :	Brian Loeffler			Customer Phone :	(772) 812-4429		Customer Phone 2			
Customer Address:	943 Peach Farm Rd			City	Lillington		County			
State	NC			Zip Code	27546		Tax			
Items										
Prodex Type (Roof Only)						Price	Price			
Wainscot Black						\$4,896.00	\$23,603.69			
Manufacturer Discount						\$0.00				
Permit Required : Yes						\$17,332.48				
						<b>Taxes</b>				
						\$1,544.17				
						<b>Subtotal</b>				
						\$22,059.52				
						<b>Down Payment</b> 10%				
						\$2,205.95				
						<b>Labor</b>				
						<b>Balance Due</b>				
						\$21,397.74				
<b>***PLEASE CALL EACH CUSTOMER AT LEAST 30 MINUTES TO 1 HOUR BEFORE ARRIVAL***</b>										
Roof Style	Regular		Box Eave		Vertical	✓	Certified	✓	Uncertified	✓
Unit Size	Width	30	Length	60	Height	14	14 Gauge		12 Gauge	✓
Colors	Roof	Black	Sides/ Ends	White	Trim	Black	Wainscot	Black		
Install in	Ground		Gravel		Asphalt		Other		Cement	✓
Power Available	Yes		No		Site Level		Yes		No	
Terms & Conditions										
<p>-Please inform us of any underground cables, gas lines, or any other utility lines before day of installation.</p> <p>-We will not be responsible for any damage including yards or pets. We are not responsible for permits, covenant searches or restrictions. Lot must be level within 4 inches. If your ground is slightly unlevel please have leveling blocks available for the contractors. A \$50.00 or more fee will be charged if any extra labor is required.</p> <p>-If you do not have electricity, please have a generator ready for the installers.</p> <p>-Customer service will contact you for directions.</p> <p>-Scheduling normally takes 4-10 weeks. Holidays, busy seasons, DOT complications, truck break-downs, material shortages or changes in contractor schedules cause slight delays in scheduling.</p> <p><b>DEPOSIT NON REFUNDABLE.</b> High Quality Steel Structures has the right to correct any errors or changes.</p> <p><b>IMPORTANT!</b></p> <p>-One or two days before the installation we will call you to verify the installation date and directions.</p> <p>-If building is altered by customer in any way all warranties are void.</p> <p>-Pay the installers the Balance Due in full at time of installation.</p> <p>-A \$35 Service Fee will be Charged on all returned checks. <b>NO</b> Personal Checks.</p> <p><input type="checkbox"/> I have read and completely understand the above information and given my approval for construction of the above. I understand that there is another sheet with more details on terms and conditions.</p> <p>1 workmanship warranty (building must be paid in full after installation)</p> <p>High Quality Steel Structures has the right to REPOSSESS the unit if NOT paid in full.</p>										
Customer Signature :				Sales Rep Name :						
Customer Email :				Sales Rep Email :						
Thank you for your purchase										

## Terms and Conditions

Our units are Risk Category I only. Risk Category II may be achieved at an additional cost depending on city & county regulations and requirements. Please inform your sales associate or consultant for a quote on achieving Risk Category II certification. It is the customer's responsibility to inform exactly what is the wind and snow certification needed for the unit to ensure, for permitting or city & county compliance, that the generic drawings meet such requirements or if a site specific plan is needed. Please inform installers of any underground cables, gas lines, or any other utility lines. If utilities are not marked, we will not be liable for the damage. Customer is responsible to inform the dealer of any county, city or state requirements to comply with local code for the unit and all the openings (doors, windows, rollup doors, etc.) High Quality Steel Structures will not be responsible for any failed inspection and fees associated with that process. If a return or repair order is required to fix any issues due to this, a return trip fee as well as a labor fee will be charged and the customer will have to pay for such charges. We will not be responsible for permits or restrictions. Lot must be level or unit, if it is installed, it will be "AS IS" on the lot. If the land is not level or additions are to be made to the carport, a minimum of \$100.00 service charge and any additional material costs will be added to the balance. High Quality Steel Structures will not be responsible for refunds of the customers deposit collected by the dealer. High Quality Steel Structures is not liable for any damages as a result of inclement weather beyond the scope of the certification included with certified units. IF YOU ARE TAX EXEMPT, A TAX-EXEMPT CERTIFICATE MUST BE ATTACHED TO YOUR ORIGINAL ORDER(S). OTHERWISE, APPLICABLE TAX WILL BE ADDED. NO EXCEPTIONS. I have read the terms and conditions of this contract, by signing this contract, I agree to all conditions set forth herein and should I fail to make payment in full at time of delivery I understand and agree to allow High Quality Steel Structures to pursue payment by legal action and/or pick up the unit, furthermore I will be liable for all applicable charges and fees associated with the initial setup and delivery as well as any legal fees incurred by High Quality Steel Structures. Please keep the original invoice for legal matters. High Quality Steel Structures, LLC reserves the right to cancel any order.

### Notes:

Base rail on standard (12' - 24' wide) and triple wide (26' x 30' wide) units are 1' shorter than the roof length (i.e. 24'x21' will have a length on the ground of 20'. The width remains at 24' wide) on all 12' - 30' wide units. All Commercial units (32' x 70' wide) will be exactly the width and length. Unit price does not include adding any sealant on, around or anywhere on or under the base rail. You may request this with your installer and they can choose to do it at a cost. This will be between the customer and installer not High Quality Steel Structures. If you need a site specific or special drawing for your building, there will be an additional charge. This charge is non-refundable and has to be paid up front (all card transactions are subject to a 3.5% service fee). All commercial units will require a telescopic lift (32' - 70' wide). All units 12' - 30' wide with legs over 14' will require a telescopic lift. 26-30 Wide units at 4/12, 5/12, & 6/12 pitch with legs 12' and over will require a telescopic lift provided by the customer. In some instances a labor charge can be added instead of the lift. Different factors will determine this such as the site, surface, perimeter of the build site, etc. There is no refund on deposits on canceled orders unless it is canceled due to a refusal letter from the local county and it must be presented to process the refund. No refunds on special orders. Once buyer accepts install date the order can no longer be canceled for any reason without payment in full for the structures. Unit comes standard with galvanized screws. Color matching screws available as an upgrade at an additional cost. The customer must be ready for installation within 120 days of the contract date to have the price guaranteed. If the customer is not ready within 120 days and there is a price increase, the customer agrees to pay the difference in price or modify the unit to fit the budget they may have. If an exception is made it will be noted under the notes section on the customer's contract. Installers will need about 36" around the perimeter of the unit leveled to be able to erect it (use of ladders, etc.) unless additional machinery is needed for the installation then the clearance can increase (i.e. use of a telescopic lift or telehandler). This unit is not airtight or light proof. High Quality Steel Structures will require, besides the down payment, 50% of the remaining balance be paid prior to scheduling the installation and the remaining 50% at the time of install (For all payments of 50% it is required to be a wire transfer from the bank). The customer may also send a certified check for the 1/2 down payment, however the check must be received by High Quality Steel Structures before the scheduling process moves forward. Lead time starts once the customer sends site ready pictures (for all surfaces) and all permitting or requirements (if and when necessary) have been submitted to High Quality Steel Structures LLC. Colored rollup doors will have to be paid in full when the units are ordered. No return or refunds as they are ordered specially for each customer. If any payment is disputed, the customer will still be liable to return the payment to High Quality Steel Structures and the full balance will still be owed.

### Limited Warranty Explanations

14 & 12 GAUGE - We offer a 20 year rust through warranty and a 1 year workmanship warranty. Environmental - This limited warranty does not apply in the following cases: Reaction from chemical agents, fumes, liquids, or solids other than rain falling onto product under warranty. Contact with different soils, ashes, fertilizers or other moisture retaining substances. Failure to remove debris and/or failure to provide free drainage of water including internal condensation from all surfaces of the product. Deterioration of the sheet caused by contact with green or wet timber or treated pine. Installations subject to unusually corrosive environments at any time in the future. Storm and tempest or other acts of God.

### Maintenance

The paint film surface must be washed annually by cleaning with mild detergent and clean neutral water. The paint film surface must not be cleaned with abrasives or chemical cleaners. Any changes or alterations made to the unit once it is installed releases High Quality Steel Structures from any responsibility on the unit such as but limited to the warranty and certification on the unit. Rejection of Order and Cancellation of Contract. Seller reserves the right, at any time before the installation of the unit, or any 1/2 down payments to confirm scheduled date, to reject this order or cancel this contract by notice in writing, email or telephone call to the buyer. If the materials have not been manufactured for the customer's unit, sellers reserve the right to refund any deposit received from the buyer. Buyer agrees that such refund shall be buyer's exclusive remedy for such cancellation.

### Legal Authority for Installation

Before installation of the unit, buyer shall locate and mark any underground utilities and obtain every permit or other authorization required for the lawful erection of the unit on that certain site, designated by buyer upon the property specified on the face hereof if buyer fails. To obtain any such required permit or authorization: (i) such failure voids any and all warranties otherwise applicable to the unit, and (ii) buyer shall indemnify and hold seller harmless for all damages or costs, including attorney fees, which seller may incur as a result thereof seller will install the unit or the Site, BUT, if seller delivers the unassembled unit and installation is not completed due to buyer's breach of contract by failure to obtain any required permit or by any other failure to adequately prepare the site, seller may, in its sole discretion, terminate this contract and retain buyer's deposit as liquidated damage for buyer's breach.

### Site Preparation

Before delivery, buyer shall designate a site on the property identified as the location on the face hereof and prepare such site for installation of the unit, which preparation shall include making the site leveled and squared (where applicable), removing all electrical wire less than 15 feet above the intended height and perimeter of the unit, removing all underground utilities below the site, and any other improvement reasonably necessary. If the seller determines that the site is not prepared or suitable for installation, the seller may, at its option, terminate this contract or make such further improvements as may be reasonably necessary. If the seller makes further improvements to the site, the buyer agrees to pay the reasonable cost thereof upon completion. All units 12' - 30' that have side posts over 14' will require a telescopic forklift that the customer must provide. Such equipment has to be available to the installers when they get to the site. Units over 30' wide will require such lift at all side heights, no exceptions. If a unit is delivered to the location and the installer is unable to erect the unit and has to bring it back to the manufacturing facility a restock fee will apply on standard units. If the unit is a custom unit the customer will be responsible to pay it in full and we will not return it to the manufacturing facility. We can drop it off on the customer site. Our pricing includes manufacturing, delivery and installation on leveled surfaces at ground level. If the unit goes on any type of surface above ground level a labor fee will be added for the installers. Customer is responsible to send pictures of such conditions to get a quote on labor cost. If the installers find out on site about it, they will let the customer know about the labor fee and the customer will pay them directly or call in to make that additional labor charge payment (credit card transactions other than the downpayment will have a 3.5% fee). High Quality Steel Structures is not responsible for any cracks that may arise from drilling to secure your unit with the concrete anchors. Concrete, if done correctly and per engineered specs, is made to hold the anchors with no damage to the concrete. Installers must be able to access the work site with the truck and trailer, in the event that the material has to be carried, the installer will charge a labor charge that must be paid to the installer the day of install.

### Scheduling Delivery and Installation

After the order is received there will be a call to go over the order with the customer and another one to schedule the unit. The call to schedule installation is typically 3 to 5 days in advance of the installation date. The scheduling department must speak with you to confirm the installation date. Buyer may, by written notice received by seller not more than 7 days after seller's acceptance hereon, delay the delivery and installation for up to 4 months or longer with approval from a manager. In no event will the seller be liable for any damage or consequential damages resulting from any delay in delivery or installation of the unit. The average wait time varies depending on the time of the year and weather. The highest lead time we have ranges between 10-12 weeks but it may be extended due to weather and/or unforeseen events. The building will not be discounted or payment refunded in the case of any delays.

### Day of Installation

Because this is construction, we cannot provide a specific time when the crew will be at your location. We will be able to tell you if it will be in the A.M. or P.M. There are times when delivery will be early or late depending on the weather, travel/road conditions, or challenges at the previous locations. If for some reason the crew cannot install on the given day you will be rescheduled as a priority on the next available date.

### Change Orders

No change in the unit or its specifications is binding on the seller unless requested by the buyer's written change order and approved in writing by the seller. Any change requested by the buyer constitutes the buyer's consent to may result in changes in the Price.

### Limited Warranty

As to all units, seller warrants that its installation of the unit will be free of defects in workmanship. As to 12-gauge units and 12-gauge Certified units only, which may contain some 14-gauge non-load-bearing elements, seller warrants the framing elements and roofing material only against rust-through for twenty (20) years from installation, assuming normal user care and maintenance, excluding horizontal roofs longer than 31'. As to 12-gauge Certified units only, the seller warrants that, for twenty (20) years from installation, assuming normal user care and maintenance, the unit will withstand the wind and snow loads specified on the engineer-certified drawings of the unit furnished at the time of installation. Any alteration or abuse of the unit shall void all such limited warranties. seller's LIABILITY FOR ANY BREACH OF WARRANTY IS LIMITED TO REPAIR OR REPLACEMENT, AT seller's OPTION, OF THE unit. seller MAKES NO WARRANTIES, EXPRESS OR IMPLIED, OTHER THAN THOSE EXPRESSLY STATED HEREIN. seller MAKES NO WARRANTY OF MERCHANTABILITY OR FITNESS FOR ANY PARTICULAR PURPOSE AND SHALL NOT BE LIABLE FOR ANY INCIDENTAL OR CONSEQUENTIAL DAMAGES, INCLUDING BUT NOT LIMITED TO DAMAGE TO ANY OTHER PROPERTY.

### Payment Terms & Miscellaneous

Buyer agrees to pay the price, including any increase for any Change to the Order, in full at the time of installation. If any payment tendered by the buyer is dishonored for any reason, the buyer agrees that the balance due shall after that bear interest at one and one-half percent (1.5%) per month on the retail price and any other applicable fees. If seller refers collection hereunder to any attorney, buyer agrees to pay seller's reasonable attorney fees and expenses. This Agreement is governed by the laws of North Carolina. No civil action or other legal proceeding arising under this Agreement or related to the unit shall be brought against the seller other than in a court of general jurisdiction in the State of North Carolina for more than one (1) year after the buyer knows or should have known of the basis of the claim. The term "buyer" includes persons named as such on the face hereof, their heirs, successors, and assignees, and shall include singular, masculine, feminine or neuter as required by the context. This Agreement, including only the face and reverse hereof and an engineer-certified drawing of the unit, if such drawing is furnished by seller, constitutes the complete agreement of the parties, and all prior descriptions, representations, negotiations or agreements are merged herein and superseded at this moment. Buyer agrees to have the site ready within 6 months of the date on the contract to ensure no price changes. After 6 months if there is a price increase of materials, the customer will have to pay the current retail price of the unit. Limited time promotions or exceptions will not apply if the site is not ready within those 6 months. If the customer is not ready for installation within 12 months, High Quality Steel Structures, will not be obligated to return any funds, deposits or partial payments back to the customer.

CUSTOMER'S NAME

DATE

## Levelled Land Agreement

High Quality Steel Structures greatly appreciates your purchase, however it is imperative that your ground is professionally levelled before the unit can be installed. High Quality Steel Structures & our subcontracted installation crews that we work with will not be able to install the structure if any of the following are indicated at the construction site, please contact your High Quality Steel Structures's Building Specialist.

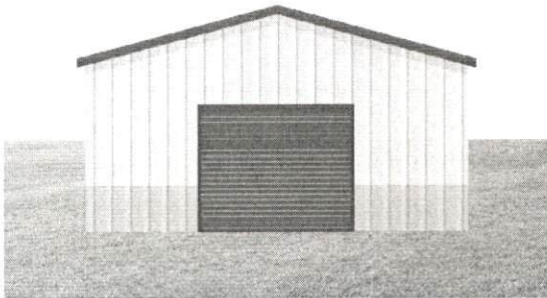

Wall Installation - 3 Feet Maximum

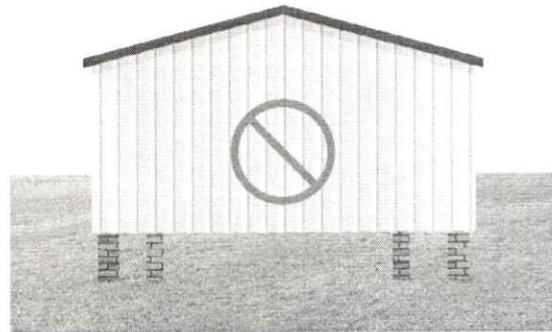

No Installs on Stacked Blocks

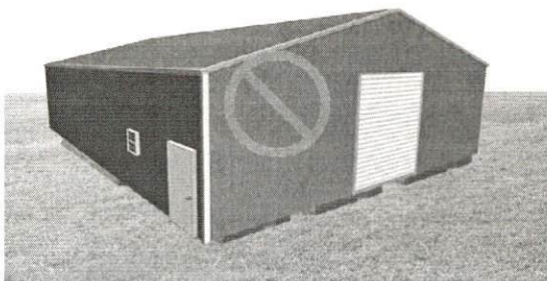

No Installs on Floating Docks

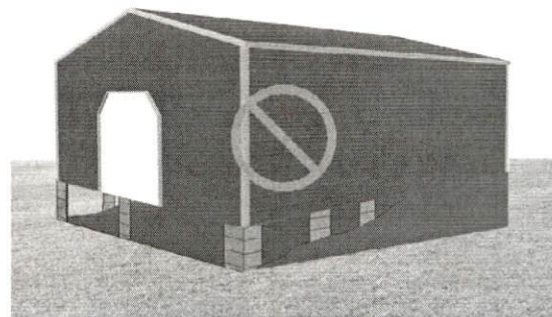

No Installs on Unlevel Land

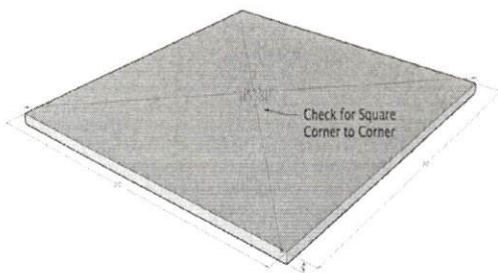

Slab Must Be Level & Square



No Installs on Slopes Over 12"

By signing below the buyer ensures High Quality Steel Structures that the ground is professionally level while also acknowledging that if the installation crew is unable to install the structure due to an unlevel foundation there will be a return trip fee along with a restock fee that must be paid before returning to the site.

Thank you for your understanding and once again we appreciate your business.

**BUILDING VIEW**

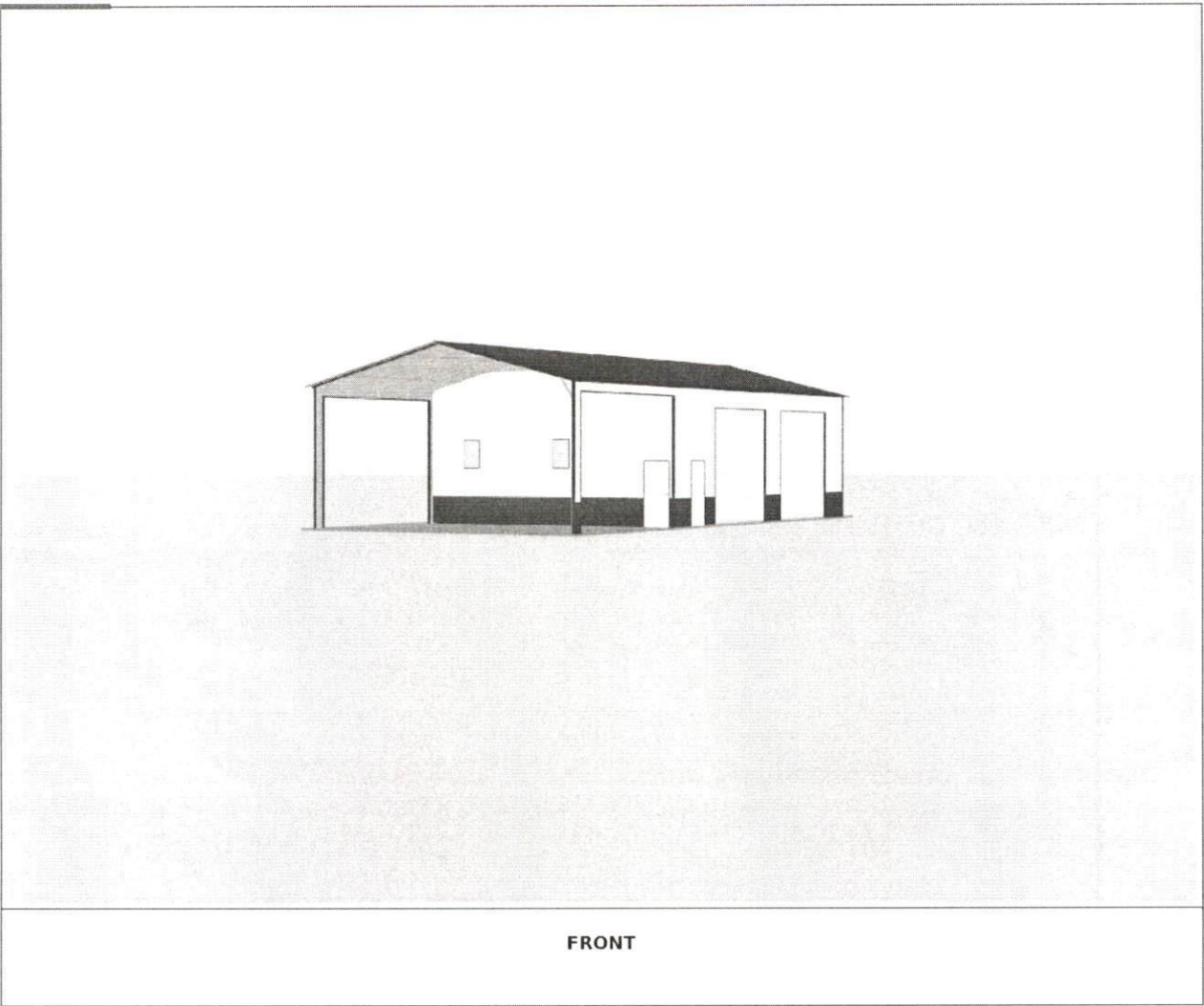

**FRONT**

**BUILDING VIEW**

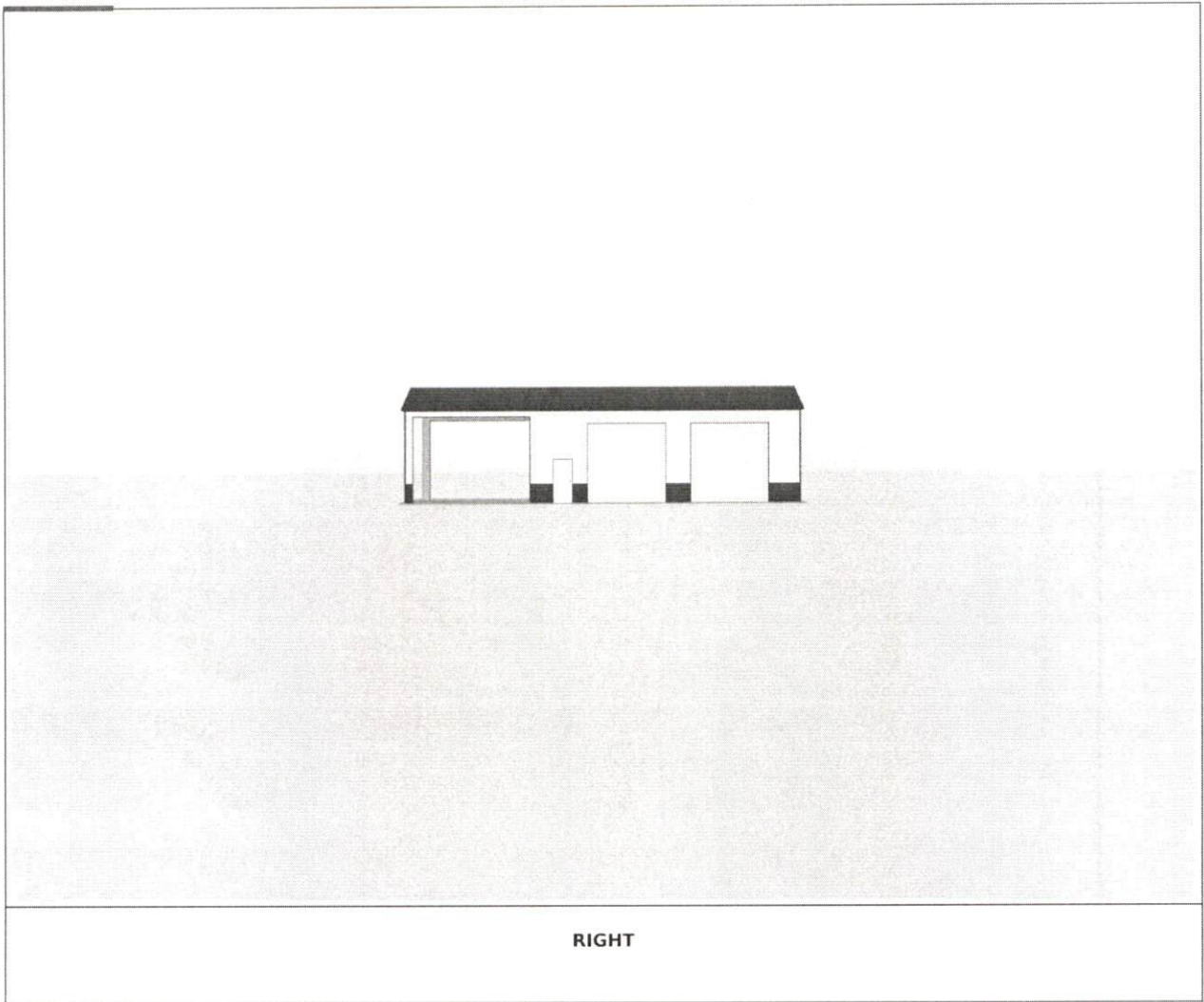

BUILDING VIEW

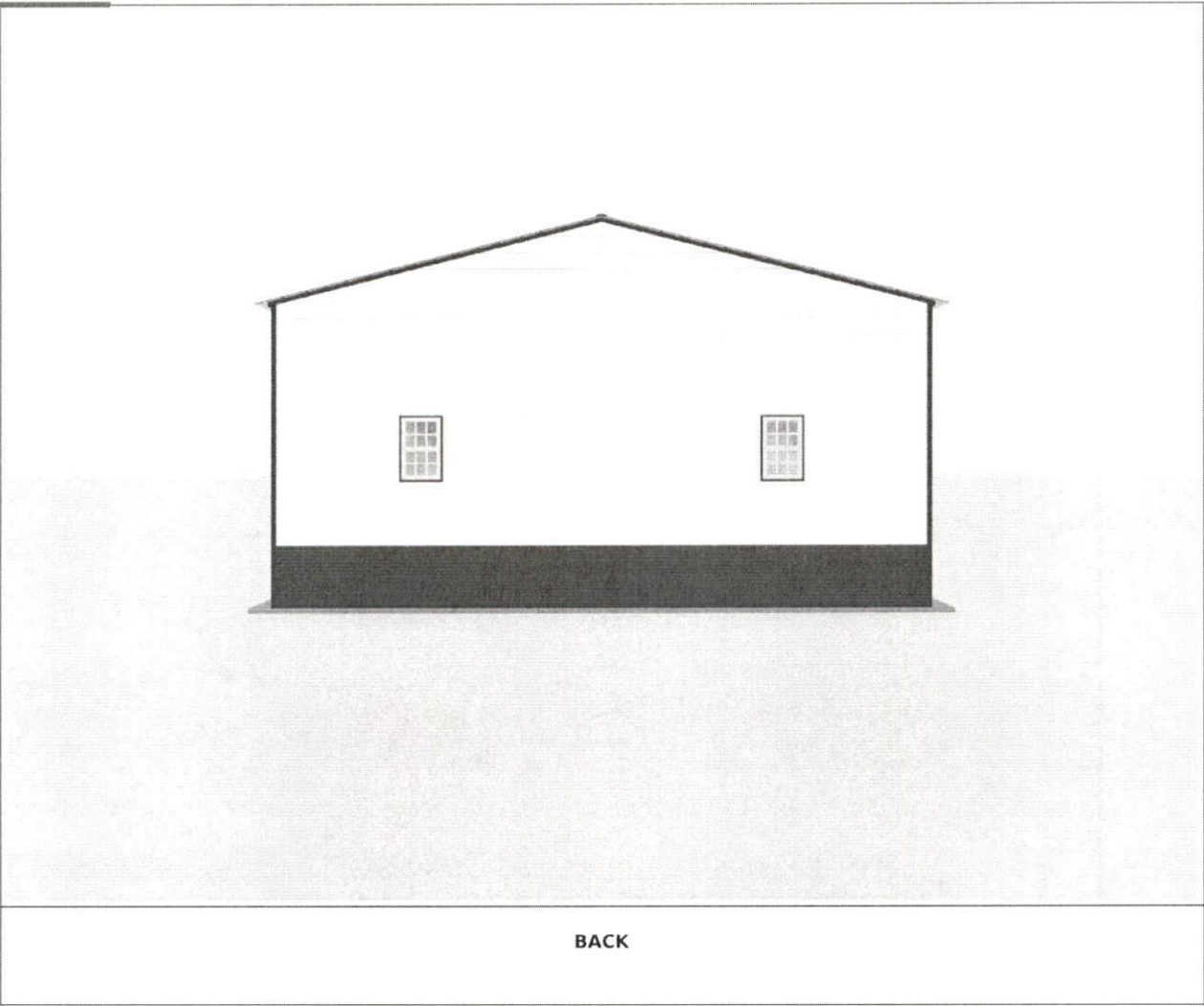

BACK

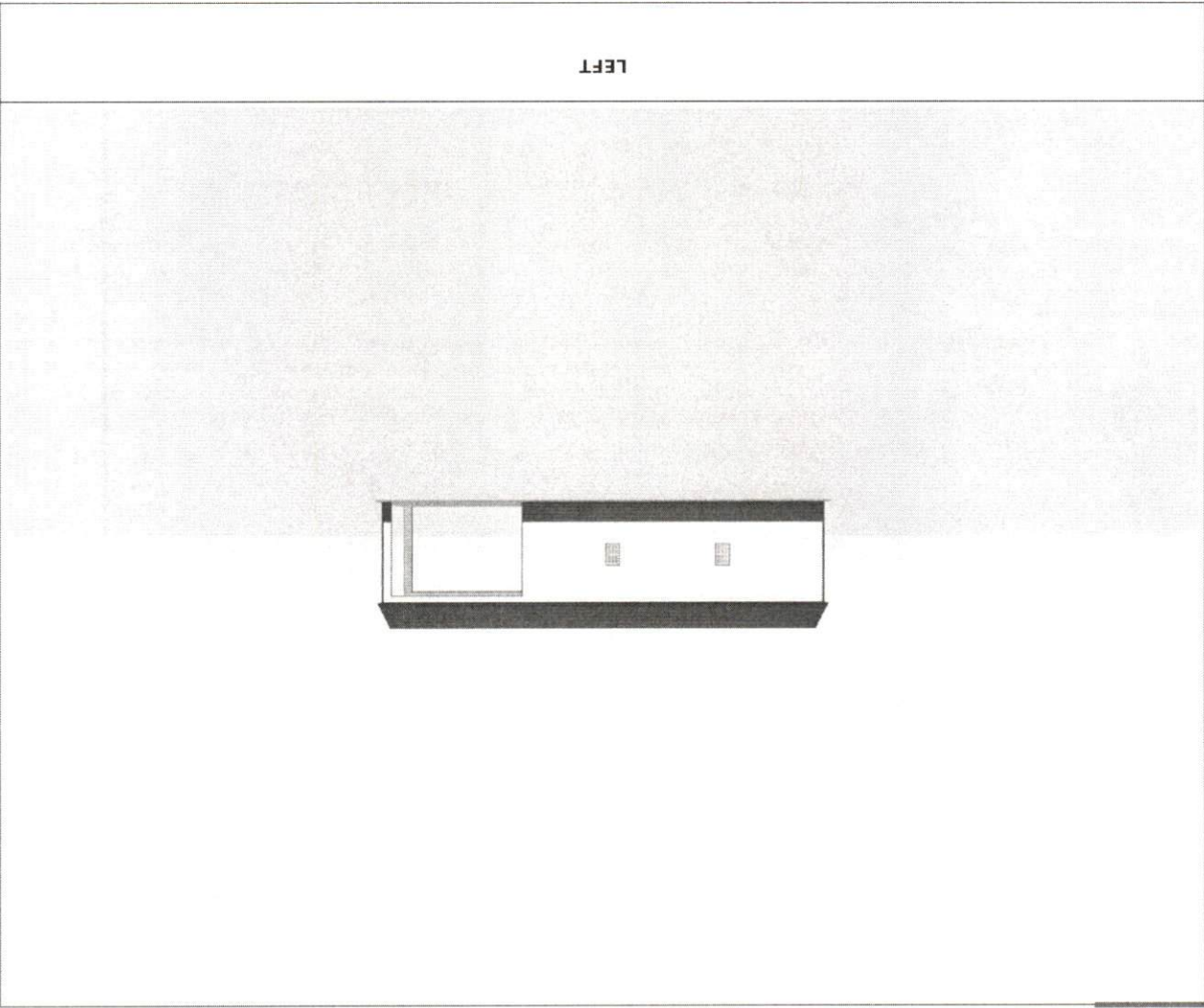

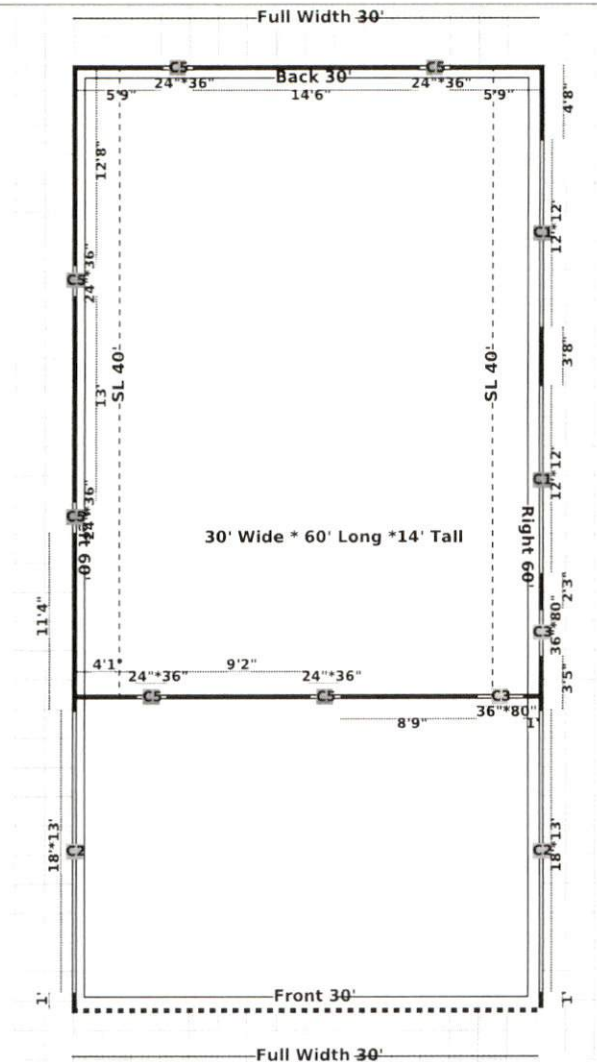

LEGENDS

- C1 Garage Door C2 Garage Door Frameout C3 Walk in Door C4 Walk in Door Frameout C5 Windows C6 Windows Frameout C7 Open Wall
- C8 Close Wall C9 Distance C10 Storage Length (Utility) C Cupola

TERMS & CONDITIONS

---

Due to Material Price Fluctuations, Price Will Only Be Locked In For 4 Months From The Date The Deposit Has Been Paid.

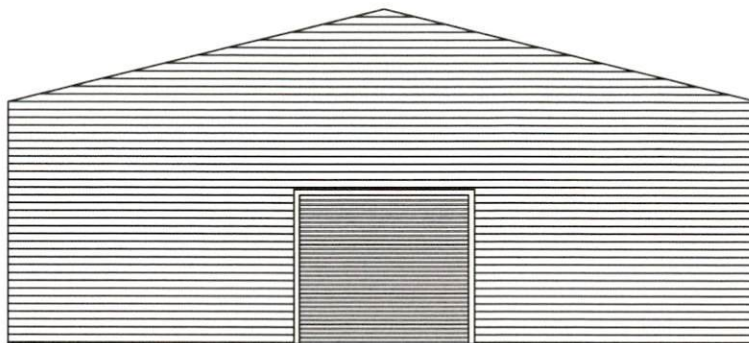

# ENCLOSED GABLE END BUILDING

MAXIMUM 30'-0" WIDE 20'-0" EAVE HIGHT BOX FRAME / UP TO 145 M.P.H. WIND ZONE -  
35 P.S.F SNOW LOAD FOR CARPORTS & GARGES ONLY

FOR  
HIGH QUALITY STEEL STRUCTURE  
2267 N Andy Griffith Parkway, Mt Airy, NC 27030  
#366-600-4833



THIS DRAWING IS PRELIMINARY  
UNTIL SIGNED AND SEALED BY  
THE LICENSED PROFESSIONAL  
NOTED BELOW

PROFESSIONAL SEAL

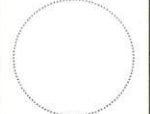

DESIGN PROFESSIONAL  
DOTec Engineering  
118 N 2nd St.  
St. Charles, MO 63301  
Ph 636-724-9872  
Fx 636-385-5059  
www.dotec-engineering.com  
info@dotec-engineering.com

DATE: 04-15-2016  
BY: [Signature]  
CHECKED BY: [Signature]  
PROJECT: 2267 N Andy Griffith Parkway, Mt Airy, NC 27030

REVISIONS

DATE: 04-15-2016  
BY: [Signature]  
CHECKED BY: [Signature]  
PROJECT: 2267 N Andy Griffith Parkway, Mt Airy, NC 27030

DATE: 04-15-2016  
BY: [Signature]  
CHECKED BY: [Signature]  
PROJECT: 2267 N Andy Griffith Parkway, Mt Airy, NC 27030

DATE: 04-15-2016  
BY: [Signature]  
CHECKED BY: [Signature]  
PROJECT: 2267 N Andy Griffith Parkway, Mt Airy, NC 27030

DATE: 04-15-2016  
BY: [Signature]  
CHECKED BY: [Signature]  
PROJECT: 2267 N Andy Griffith Parkway, Mt Airy, NC 27030

DATE: 04-15-2016  
BY: [Signature]  
CHECKED BY: [Signature]  
PROJECT: 2267 N Andy Griffith Parkway, Mt Airy, NC 27030

DATE: 04-15-2016  
BY: [Signature]  
CHECKED BY: [Signature]  
PROJECT: 2267 N Andy Griffith Parkway, Mt Airy, NC 27030

DATE: 04-15-2016  
BY: [Signature]  
CHECKED BY: [Signature]  
PROJECT: 2267 N Andy Griffith Parkway, Mt Airy, NC 27030

DATE: 04-15-2016  
BY: [Signature]  
CHECKED BY: [Signature]  
PROJECT: 2267 N Andy Griffith Parkway, Mt Airy, NC 27030

DATE: 04-15-2016  
BY: [Signature]  
CHECKED BY: [Signature]  
PROJECT: 2267 N Andy Griffith Parkway, Mt Airy, NC 27030

DATE: 04-15-2016  
BY: [Signature]  
CHECKED BY: [Signature]  
PROJECT: 2267 N Andy Griffith Parkway, Mt Airy, NC 27030

DATE: 04-15-2016  
BY: [Signature]  
CHECKED BY: [Signature]  
PROJECT: 2267 N Andy Griffith Parkway, Mt Airy, NC 27030

DATE: 04-15-2016  
BY: [Signature]  
CHECKED BY: [Signature]  
PROJECT: 2267 N Andy Griffith Parkway, Mt Airy, NC 27030

DATE: 04-15-2016  
BY: [Signature]  
CHECKED BY: [Signature]  
PROJECT: 2267 N Andy Griffith Parkway, Mt Airy, NC 27030

DATE: 04-15-2016  
BY: [Signature]  
CHECKED BY: [Signature]  
PROJECT: 2267 N Andy Griffith Parkway, Mt Airy, NC 27030

DATE: 04-15-2016  
BY: [Signature]  
CHECKED BY: [Signature]  
PROJECT: 2267 N Andy Griffith Parkway, Mt Airy, NC 27030

DATE: 04-15-2016  
BY: [Signature]  
CHECKED BY: [Signature]  
PROJECT: 2267 N Andy Griffith Parkway, Mt Airy, NC 27030

DATE: 04-15-2016  
BY: [Signature]  
CHECKED BY: [Signature]  
PROJECT: 2267 N Andy Griffith Parkway, Mt Airy, NC 27030

DATE: 04-15-2016  
BY: [Signature]  
CHECKED BY: [Signature]  
PROJECT: 2267 N Andy Griffith Parkway, Mt Airy, NC 27030

NOTE: THIS DRAWINGS ARE VALID FOR (1) CALENDER YEAR AFTER THE ISSUE DATE LISTED ON THE SHEET.



SHEET NUMBER	SHEET TITLE
--------------	-------------

S.0	————	COVER PAGE
S.1	————	SEALED SHEET
S.2	————	DRAWING INDEX
S.3	————	GENERAL NOTES & SPECIFICATIONS
S.4	————	ELEVATIONS & SECTION
S.4A	————	ELEVATIONS & SECTION
S.4B	————	ELEVATIONS & SECTION
S.4C	————	ELEVATIONS & SECTION
S.5	————	TYPICAL SECTIONS
S.5A	————	TYPICAL SECTIONS
S.5B	————	TYPICAL SECTIONS
S.5C	————	TYPICAL SECTIONS
S.6	————	BOX EAVE / CORNER POST CONNECTION DETAIL
S.7	————	FOUNDATION DETAILS
S.8	————	FOUNDATION DETAILS
S.9	————	FOUNDATION DETAILS
S.10	————	FOUNDATION DETAILS
S.11	————	BOX EVE RAFTER END WALL AND SIDE WALL OPENINGS
S.12	————	DETAILS
S.13	————	DETAILS
S.14	————	BOX EVE RAFTER LEAN-TO OPTIONS
S.15	————	DETAILS
S.16	————	VERTICAL ROOF / SIDING OPTION
S.17	————	DETAILS

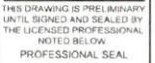

**DESIGN PROFESSIONAL**  
DOTec Engineering  
118 N 2nd St.  
St. Charles, MO 63301  
Ph 636-724-9872  
Fx 636-385-5059  
WWW.DOTECENGINEERING.COM  
INFO@DOTECENGINEERING.COM

[illegible]

1. The first step in the process of identifying a problem is to define the problem. This involves identifying the symptoms of the problem and determining the scope of the problem. Once the problem has been defined, the next step is to identify the causes of the problem. This involves identifying the factors that are contributing to the problem and determining the underlying causes. Once the causes have been identified, the next step is to develop a plan to address the problem. This involves identifying the actions that need to be taken to address the problem and determining the resources that will be needed to implement the plan. Finally, the last step in the process is to implement the plan and monitor the results. This involves putting the plan into action and tracking the progress of the plan to ensure that the problem is being addressed effectively.

1. The first step in the process is to identify the problem. This involves gathering information about the situation and the people involved. It is important to understand the context and the stakes of the problem.

**Abstract**

The purpose of this study was to determine if there were differences in the prevalence of dental caries between children who had been treated by a pediatric dentist and those who had been treated by a general dentist. The study was conducted in a large urban area. The results showed that there were no significant differences in the prevalence of dental caries between the two groups.

**Keywords:** Dental caries, Pediatric dentistry, General dentistry, Urban areas.

[illegible][illegible][illegible][illegible][illegible]

Sheet Index

ISSUE DATE: 04/15/2005

away.

EL STR  
ffith Park  
10

Andy Grier  
NC 27033

2267 N  
MT AVE.

DATE: \_\_\_\_\_  
 HIGH: \_\_\_\_\_  
 ADDRESS: \_\_\_\_\_  
 BY: \_\_\_\_\_  
 22

32	
PROJ. NO. 1	80290037
DATE: 10/1/80	10/1/80

Produktionsjahr	Werk
-----------------	------

NOTE: THIS DRAWINGS ARE VALID FOR (1) CALENDER YEAR AFTER THE ISSUE DATE LISTED ON THE SHEET.

	H	G	F	E	D	C	B	A
DESIGN LOADS:								
IMPORTANCE FACTORS	WIND		(1w)	1.00				
	SNOW		(1s)	1.00				
	SEISMIC		(1e)	1.00				
DEAD LOADS	ROOF		13	P.S.F.				
	ROOF COLLATERAL		0	P.S.F.				
LIVE LOADS	ROOF		20	P.S.F.				
GROUND SNOW LOAD:			35/43.5	P.S.F.	* DRIFT LOAD HAS NOT BEEN CALCULATED			
WIND LOAD:	BASIC WIND SPEED		145	M.P.H.	(ASCE 7-16)			
	EXPOSURE CATEGORY		B					
SEISMIC DESIGN CATEGORY			<input type="checkbox"/> A	<input type="checkbox"/> B	<input checked="" type="checkbox"/> C	<input type="checkbox"/> D		
PROVIDE THE FOLLOWING SEISMIC DESIGN PARAMETERS:								
OCCUPANCY CATEGORY	I/II		*NOT FOR SLEEPING QUARTERS					
SPECTRAL RESPONSE ACCELERATION	S <sub>s</sub>		20.5	%g	S <sub>1</sub>	8.8	%g	
SITE CLASSIFICATION	D		<input type="checkbox"/> FIELD TEST	<input type="checkbox"/> PRESUMPTIVE	<input type="checkbox"/> HISTORICAL DATA			
BASIC STRUCTURAL SYSTEM (CHECK ONE)								
<input type="checkbox"/> BEARING WALL	<input type="checkbox"/> DUAL W/ SPECTRAL MOMENT FRAME							
<input checked="" type="checkbox"/> BUILDING FRAME	<input type="checkbox"/> DUAL W/ INTERMEDIATE R/C OR SPECIAL STEEL							
<input type="checkbox"/> MOMENT FRAME	<input type="checkbox"/> INVERTED PENDULUM							
ANALYSIS PROCEDURE	<input type="checkbox"/> SIMPLIFIED		<input checked="" type="checkbox"/> EQUIVALANT LATERAL FORCE	<input type="checkbox"/> MODAL				
LATERAL DESIGN CONTROL	<input type="checkbox"/> EARTHQUAKE		<input checked="" type="checkbox"/> WIND					
SOIL BEARING CAPACITIES:								
PRESUMPTIVE BEARING CAPACITIES:			2,000	P.S.F.				
GENERAL NOTES:								
1.	MAX. FRAME SPACING SHALL BE 48" oc FOR GROUND SNOW LOAD OF $35 < P_g \leq 43.5$ Psf.							
2.	MAX. FRAME SPACING SHALL BE 60" oc FOR GROUND SNOW LOAD OF $P_g \leq 35$ Psf.							
3.	MAX. END-WALL COLUMN SPACING SHALL BE 60" oc UNLESS NOTED OTHERWISE.							
4.	TUBE MATERIAL SHALL BE 2-1/2x2-1/2x14ga. 50 ksi MIN. UNLESS NOTED OTHERWISE.							
5.	ALL FASTENERS SHALL BE (2) #12 SELF TAPPING AT 9" o.c UNLESS NOTED OTHERWISE.							
6.	2,000 Psf ASSUMED BEARING CAPACITY FOR FOUNDATION UNLESS NOTED OTHERWISE.							
<div style="text-align: right;"> THIS DRAWING IS PRELIMINARY UNTIL SIGNED AND SEALED BY THE LICENSED PROFESSIONAL NOTED BELOW. PROFESSIONAL SEAL</div>								
<div style="text-align: right;">DESIGN PROFESSIONAL DOTec Engineering 118 N 2nd St. St. Charles, MO 63301 Ph 636-724-9872 Fx 636-385-5059 www.dotec-engineering.com info@dotec-engineering.com</div>								
<div style="text-align: right;">Sheet Index</div>								
<div style="text-align: right;">HIGH QUALITY STEEL STRUCTURES 2257 N Andy Griffith Parkway, Mt Airy, NC 27030</div>								
<div style="text-align: right;">S3</div>								

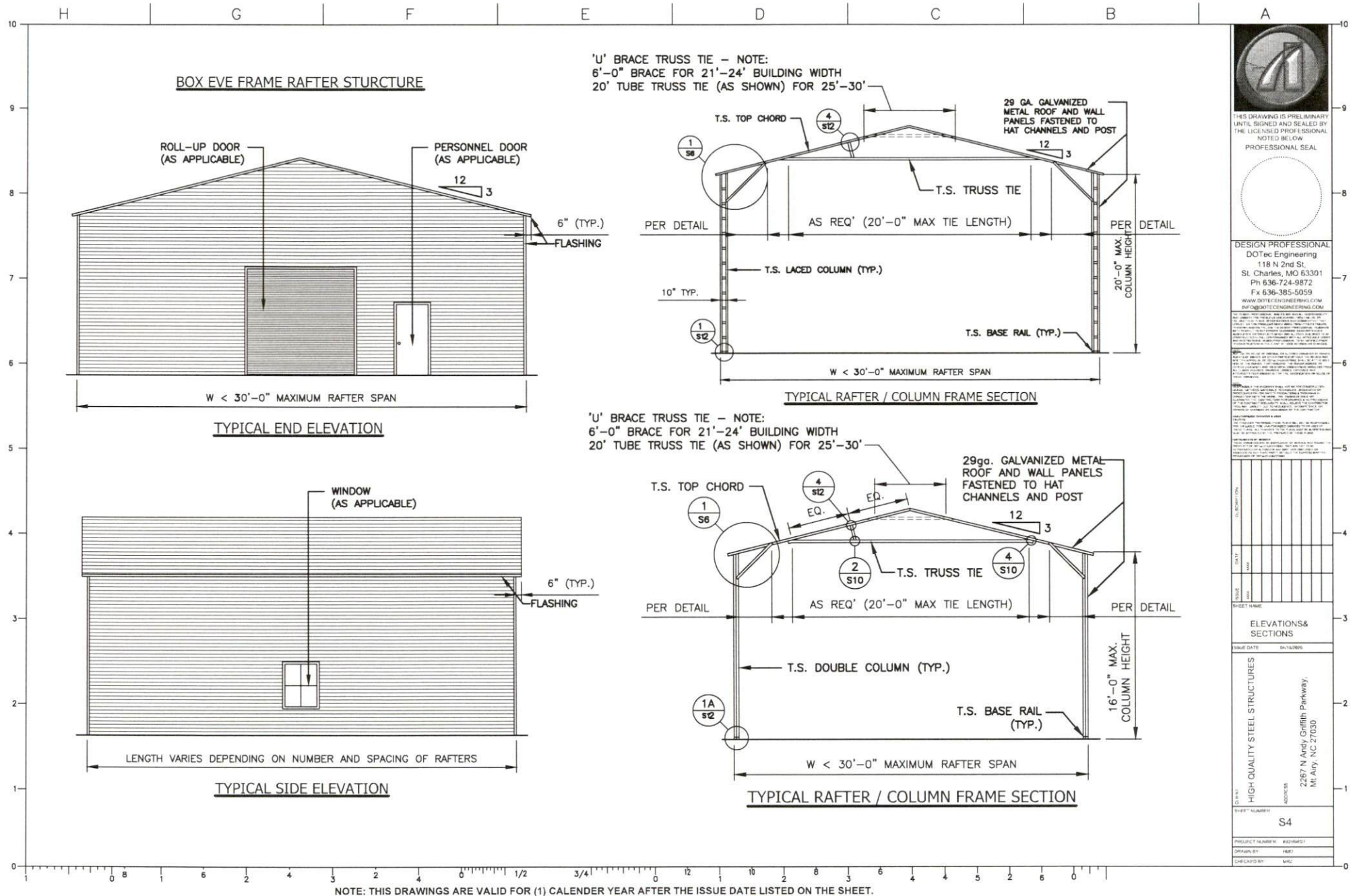

THIS DRAWING IS PRELIMINARY  
UNTIL SIGNED AND SEALED BY  
THE LICENSED PROFESSIONAL  
NOTED BELOW  
PROFESSIONAL SEAL



DESIGN PROFESSIONAL  
DOTec Engineering  
118 N 2nd St.  
St. Charles, MO 63301  
Ph 636-724-9872  
Fx 636-385-5059  
WWW.DOTECENGINEERING.COM  
DOTECENGINEERING@GMAIL.COM

PROJECT: HIGH QUALITY STEEL STRUCTURES  
PROJECT NUMBER: 2267 N Andy Griffith Parkway  
DATE: 11/1/2011  
DRAWN BY: MRL  
CHECKED BY: MRL

PROJECT: HIGH QUALITY STEEL STRUCTURES  
PROJECT NUMBER: 2267 N Andy Griffith Parkway  
DATE: 11/1/2011  
DRAWN BY: MRL  
CHECKED BY: MRL

PROJECT: HIGH QUALITY STEEL STRUCTURES  
PROJECT NUMBER: 2267 N Andy Griffith Parkway  
DATE: 11/1/2011  
DRAWN BY: MRL  
CHECKED BY: MRL

PROJECT: HIGH QUALITY STEEL STRUCTURES  
PROJECT NUMBER: 2267 N Andy Griffith Parkway  
DATE: 11/1/2011  
DRAWN BY: MRL  
CHECKED BY: MRL

PROJECT: HIGH QUALITY STEEL STRUCTURES  
PROJECT NUMBER: 2267 N Andy Griffith Parkway  
DATE: 11/1/2011  
DRAWN BY: MRL  
CHECKED BY: MRL

PROJECT: HIGH QUALITY STEEL STRUCTURES  
PROJECT NUMBER: 2267 N Andy Griffith Parkway  
DATE: 11/1/2011  
DRAWN BY: MRL  
CHECKED BY: MRL

PROJECT: HIGH QUALITY STEEL STRUCTURES  
PROJECT NUMBER: 2267 N Andy Griffith Parkway  
DATE: 11/1/2011  
DRAWN BY: MRL  
CHECKED BY: MRL

PROJECT: HIGH QUALITY STEEL STRUCTURES  
PROJECT NUMBER: 2267 N Andy Griffith Parkway  
DATE: 11/1/2011  
DRAWN BY: MRL  
CHECKED BY: MRL

PROJECT: HIGH QUALITY STEEL STRUCTURES  
PROJECT NUMBER: 2267 N Andy Griffith Parkway  
DATE: 11/1/2011  
DRAWN BY: MRL  
CHECKED BY: MRL

PROJECT: HIGH QUALITY STEEL STRUCTURES  
PROJECT NUMBER: 2267 N Andy Griffith Parkway  
DATE: 11/1/2011  
DRAWN BY: MRL  
CHECKED BY: MRL

PROJECT: HIGH QUALITY STEEL STRUCTURES  
PROJECT NUMBER: 2267 N Andy Griffith Parkway  
DATE: 11/1/2011  
DRAWN BY: MRL  
CHECKED BY: MRL

PROJECT: HIGH QUALITY STEEL STRUCTURES  
PROJECT NUMBER: 2267 N Andy Griffith Parkway  
DATE: 11/1/2011  
DRAWN BY: MRL  
CHECKED BY: MRL

PROJECT: HIGH QUALITY STEEL STRUCTURES  
PROJECT NUMBER: 2267 N Andy Griffith Parkway  
DATE: 11/1/2011  
DRAWN BY: MRL  
CHECKED BY: MRL

PROJECT: HIGH QUALITY STEEL STRUCTURES  
PROJECT NUMBER: 2267 N Andy Griffith Parkway  
DATE: 11/1/2011  
DRAWN BY: MRL  
CHECKED BY: MRL

PROJECT: HIGH QUALITY STEEL STRUCTURES  
PROJECT NUMBER: 2267 N Andy Griffith Parkway  
DATE: 11/1/2011  
DRAWN BY: MRL  
CHECKED BY: MRL

PROJECT: HIGH QUALITY STEEL STRUCTURES  
PROJECT NUMBER: 2267 N Andy Griffith Parkway  
DATE: 11/1/2011  
DRAWN BY: MRL  
CHECKED BY: MRL

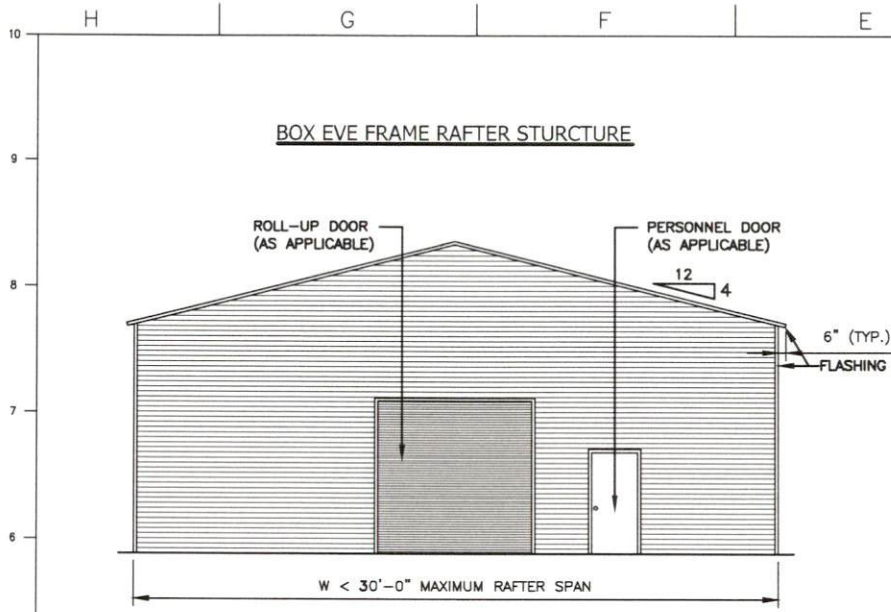

**TYPICAL END ELEVATION**

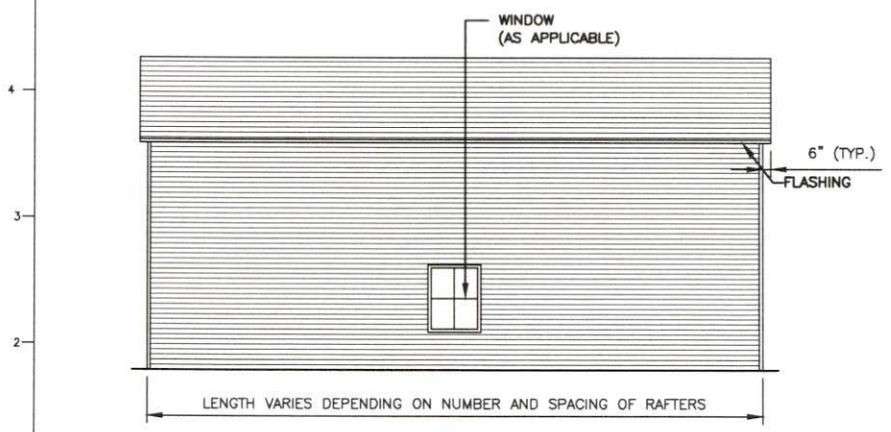

**TYPICAL SIDE ELEVATION**

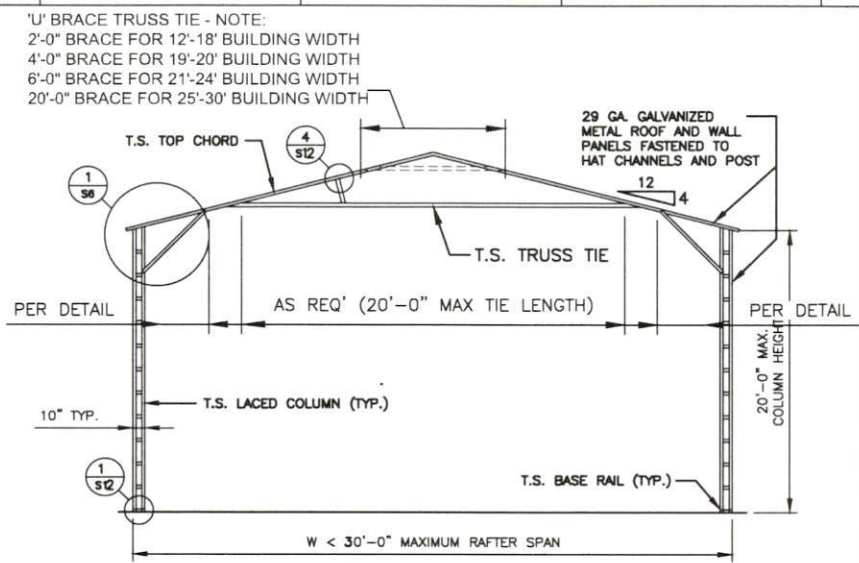

**TYPICAL RAFTER / COLUMN FRAME SECTION**

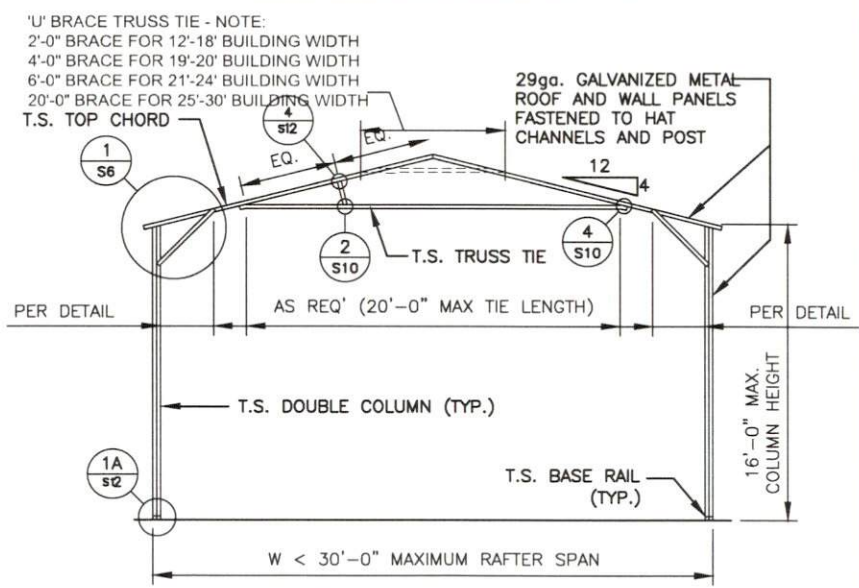

**TYPICAL RAFTER / COLUMN FRAME SECTION**

NOTE: THIS DRAWINGS ARE VALID FOR (1) CALENDER YEAR AFTER THE ISSUE DATE LISTED ON THE SHEET.



THIS DRAWING IS PRELIMINARY  
 UNTIL SIGNED AND SEALED BY  
 THE LICENSED PROFESSIONAL  
 NOTED BELOW  
 PROFESSIONAL SEAL

DESIGN PROFESSIONAL  
 DoTac Engineering  
 118 N 2nd St.  
 St. Charles, MO 63301  
 Ph 636-724-9872  
 Fx 636-385-5059  
 WWW.DOTACENGINEERING.COM  
 INFO@DOTACENGINEERING.COM

PROJECT: 2267 N Andy Griffith Parkway, Mt Airy, NC 27030  
 SHEET: S4A

NO.	DESCRIPTION	DATE	BY	CHK
1	ISSUED FOR PERMIT	01/15/2025	MLC	MLC
2	REVISION			
3	REVISION			
4	REVISION			
5	REVISION			
6	REVISION			
7	REVISION			
8	REVISION			
9	REVISION			
10	REVISION			

ELEVATIONS & SECTIONS

PROJECT: 2267 N Andy Griffith Parkway, Mt Airy, NC 27030  
 SHEET: S4A

PROJECT NUMBER: 2267  
 DRAWN BY: MLC  
 CHECKED BY: MLC

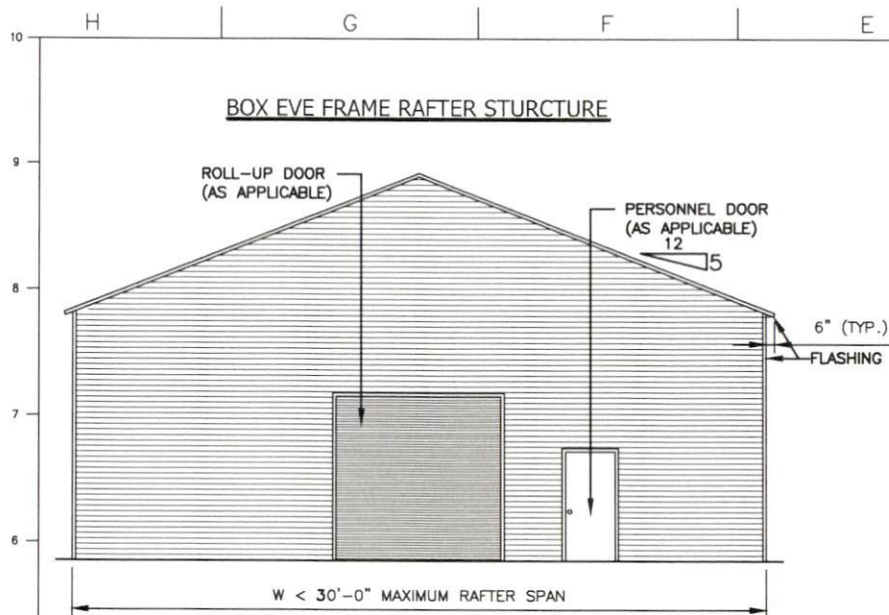

**TYPICAL END ELEVATION**

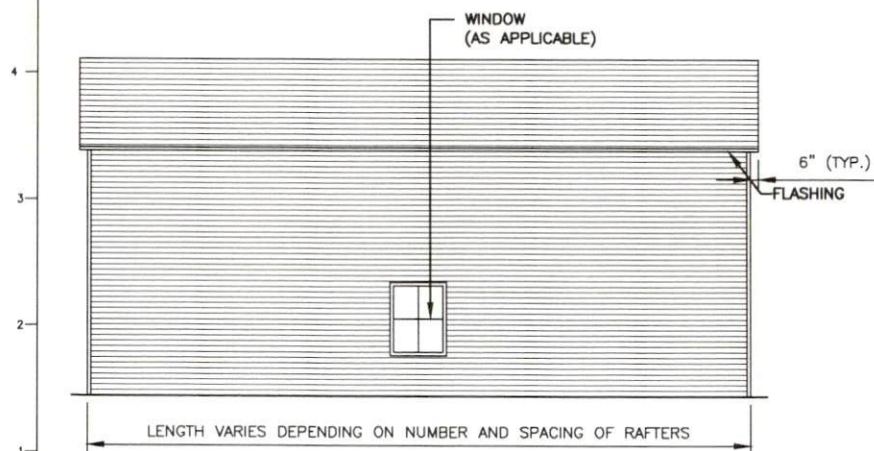

**TYPICAL SIDE ELEVATION**

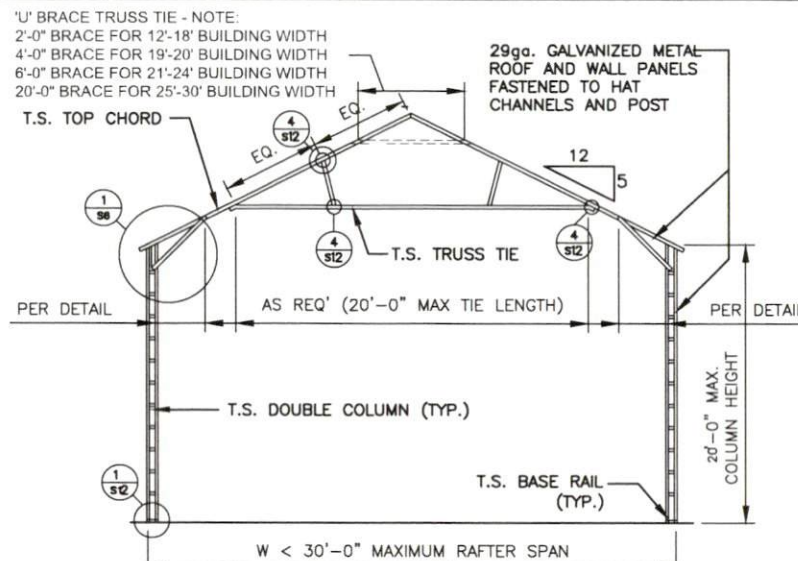

**TYPICAL RAFTER / COLUMN FRAME SECTION**

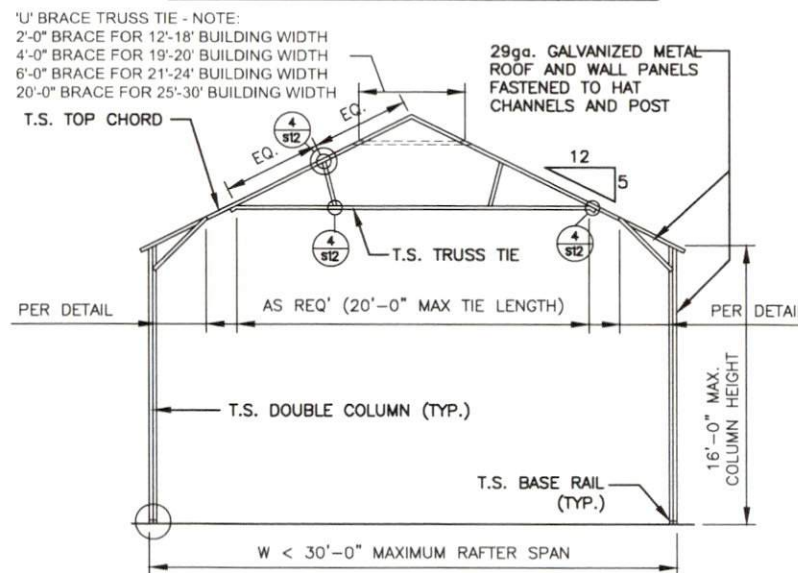

**TYPICAL RAFTER / COLUMN FRAME SECTION**

NOTE: THIS DRAWINGS ARE VALID FOR (1) CALENDER YEAR AFTER THE ISSUE DATE LISTED ON THE SHEET.



THIS DRAWING IS PRELIMINARY  
 UNTIL SIGNED AND SEALED BY  
 THE LICENSED PROFESSIONAL  
 NOTED BELOW.

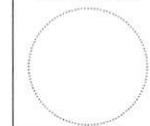

DESIGN PROFESSIONAL  
 DOTec Engineering  
 118 N 2nd St.  
 St. Charles, MO 63301  
 Ph 636-724-9872  
 Fx 636-385-5059  
 WWW.DOTECENGINEERING.COM  
 INFO@DOTECENGINEERING.COM

PROJECT NO. 2267  
 PROJECT NAME 2267 N Andy Griffith Parkway,  
 Mt. Airy, NC 27030  
 SHEET NO. S4B  
 SHEET TOTAL 4

DATE	BY	CHKD
DATE	BY	CHKD
DATE	BY	CHKD

ELEVATIONS & SECTIONS

PROJECT NO. 2267  
 PROJECT NAME 2267 N Andy Griffith Parkway,  
 Mt. Airy, NC 27030  
 SHEET NO. S4B  
 SHEET TOTAL 4

PROJECT NUMBER 2267  
 SHEET NO. S4B  
 SHEET TOTAL 4

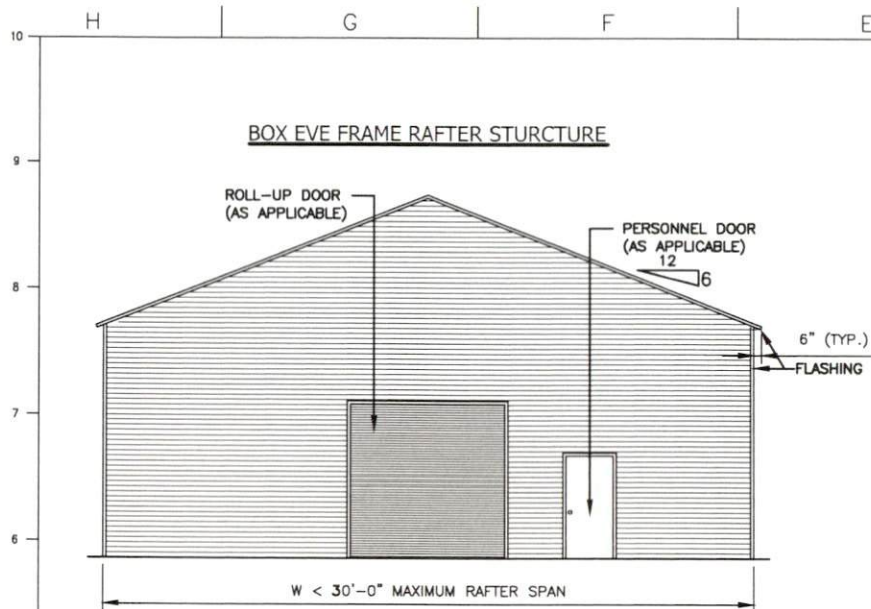

**TYPICAL END ELEVATION**

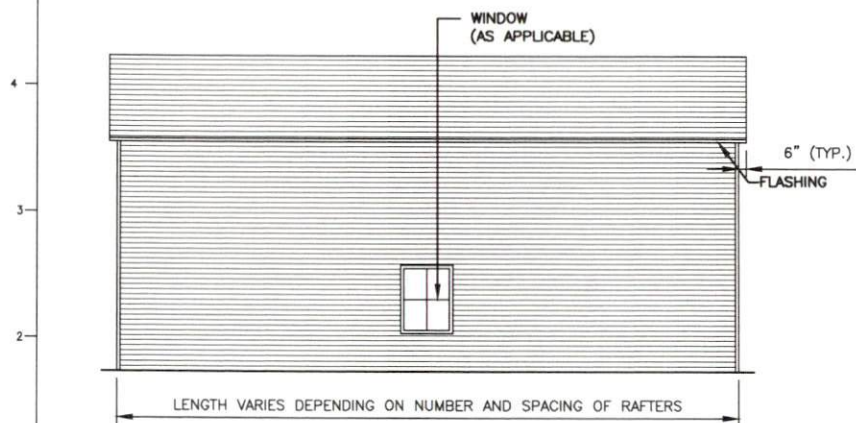

**TYPICAL SIDE ELEVATION**

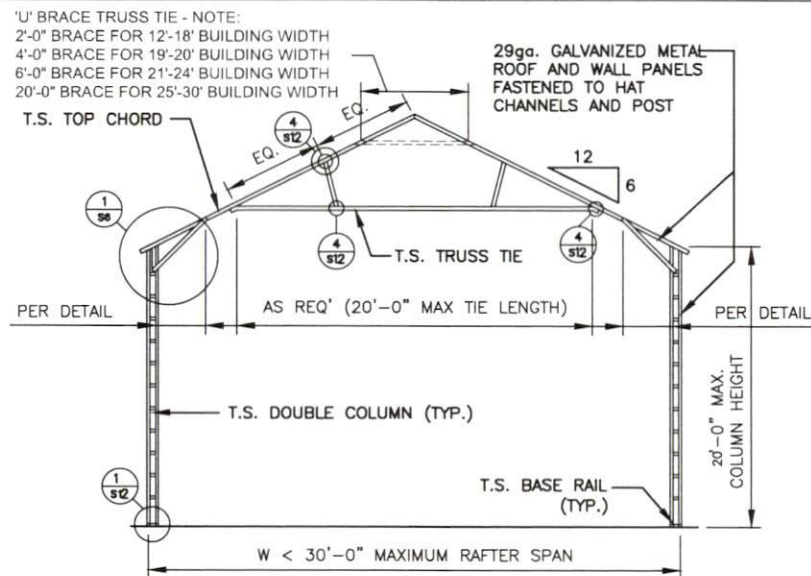

**TYPICAL RAFTER / COLUMN FRAME SECTION**

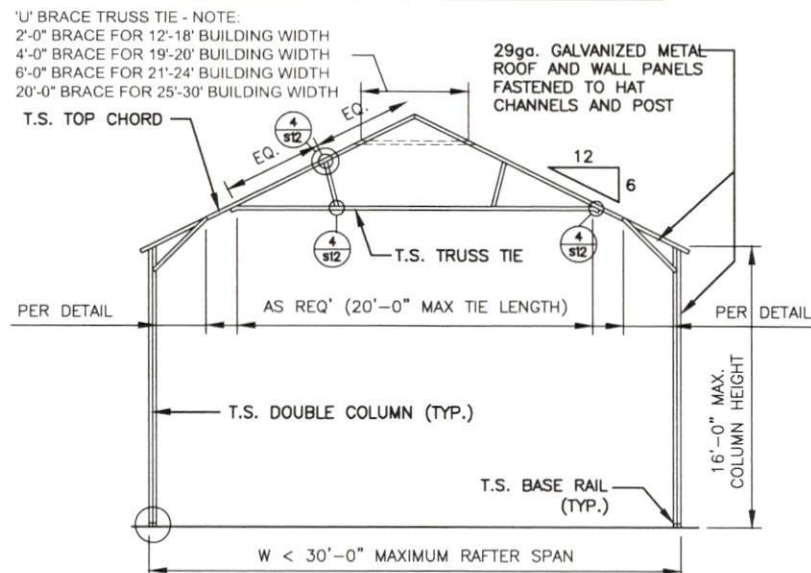

**TYPICAL RAFTER / COLUMN FRAME SECTION**

NOTE: THIS DRAWINGS ARE VALID FOR (1) CALENDER YEAR AFTER THE ISSUE DATE LISTED ON THE SHEET.



THIS DRAWING IS PRELIMINARY  
 UNTIL SIGNED AND SEALED BY  
 THE LICENSED PROFESSIONAL  
 NOTED BELOW.

PROFESSIONAL SEAL

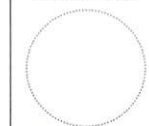

DESIGN PROFESSIONAL  
 DOTec Engineering  
 118 N 2nd St.  
 St. Charles, MO 63301  
 Ph 636-724-9872  
 Fx 636-385-5059  
 www.dotec-engineering.com  
 info@dotec-engineering.com

PROJECT INFORMATION  
 PROJECT NO. 2020-001  
 PROJECT NAME  
 PROJECT LOCATION  
 PROJECT DATE  
 PROJECT DESCRIPTION  
 PROJECT OWNER  
 PROJECT ARCHITECT  
 PROJECT ENGINEER  
 PROJECT CONTRACTOR  
 PROJECT SUBMITTER  
 PROJECT REVIEWER  
 PROJECT APPROVER  
 PROJECT SIGNED  
 PROJECT DATE

NO.	DATE	BY	CHKD	DESCRIPTION
1				
2				
3				
4				
5				
6				
7				
8				
9				
10				

ELEVATIONS & SECTIONS

PROJECT DATE 04/15/2020

PROJECT NAME  
 PROJECT LOCATION  
 PROJECT DATE  
 PROJECT DESCRIPTION  
 PROJECT OWNER  
 PROJECT ARCHITECT  
 PROJECT ENGINEER  
 PROJECT CONTRACTOR  
 PROJECT SUBMITTER  
 PROJECT REVIEWER  
 PROJECT APPROVER  
 PROJECT SIGNED  
 PROJECT DATE

PROJECT NO. 2020-001

PROJECT NAME

PROJECT LOCATION

PROJECT DATE

PROJECT DESCRIPTION

PROJECT OWNER

PROJECT ARCHITECT

PROJECT ENGINEER

PROJECT CONTRACTOR

PROJECT SUBMITTER

PROJECT REVIEWER

PROJECT APPROVER

PROJECT SIGNED

PROJECT DATE









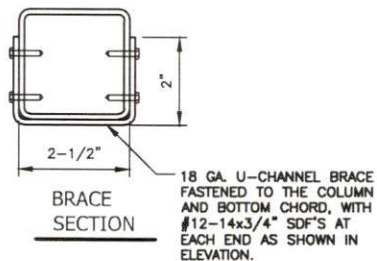

THIS DRAWING IS PRELIMINARY  
UNTIL SIGNED AND SEALED BY  
THE LICENSED PROFESSIONAL  
NOTED BELOW  
PROFESSIONAL SEAL

**DESIGN PROFESSIONAL**  
DOTac Engineering  
118 N 2nd St.  
St. Charles, MO 63301  
Ph 636-724-9872  
Fx 636-385-5059

WWW.DOTECENGINEERING.COM  
INFO@DOTECENGINEERING.COM

[illegible][illegible]

SHEET NAME

CORNER  
CONNECTION DETAIL

ISSUE DATE	04/15/2025
------------	------------

2267 N Andy Griffith Parkway,  
MI Airy, NC 27030

Q 15-11	HIG	ADDRESS
---------	-----	---------

S6

PROJECT NUMBER	BS2-66727
DRAWN BY	HMO

CHECKED BY:	MPZ
-------------	-----

NOTE: THIS DRAWINGS ARE VALID FOR (1) CALENDER YEAR AFTER THE ISSUE DATE LISTED ON THE SHEET.

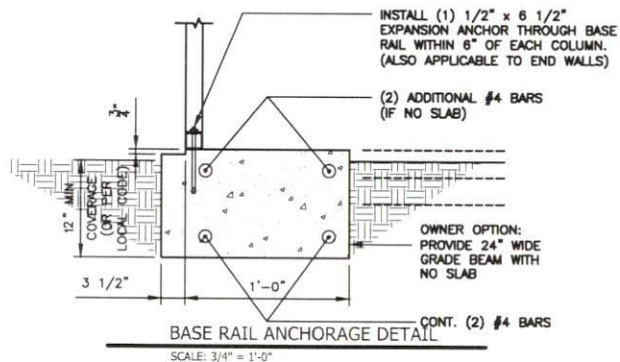
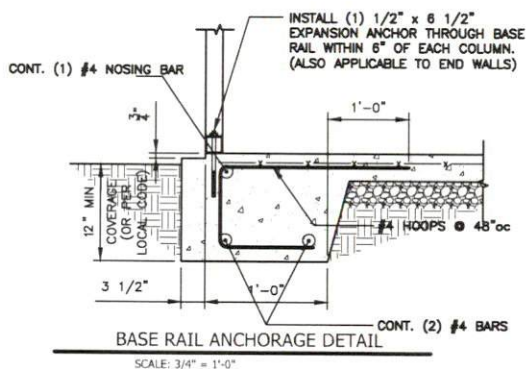

#### GENERAL NOTES:

ALL CONCRETE MONOLITHIC SLAB DESIGN BASED ON MINIMUM SOIL BEARING CAPACITY OF 2,000 P.S.F.

CONCRETE:

CONCRETE SHALL HAVE A MINIMUM SPECIFIED COMPRESSIVE STRENGTH OF 3,000 P.S.I. AT 28 DAYS.

COVER OVER REINFORCING STEEL:

FOR FOUNDATIONS, MINIMUM CONCRETE COVER OVER REINFORCING BARS SHALL BE PER ACI-318:

3" IN FOUNDATIONS WHERE THE CONCRETE IS CAST AGAINST AND PERMANENTLY IN CONTACT WITH THE EARTH OR EXPOSED TO THE EARTH AND WEATHER AND 1-1/2" ELSEWHERE.

REINFORCING STEEL:

THE TURNDOWN REINFORCING STEEL SHALL BE ASTM A615 GRADE 60. THE SLAB REINFORCEMENT SHALL BE WELDED WIRE FABRIC MEETING ASTM A185 OR FIBERGLASS FIBER REINFORCEMENT.

REINFORCEMENT MAT BE BENT IN THE SHOP OF THE FIELD PROVIDED:

1. REINFORCEMENT IS BENT COLD.
2. THE DIAMETER OF THE BEND, MEASURED ON THE INSIDE OF THE BAR, IS NOT LESS THAN SIX-BAR DIAMETERS.
3. REINFORCEMENT PARTIALLY EMBEDDED IN CONCRETE SHALL NOT BE FIELD BENT.

#### CONCRETE BASE RAIL ANCHORAGE

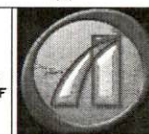
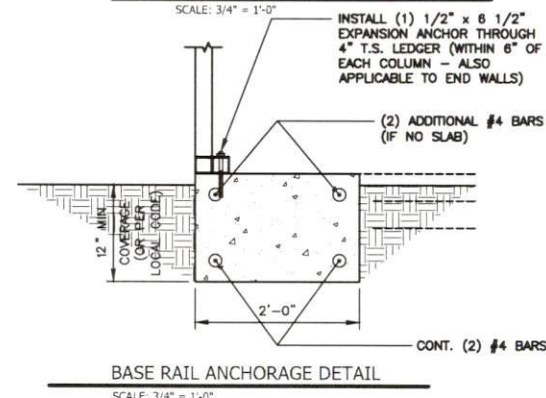
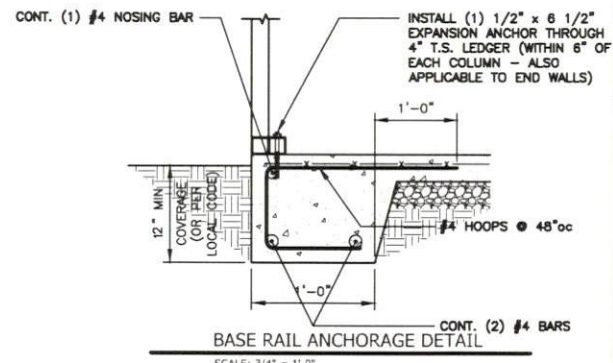
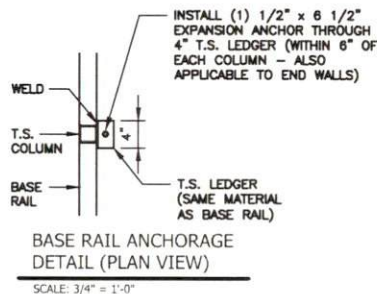
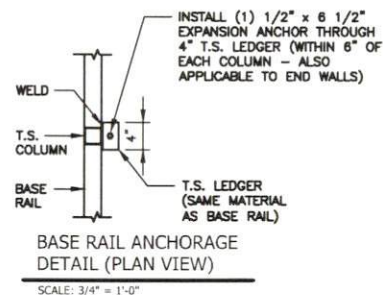

THIS DRAWING IS PRELIMINARY  
UNTIL SIGNED AND SEALED BY  
THE LICENSED PROFESSIONAL  
NOTED BELOW

PROFESSIONAL SEAL

DESIGN PROFESSIONAL  
DOTec Engineering  
118 N 2nd St.  
St. Charles, MO 63301  
Ph 636-724-9872  
Fx 636-385-5059

WWW.DOTECENGINEERING.COM

INFO@DOTECENGINEERING.COM

DATE: 08/15/2019

BY: [Signature]

CHECKED BY: [Signature]

DATE: 08/15/2019

BY: [Signature]

CHECKED BY: [Signature]

DATE: 08/15/2019

BY: [Signature]

CHECKED BY: [Signature]

DATE: 08/15/2019

BY: [Signature]

CHECKED BY: [Signature]

DATE: 08/15/2019

BY: [Signature]

CHECKED BY: [Signature]

DATE: 08/15/2019

BY: [Signature]

CHECKED BY: [Signature]

DATE: 08/15/2019

BY: [Signature]

CHECKED BY: [Signature]

DATE: 08/15/2019

BY: [Signature]

CHECKED BY: [Signature]

DATE: 08/15/2019

BY: [Signature]

CHECKED BY: [Signature]

DATE: 08/15/2019

BY: [Signature]

CHECKED BY: [Signature]

DATE: 08/15/2019

BY: [Signature]

CHECKED BY: [Signature]

DATE: 08/15/2019

BY: [Signature]

CHECKED BY: [Signature]

DATE: 08/15/2019

BY: [Signature]

CHECKED BY: [Signature]

DATE: 08/15/2019

BY: [Signature]

CHECKED BY: [Signature]

DATE: 08/15/2019

BY: [Signature]

CHECKED BY: [Signature]

DATE: 08/15/2019

BY: [Signature]

CHECKED BY: [Signature]

DATE: 08/15/2019

BY: [Signature]

CHECKED BY: [Signature]

DATE: 08/15/2019

BY: [Signature]

CHECKED BY: [Signature]

DATE: 08/15/2019

BY: [Signature]

CHECKED BY: [Signature]

DATE: 08/15/2019

BY: [Signature]

CHECKED BY: [Signature]

DATE: 08/15/2019

BY: [Signature]

CHECKED BY: [Signature]

NOTE: THIS DRAWINGS ARE VALID FOR (1) CALENDER YEAR AFTER THE ISSUE DATE LISTED ON THE SHEET.

# CONCRETE BASE RAIL ANCHORAGE

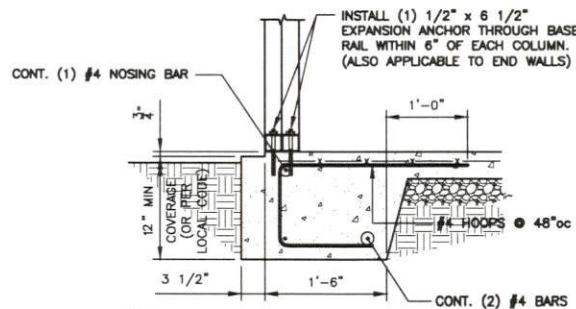

1  
S7D  
SCALE: 3/4" = 1'-0"

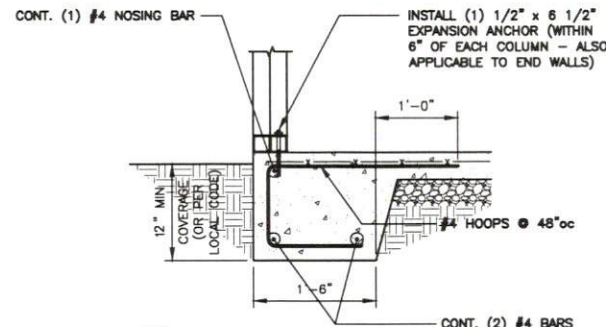

1  
S7F  
SCALE: 3/4" = 1'-0"

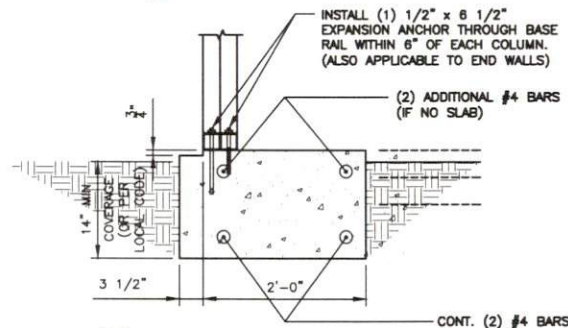

1  
S7E  
SCALE: 3/4" = 1'-0"

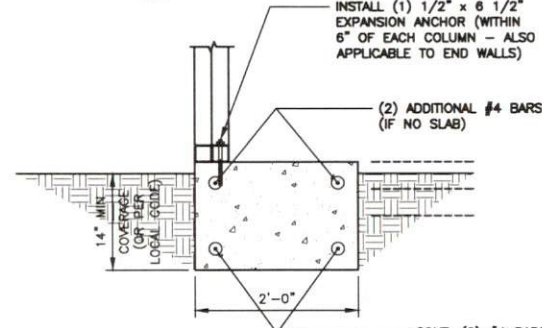

1  
S7G  
SCALE: 3/4" = 1'-0"

## GENERAL NOTES:

ALL CONCRETE MONOLITHIC SLAB DESIGN BASED ON MINIMUM SOIL BEARING CAPACITY OF 2,000 P.S.F.

CONCRETE:

CONCRETE SHALL HAVE A MINIMUM SPECIFIED COMPRESSIVE STRENGTH OF 3,000 P.S.I. AT 28 DAYS.

COVER OVER REINFORCING STEEL:

FOR FOUNDATIONS, MINIMUM CONCRETE COVER OVER REINFORCING BARS SHALL BE PER ACI-318:

3" IN FOUNDATIONS WHERE THE CONCRETE IS CAST AGAINST AND PERMANENTLY IN CONTACT WITH THE EARTH OR EXPOSED TO THE EARTH AND WEATHER AND 1-1/2" ELSEWHERE.

REINFORCING STEEL:

THE TURNDOWN REINFORCING STEEL SHALL BE ASTM A615 GRADE 60. THE SLAB REINFORCEMENT SHALL BE WELDED WIRE FABRIC MEETING ASTM A185 OR FIBERGLASS FIBER REINFORCEMENT.

REINFORCEMENT MAT BE BENT IN THE SHOP OF THE FIELD PROVIDED:

1. REINFORCEMENT IS BENT COLD.
2. THE DIAMETER OF THE BEND, MEASURED ON THE INSIDE OF THE BAR, IS NOT LESS THAN SIX-BAR DIAMETERS.
3. REINFORCEMENT PARTIALLY EMBEDDED IN CONCRETE SHALL NOT BE FIELD BENT.

NOTE: THIS DRAWINGS ARE VALID FOR (1) CALENDER YEAR AFTER THE ISSUE DATE LISTED ON THE SHEET.



THIS DRAWING IS PRELIMINARY  
UNTIL SIGNED AND SEALED BY  
THE LICENSED PROFESSIONAL  
NOTED BELOW  
PROFESSIONAL SEAL



DESIGN PROFESSIONAL  
DOTec Engineering  
118 N 2nd St.  
St. Charles, MO 63301  
Ph 636-724-9872  
Fx 636-385-5059  
WWW.DOTTECHENGINEERING.COM  
DOTTECHENGINEERING@GMAIL.COM

DATE: 06/15/2023  
DRAWN BY: MLC  
CHECKED BY: MLC  
SCALE: 3/4" = 1'-0"

PROJECT: HIGH-QUALITY STEEL STRUCTURES  
SHEET: S8  
2267 N Andy Griffith Parkway  
Mt. Airy, NC 27030

DATE	NAME	DESCRIPTION
06/15/2023	MLC	FOUNDATION DETAIL

FOUNDATION DETAIL

DATE: 06/15/2023

PROJECT: HIGH-QUALITY STEEL STRUCTURES  
SHEET: S8  
2267 N Andy Griffith Parkway  
Mt. Airy, NC 27030

PROJECT: HIGH-QUALITY STEEL STRUCTURES  
SHEET: S8  
2267 N Andy Griffith Parkway  
Mt. Airy, NC 27030

PROJECT: HIGH-QUALITY STEEL STRUCTURES  
SHEET: S8  
2267 N Andy Griffith Parkway  
Mt. Airy, NC 27030



H G F E D C B A

### SOIL NAIL BASE RAIL ANCHORAGE

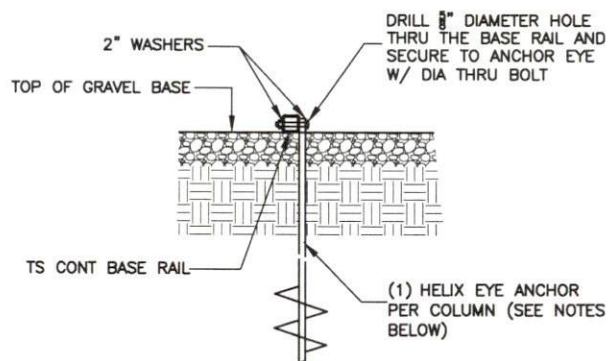

1 BASE RAIL ANCHORAGE DETAIL  
S8 SCALE: 3/4" = 1'-0"

#### HELIX EMBEDMENT INFORMATION:

FOR VERY DENSE OR CEMENTED SANDS, COARSE GRAVEL, COBBLES, CALICHE, PRELOADED SILTS AND CLAYS, USE MIN. (2) 4" HELICES WITH MINIMUM 30" EMBEDMENT OR SINGLE 6" HELIX WITH 50" EMBEDMENT - ONE EACH END BASE RAIL AND 20'-0"oc MAX. WITH #4 REBAR AT 5'-0"oc BETWEEN.

FOR CORAL, USE MIN (2) 4" HELICES WITH MINIMUM 30" EMBEDMENT OR SINGLE 6" HELIX WITH 50" EMBEDMENT - ONE EACH END BASE RAIL AND 20'-0"oc MAX. WITH #4 REBAR AT 5'-0"oc BETWEEN.

FOR MED DENSE COARSE SANDS, SANDY GRAVEL, VERY STIFF SILTS, AND CLAYS, USE MIN (2) 4" HELICES WITH MINIMUM 30" EMBEDMENT OR SINGLE 6" HELIX WITH 50" EMBEDMENT - ONE EACH END BASE RAIL AND 20'-0"oc MAX. WITH #4 REBAR AT 5'-0"oc BETWEEN.

FOR LOOSE TO MEDIUM DENSE SANDS, FIRM TO STIFF CLAYS AND SILTS, USE MIN (2) 6" HELICES WITH MINIMUM 50" EMBEDMENT - ONE EACH END BASE RAIL AND 20'-0"oc MAX. WITH #4 REBAR AT 5'-0"oc BETWEEN.

FOR VERY LOOSE TO MEDIUM DENSE SANDS, FIRM TO STIFFER CLAYS AND SILTS AND ALLUVIAL FILL, USE MIN (2) 8" HELICES WITH MINIMUM 60" EMBEDMENT - ONE EACH END BASE RAIL AND 20'-0"oc MAX. WITH #4 REBAR AT 5'-0"oc BETWEEN.

#### NOTE:

IN ALL CASES, IF FROST DEPTH EXCEEDS STATED DEPTH, ANCHOR SHOULD EXTEND A MIN. OF 12" BELOW FROST LINE.

### ASPHALT ANCHOR BASE RAIL ANCHORAGE

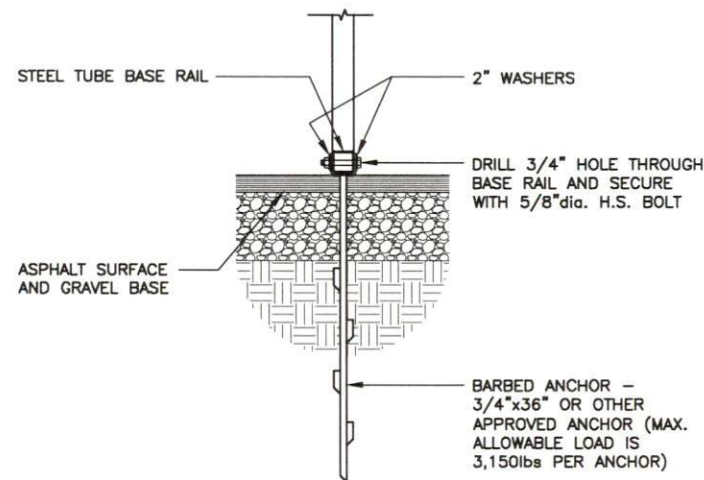

1 ASPHALT / BASE RAIL ANCHORAGE DETAIL  
SBA SCALE: 3/4" = 1'-0"



THIS DRAWING IS PRELIMINARY  
UNTIL SIGNED AND SEALED BY  
THE LICENSED PROFESSIONAL  
NOTED BELOW  
PROFESSIONAL SEAL

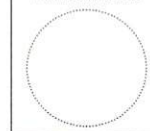

DESIGN PROFESSIONAL  
DOTec Engineering  
118 N 2nd St.  
St. Charles, MO 63301  
Ph 636-724-9872  
Fx 636-385-5059  
www.DOTTECHENGINEERING.COM  
DOTTECHENGINEERING@GMAIL.COM

PROJECT: HIGH QUALITY STEEL STRUCTURES  
SHEET: S10  
DATE: 04/15/2015  
DRAWN BY: HMC  
CHECKED BY: HMC  
APPROVED BY: HMC

ANCHOR BASE  
DETAIL

2267 N Andy Griffith Parkway,  
Mt Airy, NC 27030

PROJECT NUMBER: 2267030  
DRAWN BY: HMC  
CHECKED BY: HMC  
APPROVED BY: HMC

DATE: 04/15/2015

ANCHOR BASE  
DETAIL

2267 N Andy Griffith Parkway,  
Mt Airy, NC 27030

PROJECT NUMBER: 2267030  
DRAWN BY: HMC  
CHECKED BY: HMC  
APPROVED BY: HMC

DATE: 04/15/2015

ANCHOR BASE  
DETAIL

2267 N Andy Griffith Parkway,  
Mt Airy, NC 27030

PROJECT NUMBER: 2267030  
DRAWN BY: HMC  
CHECKED BY: HMC  
APPROVED BY: HMC

NOTE: THIS DRAWINGS ARE VALID FOR (1) CALENDER YEAR AFTER THE ISSUE DATE LISTED ON THE SHEET.

H G F E D C B A

# BOX EVE RAFTER END WALL AND SIDE WALL OPENINGS



THIS DRAWING IS PRELIMINARY  
UNTIL SIGNED AND SEALED BY  
THE LICENSED PROFESSIONAL  
NOTED BELOW  
PROFESSIONAL SEAL

DESIGN PROFESSIONAL  
DO Tec Engineering  
118 N 2nd St  
St. Charles, MO 63301  
Ph 636-724-9872  
F x 636-385-5059  
WWW.DOTTECHENGINEERING.COM  
DOTTECHENGINEERING@GMAIL.COM

DO NOT SCALE  
THIS DRAWING IS PRELIMINARY  
UNTIL SIGNED AND SEALED BY  
THE LICENSED PROFESSIONAL  
NOTED BELOW  
PROFESSIONAL SEAL

DO NOT SCALE  
THIS DRAWING IS PRELIMINARY  
UNTIL SIGNED AND SEALED BY  
THE LICENSED PROFESSIONAL  
NOTED BELOW  
PROFESSIONAL SEAL

DO NOT SCALE  
THIS DRAWING IS PRELIMINARY  
UNTIL SIGNED AND SEALED BY  
THE LICENSED PROFESSIONAL  
NOTED BELOW  
PROFESSIONAL SEAL

DO NOT SCALE  
THIS DRAWING IS PRELIMINARY  
UNTIL SIGNED AND SEALED BY  
THE LICENSED PROFESSIONAL  
NOTED BELOW  
PROFESSIONAL SEAL

DO NOT SCALE  
THIS DRAWING IS PRELIMINARY  
UNTIL SIGNED AND SEALED BY  
THE LICENSED PROFESSIONAL  
NOTED BELOW  
PROFESSIONAL SEAL

DO NOT SCALE  
THIS DRAWING IS PRELIMINARY  
UNTIL SIGNED AND SEALED BY  
THE LICENSED PROFESSIONAL  
NOTED BELOW  
PROFESSIONAL SEAL

DO NOT SCALE  
THIS DRAWING IS PRELIMINARY  
UNTIL SIGNED AND SEALED BY  
THE LICENSED PROFESSIONAL  
NOTED BELOW  
PROFESSIONAL SEAL

DO NOT SCALE  
THIS DRAWING IS PRELIMINARY  
UNTIL SIGNED AND SEALED BY  
THE LICENSED PROFESSIONAL  
NOTED BELOW  
PROFESSIONAL SEAL

DO NOT SCALE  
THIS DRAWING IS PRELIMINARY  
UNTIL SIGNED AND SEALED BY  
THE LICENSED PROFESSIONAL  
NOTED BELOW  
PROFESSIONAL SEAL

DO NOT SCALE  
THIS DRAWING IS PRELIMINARY  
UNTIL SIGNED AND SEALED BY  
THE LICENSED PROFESSIONAL  
NOTED BELOW  
PROFESSIONAL SEAL

DO NOT SCALE  
THIS DRAWING IS PRELIMINARY  
UNTIL SIGNED AND SEALED BY  
THE LICENSED PROFESSIONAL  
NOTED BELOW  
PROFESSIONAL SEAL

DO NOT SCALE  
THIS DRAWING IS PRELIMINARY  
UNTIL SIGNED AND SEALED BY  
THE LICENSED PROFESSIONAL  
NOTED BELOW  
PROFESSIONAL SEAL

DO NOT SCALE  
THIS DRAWING IS PRELIMINARY  
UNTIL SIGNED AND SEALED BY  
THE LICENSED PROFESSIONAL  
NOTED BELOW  
PROFESSIONAL SEAL

DO NOT SCALE  
THIS DRAWING IS PRELIMINARY  
UNTIL SIGNED AND SEALED BY  
THE LICENSED PROFESSIONAL  
NOTED BELOW  
PROFESSIONAL SEAL

DO NOT SCALE  
THIS DRAWING IS PRELIMINARY  
UNTIL SIGNED AND SEALED BY  
THE LICENSED PROFESSIONAL  
NOTED BELOW  
PROFESSIONAL SEAL

DO NOT SCALE  
THIS DRAWING IS PRELIMINARY  
UNTIL SIGNED AND SEALED BY  
THE LICENSED PROFESSIONAL  
NOTED BELOW  
PROFESSIONAL SEAL

DO NOT SCALE  
THIS DRAWING IS PRELIMINARY  
UNTIL SIGNED AND SEALED BY  
THE LICENSED PROFESSIONAL  
NOTED BELOW  
PROFESSIONAL SEAL

DO NOT SCALE  
THIS DRAWING IS PRELIMINARY  
UNTIL SIGNED AND SEALED BY  
THE LICENSED PROFESSIONAL  
NOTED BELOW  
PROFESSIONAL SEAL

DO NOT SCALE  
THIS DRAWING IS PRELIMINARY  
UNTIL SIGNED AND SEALED BY  
THE LICENSED PROFESSIONAL  
NOTED BELOW  
PROFESSIONAL SEAL

DO NOT SCALE  
THIS DRAWING IS PRELIMINARY  
UNTIL SIGNED AND SEALED BY  
THE LICENSED PROFESSIONAL  
NOTED BELOW  
PROFESSIONAL SEAL

DO NOT SCALE  
THIS DRAWING IS PRELIMINARY  
UNTIL SIGNED AND SEALED BY  
THE LICENSED PROFESSIONAL  
NOTED BELOW  
PROFESSIONAL SEAL

NOTE:  
ROLL UP DOORS SHALL HAVE ONE JAMB  
EACH SIDE + ONE FRAME COLUMN BETWEEN  
OR SITE SPECIFIC SHALL BE REQ'D.

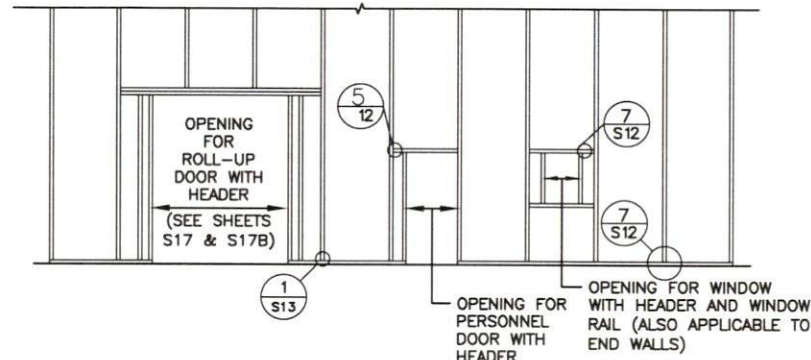

TYPICAL END WALL OPENING FRAMING SECTION

NOTE:  
ROLL UP DOORS SHALL HAVE ONE JAMB  
EACH SIDE + ONE FRAME COLUMN BETWEEN  
OR SITE SPECIFIC SHALL BE REQ'D.

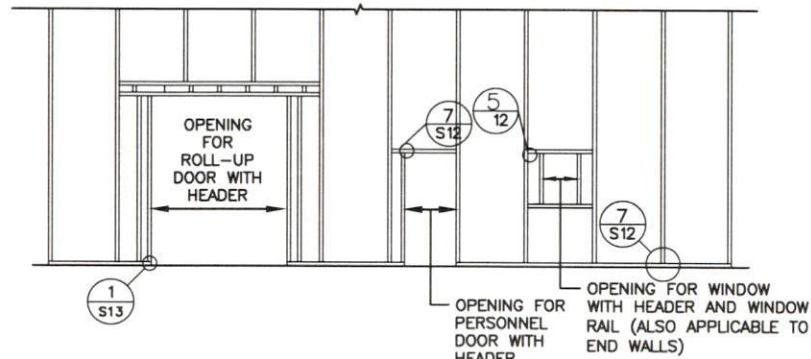

TYPICAL SIDE WALL OPENING FRAMING SECTION

TYPICAL BOX EVE RAFTER / END WALL COLUMN FRAME SECTION

NOTE:  
ROLL UP DOORS SHALL HAVE ONE JAMB  
EACH SIDE + ONE FRAME COLUMN BETWEEN  
OR SITE SPECIFIC SHALL BE REQ'D.

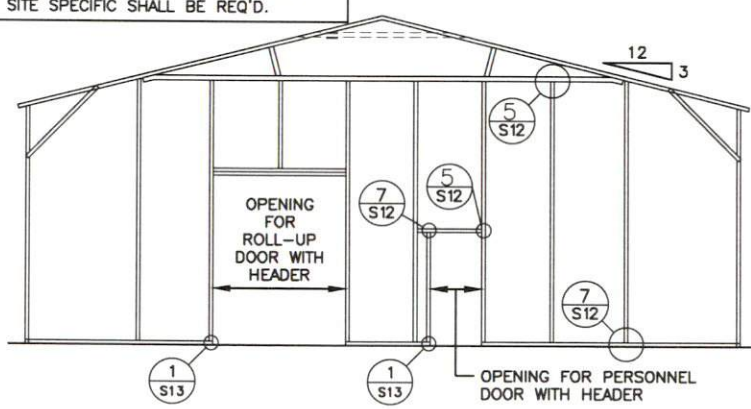

TYPICAL BOX EVE RAFTER END WALL OPENINGS FRAMING SECTION

NOTE: THIS DRAWINGS ARE VALID FOR (1) CALENDER YEAR AFTER THE ISSUE DATE LISTED ON THE SHEET.

## WALL OPENNING DETAIL

FORM DATE 04/15/2015

PROJECT NUMBER 882046027

DRAWN BY HUC

CHECKED BY MLC

PROJECT LOCATION 2267 N Andy Griffith Parkway,  
Mt Airy, NC 27030

DATE 04/15/2015

SHEET NUMBER S11

PROJECT LOCATION 2267 N Andy Griffith Parkway,  
Mt Airy, NC 27030

DATE 04/15/2015

SHEET NUMBER S11

PROJECT LOCATION 2267 N Andy Griffith Parkway,  
Mt Airy, NC 27030

DATE 04/15/2015

SHEET NUMBER S11

PROJECT LOCATION 2267 N Andy Griffith Parkway,  
Mt Airy, NC 27030

DATE 04/15/2015

SHEET NUMBER S11

PROJECT LOCATION 2267 N Andy Griffith Parkway,  
Mt Airy, NC 27030

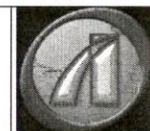
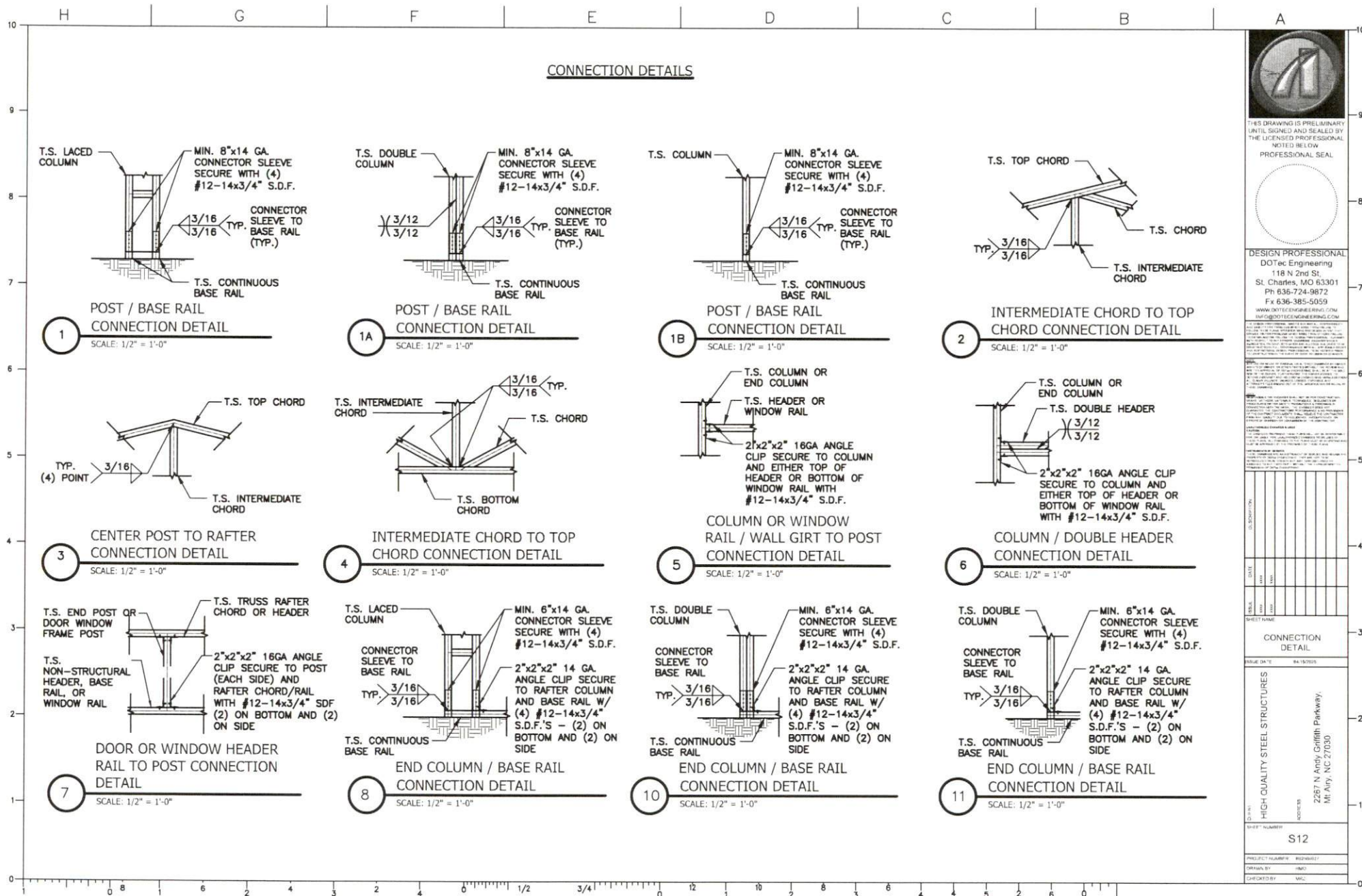

THIS DRAWING IS PRELIMINARY  
UNTIL SIGNED AND SEALED BY  
THE LICENSED PROFESSIONAL  
NOTED BELOW  
PROFESSIONAL SEAL



DESIGN PROFESSIONAL  
DOTec Engineering  
118 N 2nd St.  
St. Charles, MO 63301  
Ph 636-724-9872  
Fx 636-385-5059  
WWW.DOTECENGINEERING.COM  
DOTEC@DOTECENGINEERING.COM

DATE: 04/15/2015  
BY: [Signature]  
CHECKED BY: [Signature]  
SCALE: 1/2" = 1'-0"

PROJECT NAME: HIGH-QUALITY STEEL STRUCTURES  
PROJECT NUMBER: 2267 N Andy Griffin Parkway,  
Mt Airy, NC 27030  
SHEET NUMBER: S12

PROJECT NUMBER: 2267 N Andy Griffin Parkway,  
Mt Airy, NC 27030  
SHEET NUMBER: S12

PROJECT NUMBER: 2267 N Andy Griffin Parkway,  
Mt Airy, NC 27030  
SHEET NUMBER: S12

PROJECT NUMBER: 2267 N Andy Griffin Parkway,  
Mt Airy, NC 27030  
SHEET NUMBER: S12

PROJECT NUMBER: 2267 N Andy Griffin Parkway,  
Mt Airy, NC 27030  
SHEET NUMBER: S12

THIS DRAWING IS PRELIMINARY  
UNTIL SIGNED AND SEALED BY  
THE LICENSED PROFESSIONAL  
NOTED BELOW  
PROFESSIONAL SEAL

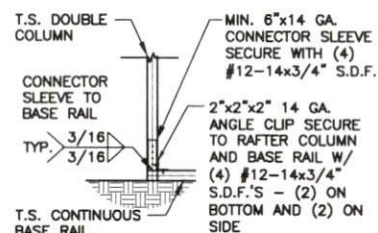

END COLUMN / BASE RAIL  
CONNECTION DETAIL

SCALE: 1/2" = 1'-0"

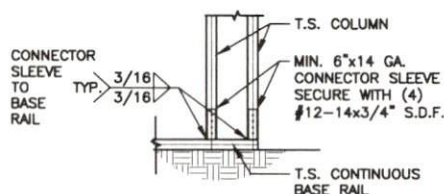

COLUMN / BASE RAIL  
CONNECTION DETAIL

SCALE: 1/2" = 1'-0"

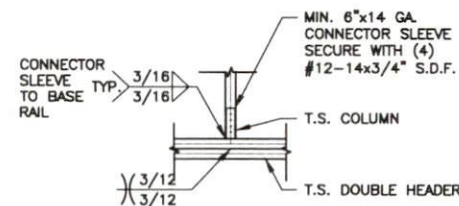

COLUMN / DOUBLE HEADER  
CONNECTION DETAIL

SCALE: 1/2" = 1'-0"

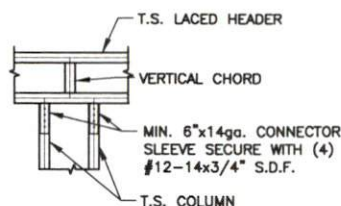

LACED HEADER / COLUMN  
CONNECTION DETAIL

SCALE: 1/2" = 1'-0"

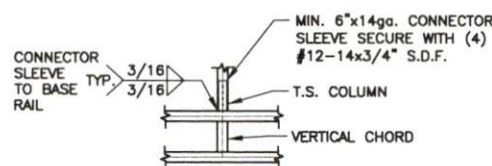

COLUMN / LACED HEADER  
CONNECTION DETAIL

SCALE: 1/2" = 1'-0"

Year	Day	DR (Days/Year)
2014	1430	
2015	1430	
2016	1430	
2017		
2018		
2019		
2020		
2021		
2022		
2023		
2024		
2025		
2026		
2027		
2028		
2029		
2030		
2031		
2032		
2033		
2034		
2035		
2036		
2037		
2038		
2039		
2040		
2041		
2042		
2043		
2044		
2045		
2046		
2047		
2048		
2049		
2050		
2051		
2052		
2053		
2054		
2055		
2056		
2057		
2058		
2059		
2060		
2061		
2062		
2063		
2064		
2065		
2066		
2067		
2068		
2069		
2070		
2071		
2072		
2073		
2074		
2075		
2076		
2077		
2078		
2079		
2080		
2081		
2082		
2083		
2084		
2085		
2086		
2087		
2088		
2089		
2090		
2091		
2092		
2093		
2094		
2095		
2096		
2097		
2098		
2099		
2100		

## HIGH QUALITY STEEL STRUCTURES

S13

PROJECT NUMBER	WJ2564027
----------------	-----------

OPENED BY:	HMG
CHECKED BY:	MRJ

---

NOTE: THIS DRAWINGS ARE VALID FOR (1) CALENDER YEAR AFTER THE ISSUE DATE LISTED ON THE SHEET.

NOTE: THIS DRAWINGS ARE VALID FOR (1) CALENDER YEAR AFTER THE ISSUE DATE LISTED ON THE SHEET.

H G F E D C B A

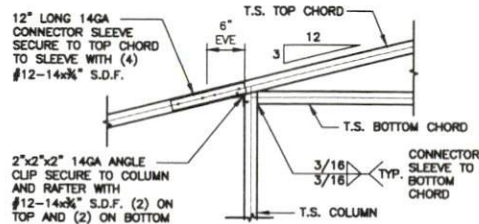

1 ROOF EXTENSION RAFTER / CORNER POST  
DETAIL FOR WIDTHS < 10'-0"  
SCALE: 3/4" = 1'-0"

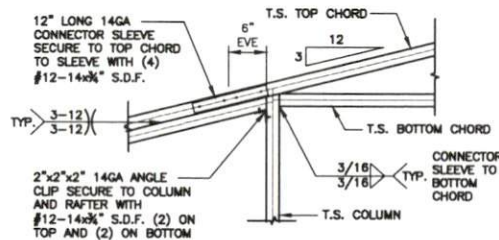

1A ROOF EXTENSION RAFTER / CORNER POST  
DETAIL FOR WIDTHS < 10'-0"  
SCALE: 3/4" = 1'-0"

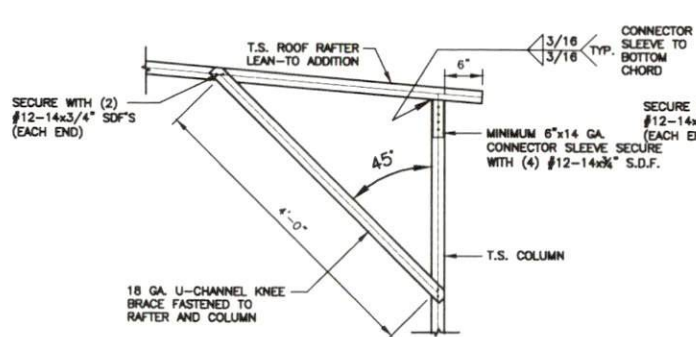

2 BOX EAVE RAFTER COLUMN CONNECTION  
DETAIL FOR LEAN-TO RAFTER SPAN < 10'-0"  
SCALE: 3/4" = 1'-0"

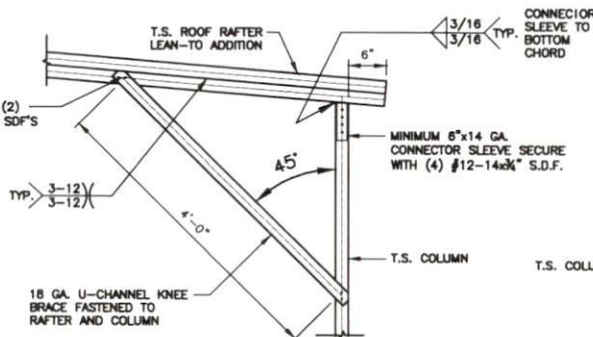

2A BOX EAVE RAFTER COLUMN CONNECTION  
DETAIL FOR LEAN-TO RAFTER SPAN < 15'-0"  
SCALE: 3/4" = 1'-0"

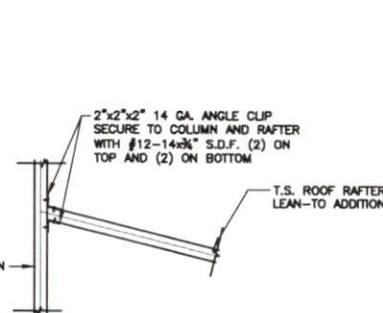

3 LEAN-TO RAFTER TO RAFTER POST  
CONNECTION DETAIL FOR WIDTHS < 10'-0"  
SCALE: 3/4" = 1'-0"

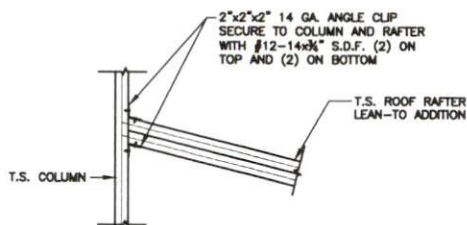

4 LEAN-TO RAFTER TO RAFTER POST  
CONNECTION DETAIL FOR WIDTHS < 15'-0"  
SCALE: 3/4" = 1'-0"

NOTE: THIS DRAWINGS ARE VALID FOR (1) CALENDER YEAR AFTER THE ISSUE DATE LISTED ON THE SHEET.



THIS DRAWING IS PRELIMINARY  
UNTIL SIGNED AND SEALED BY  
THE LICENSED PROFESSIONAL  
NOTED BELOW



DESIGN PROFESSIONAL  
DOTec Engineering  
118 N 2nd St.  
St. Charles, MO 63301  
Ph 636-724-9872  
F x 636-385-5059  
www.dotec-engineering.com  
info@dotec-engineering.com

PROJECT NAME  
PROJECT NUMBER  
PROJECT LOCATION  
PROJECT DATE  
PROJECT DESCRIPTION  
PROJECT STATUS  
PROJECT COMMENTS

PROJECT NAME  
PROJECT NUMBER  
PROJECT LOCATION  
PROJECT DATE  
PROJECT DESCRIPTION  
PROJECT STATUS  
PROJECT COMMENTS

PROJECT NAME  
PROJECT NUMBER  
PROJECT LOCATION  
PROJECT DATE  
PROJECT DESCRIPTION  
PROJECT STATUS  
PROJECT COMMENTS

PROJECT NAME  
PROJECT NUMBER  
PROJECT LOCATION  
PROJECT DATE  
PROJECT DESCRIPTION  
PROJECT STATUS  
PROJECT COMMENTS



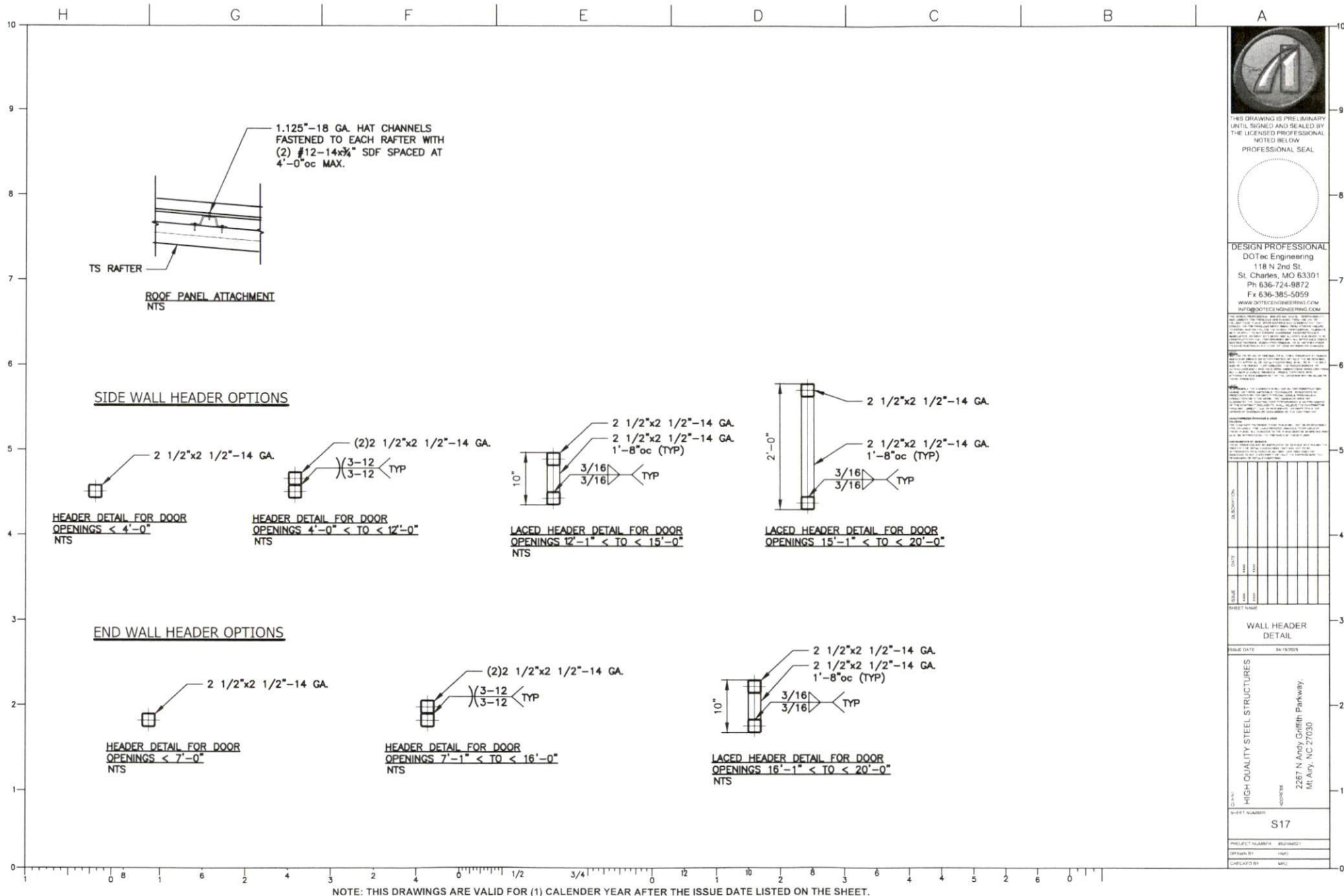

THIS DRAWING IS PRELIMINARY  
UNTIL SIGNED AND SEALED BY  
THE LICENSED PROFESSIONAL  
NOTED BELOW  
PROFESSIONAL SEAL



DESIGN PROFESSIONAL  
DOTec Engineering  
118 N 2nd St.  
St. Charles, MO 63301  
Ph 636-724-9872  
Fx 636-385-5059  
WWW.DOTTECHENGINEERING.COM  
DOTTECHENGINEERING@GMAIL.COM

PROJECT NUMBER: 2267  
PROJECT NAME: 2267 N Andy Griffin Parkway,  
Mt. Airy, NC 27030

DATE: 04/15/2009  
DRAWN BY: [Signature]  
CHECKED BY: [Signature]  
APPROVED BY: [Signature]

WALL HEADER  
DETAIL

PROJECT NUMBER: 2267  
PROJECT NAME: 2267 N Andy Griffin Parkway,  
Mt. Airy, NC 27030

DATE: 04/15/2009  
DRAWN BY: [Signature]  
CHECKED BY: [Signature]  
APPROVED BY: [Signature]

WALL HEADER  
DETAIL

PROJECT NUMBER: 2267  
PROJECT NAME: 2267 N Andy Griffin Parkway,  
Mt. Airy, NC 27030