

BUILDER'S DISCOUNT CENTER

ROCKY MOUNT 252-442-5197	BURLINGTON 336-222-0138	DANVILLE 434-791-3393	ELIZABETH CITY 252-338-2034
-----------------------------	----------------------------	--------------------------	--------------------------------

GOLDSBORO 919-731-7877	HENDERSON 252-430-8500	LUMBERTON 910-272-0024	NEW BERN 252-636-6575
---------------------------	---------------------------	---------------------------	--------------------------

WALLACE 910-285-2183	WENDELL 919-365-5932	WILLIAMSTON 252-792-0400
-------------------------	-------------------------	-----------------------------

12 X 20 STORAGE BUILDING TREATED BARN STYLE ROOF

15	2x6x12 Treated	(Bands and Joists)
4	2x6x8 Treated	(Bands)
8	Flooring	(Flooring)
23	2x4x12 #2 Pine	(Cut in half for studs - 2' O.C.)
6	2x4x8 #2 Pine	(Plates)
12	2x4x12 #2 Pine	(Plates)
22	2x4x10 #2 Pine	(Rafters - 2' O.C.)
10	1x4x8 Treated	(8-Corner Boads, 2-Fascia along 20' wall)
12	1x4x12 Treated	(6-Door Facing, 4-Gable Fascia, 2-Facia along 20' wall)
2	1x4x12 Treated	(Gable Trim)
12	Sheathing	(11-Roof, 1 for Truss Gussets)
19	Treated T-111	
1	Roll #1 Felt	
14	5' Painted Metal	
14	3' 6" Painted Metal	
2	Metal Ridge Cap	
4	Rake Trim	
2	Bag Metal Roofing Screws	
1	5 lb #16 Galvanized Nails	
3	1 lb #8 Galv. Deck Nails	
2	5 lb #16 Coated Sinkers	
1	5 lb #8 Coated Sinkers	
1	5 lb #8 Spiral Siding Nails	
1	1 lb 1 1/4" Roofing Nails	
1	1 lb #4 Galv Common	
1	Storage Building Hardware Kit	

NOTE: Customer is responsible for meeting their area's building codes.

1/6/2022

BARN STYLE ROOF STORAGE BUILDING

BLDG. WIDTH	RAFTER LENGTH A	RAFTER LENGTH B
10'-0"	2'-9 1/2"	3'-8 1/4"
12'-0"	3'-3 1/2"	4'-7 1/2"

NOTE:

BUILDING IS NOT DESIGNED TO MEET
A SPECIFIC BUILDING CODE. CUSTOMER IS
RESPONSIBLE FOR MEETING THEIR LOCAL
BUILDING CODE.

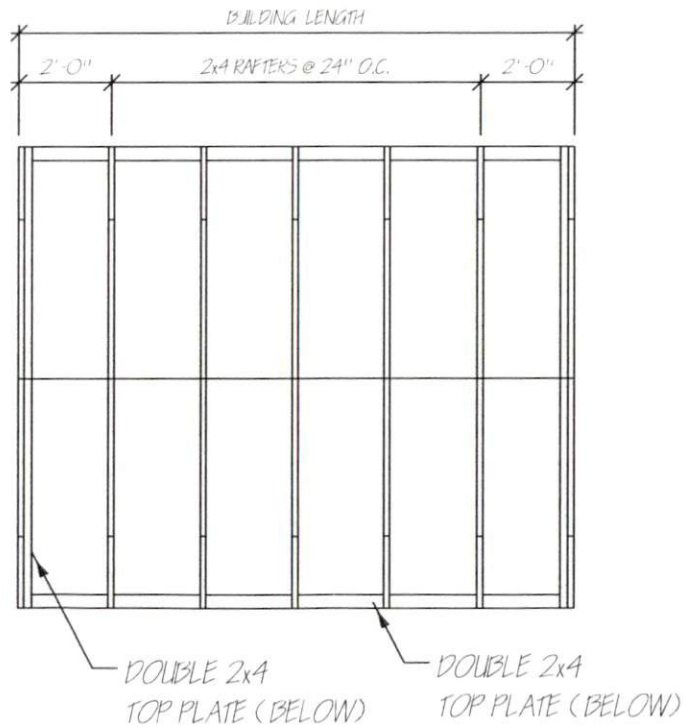

ROOF FRAMING PLAN

SCALE: 1/4" = 1'-0"

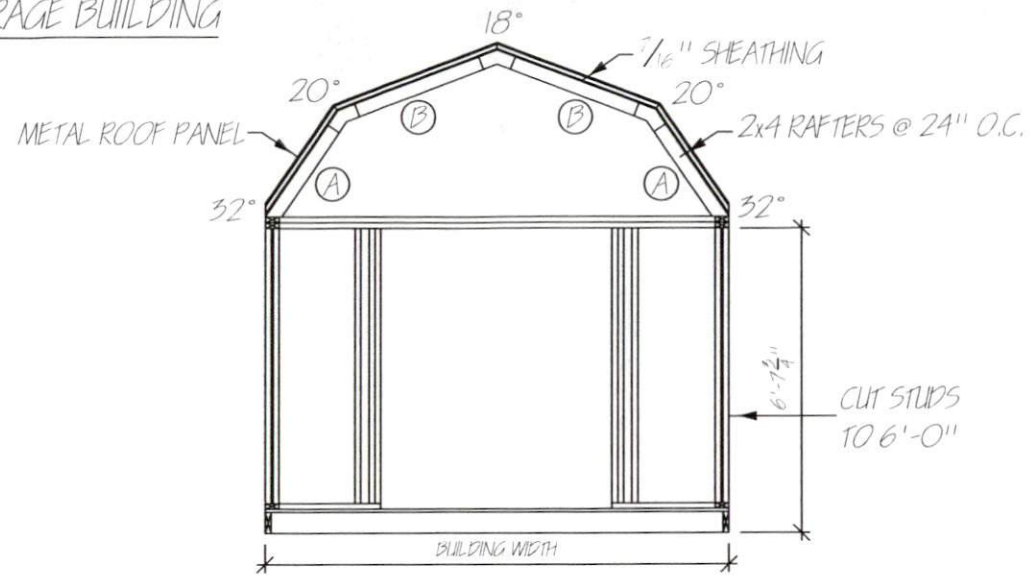

FRONT ELEVATION

SCALE: 1/4" = 1'-0"

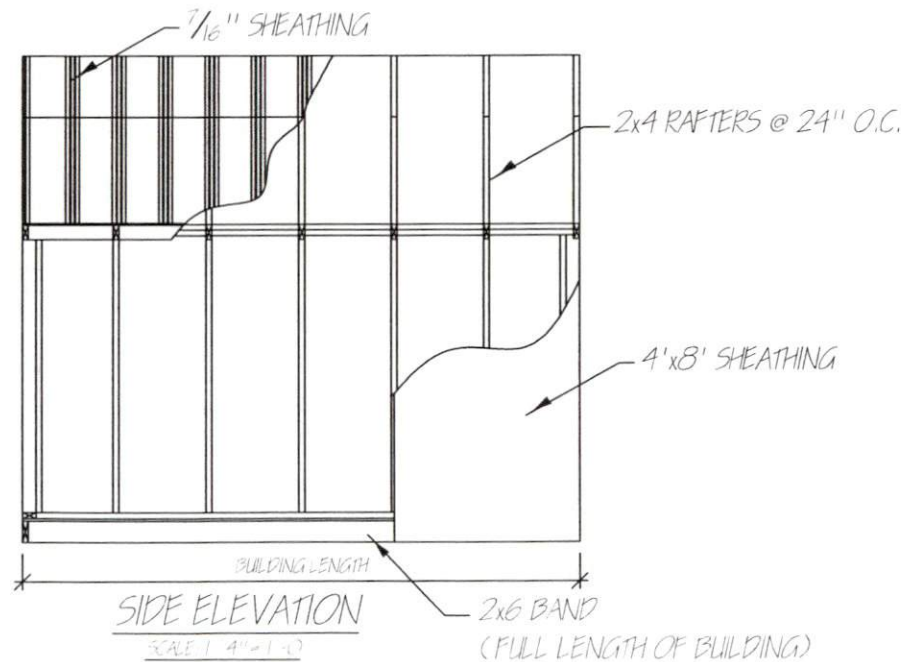

SIDE ELEVATION

SCALE: 1/4" = 1'-0"

NOTE:

BUILDING IS NOT DESIGNED TO MEET
A SPECIFIC BUILDING CODE. CUSTOMER IS
RESPONSIBLE FOR MEETING THEIR LOCAL
BUILDING CODE.

BARN STYLE ROOF
STORAGE BUILDING

NOTE:

WITH THE EXCEPTION OF CORNERS
AND DOORWAY, ALL 2x4 STUDS ARE TO BE
24" O.C.

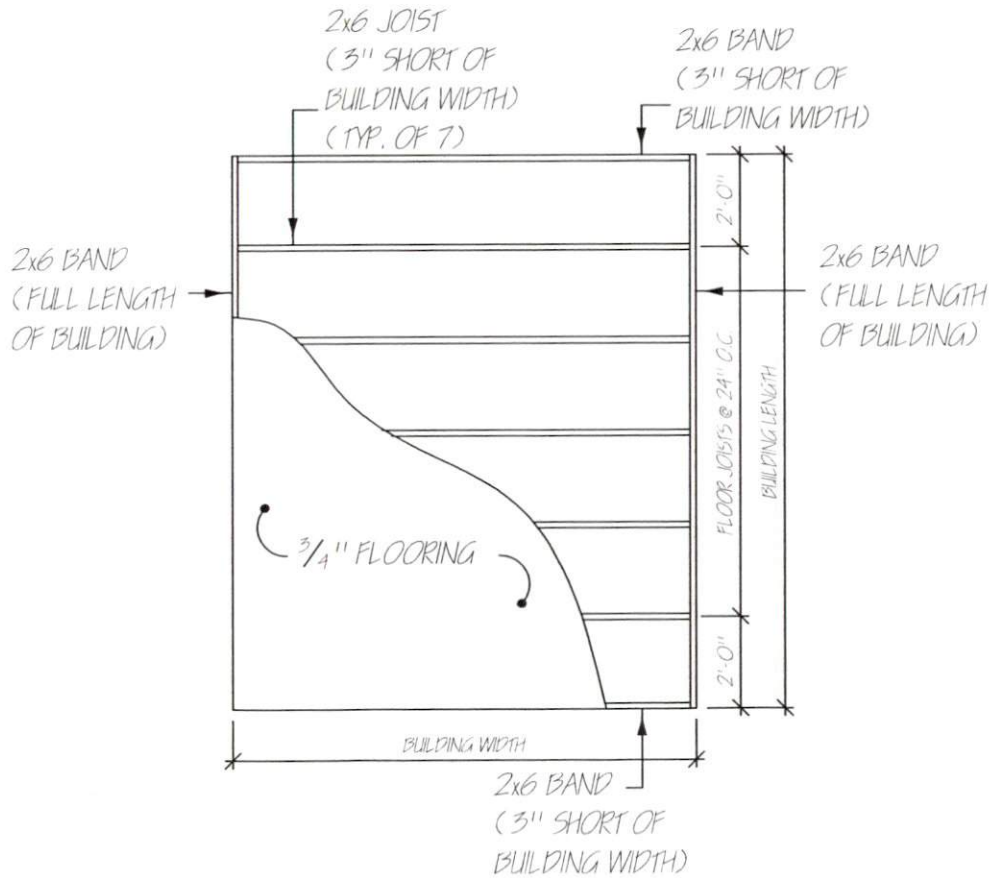

FLOOR FRAMING PLAN

SCALE: 1/4" = 1'-0"

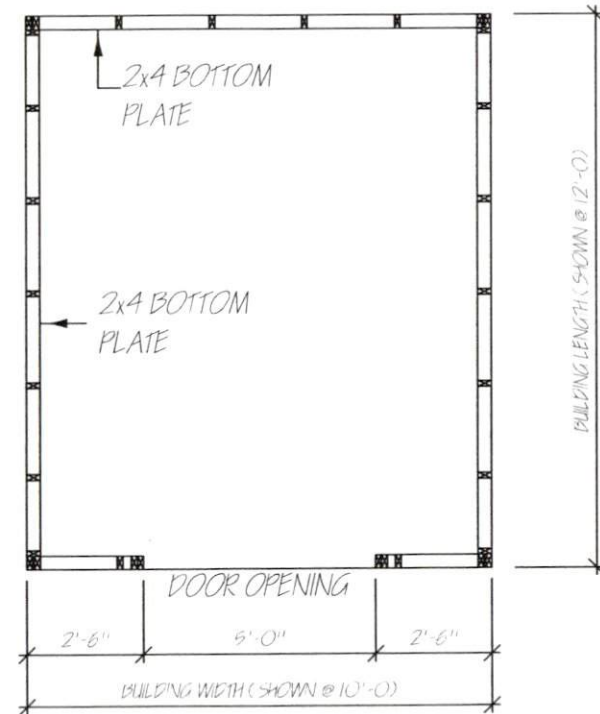

WALL FRAMING PLAN

SCALE: 1/4" = 1'-0"

#2360
e.
9/11/60
#5000

TRUSS PLATE PATTERN

FOR BARNSTYLE BUILDINGS