

4 ft tall minimum fence with self-closing, self-latching and lockable gates per code UL 2017
Pool guard door alarms to be installed on all doors leading from home to enclosed pool area per code

This gunite pool system utilizes cartridge filtration, eliminating the need for routine backwashing discharge. For necessary maintenance draining, pool water will be directed southward towards the rear of the property, ensuring controlled onsite dissipation.

Pool equipment notes:

- 1) actual layout to be determined at site
- 2) Poly equipment pad provided by BHP
- 3) Per 11026 (a) (2) of national electric code, the width of working space in front of the pool equipment shall be the width of the equipment or 30 in, whichever is greater. Code requirement for all electric panel is 36"
- 4) Equipment on poly base on grade

Setbacks marked
with dashed line, 20"
rear, 10" side

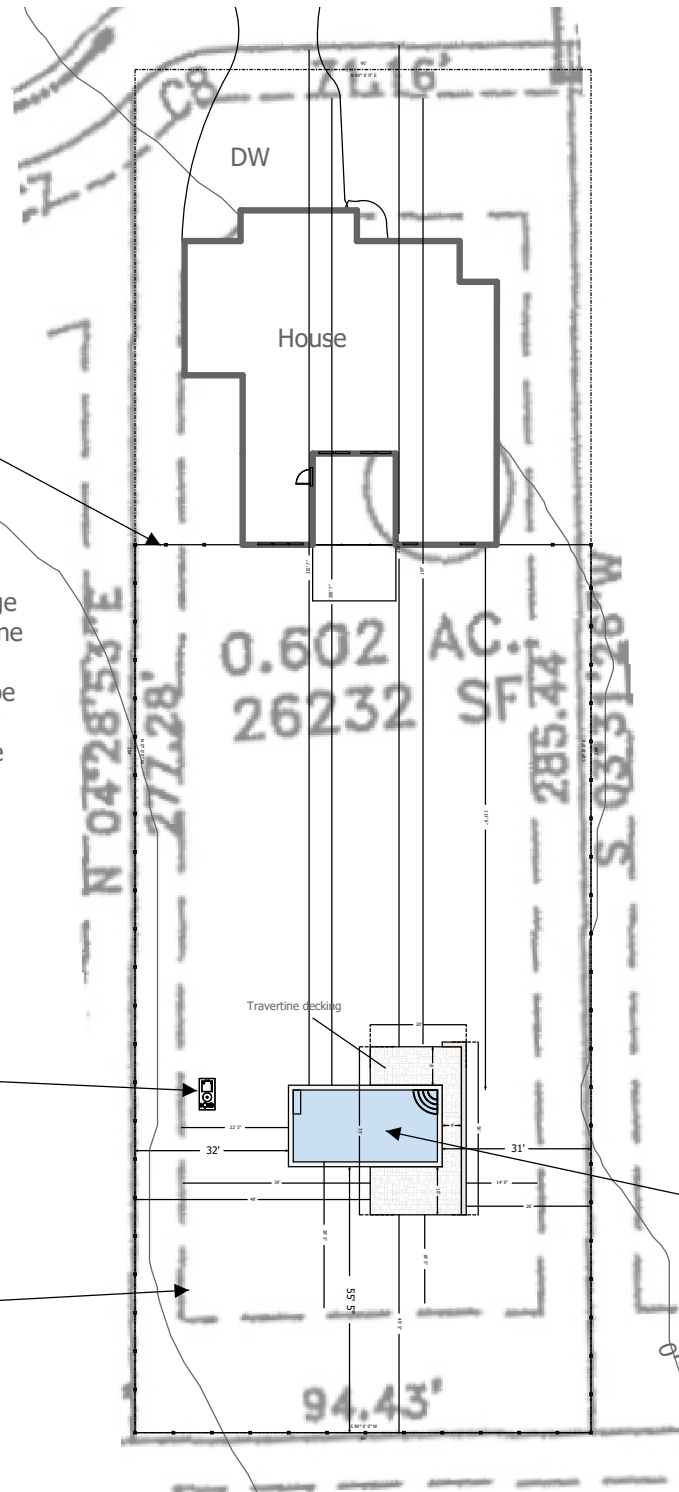

Designer: Joshua Baughman
Address: 140 Towerview Ct. #124
City: Cary
State/Zip: NC / 27513
Cell: 843-597-4886
Email: jbaughman@bluehavensc.com

The Foy Residence
301 Oakhaven Dr
Holly Springs, NC 27540
PIN - 0626-40-7289.000
PID - 050625 0017 22
Harnett County
Oakhaven S/D
FEMA Flood Zone X

Lot Coverage
Home / Porches: 3774 sf
Driveway / walkway: 1662 sf
Existing Lot Coverage: 5436 sf

Pool / Pool Deck: 961 sf
Total Lot Coverage: 5436 sf /
26980 sf = 20.1% lot coverage

Proposed 15' x 30'
— inground concrete
pool with 411 sq ft
permeable travertine
stone