

BUILDER SHALL VERIFY ALL DIMENSIONS AND CONDITIONS AT TIME OF CONSTRUCTION.

ALL CONSTRUCTION SHALL CONFORM TO THE 2018 EDITION OF THE NC STATE BUILDING CODE.

CODES GOVERN OVER DRAWINGS.

DIMENSIONS GOVERN OVER SCALE.

VERIFY ALL MECHANICAL REQUIREMENTS BEFORE FRAMING.

YUNCANNON DESIGNS DOES NOT ASSUME LIABILITY FOR ANY DEVIATION OF OR CONSTRUCTION METHODS OF THESE PLANS.

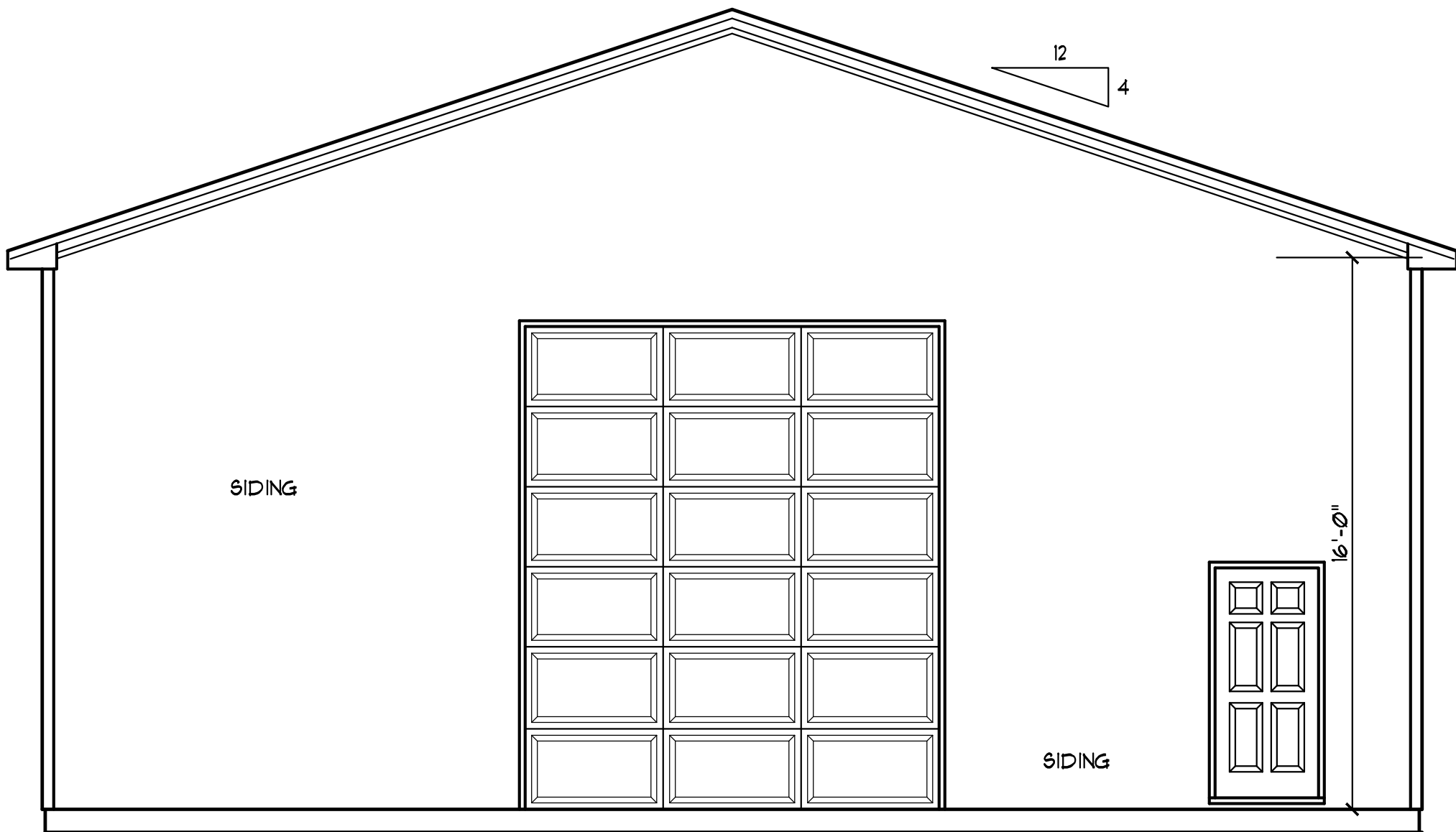

### ELEVATIONS

SCALE: 1/4" = 1'-0"

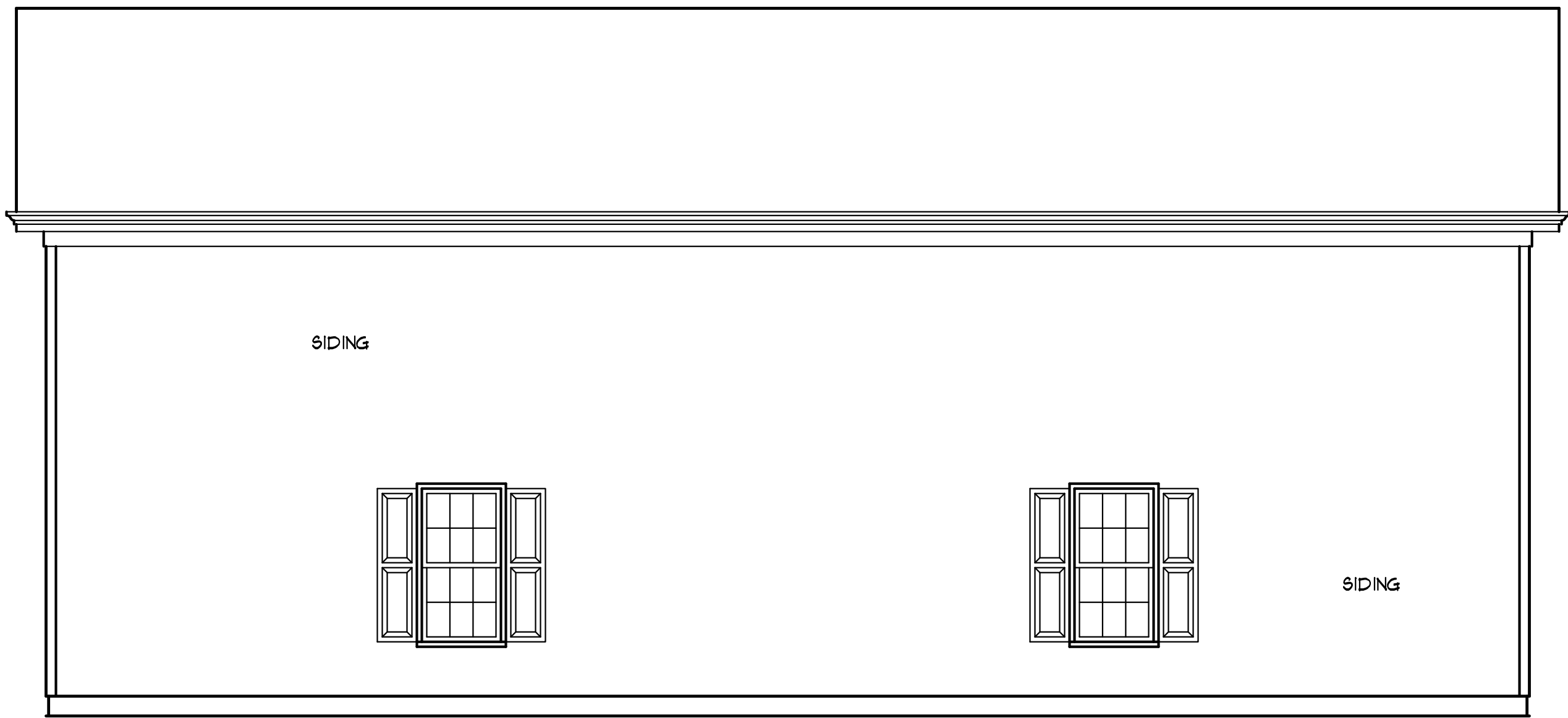

### STRUCTURAL EVALUATION BY:

HOWERTON SERVICES, PLLC  
3513 CATHEDRAL BELL ROAD RALEIGH, NC 27614  
LICENSE P-1716

- \* ENGINEER'S SEAL APPLIES ONLY TO STRUCTURAL COMPONENTS ON THIS DOCUMENT. SEAL DOES NOT INCLUDE CONSTRUCTION REVIEW, MEANS, METHODS, TECHNIQUES, SEQUENCES, PROCEDURES OR SAFETY PRECAUTIONS.
- \* ANY DEVIATIONS OR DISCREPANCIES ON PLANS ARE TO BE BROUGHT TO IMMEDIATE ATTENTION OF THE ENGINEER. FAILURE TO DO SO WILL VOID ENGINEER'S LIABILITY.
- \* DO NOT SCALE THESE DRAWINGS - ENGINEERING APPROVAL EXPIRES 07/01/2026

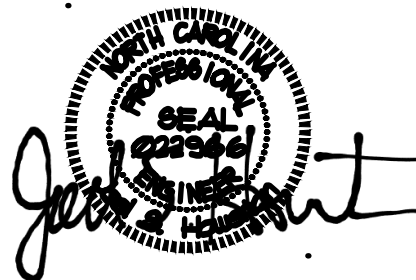

06 11 2025 EDT

NOTE: ○ = \* OF JACK STUDS UNDER BEAM

### GENERAL ROOF NOTES:

- THIS PLAN DESIGNED IN ACCORDANCE WITH NC RESIDENTIAL CODE, 2018 EDITION.
- ROOF CLADDING DESIGN VALUES (POSITIVE/NEGATIVE) SHALL BE AS FOLLOWS:  
45.5 PSF FOR ROOF PITCHES FROM 0 /12 TO 2/12  
34.5 PSF FOR ROOF PITCHES FROM 2/12 TO 1 /12  
21 PSF FOR ROOF PITCHES FROM 1 /12 TO 12 /12
- ALL ROOFING ELEMENTS SHALL MEET THE REQUIREMENTS OF CHAPTER 8 OF THE CODE.
- ALL LUMBER SHALL BE #2 SPF OR BETTER. RAFTERS MAY BE FINGER JOINTED PER NATIONAL DESIGN SPECIFICATIONS FOR WOOD CONSTRUCTION, AND MUST HAVE THE STRUCTURAL CERTIFICATION STAMPED ON THE MEMBER.
- RAFTER SIZES, SPANS AND SPACING SHALL NOT EXCEED THE FOLLOWING:

SIZE	2X6	2X8	2X10
SPACING 12" O.C.	14'-9"	19'-6"	24'-10"
SPACING 16" O.C.	13'-5"	17'-9"	22'-3"
- ALL RAFTERS TO BE 2X8 @ 16" O.C. #2 SPF UNLESS NOTED OTHERWISE.
- 2-2X10 HIPS MAY BE SPLICED WITH A MIN. 6'-0" OVERLAP.
- PROVIDE DOUBLE RAFTER EACH SIDE OF DORMERS WITH DOUBLE HEADER.
- ATTACH VAULTED RAFTERS WITH HURRICANE CLIP SIMPSON "H-5" OR EQUIVALENT. PROVIDE DOUBLE OPPOSING RAFTERS WHERE NOTED.
- 2X8 RAFTERS @ CATHEDRAL OR VAULTED CEILING TO BE FURRED DOWN 2" OR USE 2X10 RAFTERS FOR INSULATION PER CODE.
- PROVIDE 2X4 COLLAR TIES EVERY SECOND RAFTER (TYPICAL)
- PROVIDE 2X4 RAFTER TIES @ 32" O.C. (TYPICAL)
- FRAME RAFTERS ON 2X4 PLATE ON TOP OF CEILING JOISTS UNLESS NOTED OTHERWISE.
- SHINGLES ASSUMED TO BE 240 LB. FIBERGLASS, OR EQUAL. MINIMUM ROOF PITCH TO BE AS INDICATED ON ARCHITECTURAL PLAN SHEETS.
- PROVIDE DOUBLE LAYER OF ROOF FELT WHERE ROOF PITCH IS LESS THAN 4 /12.
- THESE DESIGN DRAWINGS WERE PRODUCED BY HOWERTON SERVICES, PLLC ASSUMES NO LIABILITY FOR THE CORRECTNESS OF ARCHITECTURAL FEATURES, DIMENSIONS OR FIXTURES.
- ALL HIP RIDGES AND VALLEYS SHALL BE DOUBLE 2X10 UNLESS NOTED OTHERWISE.
- CONTRACTOR IS RESPONSIBLE FOR REVIEWING DRAWINGS FOR CONSTRUCTABILITY PRIOR TO BEGINNING CONSTRUCTION.
- VALLEY RAFTERS WITH SPANS LONGER THAN 15' SHALL BE LVL'S SUPPORTED AS NOTED. PROVIDE TEMPORARY STIFF KNEE SUPPORT UNTIL ALL SHEATHING AND RAFTER TIES/COLLARS ARE INSTALLED.
- DO NOT SCALE THESE DRAWINGS. IF DISCREPANCIES ARE NOTED, CONTACT THE DESIGNER.

### GENERAL FRAMING NOTES:

- THIS PLAN DESIGNED IN ACCORDANCE WITH NC RESIDENTIAL CODE, 2018 EDITION.
- GLAZING AREAS SHOWN ON THESE DESIGN DRAWINGS DO NOT EXCEED 15% OF THE GROSS AREA OF THE EXTERIOR WALLS. THIS STRUCTURE MEETS THE REQUIREMENTS OF N1012.1, RESIDENTIAL BUILDING, TYPE A-1.
- WALL CLADDING IS DESIGNED FOR A 24.1 PSF OR GREATER POSITIVE/NEGATIVE PRESSURE.
- ALL WALLS, FLOORS AND CEILING SHALL BE INSULATED IN ACCORDANCE WITH PART IV, ENERGY CONSERVATION, CHAPTER 11, ENERGY EFFICIENCY OF THE CODE FOR ZONE 1 (TABLE N1012.1).
- DESIGN CRITERIA

	DEAD	LIVE
PRIMARY FLOOR	10 PSF	40 PSF
SECONDARY FLOOR	10 PSF	40 PSF
SLEEPING AREAS	10 PSF	30 PSF
ATTIC	10 PSF	20 PSF
ROOF	10 PSF	20 PSF
WIND	120 MPH	
- DEFLECTION LIMITS FLOOR - L/360 (LIVE LOAD ONLY) ROOF - L/240
- ALL HEADERS IN LOAD BEARING WALLS SHALL BE DOUBLE 2X10.
- ALL WALLS ARE 2X4 @ 16" O.C. UNLESS OTHERWISE NOTED.
- FLOOR INSULATION = R-19, EXTERIOR = R-15 AND CEILING = R-38.
- PROVIDE DOUBLE FLOOR JOISTS OR TRUSS UNDER WALLS ABOVE.

### R602.13 SUPPORTS FOR HEADERS:

HEADERS SHALL BE SUPPORTED ON EACH END WITH ONE OR MORE JACK STUDS OR WITH APPROVED FRAMING ANCHORS IN ACCORDANCE WITH TABLE R602.1(1) OR R602.1(2). THE FULL-HEIGHT STUD ADJACENT TO EACH END OF THE HEADER SHALL BE END NAILED TO EACH END OF THE HEADER WITH FOUR-16D NAILS (3.5 INCHES X 0.135 INCHES). THE MINIMUM NUMBER OF FULL-HEIGHT STUDS AT EACH END OF A HEADER SHALL BE IN ACCORDANCE WITH TABLE R602.13.

TABLE R602.13

MINIMUM NUMBER OF FULL-HEIGHT STUDS AT EACH END OF HEADERS IN EXTERIOR WALLS

HEADER SPAN	MAXIMUM STUD SPACING (INCHES) PER TABLE R602.3(5)	
	16	24
LESS THAN/EQUAL TO 3'	1	1
4'	2	1
8'	3	2
12'	5	3
16'	6	4

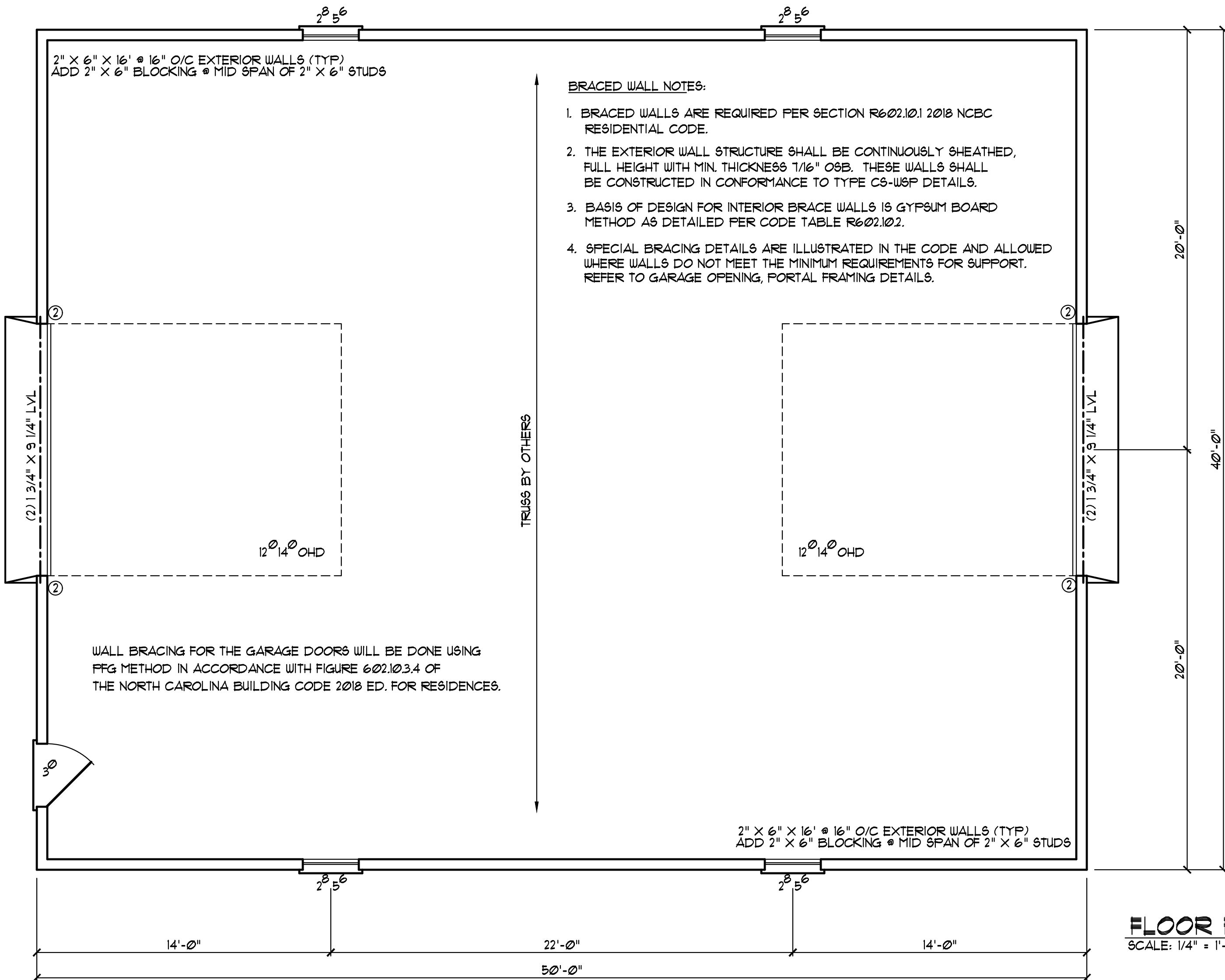

FLOOR PLAN  
SCALE: 1/4" = 1'-0"

Wayne Hicks

YUNCANNON DESIGNS

CUSTOM HOME PLANS  
FLOUAT-VARINA, NC • (919) 421-1314

DRAWN BY: WRY  
CHK'D BY: WRY  
DATE: 06/12/25  
REVISIONS:

SHEET  
1 = 1

BUILDER SHALL VERIFY ALL DIMENSIONS AND CONDITIONS AT TIME OF CONSTRUCTION.

ALL CONSTRUCTION SHALL CONFORM TO THE 2018 EDITION OF THE NC STATE BUILDING CODE.

CODES GOVERN OVER DRAWINGS.

DIMENSIONS GOVERN OVER SCALE.

VERIFY ALL MECHANICAL REQUIREMENTS BEFORE FRAMING.

YUNCANNON DESIGNS DOES NOT ASSUME LIABILITY FOR ANY DEVIATION OF OR CONSTRUCTION METHODS OF THESE PLANS.

GENERAL FOUNDATION NOTES:

1. THIS PLAN DESIGNED IN ACCORDANCE WITH NC RESIDENTIAL CODE, 2018 EDITION.
2. EXTERIOR WALL FOOTING WHERE NOTED TO BE 16" X 10" 3000 PSI STRUCTURAL CONCRETE UNLESS OTHERWISE NOTED. CONCRETE TO BE PREPARED AND PLACED IN ACCORDANCE WITH ACI 318. FOR FOUNDATION WALL HEIGHT, THICKNESS AND BACKFILL REQUIREMENTS, REFER TO STATE AND LOCAL BUILDING CODES. NOTE: ASSUMED SOIL BEARING CAPACITY=2000 PSF. CONTRACTOR MUST VERIFY CONDITIONS AND CONTACT SOIL ENGINEER IF MARGINAL OR UNSTABLE SOILS ARE ENCOUNTERED.
3. FOOTINGS TO BEAR ON UNDISTURBED EARTH A MIN. OF 12" BELOW ADJACENT FINISH GRADE OR AS OTHERWISE DIRECTED BY LOCAL INSPECTOR.
4. FOUNDATION DRAINAGE SHALL BE IN ACCORDANCE WITH SECTION R405 OF THE CODE "FOUNDATION DRAINAGE".
5. THE FOUNDATION SHALL BE TREATED IN ACCORDANCE W/SECTION R406 OF THE CODE "FOUNDATION WATERPROOFING AND DAMPPROOFING".
6. THIS FOUNDATION DESIGN IS VALID FOR 115 MPH WIND ZONES ONLY.
7. FOUNDATION WALLS SHALL BE 8" BLOCK UNLESS NOTED OTHERWISE.
8. (2) #4 BARS IN FOOTINGS RUN CONTINUOUSLY.

● INDICATES POINT LOAD ABOVE

STRUCTURAL EVALUATION BY:

HOWERTON SERVICES, PLLC  
3513 CATHEDRAL BELL ROAD RALEIGH, NC 27614  
LICENSE P-1716

- \* ENGINEER'S SEAL APPLIES ONLY TO STRUCTURAL COMPONENTS ON THIS DOCUMENT. SEAL DOES NOT INCLUDE CONSTRUCTION REVIEW, MEANS, METHODS, TECHNIQUES, SEQUENCES, PROCEDURES OR SAFETY PRECAUTIONS.
- \* ANY DEVIATIONS OR DISCREPANCIES ON PLANS ARE TO BE BROUGHT TO IMMEDIATE ATTENTION OF THE ENGINEER. FAILURE TO DO SO WILL VOID ENGINEER'S LIABILITY.
- \* DO NOT SCALE THESE DRAWINGS - ENGINEERING APPROVAL EXPIRES 07/01/2026

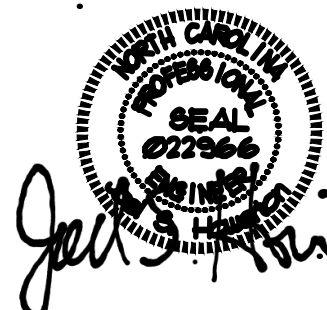

06 11 2025 EDT

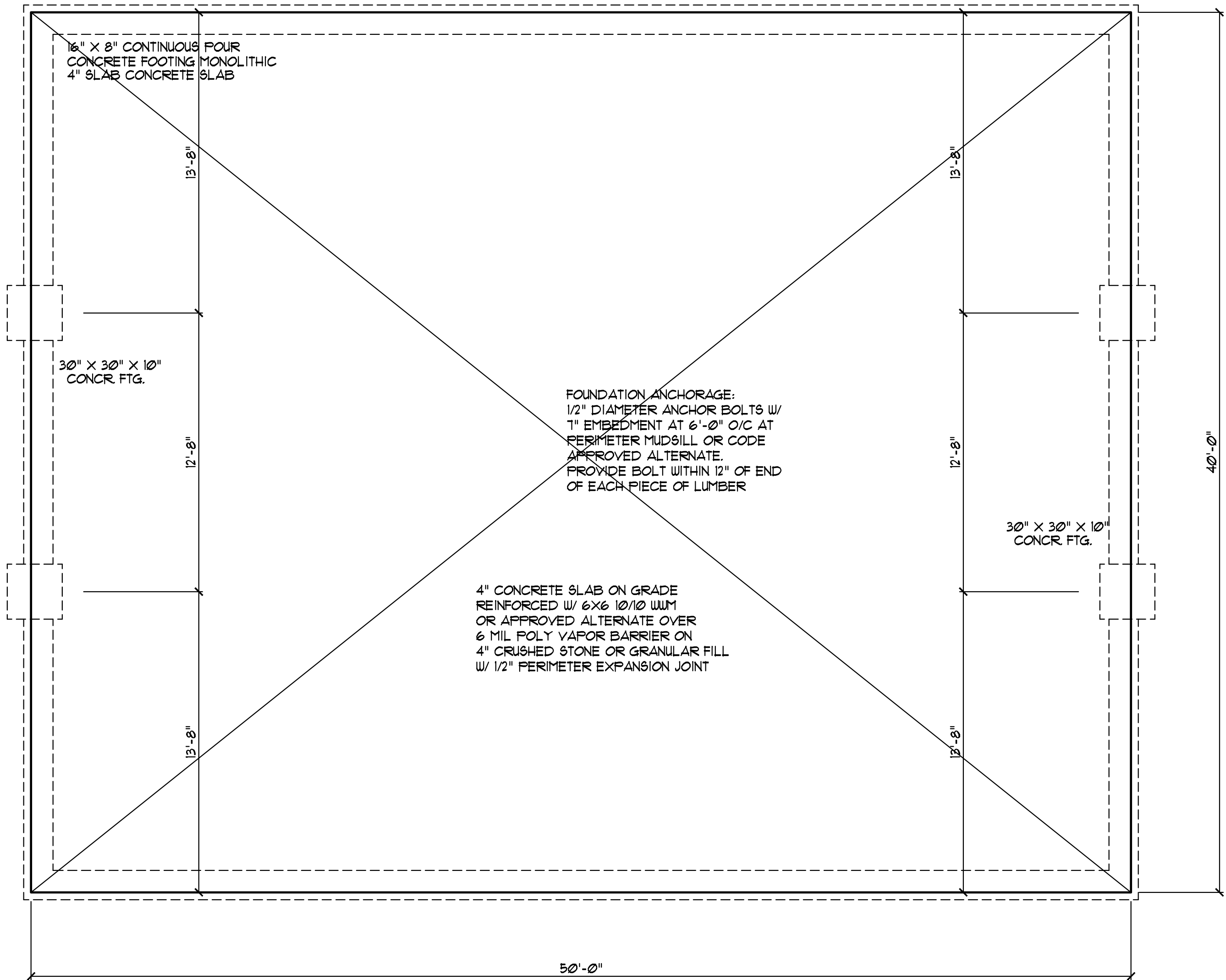

FOUNDATION PLAN

SCALE: 1/4" = 1'-0"

Wayne Hicks

YUNCANNON DESIGNS

CUSTOM HOME PLANS  
FLOQUAT-VARINA, NC • (919) 421-1314

DRAWN BY : WRY  
CHK'D BY : WRY  
DATE: 06/12/25  
REVISIONS :

SHEET  
A=2