

Application # \_\_\_\_\_  
**Harnett County Central Permitting**  
420 McKinney Pkwy Lillington, NC 27546  
PO Box 65 Lillington, NC 27546  
Telephone Number: 910-893-7525 ext. 1 Fax 910-893-2793 www.harnett.org/permits

Application for Manufactured Home Set-Up Permit  
(Please fill out each part completely)

**Part I - Owner Information:**

Home Owner Information (To be completed by owner of the manufactured home)

Name: Brandon Branch Address: 1404 Nursery Rd.  
City: Lillington State: NC Zip: 27546 Daytime Phone: (919) 803-9597

Landowner Information (To be completed by landowner, if different than above)

Name: Critt Homes Inc. Garden Properties LLC 1968 AS Coast Hwy #3707  
Address: 3912 Fayetteville Rd.  
City: Laguna Beach CA 92651  
State: NC Zip: 27603 Daytime Phone: (919) 778-5013

**Part II - Contractor Information** (To be completed by Contractors or Homeowner, if applicable.  
Name, address, & phone must match information on license)

- A. **Set-Up Contractor** Company Name: Heavy Homes  
Phone: 919-249-2895 Address: 9974 Hobbsen Hwy  
City: Clinton State: NC Zip: 28328 Email: jeremiahdavis1137@yahoo.com  
Setup Signature: Jeremiah Davis State Lic# 48216
- B. **Electrical Contractor** Company Name: Glenns Service Co.  
Phone: 919-779-0849 Address: 6005 Brack Penny Rd.  
City: Raleigh State: NC Zip: 27603 Email: glennsinc@nc.rr.com  
Electrician's Signature: Billy Glenn State Lic# 12810L
- C. **Mechanical Contractor** Company Name: Glenns Service Co.  
Phone: 919-779-0849 Address: 6005 Brack Penny Rd.  
City: Raleigh State: NC Zip: 27603 Email: glennsinc@nc.rr.com  
HVAC Signature: Billy Glenn State Lic# 12327H3
- D. **Plumbing Contractor** Company Name: Priority Plumbing  
Phone: 919-422-4835 Address: PO Box 264  
City: Willow Spring State: NC Zip: 27592 Email: sjeffr8081@aol.com  
Plumber's Signature: Stephen Jeffers State Lic# 18556

**Part III - Manufactured Home Information**

Model Year: 2025 Size: 32X76 Complete & follow zoning criteria sheet

Park Name: N/A Lot Number: N/A

I hereby certify that I have the authority to apply for this permit, that the application is correct including the contractor information and signatures, and that the construction or installation will conform to the applicable manufactured home set-up requirements, and the Harnett County Zoning Ordinance. I understand that if any item is incorrect or false information has been provided that this permit could be revoked.

Signature of Home Owner or Agent

6/2/2025  
Date

\*Effective July 1, 2004, a County Tax Department Moving Permit must be provided before a Set Up Permit will be issued. It is purchased from the tax office of the county that the home is moved from. If the home is from a dealer, we need proof of year on the Form 500 and if available, the serial number.

List of inspections and Egress requirements available upon request. Progress Energy customers must provide Premise Number.

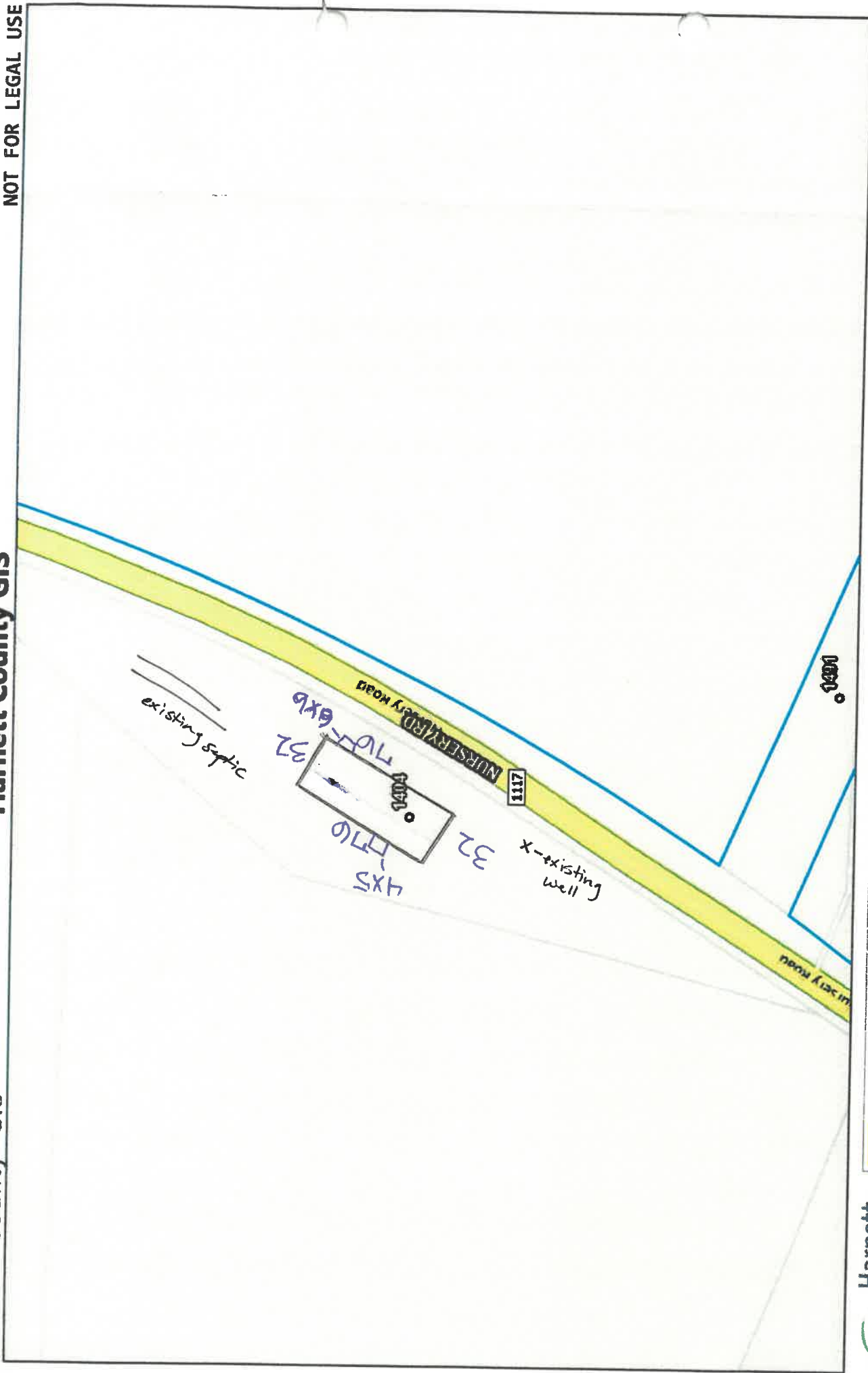

- County Boundary
- Address Numbers
- Road Centerlines
- Parcels

