

FW: Here's Your Custom Shed Design and Estimate! (#1750277904255802)

From: adatske77 (adatske77@att.net)
To: blockfayhoa5@blockrealty.com
Date: Wednesday, June 18, 2025 at 04:36 PM EDT

More details about shed materials.

Sent via the Samsung Galaxy S22+ 5G, an AT&T 5G smartphone

----- Original message -----
From: The Shed Depot NC Build and Price <info@sheddepotnc.com>
Date: 6/18/25 4:18 PM (GMT-05:00)
To: adatske77@att.net
Subject: Here's Your Custom Shed Design and Estimate! (#1750277904255802)



The Shed Depot of NC
919-776-0206
info@sheddepotnc.com

Customer Order - Jun 18, 2025

Ship To

Customer Name Alex Datskevych Order # 1750277904255802
Installation Address 116 Boyce Court
City Sanford State ZIP Code 27332
Email adatske77@att.net Phone 9193956559 Mobile

Building Info		Size	Color	
Style:	Standard Series A Frame	12 x 32 8' Sidewall Height	Roof	Black <input checked="" type="checkbox"/>
Roof Overhang:	6" Gable End & Sidewall Overhang		Trim	White <input type="checkbox"/>
Roof Material:	30-Year Architectural Shingles		Siding	Cape Cod Gray <input type="checkbox"/>
Base	4x6 Pressure-Treated Skids			
Siding	LP SmartSide Panel Siding			

Design Link & Notes

Design Link <https://shedview.sheddepotnc.com/?lng=en-US#ce8d0eadede2682e02f23bde4e9c6a41>

Design Link & Notes
Notes, Comments, Questions 6 Weeks
Payment Method
Images

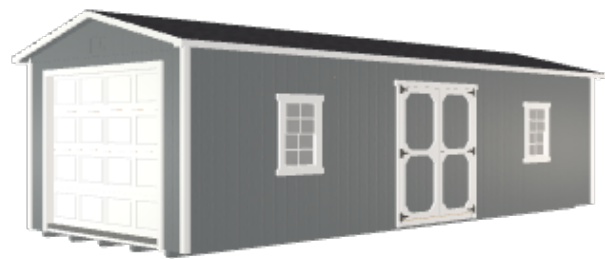

Perspective



Front

Images



Left



Right

Images

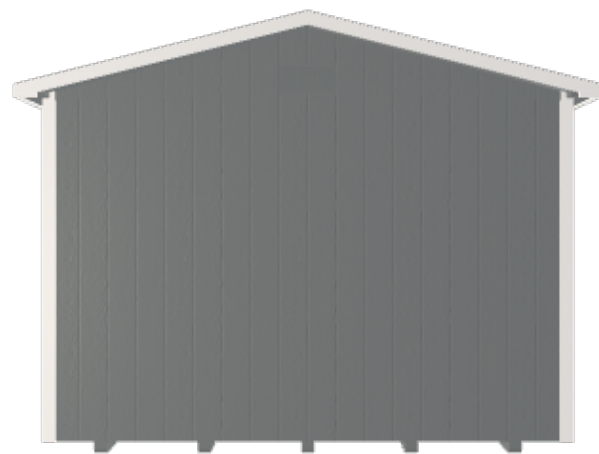

Back

Left

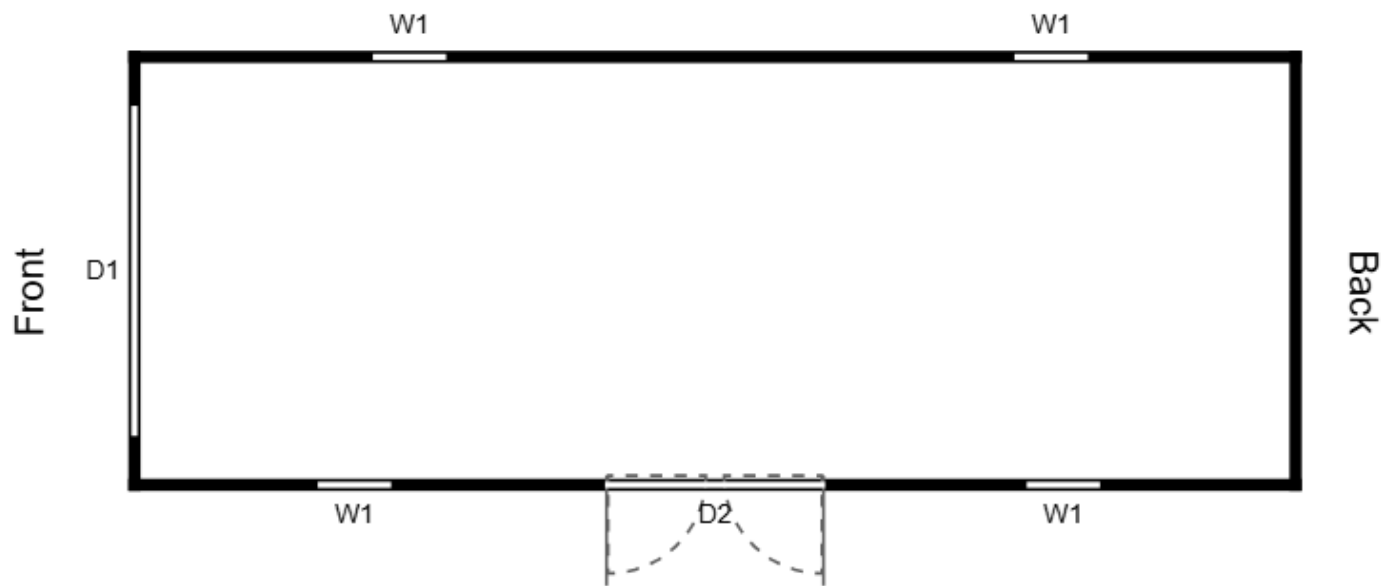

Right

SYMBOL LEGEND			
D1	9' x 7' Garage Door	W1	24"x36" Aluminum
D2	6' Double Wood		Closed Wall

Description	Quantity	Amount
Structure Details		
Style: Standard Series A Frame	1	\$9,200
Sidewall Height: 8'	1	Included
Size: 12 x 32	1	Included
Roof Overhang: 6" Gable End & Sidewall Overhang	1	\$250
Base: 4x6 Pressure-Treated Skids	1	Included
Siding: LP SmartSide Panel Siding	1	Included
Siding Color: Cape Cod Gray		Included
Trim Color: White		\$75
Roof Color: Black		Included

Description	Quantity	Amount
Roof Material: 30-Year Architectural Shingles	1	\$192
Doors & Ramps		
6' Double Wood	1	\$100
Color: Cape Cod Gray		Included
Garage Doors & Ramps		
9' x 7' Garage Door	1	\$1,500
Color: White		Included
Windows & Accessories		
24"x36" Aluminum	4	\$600
Color: White		Included
Flooring & Interior		
Flooring: LP® ProStruct® Floor – 5/8" Treated	1	Included
Floor Joist: 2x6 Floor Joists 16" OC	1	\$384
Loft: No Loft	1	Included
Interior Wall: Standard Interior Walls	1	Included
Interior Roof: Standard Interior Roof	1	Included
Vents		
8" x 16" Vent	2	Included
Additional Options		
Felt Paper Under Shingle	1	\$384
Additions and Adjustments		
Summer Discount	1	-\$500
	Subtotal:	\$12,185
	Sales Tax (7%):	\$852.95
	Total Order Amount:	\$13,037.95
	Deposit Required to Order:	\$6,518.98
	Final Balance Due at Installation:	\$6,518.97

Additional Information

50-year warranty for LP SmartSide panel and trim

10-year warranty and diamond-plate threshold on LP ProStruct flooring

Gable vents are standard on all LP Smart Panel Sheds. Vented soffits are included on all series and siding types, except the Value Line Series (gable end vents only). Ridge vents may be added to any series LP Smart Panel shed, but it comes standard for all other siding types or when cedar shakes are selected.

Additional Information

Doors and windows must be placed at least 18" from the wall end on sheds longer than 12'. Designs with door or window placements closer than 18" will be adjusted prior to manufacturing. Garage doors with windows come in a variety of window shapes. We will contact you for the specific style upon order.

Executive Series Sheds with equal width and length dimensions (8x8, 10x10 & 12x12) do not come to a point on the roof as shown in this design tool. There will be a short ridge on the length dimension. Consult your sales person to ensure proper orientation of roof with walls below.

** 9" wide raised panel shutters are used on 24" windows. 12" wide raised panel shutters are used on 32" wide windows. 9" wide louvered panel shutters are used on both 24" and 32" wide windows. Paintable shutters come unpainted.

End porch configuration availability dependent on size, series, siding, options and delivery access.

Door swing direction shown on this design tool is generic. Customer must specify "In-Swing", "Out-Swing" and "Right Hand" or "Left Hand" when completing final order with the dealer. If no such request or specification is made, Shed Depot reserves the right to choose these details at its sole discretion and is not liable for any claims as a result.

Signatures	
Customer Signature:	
Date	
Desired Delivery Date:	
Delivery Notes:	
Dealer or Manufacturer Signature:	
Date	

Pricing Table (For Internal Use): - default

This estimate is provided by The Shed Depot of NC for use by customers of The Shed Depot of NC only.



The Shed Depot of NC
919-776-0206
info@sheddepotnc.com