

ENCLOSED GABLE END BUILDING

MAXIMUM 30'-0" WIDE 20'-0" EAVE HIGHT BOX FRAME / UP TO 145 M.P.H. WIND ZONE -  
35 P.S.F SNOW LOAD FOR CARPORTS & GARGES ONLY

FOR  
HIGH QUALITY STEEL STRUCTURE  
2267 N Andy Griffith Parkway, Mt Airy, NC 27030  
#366-600-4833

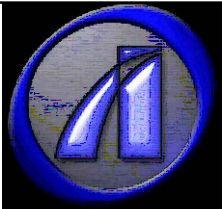

THESE DRAWINGS ARE AN  
INTELLECTUAL PROPERTY  
OF DOTec Engineering Corp.  
THESE DRAWINGS ARE  
PRELIMINARY UNLESS  
ATTACHED WITH THE SEALS  
PAGE S.1 IN THIS DRAWING  
SET.

DESIGN PROFESSIONAL  
DOTec Engineering  
118 N 2nd St,  
St. Charles, MO 63301  
Ph 636-724-9872  
Fx 636-385-5059  
WWW.DOTECENGINEERING.COM  
INFO@DOTECENGINEERING.COM

THE DESIGN PROFESSIONAL, HEREBY ASSUMES ANY AND ALL RESPONSIBILITY  
AND LIABILITY FOR PROBLEMS WHICH ARISE FROM FAILURE TO  
FOLLOW THESE PLANS, SPECIFICATIONS AND DESIGN INTENT. THEY  
CONVEY, OR FOR PROBLEMS WHICH ARISE FROM OTHERS FAILURE  
TO OBTAIN AND/OR FOLLOW THE DESIGN PROFESSIONAL GUIDANCE  
WITH RESPECT TO ANY ERRORS, OMISSIONS, INCONSISTENCIES,  
AMBIGUITIES OR CONFLICTS WHICH ARE ALLEGED. BUILDINGS TO BE  
CONSTRUCTED IN FULL CONFORMANCE WITH ALL APPLICABLE CODES  
AND RESTRICTIONS. DESIGN PROFESSIONAL TO BE NOTIFIED PRIOR  
TO CONSTRUCTION IN THE EVENT OF CODE REVISION OR CHANGES.

NOT TO BE OR REUSE OF ORIGINAL OR ALTERED DRAWINGS BY OWNER,  
AGENTS OF OWNER, OR OTHER PARTIES WITHOUT THE REVIEW AND  
WRITTEN APPROVAL OF DOTec ENGINEERING. SHALL BE AT THE SOLE  
RISK OF THE OWNER. FURTHERMORE, THE OWNER AGREES TO  
DEFEND, INDEMNIFY AND HOLD DOTec ENGINEERING HARMLESS FROM  
ALL CLAIMS, DAMAGES, LOSSES, EXPENSES, AND  
ATTORNEY'S FEES ARISING OUT OF THE MODIFICATION OR REUSE OF  
THESE DRAWINGS.

NOTE:  
RESPONSIBLE THE ENGINEER SHALL NOT BE FOR CONSTRUCTION  
MEANS, METHODS, MATERIALS, TECHNIQUES, SEQUENCES OR  
PROCEDURES OR FOR SAFETY PRECAUTIONS & PROGRAMS IN  
CONNECTION WITH THE WORK. THE ENGINEER DOES NOT  
GUARANTEE THE CONTRACTORS PERFORMANCE & NO PROVISIONS  
OF THE CONTRACT DOCUMENTS SHALL RELIEVE THE CONTRACTOR  
FROM ANY LIABILITY DUE TO NEGLIGENCE, INCOMPETENCE, OR  
ERRORS OF OMISSION OR COMMISSION OF THE CONTRACTOR.

UNAUTHORIZED CHANGES & USES  
CAUTION:  
THE ENGINEER PREPARING THESE PLANS WILL NOT BE RESPONSIBLE  
FOR, OR LIABLE FOR, UNAUTHORIZED CHANGES TO OR USE OF  
THESE PLANS. ALL CHANGES TO THE PLANS MUST BE IN WRITING AND  
MUST BE APPROVED BY THE PREPARED OF THESE PLANS.

INSTRUMENTS OF SERVICE  
THESE CHANGES ARE AN INSTRUMENT OF SERVICE AND REMAIN THE  
PROPERTY OF DOTec ENGINEERING. THEY ARE NOT TO BE  
REPRODUCED OR ALTERED IN ANY WAY, NOR DISCLOSED OR  
ASSIGNED TO ANY THIRD PARTY WITHOUT THE EXPRESS WRITTEN  
PERMISSION OF DOTec ENGINEERING.

DESCRIPTION	DATE	ISSUE							
	xxx	xxx							

SHEET NAME:  
Cover

ISSUE DATE: 04/15/2025

CLIENT:  
HIGH QUALITY STEEL STRUCTURES  
ADDRESS:  
2267 N Andy Griffith Parkway,  
Mt Airy, NC 27030









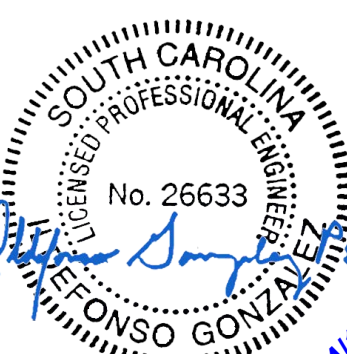

SHEET NUMBER:  
S0

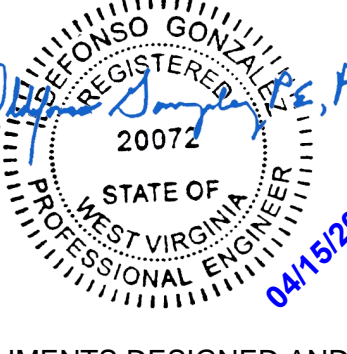
PROJECT NUMBER: #B2504027

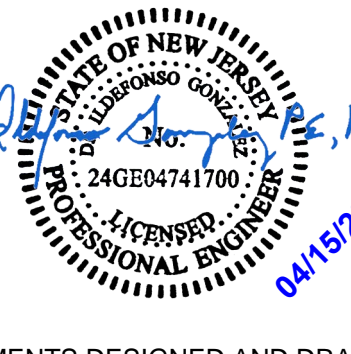
DRAWN BY: HMO

CHECKED BY: MRZ

NOTE: THIS DRAWINGS ARE VALID FOR (1) CALENDER YEAR AFTER THE ISSUE DATE LISTED ON THE SHEET.

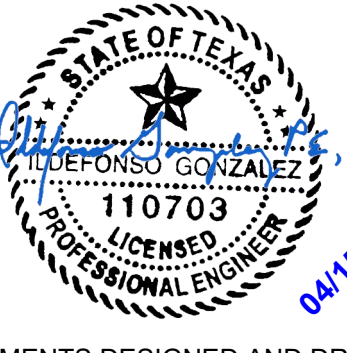
	H	G	F	E	D	C	B	A																																	
10	<div><p>Dr. Ildefonso Gonzalez PE, PhD</p><p>04/15/2025</p></div> <div>DOCUMENTS DESIGNED AND DRAWN TO MEET THE 2021 BUILDING CODE OF ALABAMA (2021 IBC)</div>		<div><p>Dr. Ildefonso Gonzalez PE, PhD</p><p>04/15/2025</p></div> <div>DOCUMENTS DESIGNED AND DRAWN TO MEET THE 2018 BUILDING CODE OF North Carolina (2018 IBC)</div>		<div><p>Dr. Ildefonso Gonzalez PE, PhD</p><p>04/15/2025</p></div> <div>DOCUMENTS DESIGNED AND DRAWN TO MEET THE 2021 IBC</div>		<div><p>Dr. Ildefonso Gonzalez PE, PhD</p><p>04/15/2025</p></div> <div>DOCUMENTS DESIGNED AND DRAWN TO MEET THE 2018 IBC</div>		<div><p>Dr. Ildefonso Gonzalez PE, PhD</p><p>04/15/2025</p></div> <div>DOCUMENTS DESIGNED AND DRAWN TO MEET THE 2018 IBC</div>		<div><p>THIS DRAWING IS PRELIMINARY UNTIL SIGNED AND SEALED BY THE LICENSED PROFESSIONAL NOTED BELOW.</p><p>PROFESSIONAL SEAL</p></div>																														
7	<div><p>Dr. Ildefonso Gonzalez PE, PhD</p><p>04/15/2025</p></div> <div>DOCUMENTS DESIGNED AND DRAWN TO MEET THE 2018 KENTUCKY BUILDING CODE (2015 IBC)</div>		<div><p>Dr. Ildefonso Gonzalez PE, PhD</p><p>04/15/2025</p></div> <div>DOCUMENTS DESIGNED AND DRAWN TO MEET THE 2018 IBC</div>		<div><p>Dr. Ildefonso Gonzalez PE, PhD</p><p>04/15/2025</p></div> <div>DOCUMENTS DESIGNED AND DRAWN TO MEET THE 2021 IBC</div>		<div><p>Dr. Ildefonso Gonzalez PE, PhD</p><p>04/15/2025</p></div> <div>DOCUMENTS DESIGNED AND DRAWN TO MEET THE 2021 BUILDING CODE OF NEW JERSEY (2021 IBC)</div>		<div><p>Dr. Ildefonso Gonzalez PE, PhD</p><p>04/15/2025</p></div> <div>DOCUMENTS DESIGNED AND DRAWN TO MEET THE 2018 IBC</div>		<div>DESIGN PROFESSIONAL DOTec Engineering 118 N 2nd St, St. Charles, MO 63301 Ph 636-724-9872 Fx 636-385-5059 WWW.DOTECENGINEERING.COM INFO@DOTECENGINEERING.COM</div> <div><small>THE DESIGN PROFESSIONAL, HEREBY ANY AND ALL RESPONSIBILITY AND LIABILITY FOR PROBLEMS WHICH ARISE FROM FAILURE TO FOLLOW THESE PLANS, SPECIFICATIONS AND DESIGN INTENT THEY CONVEY, OR FOR PROBLEMS WHICH ARISE FROM OTHERS FAILURE TO OBTAIN AND/OR FOLLOW THE DESIGN PROFESSIONAL GUIDANCE WITH RESPECT TO ANY ERRORS, OMISSIONS, INCONSISTENCIES, AMBIGUITIES OR CONFLICTS WHICH ARE ALLEGED, BELONGS TO BE CONSTRUCTED IN FULL CONFORMANCE WITH ALL APPLICABLE CODES AND RESTRICTIONS. DESIGN PROFESSIONAL TO BE NOTIFIED PRIOR TO CONSTRUCTION IN THE EVENT OF CODE REVISION OR CHANGES.</small></div> <div><small>NOTE: THE REUSE OR REUSE OF ORIGINAL OR ALTERED DRAWINGS BY OWNER, AGENTS OF OWNER, OR OTHER PARTIES WITHOUT THE REVIEW AND WRITTEN APPROVAL OF DOTEC ENGINEERING, SHALL BE AT THE SOLE RISK OF THE OWNER. FURTHERMORE, THE OWNER AGREES TO DEFEND, INDEMNIFY AND HOLD DOTEC ENGINEERING HARMLESS FROM ALL CLAIMS, DAMAGES, LOSSES, EXPENSES, AND ATTORNEYS FEES ARISING OUT OF THE MODIFICATION OR REUSE OF THESE DRAWINGS.</small></div> <div><small>UNAUTHORIZED CHANGES &amp; USES</small> <small>CAUTION: THE ENGINEER PREPARING THESE PLANS WILL NOT BE RESPONSIBLE FOR OR LIABLE FOR UNAUTHORIZED CHANGES TO USE OF THESE PLANS. ALL CHANGES TO THE PLANS MUST BE IN WRITING AND MUST BE APPROVED BY THE PREPARED OF THESE PLANS.</small></div> <div><small>INSTRUMENTS OF SERVICE</small> <small>THESE DRAWINGS ARE AN INSTRUMENT OF SERVICE AND REMAIN THE PROPERTY OF DOTEC ENGINEERING. THEY ARE NOT TO BE REPRODUCED OR ALTERED IN ANY WAY, NOR OBTAINED OR ASSIGNED TO ANY THIRD PARTY WITHOUT THE EXPRESS WRITTEN PERMISSION OF DOTEC ENGINEERING.</small></div> <table><tr><td>DESCRIPTION</td><td></td><td></td><td></td><td></td><td></td><td></td><td></td><td></td><td></td></tr><tr><td>DATE</td><td>xxxx</td><td></td><td></td><td></td><td></td><td></td><td></td><td></td><td></td></tr><tr><td>ISSUE</td><td>xxxx</td><td></td><td></td><td></td><td></td><td></td><td></td><td></td><td></td></tr></table> <div>SHEET NAME: Sealing</div> <div>ISSUE DATE: 04/15/2025</div>	DESCRIPTION										DATE	xxxx									ISSUE	xxxx								
DESCRIPTION																																									
DATE	xxxx																																								
ISSUE	xxxx																																								
6	<div><p>Dr. Ildefonso Gonzalez PE, PhD</p><p>04/15/2025</p></div> <div>DOCUMENTS DESIGNED AND DRAWN TO MEET THE 2021 IBC</div>		<div><p>Dr. Ildefonso Gonzalez PE, PhD</p><p>04/15/2025</p></div> <div>DOCUMENTS DESIGNED AND DRAWN TO MEET THE 2018 IBC</div>		<div><p>Dr. Ildefonso Gonzalez PE, PhD</p><p>04/15/2025</p></div> <div>DOCUMENTS DESIGNED AND DRAWN TO MEET THE 2018 IBC</div>		<div><p>Dr. Ildefonso Gonzalez PE, PhD</p><p>04/15/2025</p></div> <div>DOCUMENTS DESIGNED AND DRAWN TO MEET THE 2021 BUILDING CODE OF MARYLAND (2021 IBC)</div>		<div><p>Dr. Ildefonso Gonzalez PE, PhD</p><p>04/15/2025</p></div> <div>DOCUMENTS DESIGNED AND DRAWN TO MEET THE 2018 IBC</div>																																
5	<div><p>Dr. Ildefonso Gonzalez PE, PhD</p><p>04/15/2025</p></div> <div>DOCUMENTS DESIGNED AND DRAWN TO MEET THE 2021 BUILDING CODE OF LOUISIANA (2021 IBC)</div>		<div><p>Dr. Ildefonso Gonzalez PE, PhD</p><p>04/15/2025</p></div> <div>DOCUMENTS DESIGNED AND DRAWN TO MEET THE 2021 BUILDING CODE OF TEXAS (2021 IBC)</div>		<div><p>Dr. Ildefonso Gonzalez PE, PhD</p><p>04/15/2025</p></div> <div>DOCUMENTS DESIGNED AND DRAWN TO MEET THE BUILDING CODE OF INDIANA (2012 IBC)</div>																																				
4																																									
3																																									
2																																									
1																																									
0																																									

NOTE: THIS DRAWINGS ARE VALID FOR (1) CALENDER YEAR AFTER THE ISSUE DATE LISTED ON THE SHEET.

SHEET NUMBER	SHEET TITLE
S.0	COVER PAGE
S.1	SEALED SHEET
S.2	DRAWING INDEX
S.3	GENERAL NOTES & SPECIFICATIONS
S.4	ELEVATIONS & SECTION
S.4A	ELEVATIONS & SECTION
S.4B	ELEVATIONS & SECTION
S.4C	ELEVATIONS & SECTION
S.5	TYPICAL SECTIONS
S.5A	TYPICAL SECTIONS
S.5B	TYPICAL SECTIONS
S.5C	TYPICAL SECTIONS
S.6	BOX EAVE / CORNER POST CONNEC
S.7	FOUNDATION DETAILS
S.8	FOUNDATION DETAILS
S.9	FOUNDATION DETAILS
S.10	FOUNDATION DETAILS
S.11	BOX EVE RAFTER END WALL AND SI
S.12	DETAILS
S.13	DETAILS
S.14	BOX EVE RAFTER LEAN-TO OPTIONS
S.15	DETAILS
S.16	VERTICAL ROOF / SIDING OPTION
S.17	DETAILS

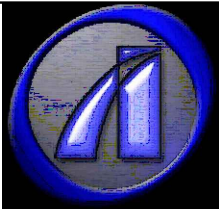

THESE DRAWINGS ARE AN  
INTELLECTUAL PROPERTY  
OF DOTec Engineering Corp.  
THESE DRAWINGS ARE  
PRELIMINARY UNLESS  
ATTACHED WITH THE SEALS  
PAGE S.1 IN THIS DRAWING  
SET.

**DESIGN PROFESSIONAL**  
DOTec Engineering  
118 N 2nd St,  
St. Charles, MO 63301  
Ph 636-724-9872  
Fx 636-385-5059  
WWW.DOTECENGINEERING.COM  
INFO@DOTECENGINEERING.COM

THE DESIGN PROFESSIONAL, WAIVES ANY AND ALL RESPONSIBILITY AND LIABILITY FOR PROBLEMS WHICH ARISE FROM FAILURE TO FOLLOW THESE PLANS, SPECIFICATIONS AND DESIGN INTENT THE CONVEY, OR FOR PROBLEMS WHICH ARISE FROM OTHER'S FAILURE TO OBTAIN AND/OR FOLLOW THE DESIGN PROFESSIONAL GUIDANCE WITH RESPECT TO ANY ERRORS, OMISSIONS, INCONSISTENCIES, AMBIGUITIES, OR CONFLICTS WHICH ARE ALLEGED. BUILDINGS TO BE CONSTRUCTED IN FULL CONFORMANCE WITH ALL APPLICABLE CODES AND RESTRICTIONS. DESIGN PROFESSIONAL TO BE NOTIFIED PRIOR TO CONSTRUCTION IN THE EVENT OF CODE REVISION OR CHANGES

**NOTE:**  
ANY USE OR REUSE OF ORIGINAL OR ALTERED DRAWINGS BY OWNERS OR AGENTS OF OWNER, OR OTHER PARTIES WITHOUT THE REVIEW AND WRITTEN APPROVAL OF DOT&C ENGINEERING, SHALL BE AT THE SOLE RISK OF THE OWNER. FURTHERMORE, THE OWNER AGREES TO DEFEND, INDEMNIFY AND HOLD DOT&C ENGINEERING HARMLESS FROM ALL CLAIMS, INJURIES, DAMAGES, LOSSES, EXPENSES, AND ATTORNEYS' FEES ARISING OUT OF THE MODIFICATION OR REUSE OF THESE DRAWINGS.

**NOTE:** RESPONSIBLE THE ENGINEER SHALL NOT BE FOR CONSTRUCTION MEANS, METHODS, MATERIALS, TECHNIQUES, SEQUENCES OR PROCEDURES OR FOR SAFETY PRECAUTIONS & PROGRAMS IN CONNECTION WITH THE WORK. THE ENGINEER DOES NOT GUARANTEE THE CONTRACTORS PERFORMANCE & NO PROVISIONS OF THE CONTRACT DOCUMENTS SHALL RELIEVE THE CONTRACTOR FROM ANY LIABILITY DUE TO NEGLIGENCE, INCOMPETENCE, OR ERRORS OF OMISSION OR COMMISSION OF THE CONTRACTOR.

**UNAUTHORIZED CHANGES & USES**  
**CAUTION:** THE ENGINEER PREPARING THESE PLANS WILL NOT BE RESPONSIBLE FOR, OR LIABLE FOR, UNAUTHORIZED CHANGES TO OR USES OF THESE PLANS. ALL CHANGES TO THE PLANS MUST BE IN WRITING AND MUST BE APPROVED BY THE PREPARED OF THESE PLANS.

**INSTRUMENTS OF SERVICE**  
THESE DRAWINGS ARE AN INSTRUMENT OF SERVICE AND REMAIN THE PROPERTY OF DOTEC ENGINEERING. THEY ARE NOT TO BE REPRODUCED OR ALTERED IN ANY WAY, NOR DISCLOSED OR ASSIGNED TO ANY THIRD PARTY WITHOUT THE EXPRESS WRITTEN PERMISSION OF DOTEC ENGINEERING

[illegible]

SHEET NAME:

## Sheet Index

ISSUE DATE: 04/15/2025

[illegible]

CLIENT: HIGH QUALITY STEEL STRUCTURES

ADDRESS: 2267 N Andy Griffith Parkway,  
Mt Airy, NC 27030

SHEET NUMBER: S2

PROJECT NUMBER: #B2504027

DRAWN BY: HMO

CHECKED BY: MRZ

**NOTE: THIS DRAWINGS ARE VALID FOR (1) CALENDER YEAR AFTER THE ISSUE DATE LISTED ON THE SHEET.**



H	G	F	E	D	C	B	A																														
<div>DESIGN LOADS:</div> <div>IMPORTANCE FACTORS<div>WIND(1w)1.00</div><div>SNOW(1s)1.00</div><div>SEISMIC(1e)1.00</div></div> <div>DEAD LOADS<div>ROOF13P.S.F.</div><div>R00F COLLATERAL0P.S.F.</div></div> <div>LIVE LOADS<div>ROOF20P.S.F.</div></div> <div>GROUND SNOW LOAD:35/43.5P.S.F. * DRIFT LOAD HAS NOT BEEN CALCULATED</div> <div>WIND LOAD:<div>BASIC WIND SPEED145M.P.H. (ASCE 7-16)</div><div>EXPOSURE CATAGORYB</div></div> <div>SEISMIC DESIGN CATAGORY<div><input type="checkbox"/>A<input type="checkbox"/>B<input checked="" type="checkbox"/>C<input type="checkbox"/>D</div></div> <div>PROVIDE THE FOLLOWING SEISMIC DESIGN PARAMETERS:</div> <div>OCCUPANCY CATEGORYI/II *NOT FOR SLEEPING QUARTERS</div> <div>SPECTRAL RESPONSE ACCELERATION<div>Ss20.5%g</div><div>S18.8%g</div></div> <div>SITE CLASSIFICATION<div>D<input type="checkbox"/> FIELD TEST<input type="checkbox"/> PRESUMPTIVE<input type="checkbox"/> HISTORICAL DATA</div></div> <div>BASIC STRUCTURAL SYSTEM (CHECK ONE)<div><div><div>BEARING WALL</div><div><input checked="" type="checkbox"/>BUILDING FRAME</div><div>MOMENT FRAME</div></div><div><div>DUAL W/ SPECTRAL MOMENT FRAME</div><div>DUAL W/ INTERMEDIATE R/C OR SPECIAL STEEL</div><div>INVERTED PENDULUM</div></div></div><div>ANALYSIS PROCEDURE<div><input type="checkbox"/>SIMPLIFIED<input checked="" type="checkbox"/>EQUIVALANT LATERAL FORCE<input type="checkbox"/>MODAL</div></div><div>LATERAL DESIGN CONTROL<div><input type="checkbox"/>EARTHQUAKE<input checked="" type="checkbox"/>WIND</div></div><div>SOIL BEARING CAPACITIES:<div>PRESUMPTIVE BEARING CAPACITIES:2,000P.S.F.</div></div></div>							<div><div><div></div><div>THESE DRAWINGS ARE AN INTELLECTUAL PROPERTY OF DOTec Engineering Corp. THESE DRAWINGS ARE PRELIMINARY UNLESS ATTACHED WITH THE SEALS PAGE S.1 IN THIS DRAWING SET.</div></div><div><div>DESIGN PROFESSIONAL</div><div>DOTec Engineering</div><div>118 N 2nd St.</div><div>St. Charles, MO 63301</div><div>Ph 636-724-9872</div><div>Fx 636-385-5059</div><div>WWW.DOTECENGINEERING.COM</div><div>INFO@DOTECENGINEERING.COM</div></div><div><div><div>THE DESIGN PROFESSIONAL WAIVES ANY AND ALL RESPONSIBILITY AND LIABILITY FOR PROBLEMS WHICH ARISE FROM FAILURE TO FOLLOW THESE PLANS, SPECIFICATIONS AND DESIGN INTENT THEY CONVEY, OR FOR PROBLEMS WHICH ARISE FROM OTHERS FAILURE TO OBTAIN AND/OR FOLLOW THE DESIGN PROFESSIONAL GUIDANCE WITH RESPECT TO ANY ERRORS, OMISSIONS, INCONSISTENCIES, AMBIGUITIES, OR CONFLICTS WHICH ARE ALLEGED BELONGING TO BE CONSTRUCTED IN FULL CONFORMANCE WITH ALL APPLICABLE CODES AND INSTRUCTIONS. DESIGN PROFESSIONAL TO BE NOTIFIED PRIOR TO CONSTRUCTION IN THE EVENT OF CODE REVISION OR CHANGES.</div><div>NOTES</div><div>THE ENGINEER SHALL NOT BE RESPONSIBLE FOR CONSTRUCTION METHODS, MATERIALS, TECHNIQUES, SEQUENCES OR PROCEDURES OR FOR SAFETY PRECAUTIONS &amp; PROGRAMS IN CONNECTION WITH THE WORK. THE ENGINEER DOES NOT GUARANTEE THE CONTRACTOR PERFORMANCE &amp; NO PROVISIONS OF THE CONTRACT DOCUMENTS SHALL RELIEVE THE CONTRACTOR FROM ANY LIABILITY DUE TO NEGLIGENCE, INEPTITUDE, OR ERRORS OF OMISSION OR COMMISSION OF THE CONTRACTOR.</div><div>UNAUTHORIZED CHANGES &amp; USES</div><div>THE ENGINEER PREPARING THESE PLANS WILL NOT BE RESPONSIBLE FOR OR LIABLE FOR UNAUTHORIZED CHANGES TO OR USES OF THESE PLANS. ALL CHANGES TO THE PLANS MUST BE IN WRITING AND MUST BE APPROVED BY THE PREPARED OF THESE PLANS.</div><div>INSTRUMENTS OF SERVICE</div><div>THESE DRAWINGS ARE AN INSTRUMENT OF SERVICE AND REMAIN THE PROPERTY OF DOTEC ENGINEERING. THEY ARE NOT TO BE REPRODUCED OR ALTERED IN ANY WAY NOR DISCLOSED OR ASSIGNED TO ANY THIRD PARTY WITHOUT THE EXPRESS WRITTEN PERMISSION OF DOTEC ENGINEERING.</div></div></div><div><div><div>DESCRIPTION</div><div>DATE</div><div>ISSUE</div></div><table><tr><td></td><td></td><td></td><td></td><td></td><td></td><td></td><td></td><td></td><td></td></tr><tr><td></td><td>XXXX</td><td></td><td></td><td></td><td></td><td></td><td></td><td></td><td></td></tr><tr><td></td><td></td><td>XXXX</td><td></td><td></td><td></td><td></td><td></td><td></td><td></td></tr></table></div><div><div>SHEET NAME:</div><div>Sheet Index</div></div><div><div>ISSUE DATE:</div><div>04/15/2025</div></div><div><div><div>CLIENT:</div><div>HIGH QUALITY STEEL STRUCTURES</div><div>ADDRESS:</div><div>2267 N Andy Griffith Parkway,</div><div>Mt Airy, NC 27030</div></div><div><div>SHEET NUMBER:</div><div>S3</div></div><div><div>PROJECT NUMBER:</div><div>#B2504027</div></div><div><div>DRAWN BY:</div><div>HMO</div></div><div><div>CHECKED BY:</div><div>MRZ</div></div></div></div> <div><div>NOTE: THIS DRAWINGS ARE VALID FOR (1) CALENDER YEAR AFTER THE ISSUE DATE LISTED ON THE SHEET.</div></div>												XXXX											XXXX							
	XXXX																																				
		XXXX																																			

PERSONNEL DOOR  
(AS APPLICABLE)



WINDOW  
(AS APPLICABLE)



'U' BRACE TRUSS TIE - NOTE:  
6'-0" BRACE FOR 21'-24' BUILDING WIDTH  
20' TUBE TRUSS TIE (AS SHOWN) FOR 25'-30'



'U' BRACE TRUSS TIE - NOTE:  
6'-0" BRACE FOR 21'-24' BUILDING WIDTH  
20' TUBE TRUSS TIE (AS SHOWN) FOR 25'-30'



**DESIGN PROFESSIONAL**  
DOTec Engineering  
118 N 2nd St,  
St. Charles, MO 63301  
Ph 636-724-9872  
Fx 636-385-5059  
[WWW.DOTECENGINEERING.COM](http://WWW.DOTECENGINEERING.COM)  
[INFO@DOTECENGINEERING.COM](mailto:INFO@DOTECENGINEERING.COM)

NOTE: ANY USE OR REUSE OF ORIGINAL OR ALTERED DRAWINGS BY OWNER, AGENTS OF OWNER, OR OTHER PARTIES WITHOUT THE REVIEW AND WRITTEN APPROVAL OF DOT&E ENGINEERING, SHALL BE AT THE SOLE RISK OF THE OWNER. FURTHERMORE, THE OWNER AGREES TO DEFEND, INDEMNIFY AND HOLD DOT&E ENGINEERING HARMLESS FROM ALL CLAIMS, INJURIES, DAMAGES, LOSSES, EXPENSES, AND ATTORNEY'S FEES ARISING OUT OF THE MODIFICATION OR REUSE OF THESE DRAWINGS.

RESPONSIBLE THE ENGINEER SHALL NOT BE FOR CONSTRUCTION MEANS, METHODS, MATERIALS, TECHNIQUES, SEQUENCES OR PROCEDURES OR FOR SAFETY PRECAUTIONS & PROGRAMS IN CONNECTION WITH THE WORK. THE ENGINEER DOES NOT GUARANTEE THE CONTRACTORS PERFORMANCE & NO PROVISIONS OF THE CONTRACT DOCUMENTS SHALL RELIEVE THE CONTRACTOR FROM ANY LIABILITY DUE TO NEGLIGENCE, INCOMPETENCE, OR ERRORS OF OMISSION OR COMMISSION OF THE CONTRACTOR.

**UNAUTHORIZED CHANGES & USES**  
**CAUTION:**  
THE ENGINEER PREPARING THESE PLANS WILL NOT BE RESPONSIBLE FOR, OR LIABLE FOR, UNAUTHORIZED CHANGES TO OR USES OF THESE PLANS. ALL CHANGES TO THE PLANS MUST BE IN WRITING AND MUST BE APPROVED BY THE PREPARED OF THESE PLANS.

**INSTRUMENTS OF SERVICE**  
THESE DRAWINGS ARE AN INSTRUMENT OF SERVICE AND REMAIN THE PROPERTY OF DOT&E ENGINEERING. THEY ARE NOT TO BE REPRODUCED OR ALTERED IN ANY WAY, NOR DISCLOSED OR ASSIGNED TO ANY THIRD PARTY WITHOUT THE EXPRESS WRITTEN PERMISSION OF DOT&E ENGINEERING

SHEET NAME:

ELEVATIONS &  
SECTIONS

ISSUE DATE: 04/15/2025

60

RES

ay,

rkwa

STF	Par	

EL: ffth 30

STE  
Gri  
2703

TY S  
ndy  
C 2

ALI-	N A y, N
------	-------------

QU, 267 t Air

NT: GH  
PRESS: 22  
M

CLIENT	Hill	ADDRESS
--------	------	---------

SHEET NUMBER: **C4**

S4

PROJECT NUMBER: #B2504027
---------------------------

DRAWN BY:	HMO
CHECKED BY:	MDZ

CHECKED BY: MRZ

**NOTE: THIS DRAWINGS ARE VALID FOR (1) CALENDER YEAR AFTER THE ISSUE DATE LISTED ON THE SHEET.**

ROLL-UP DOOR  
(AS APPLICABLE)

PERSONNEL DOOR  
(AS APPLICABLE)

12  
4

6" (TYP.)  
FLASHING

W < 30'-0" MAXIMUM RAFTER SPAN

Technical drawing of a roof assembly cross-section. The drawing shows a series of horizontal rafters with horizontal sheathing. A window is shown in the center, with a vertical line indicating its position. The text "WINDOW (AS APPLICABLE)" is written above the window. The text "6" (TYP.)" is written to the right of the roof assembly, indicating a typical dimension. The text "FLASHING" is written below the "6" (TYP.)" text. The text "LENGTH VARIES DEPENDING ON NUMBER AND SPACING OF RAFTERS" is written at the bottom of the drawing.

'U' BRACE TRUSS TIE - NOTE:  
2'-0" BRACE FOR 12'-18' BUILDING WIDTH  
4'-0" BRACE FOR 19'-20' BUILDING WIDTH  
6'-0" BRACE FOR 21'-24' BUILDING WIDTH  
20'-0" BRACE FOR 25'-30' BUILDING WIDTH

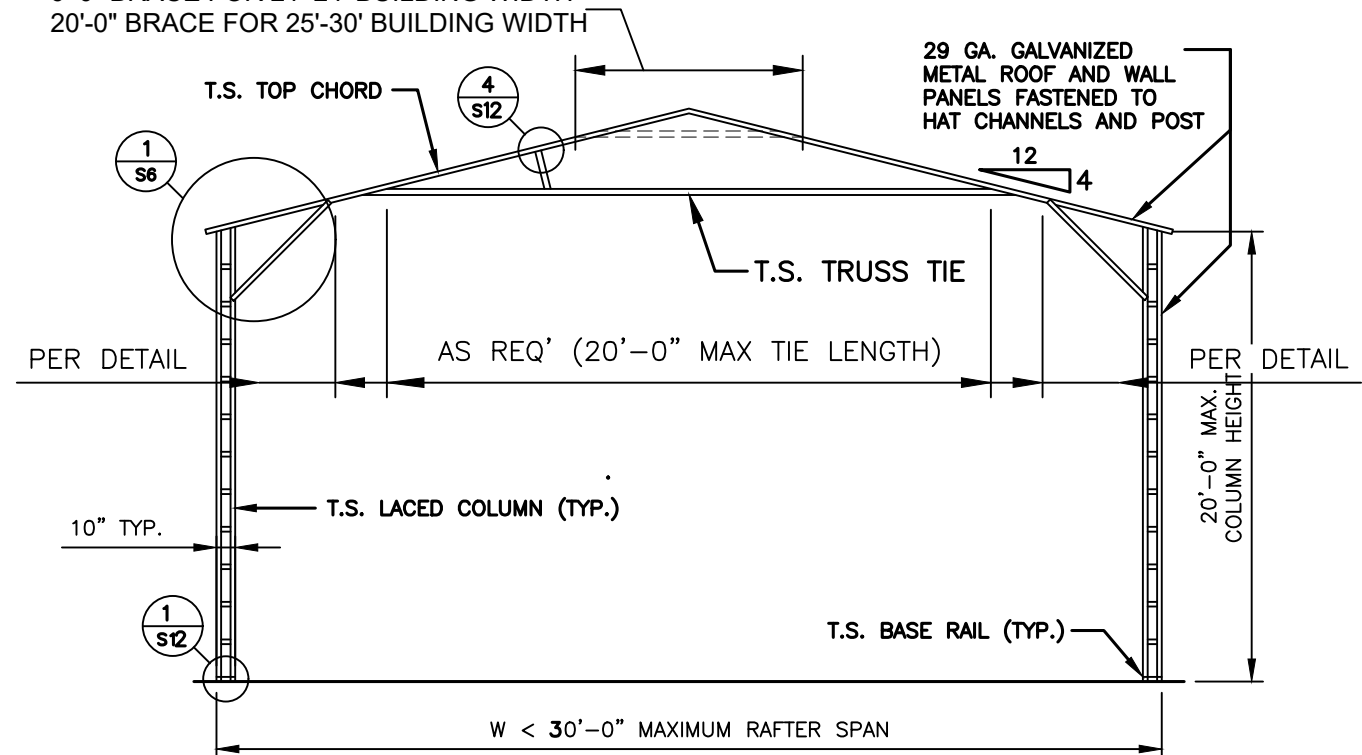

'U' BRACE TRUSS TIE - NOTE:  
2'-0" BRACE FOR 12'-18' BUILDING WIDTH  
4'-0" BRACE FOR 19'-20' BUILDING WIDTH  
6'-0" BRACE FOR 21'-24' BUILDING WIDTH  
20'-0" BRACE FOR 25'-30' BUILDING WIDTH

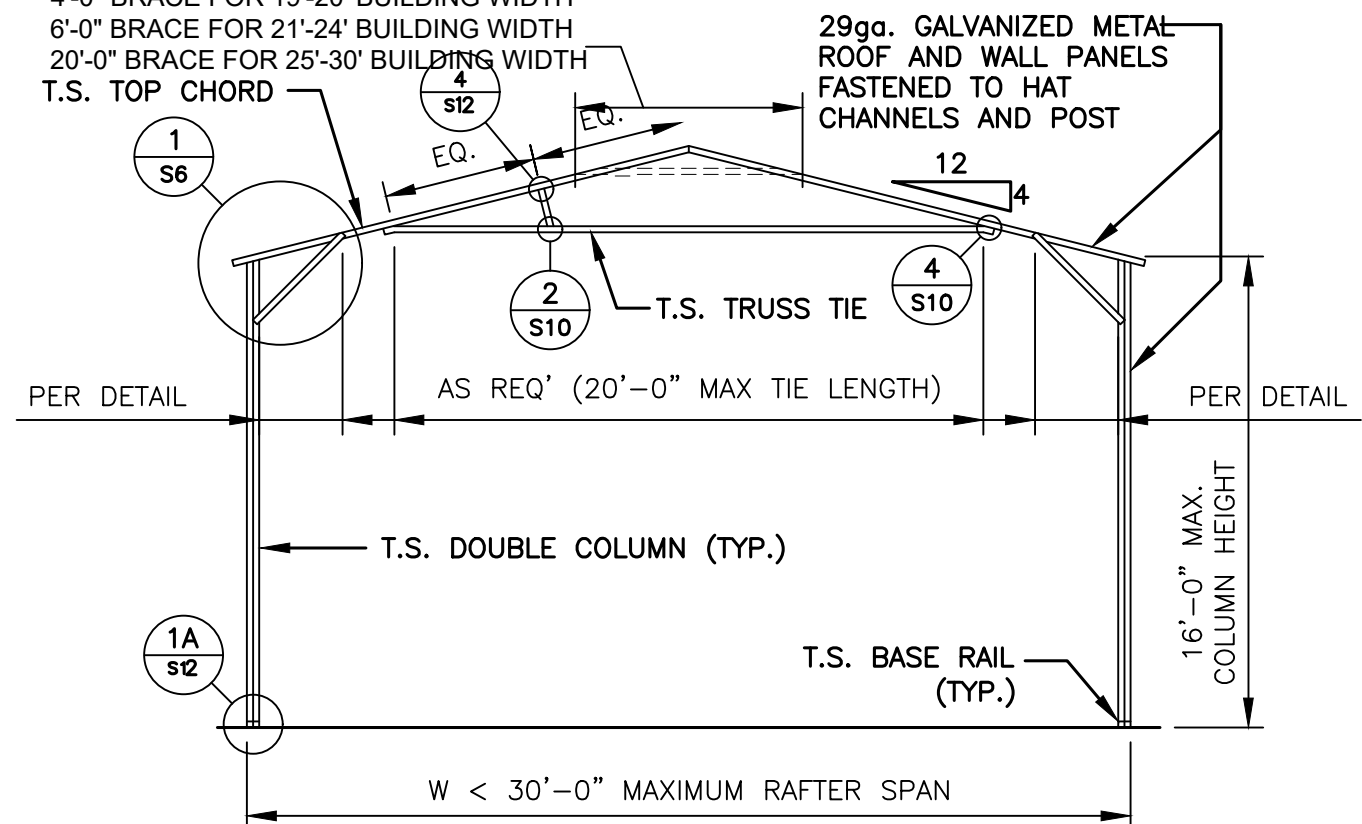

THESE DRAWINGS ARE AN  
INTELLECTUAL PROPERTY  
OF DOTec Engineering Corp.  
THESE DRAWINGS ARE  
PRELIMINARY UNLESS  
ATTACHED WITH THE SEALS  
PAGE S.1 IN THIS DRAWING  
SET.

**DESIGN PROFESSIONAL**  
DOTec Engineering  
118 N 2nd St,  
St. Charles, MO 63301  
Ph 636-724-9872  
Fx 636-385-5059  
WWW.DOTECENGINEERING.COM  
INFO@DOTECENGINEERING.COM

THE DESIGN PROFESSIONAL, WAIVES ANY AND ALL RESPONSIBILITY AND LIABILITY FOR PROGRAMS WHICH ARE CAUSED BY FAILURE TO FOLLOW THESE PLANS, SPECIFICATIONS AND DESIGN INTENT THEY CONVEY, OR FOR PROBLEMS WHICH ARISE FROM OTHER'S FAILURE TO OBTAIN AND/OR FOLLOW THE DESIGN PROFESSIONAL GUIDANCE WITH RESPECT TO ANY ERRORS, OMISSIONS, INCONSISTENCIES, AMBIGUITIES, OR CONFLICTS WHICH ARE ALLEGED. BUILDINGS TO BE CONSTRUCTED IN FULL CONFORMANCE WITH ALL APPLICABLE CODES AND RESTRICTIONS. DESIGN PROFESSIONAL, TO BE NOTIFIED PRIOR TO CONSTRUCTION IN THE EVENT OF CODE REVISION OR CHANGES.

NOTE: ANY USE OR REUSE OF ORIGINAL OR ALTERED DRAWINGS BY OWNER, AGENTS OF OWNER, OR OTHER PARTIES WITHOUT THE REVIEW AND WRITTEN APPROVAL OF DotCo ENGINEERING, SHALL BE AT THE SOLE RISK OF THE OWNER. FURTHERMORE, THE OWNER AGREES TO DEFEND, INDEMNIFY AND HOLD DotCo ENGINEERING HARMLESS FROM ALL CLAIMS, INJURIES, DAMAGES, LOSSES, EXPENSES, AND ATTORNEY'S FEES ARISING OUT OF THE MODIFICATION OR REUSE OF THESE DRAWINGS.

RESPONSIBLE THE ENGINEER SHALL NOT BE FOR CONSTRUCTION MEANS, METHODS, MATERIALS, TECHNIQUES, SEQUENCES OR PROCEDURES OR FOR SAFETY PRECAUTIONS & PROGRAMS IN CONNECTION WITH THE WORK. THE ENGINEER DOES NOT GUARANTEE THE CONTRACTORS PERFORMANCE & NO PROVISIONS OF THE CONTRACT DOCUMENTS SHALL RELIEVE THE CONTRACTOR FROM ANY LIABILITY DUE TO NEGLIGENCE, INCOMPETENCE, OR ERRORS OF OMISSION OR COMMISSION OF THE CONTRACTOR.

**UNAUTHORIZED CHANGES & USES**  
**CAUTION:**  
THE ENGINEER PREPARING THESE PLANS WILL NOT BE RESPONSIBLE FOR, OR LIABLE FOR, UNAUTHORIZED CHANGES TO OR USES OF THESE PLANS. ALL CHANGES TO THE PLANS MUST BE IN WRITING AND MUST BE APPROVED BY THE PREPARED OF THESE PLANS.

**INSTRUMENTS OF SERVICE**  
THESE DRAWINGS ARE AN INSTRUMENT OF SERVICE AND REMAIN THE PROPERTY OF DOTEC ENGINEERING. THEY ARE NOT TO BE REPRODUCED OR ALTERED IN ANY WAY, NOR DISCLOSED OR ASSIGNED TO ANY THIRD PARTY WITHOUT THE EXPRESS WRITTEN PERMISSION OF DOTEC ENGINEERING.

[illegible]

SHEET NAME:

ELEVATIONS &  
SECTIONS

ISSUE DATE: 04/15/2025

<p>CLIENT:</p> <p>HIGH QUALITY STEEL STRUCTURES</p>	<p>ADDRESS:</p> <p>2267 N Andy Griffith Parkway, Mt Airy, NC 27030</p>
---	--

SHEET NUMBER:

S4A

PROJECT NUMBER: #B2504027

PROJECT NUMBER:	#D2504027
DRAWN BY:	HMO

CHECKED BY: MRZ

**NOTE: THIS DRAWINGS ARE VALID FOR (1) CALENDER YEAR AFTER THE ISSUE DATE LISTED ON THE SHEET.**

## BOX EVE FRAME RAFTER STURCTURE

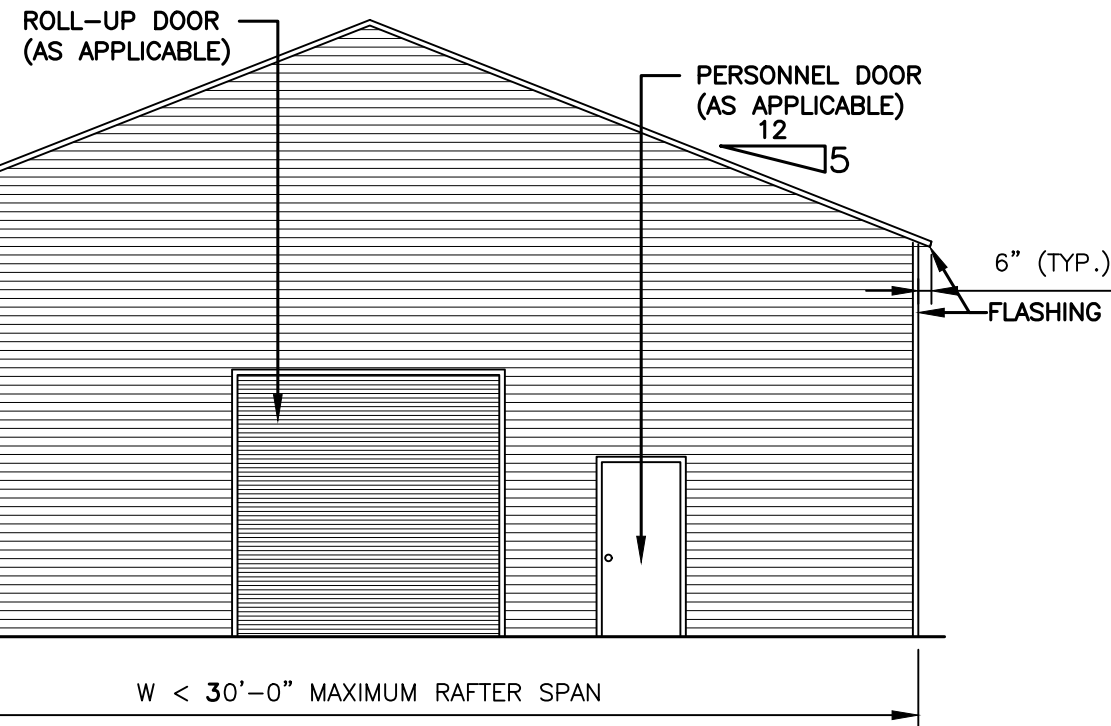

### TYPICAL END ELEVATION

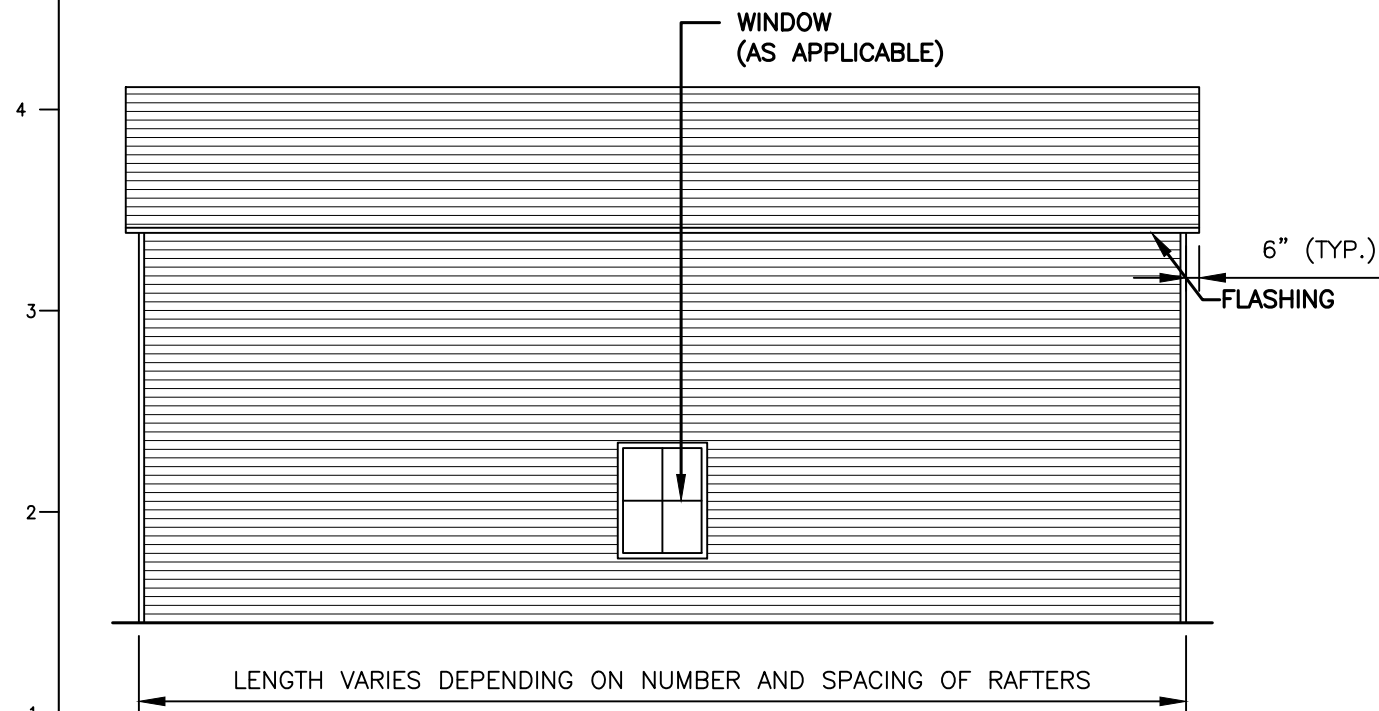

### TYPICAL SIDE ELEVATION

**'U' BRACE TRUSS TIE - NOTE:**  
**2'-0" BRACE FOR 12'-18' BUILDING WIDTH**  
**4'-0" BRACE FOR 19'-20' BUILDING WIDTH**  
**6'-0" BRACE FOR 21'-24' BUILDING WIDTH**  
**20'-0" BRACE FOR 25'-30' BUILDING WIDTH**

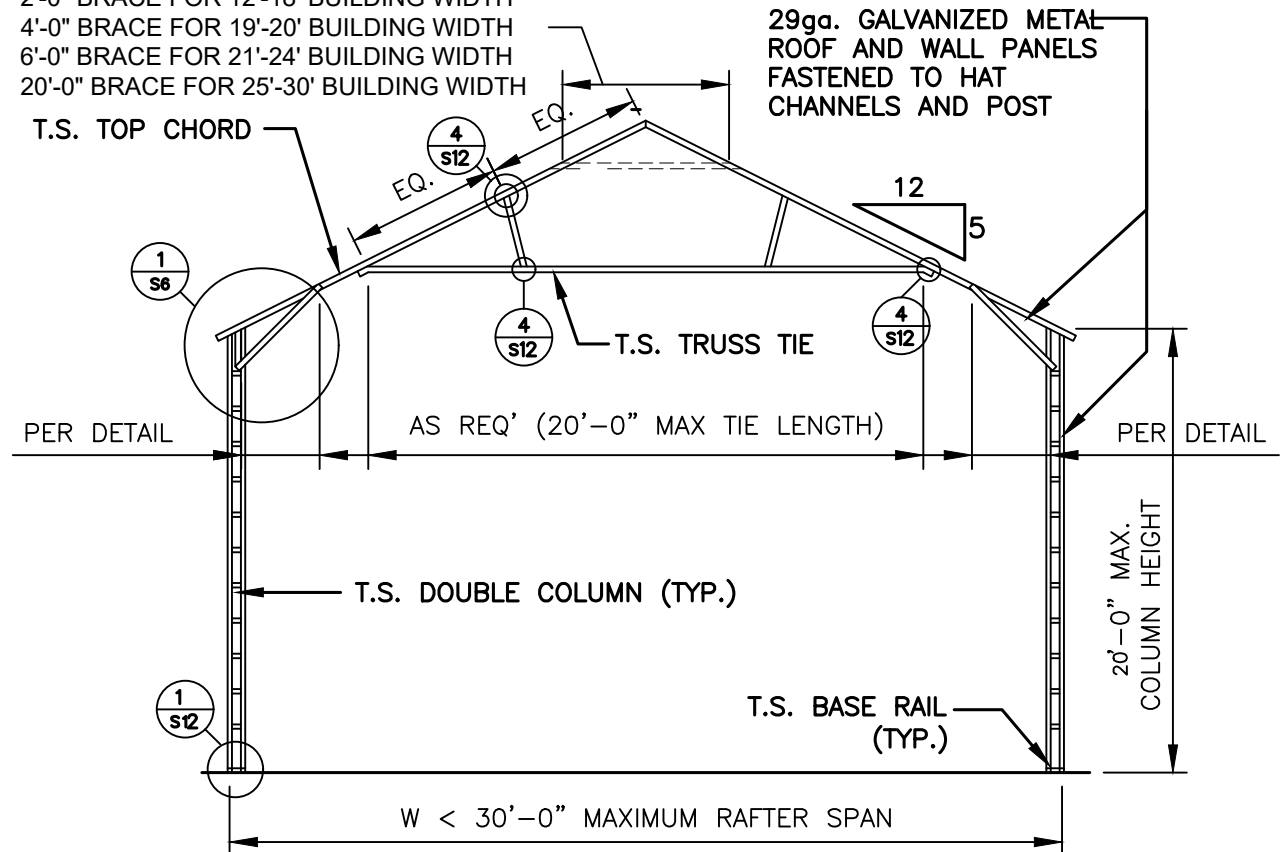

### TYPICAL RAFTER / COLUMN FRAME SECTION

**'U' BRACE TRUSS TIE - NOTE:**  
**2'-0" BRACE FOR 12'-18' BUILDING WIDTH**  
**4'-0" BRACE FOR 19'-20' BUILDING WIDTH**  
**6'-0" BRACE FOR 21'-24' BUILDING WIDTH**  
**20'-0" BRACE FOR 25'-30' BUILDING WIDTH**

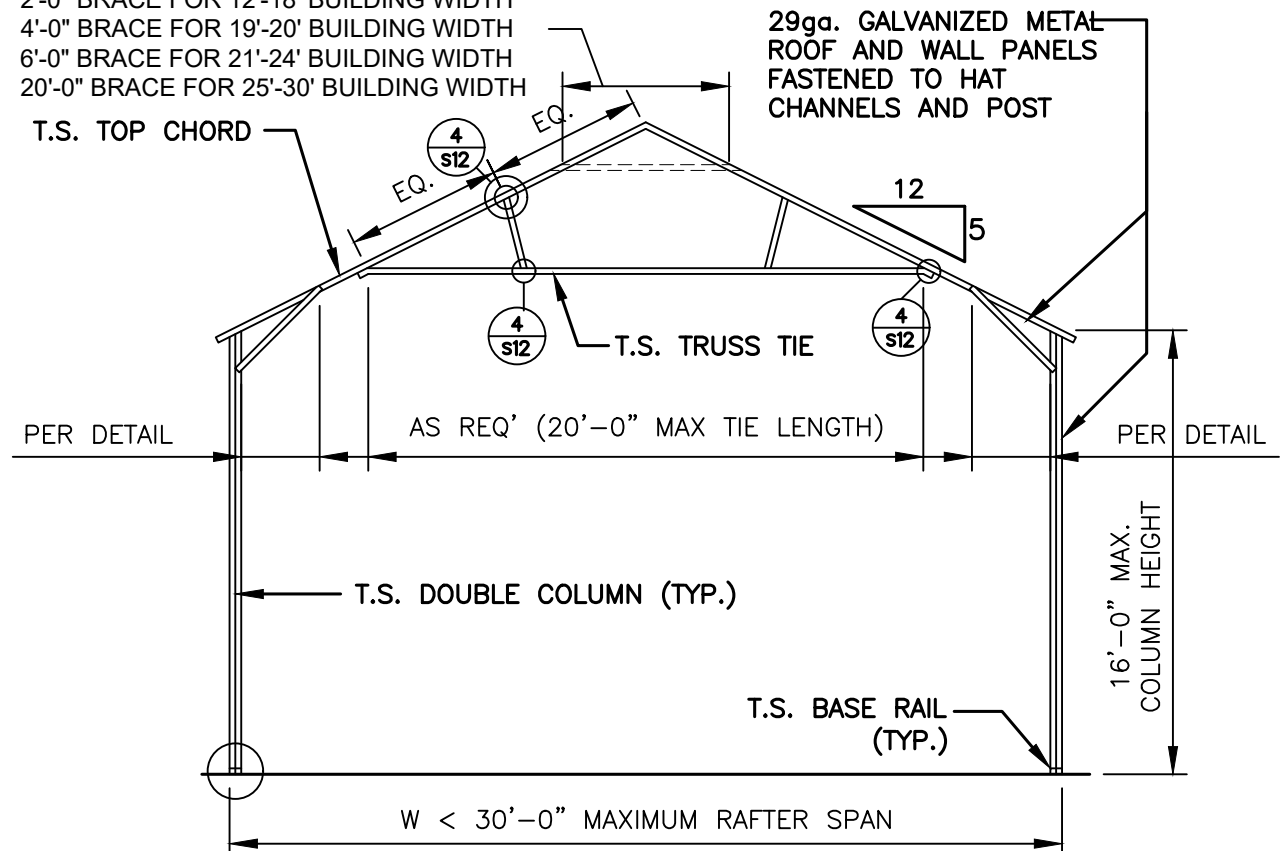

### TYPICAL RAFTER / COLUMN FRAME SECTION



THESE DRAWINGS ARE AN  
INTELLECTUAL PROPERTY  
OF DOTec Engineering Corp.  
THESE DRAWINGS ARE  
PRELIMINARY UNLESS  
ATTACHED WITH THE SEALS  
PAGE S.1 IN THIS DRAWING  
SET.

**DESIGN PROFESSIONAL**  
DOTec Engineering  
118 N 2nd St,  
St. Charles, MO 63301  
Ph 636-724-9872  
Fx 636-385-5059  
WWW.DOTECENGINEERING.COM  
INFO@DOTECENGINEERING.COM

THE DESIGN PROFESSIONAL WAIVES ANY AND ALL RESPONSIBILITY AND LIABILITY FOR PROBLEMS WHICH ARISE FROM FAILURE TO FOLLOW THESE PLANS, SPECIFICATIONS AND DESIGN INTENT THEY ARE NOT TO BE CONSIDERED A BASIS FOR ANY OTHER ACTION TO OBTAIN AND OR FOLLOW THE DESIGN PROFESSIONAL GUIDANCE WITH RESPECT TO ANY ERRORS, OMISSIONS, INCONSISTENCIES AND/OR CONFLICTS. THE CONTRACTOR SHALL BE RESPONSIBLE TO BE CONSTRUCTED IN FULL CONFORMANCE WITH ALL APPLICABLE CODES AND RESTRICTIONS. DESIGN PROFESSIONAL TO BE NOTIFIED PRIOR TO DISCUSSION IN THE EVENT OF CODE REVISION OR CHANGES.

**NOTE:**

ANY USE OR REUSE OF ORIGINAL OR ALTERED DRAWINGS BY ANY AGENT OF THE OWNER, OR OTHER PARTIES WITHOUT THE REVIEW AND WRITTEN PERMISSION OF THE DESIGN PROFESSIONAL IS PROHIBITED TO DEFEND THE OWNER. FURTHERMORE, THE OWNER AGREES TO REFUSE, INDEMNIFY AND HOLD HARMLESS THE ENGINEERING FIRM FROM ALL CLAIMS, DAMAGES, LOSSES AND EXPENSES, INCLUDING THE ATTORNEY'S FEES ARISING OUT OF THE MODIFICATION OR REUSE OF THESE DRAWINGS.

**NOTE:** RESPONSIBLE THE ENGINEER SHALL NOT BE FOR CONSTRUCTION MEANS, METHODS, MATERIALS, TECHNIQUES, SEQUENCES OR PROCEDURES OR FOR SAFETY PRECAUTIONS & PROGRAMS IN CONNECTION WITH THE WORK. THE ENGINEER DOES NOT GUARANTEE THE CONTRACTORS PERFORMANCE & NO PROVISIONS OF THE CONTRACT DOCUMENTS SHALL RELIEVE THE CONTRACTOR FROM ANY LIABILITY DUE TO NEGLIGENCE, INCOMPETENCE, OR ERRORS OF OMISSION OR COMMISSION OF THE CONTRACTOR.

**UNAUTHORIZED CHANGES & USES**  
**CAUTION:**  
THE ENGINEER PREPARING THESE PLANS WILL NOT BE RESPONSIBLE FOR, OR LIABLE FOR, UNAUTHORIZED CHANGES TO OR USES OF THESE PLANS. ALL CHANGES TO THE PLANS MUST BE IN WRITING AND MUST BE APPROVED BY THE PREPARED OF THESE PLANS.

**INSTRUMENTS OF SERVICE**  
THESE DRAWINGS ARE AN INSTRUMENT OF SERVICE AND REMAIN THE PROPERTY OF DOT&C ENGINEERING. THEY ARE NOT TO BE REPRODUCED OR ALTERED IN ANY WAY, NOR DISCLOSED OR ASSIGNED TO ANY THIRD PARTY WITHOUT THE EXPRESS WRITTEN PERMISSION OF DOT&C ENGINEERING

[illegible]

SHEET NAME:

ELEVATIONS &  
SECTIONS

ISSUE DATE: 04/15/2025

CLIENT:	HIGH QUALITY STEEL STRUCTURES
ADDRESS:	2267 N Andy Griffith Parkway, Mt Airy, NC 27030

SHEET NUMBER:

S4B

PROJECT NUMBER: #B2504027

PROJECT NUMBER:	#02504027
DRAWN BY:	HMO

CHECKED BY: MRZ

**NOTE: THIS DRAWINGS ARE VALID FOR (1) CALENDER YEAR AFTER THE ISSUE DATE LISTED ON THE SHEET.**



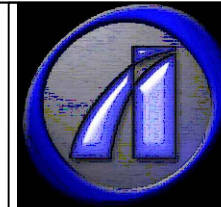
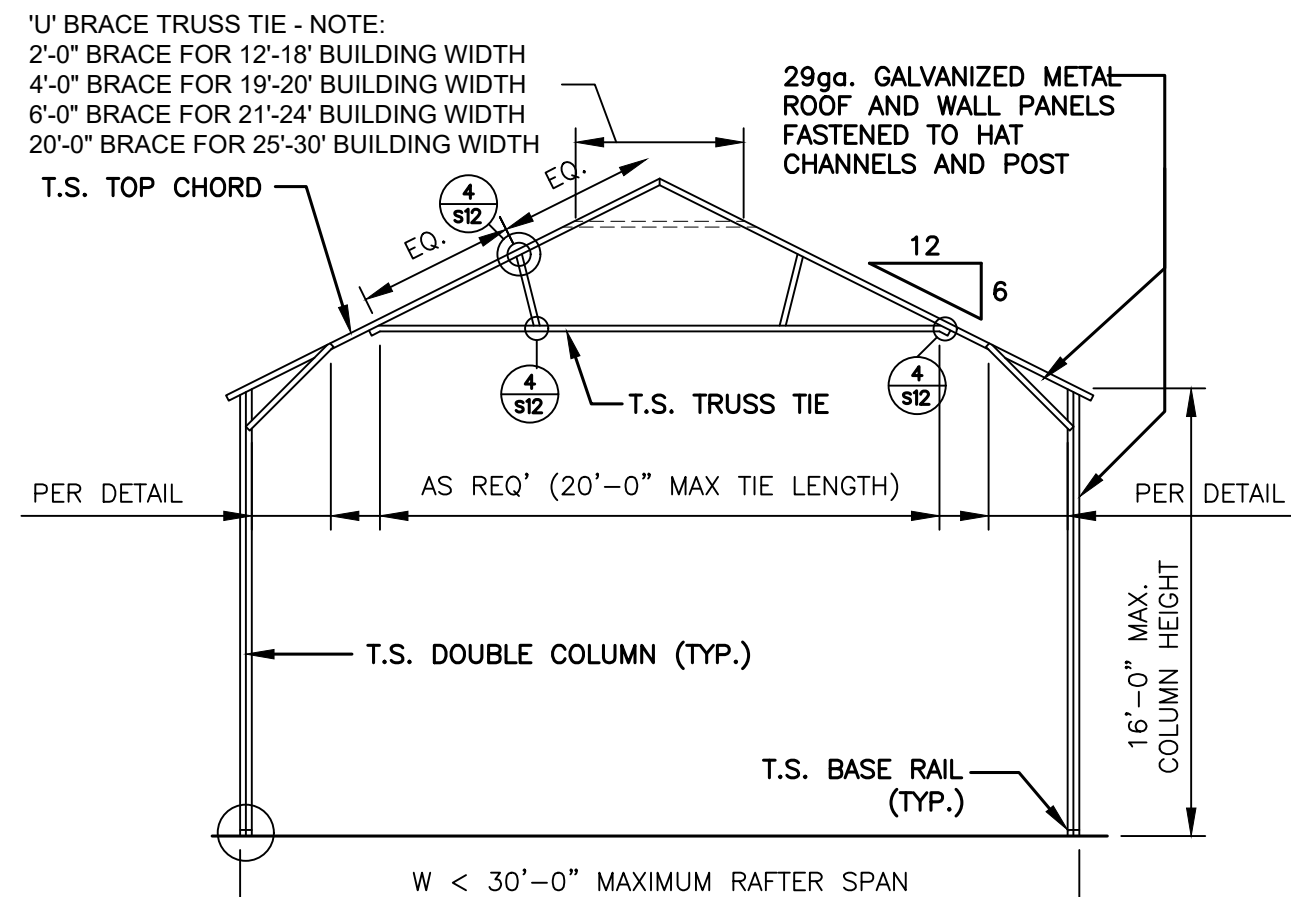
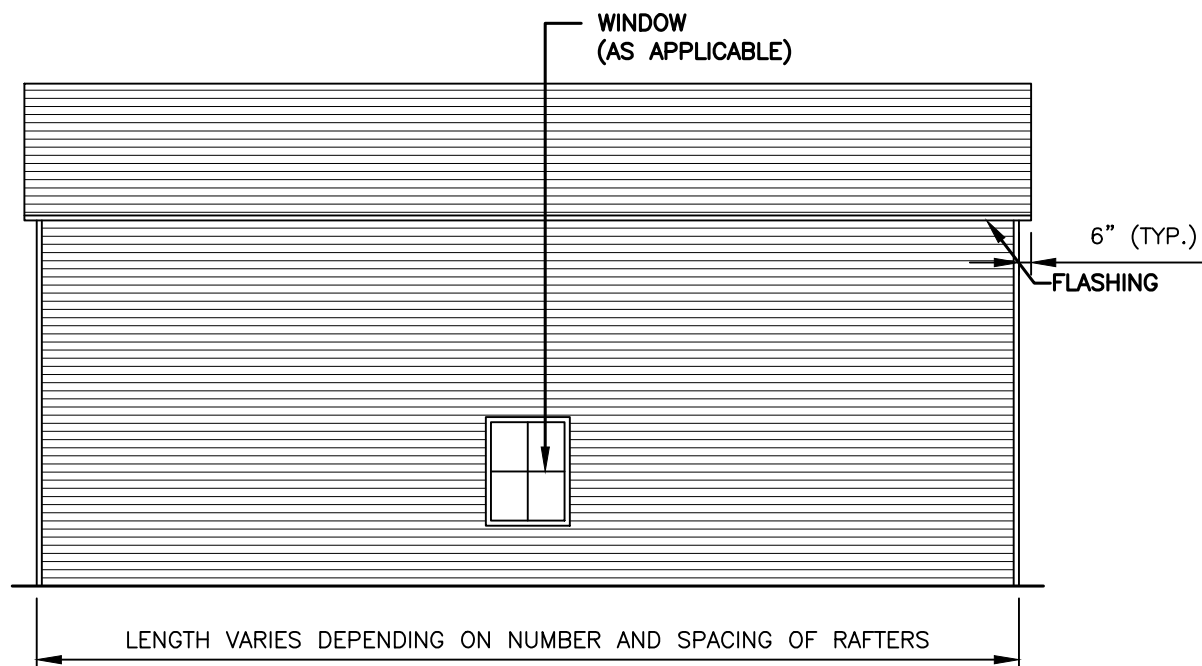
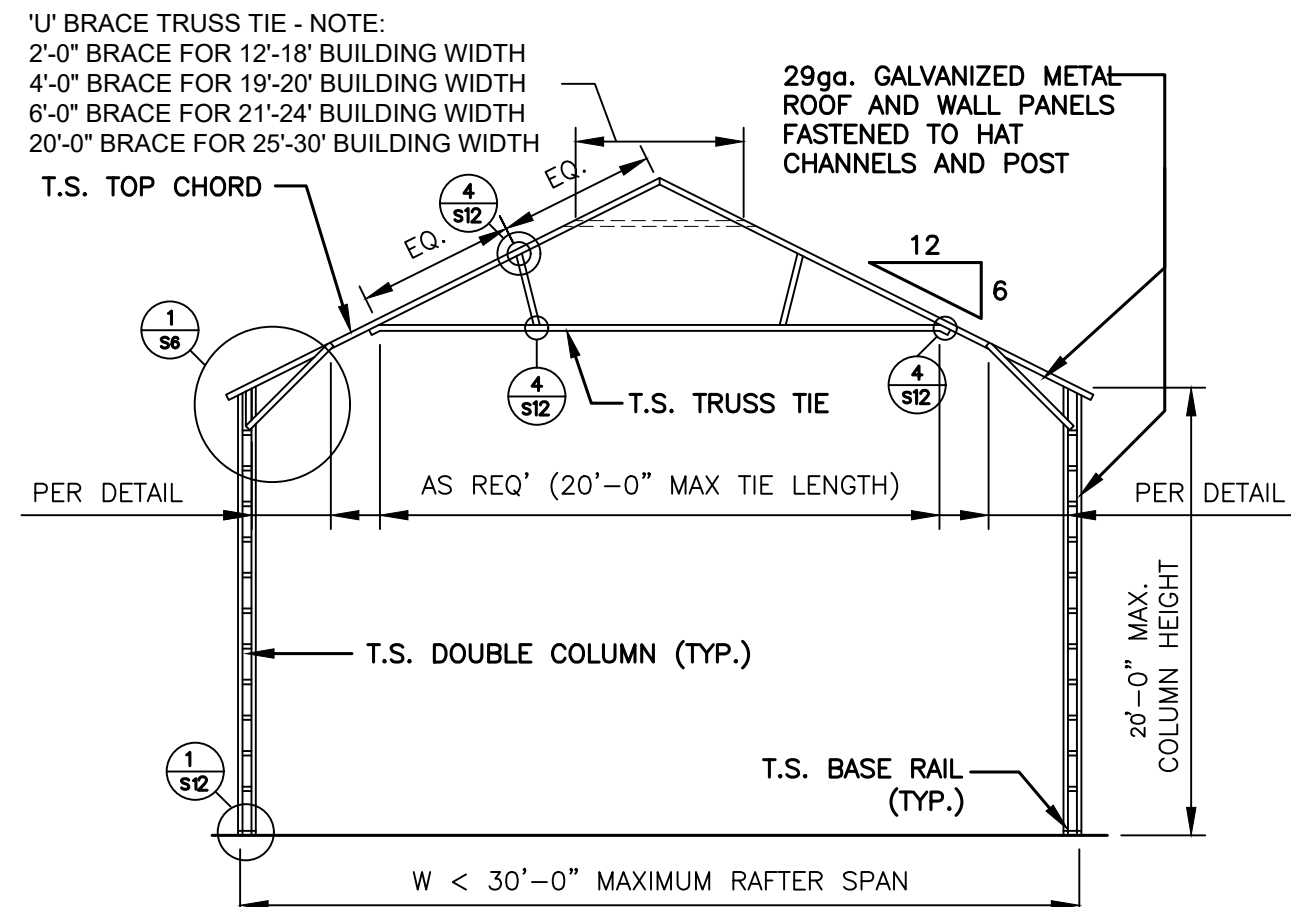
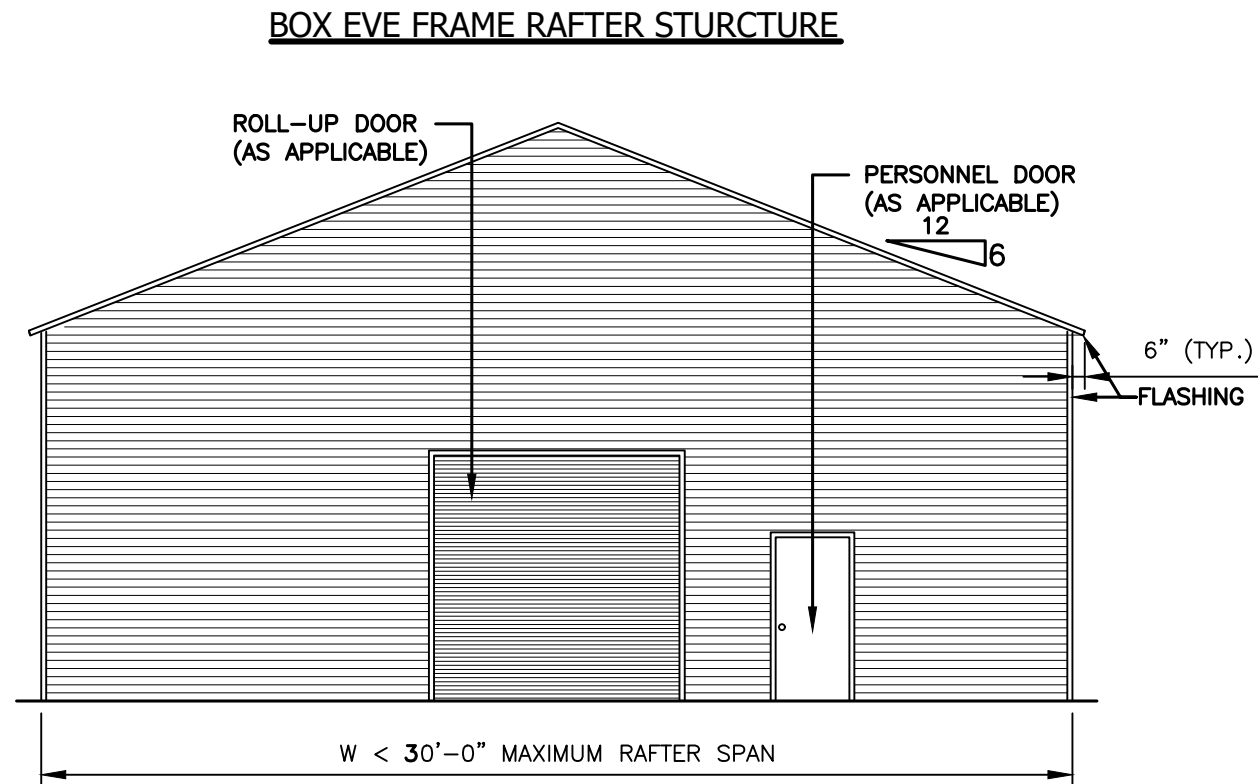

**DESIGN PROFESSIONAL**  
DOTec Engineering  
118 N 2nd St,  
St. Charles, MO 63301  
Ph 636-724-9872  
Fx 636-385-5059  
WWW.DOTECENGINEERING.COM  
INFO@DOTECENGINEERING.COM

THE DESIGN PROFESSIONAL WAIVES ANY AND ALL RESPONSIBILITY AND LIABILITY FOR PROBLEMS WHICH ARISE FROM FAILURE TO FOLLOW THESE PLANS, SPECIFICATIONS AND DESIGN INTENT THEY CONVEY, OR FOR PROBLEMS WHICH ARISE FROM OTHERS FAILURE TO OBTAIN AND/OR FOLLOW THE DESIGN PROFESSIONAL GUIDANCE WITH RESPECT TO ANY ERRORS, OMISSIONS, INCONSISTENCIES, AMBIGUITIES, OR CONFLICTS WHICH ARE ALLEGED. BUILDINGS TO BE CONSTRUCTED IN FULL CONFORMANCE WITH ALL APPLICABLE CODES AND RESTRICTIONS. DESIGN PROFESSIONAL TO BE NOTIFIED PRIOR TO CONSTRUCTION IN THE EVENT OF CODE REVISION OR CHANGES.

**NOTE:**  
ANY USE OR REUSE OF ORIGINAL OR ALTERED DRAWINGS BY OWNER, AGENTS OF OWNER, OR OTHER PARTIES WITHOUT THE REVIEW AND WRITTEN APPROVAL OF DOT&C ENGINEERING, SHALL BE AT THE SOLE RISK OF THE OWNER. FURTHERMORE, THE OWNER AGREES TO DEFEND, INDEMNIFY AND HOLD DOT&C ENGINEERING HARMLESS FROM ALL CLAIMS, INJURIES, DAMAGES, LOSSES, EXPENSES, AND ATTORNEY'S FEES ARISING OUT OF THE MODIFICATION OR REUSE OF THESE DRAWINGS.

**NOTE:** RESPONSIBLE THE ENGINEER SHALL NOT BE FOR CONSTRUCTION MEANS, METHODS, MATERIALS, TECHNIQUES, SEQUENCES OR PROCEDURES OR FOR SAFETY PRECAUTIONS & NO PROVISIONS IN CONNECTION WITH THE WORK. THE ENGINEER DOES NOT GUARANTEE THE CONTRACTORS PERFORMANCE & NO PROVISIONS OF THE CONTRACT DOCUMENTS SHALL RELIEVE THE CONTRACTOR FROM ANY LIABILITY DUE TO NEGLIGENCE, INCOMPETENCE, OR ERRORS OF OMSSION OR COMMISSION OF THE CONTRACTOR.

**UNAUTHORIZED CHANGES & USES**  
**CAUTION:**  
 THE ENGINEER PREPARING THESE PLANS WILL NOT BE RESPONSIBLE FOR, OR LIABLE FOR, UNAUTHORIZED CHANGES TO OR USES OF THESE PLANS. ALL CHANGES TO THE PLANS MUST BE IN WRITING AND MUST BE APPROVED BY THE PREPARED OF THESE PLANS.

**INSTRUMENTS OF SERVICE**  
THESE DRAWINGS ARE AN INSTRUMENT OF SERVICE AND REMAIN THE PROPERTY OF DOTec ENGINEERING. THEY ARE NOT TO BE REPRODUCED OR ALTERED IN ANY WAY, NOR DISCLOSED OR ASSIGNED TO ANY THIRD PARTY WITHOUT THE EXPRESS WRITTEN PERMISSION OF DOTec ENGINEERING

[illegible]



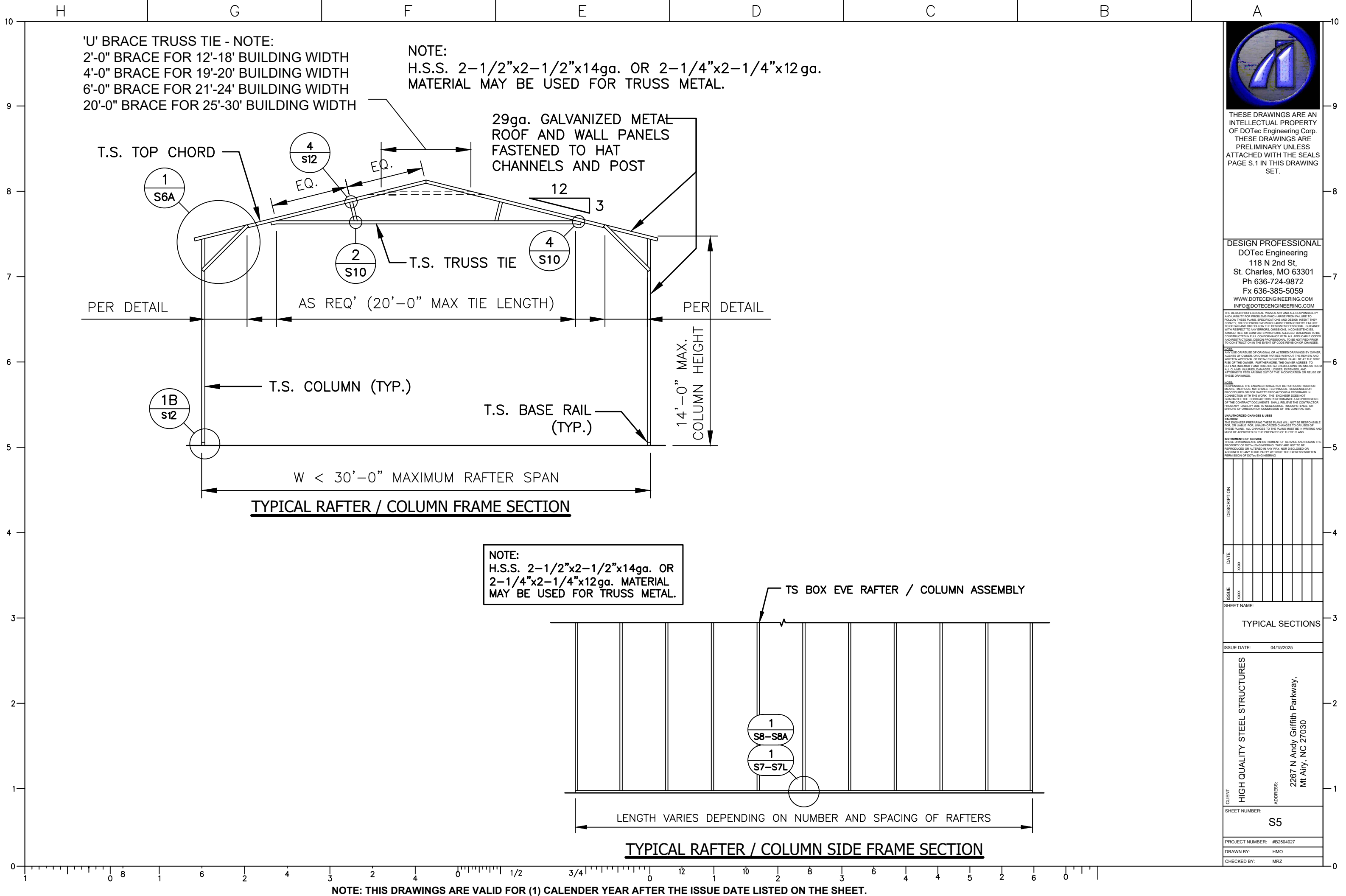

THESE DRAWINGS ARE AN  
INTELLECTUAL PROPERTY  
OF DOTec Engineering Corp.  
THESE DRAWINGS ARE  
PRELIMINARY UNLESS  
ATTACHED WITH THE SEALS  
PAGE S.1 IN THIS DRAWING  
SET.

**DESIGN PROFESSIONAL**  
DOTec Engineering  
118 N 2nd St,  
St. Charles, MO 63301  
Ph 636-724-9872  
Fx 636-385-5059  
WWW.DOTECENGINEERING.COM  
INFO@DOTECENGINEERING.COM

THE DESIGN PROFESSIONAL, WAIVES ANY AND ALL RESPONSIBILITY AND LIABILITY FOR PROBLEMS WHICH ARISE FROM FAILURE TO FOLLOW THESE PLANS, SPECIFICATIONS AND DESIGN INTENT THEY CONVEY, OR FOR PROBLEMS WHICH ARISE FROM OTHER'S FAILURE TO OBTAIN AND OR FOLLOW THE DESIGN PROFESSIONAL GUIDANCE WITH RESPECT TO ANY ERRORS, OMISSIONS, INCONSISTENCIES, AMBIGUITIES, OR CONFLICTS WHICH ARE ALLEGED. BUILDINGS TO BE CONSTRUCTED IN FULL CONFORMANCE WITH ALL APPLICABLE CODES AND RESTRICTIONS. DESIGN PROFESSIONAL TO BE NOTIFIED PRIOR TO CONSTRUCTION IN THE EVENT OF CODE REVISION OR CHANGES.

NOTE: ANY USE OR REUSE OF ORIGINAL OR ALTERED DRAWINGS BY OWNER, AGENTS OF OWNER, OR OTHER PARTIES WITHOUT THE REVIEW AND WRITTEN APPROVAL OF DoTec ENGINEERING, SHALL BE AT THE SOLE RISK OF THE OWNER. FURTHERMORE, THE OWNER AGREES TO DEFEND, INDEMNIFY AND HOLD DoTec ENGINEERING HARMLESS FROM ALL CLAIMS, INJURIES, DAMAGES, LOSSES, EXPENSES, AND ATTORNEY'S FEES ARISING OUT OF THE MODIFICATION OR REUSE OF THESE DRAWINGS.

**NOTE:**  
RESPONSIBLE THE ENGINEER SHALL NOT BE FOR CONSTRUCTION MEANS, METHODS, MATERIALS, TECHNIQUES, SEQUENCES OR PROCEDURES OR FOR SAFETY PRECAUTIONS & PROGRAMS IN CONNECTION WITH THE WORK. THE ENGINEER DOES NOT GUARANTEE THE CONTRACTORS PERFORMANCE & NO PROVISIONS OF THE CONTRACT DOCUMENTS SHALL RELIEVE THE CONTRACTOR FROM ANY LIABILITY DUE TO NEGLIGENCE, INCOMPETENCE, OR ERRORS OF OMISSION OR COMMISSION OF THE CONTRACTOR.

**UNAUTHORIZED CHANGES & USES**  
**CAUTION:**  
THE ENGINEER PREPARING THESE PLANS WILL NOT BE RESPONSIBLE FOR, OR LIABLE FOR, UNAUTHORIZED CHANGES TO OR USES OF THESE PLANS. ALL CHANGES TO THE PLANS MUST BE IN WRITING AND MUST BE APPROVED BY THE PREPARED OF THESE PLANS.

**INSTRUMENTS OF SERVICE**  
THESE DRAWINGS ARE AN INSTRUMENT OF SERVICE AND REMAIN THE PROPERTY OF DOTec ENGINEERING. THEY ARE NOT TO BE REPRODUCED OR ALTERED IN ANY WAY, NOR DISCLOSED OR ASSIGNED TO ANY THIRD PARTY WITHOUT THE EXPRESS WRITTEN PERMISSION OF DOTec ENGINEERING

[illegible]

SHEET NAME:

TYPICAL SECTIONS

---

ISSUE DATE: 04/15/2025

CLIENT: HIGH QUALITY STEEL STRUCTURES

ADDRESS: 2267 N Andy Griffith Parkway,  
Mt Airy, NC 27030

SHEET NUMBER: S5

PROJECT NUMBER: #B2504027

PROJECT NUMBER:	#D2304027
DRAWN BY:	HMO
CHECKED BY:	MEP

CHECKED BY: MRZ

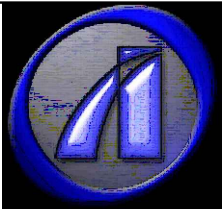
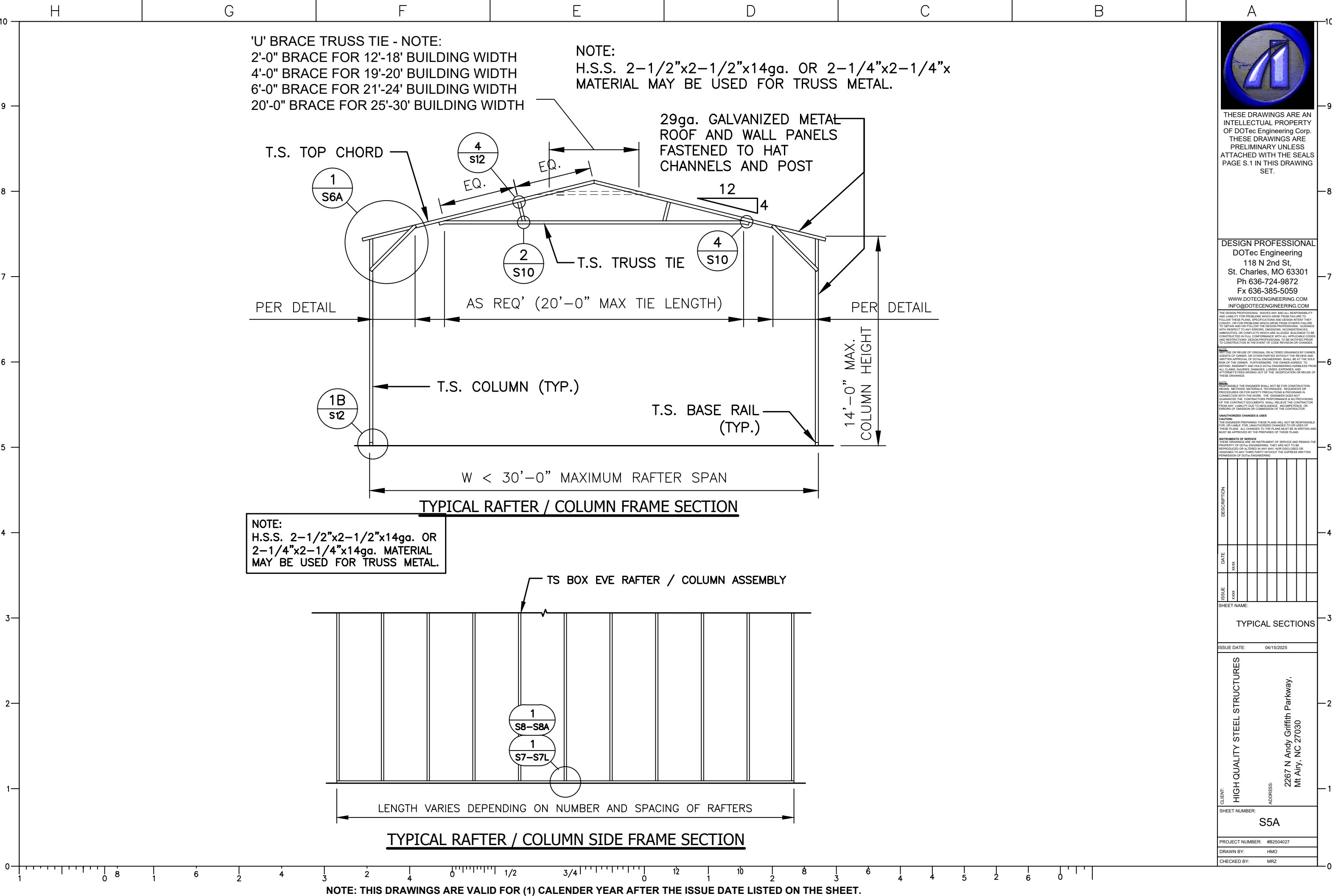

THESE DRAWINGS ARE AN INTELLECTUAL PROPERTY OF DOTec Engineering Corp. THESE DRAWINGS ARE PRELIMINARY UNLESS ATTACHED WITH THE SEALS PAGE S.1 IN THIS DRAWING SET.

DESIGN PROFESSIONAL  
DOTec Engineering  
118 N 2nd St,  
St. Charles, MO 63301  
Ph 636-724-9872  
Fx 636-385-5059  
WWW.DOTECENGINEERING.COM  
INFO@DOTECENGINEERING.COM

THE DESIGN PROFESSIONAL, WARRANTS ANY AND ALL RESPONSIBILITY AND LIABILITY FOR PROBLEMS WHICH ARISE FROM FAILURE TO FOLLOW THESE PLANS, SPECIFICATIONS AND DESIGN INTENT THEY CONVEY, OR FOR PROBLEMS WHICH ARISE FROM OTHERS FAILURE TO OBTAIN OR FOLLOW THE DESIGN PROFESSIONAL, GUIDANCE WITH RESPECT TO ANY ERRORS, OMISSIONS, INCONSISTENCIES, AMBIGUITIES OR CONFLICTS WHICH ARE ALLEGED, BUILDINGS TO BE CONSTRUCTED IN FULL CONFORMANCE WITH ALL APPLICABLE CODES AND RESTRICTIONS. DESIGN PROFESSIONAL TO BE NOTIFIED PRIOR TO CONSTRUCTION IN THE EVENT OF CODE REVISION OR CHANGES.

NOT REUSE OR REUSE OF ORIGINAL OR ALTERED DRAWINGS BY OWNER, AGENTS OF OWNER, OR OTHER PARTIES WITHOUT THE REVIEW AND WRITTEN APPROVAL OF DOTec ENGINEERING. SHALL BE AT THE SOLE RISK OF THE OWNER. FURTHERMORE, THE OWNER AGREES TO DEFEND, INDEMNIFY AND HOLD DOTec ENGINEERING HARMLESS FROM ALL CLAIMS, DAMAGES, LOSSES, EXPENSES, AND ATTORNEY'S FEES ARISING OUT OF THE MODIFICATION OR REUSE OF THESE DRAWINGS.

NOTE:  
RESPONSIBLE THE ENGINEER SHALL NOT BE FOR CONSTRUCTION MEANS, METHODS, MATERIALS, TECHNIQUES, SEQUENCES OR PROCEDURES OR FOR SAFETY PRECAUTIONS & PROGRAMS IN CONNECTION WITH THE WORK. THE ENGINEER DOES NOT GUARANTEE THE CONTRACTORS PERFORMANCE & NO PROVISIONS OF THE CONTRACT DOCUMENTS SHALL RELIEVE THE CONTRACTOR FROM ANY LIABILITY DUE TO NEGLIGENCE, INCOMPETENCE, OR ERRORS OF OMISSION OR COMMISSION OF THE CONTRACTOR.

UNAUTHORIZED CHANGES & USES  
CAUTION:  
THE ENGINEER PREPARING THESE PLANS WILL NOT BE RESPONSIBLE FOR OR LIABLE FOR UNAUTHORIZED CHANGES TO USES OF THESE PLANS. ALL CHANGES TO THE PLANS MUST BE IN WRITING AND MUST BE APPROVED BY THE PREPARED OF THESE PLANS.

INSTRUMENTS OF SERVICE  
THESE DRAWINGS ARE AN INSTRUMENT OF SERVICE AND REMAIN THE PROPERTY OF DOTec ENGINEERING. THEY ARE NOT TO BE REPRODUCED OR ALTERED IN ANY WAY, NOR USED ORLOANED OR ASSIGNED TO ANY THIRD PARTY WITHOUT THE EXPRESS WRITTEN PERMISSION OF DOTec ENGINEERING.

DESCRIPTION	DATE	ISSUE	1	2	3	4	5	6	7	8	9	10	11	12	13	14	15	16	17	18	19	20	21	22	23	24	25	26	27	28	29	30
	xxxx	xxxx																														

SHEET NAME:  
TYPICAL SECTIONS

ISSUE DATE: 04/15/2025

CLIENT: HIGH QUALITY STEEL STRUCTURES  
ADDRESS: 2267 N Andy Griffith Parkway, Mt Airy, NC 27030

SHEET NUMBER:  
S5A

PROJECT NUMBER: #B2504027  
DRAWN BY: HMO  
CHECKED BY: MRZ

NOTE: THIS DRAWINGS ARE VALID FOR (1) CALENDER YEAR AFTER THE ISSUE DATE LISTED ON THE SHEET.

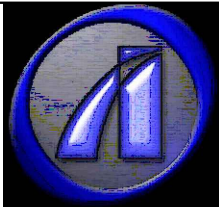
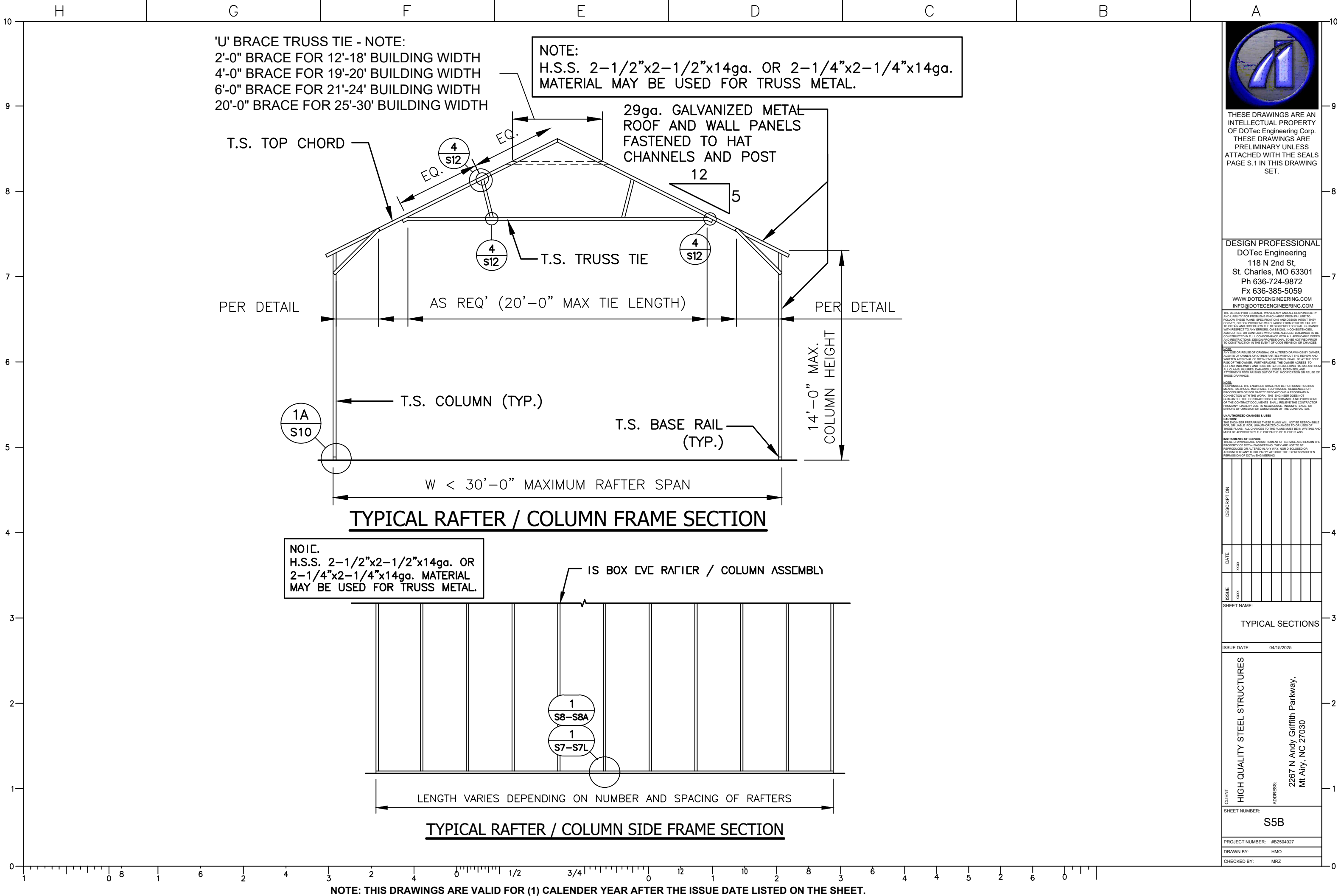

THESE DRAWINGS ARE AN  
INTELLECTUAL PROPERTY  
OF DOTec Engineering Corp.  
THESE DRAWINGS ARE  
PRELIMINARY UNLESS  
ATTACHED WITH THE SEALS  
PAGE S.1 IN THIS DRAWING  
SET.

**DESIGN PROFESSIONAL**  
DOTec Engineering  
118 N 2nd St,  
St. Charles, MO 63301  
Ph 636-724-9872  
Fx 636-385-5059  
www.DOTECENGINEERING.COM  
info@DOTECENGINEERING.COM

THE DESIGN PROFESSIONAL, WARRANTS ANY AND ALL RESPONSIBILITY  
AND LIABILITY FOR PROBLEMS WHICH ARISE FROM FAILURE TO  
FOLLOW THESE PLANS, SPECIFICATIONS AND DESIGN INTENT THEY  
CONVEY, OR FOR PROBLEMS WHICH ARISE FROM OTHERS FAILURE  
TO OBTAIN AND/OR FOLLOW THE DESIGN PROFESSIONAL GUIDANCE  
WITH RESPECT TO ANY ERRORS, OMISSIONS, INCONSISTENCIES,  
JUDGMENTS OR CONFLICTS WHICH ARE ALLEGED. BUILDINGS TO BE  
CONSTRUCTED IN FULL CONFORMANCE WITH ALL APPLICABLE CODES  
AND RESTRICTIONS. DESIGN PROFESSIONAL TO BE NOTIFIED PRIOR  
TO CONSTRUCTION IN THE EVENT OF CODE REVISION OR CHANGES  
TO THESE DRAWINGS.

**NOTE:**  
THE USER OR REUSE OF ORIGINAL OR ALTERED DRAWINGS BY OWNER,  
AGENTS OF OWNER, OR OTHER PARTIES WITHOUT THE REVIEW AND  
WRITTEN APPROVAL OF DOTec ENGINEERING, SHALL BE AT THE SOLE  
RISK OF THE USER. FURTHERMORE, THE OWNER AGREES TO  
DEFEND, INDEMNIFY AND HOLD DOTec ENGINEERING HARMLESS FROM  
ALL CLAIMS, DAMAGES, LOSSES, EXPENSES, AND  
ATTORNEY'S FEES ARISING OUT OF THE MODIFICATION OR REUSE OF  
THESE DRAWINGS.

**CAUTION:**  
THE ENGINEER PREPARING THESE PLANS WILL NOT BE RESPONSIBLE  
FOR OR LIABLE FOR UNAUTHORIZED CHANGES TO OR USE OF  
THESE PLANS. ALL CHANGES TO THE PLANS MUST BE IN WRITING AND  
MUST BE APPROVED BY THE PREPARED OF THESE PLANS.

**INSTRUMENTS OF SERVICE**  
THESE DRAWINGS ARE AN INSTRUMENT OF SERVICE AND REMAIN THE  
PROPERTY OF DOTec ENGINEERING. THEY ARE NOT TO BE  
REPRODUCED OR ALTERED IN ANY WAY, NOR USED OR  
ASSIGNED TO ANY THIRD PARTY WITHOUT THE EXPRESS WRITTEN  
PERMISSION OF DOTec ENGINEERING.

DESCRIPTION	DATE	ISSUE	1	2	3	4	5	6	7	8	9	10	11	12	13	14	15	16	17	18	19	20
	xxxx	xxxx																				

SHEET NAME:  
**TYPICAL SECTIONS**

ISSUE DATE: 04/15/2025

CLIENT: **HIGH QUALITY STEEL STRUCTURES**  
ADDRESS: **2267 N Andy Griffith Parkway,  
Mt Airy, NC 27030**

SHEET NUMBER:  
**S5B**

PROJECT NUMBER: #B2504027  
DRAWN BY: HMO  
CHECKED BY: MRZ

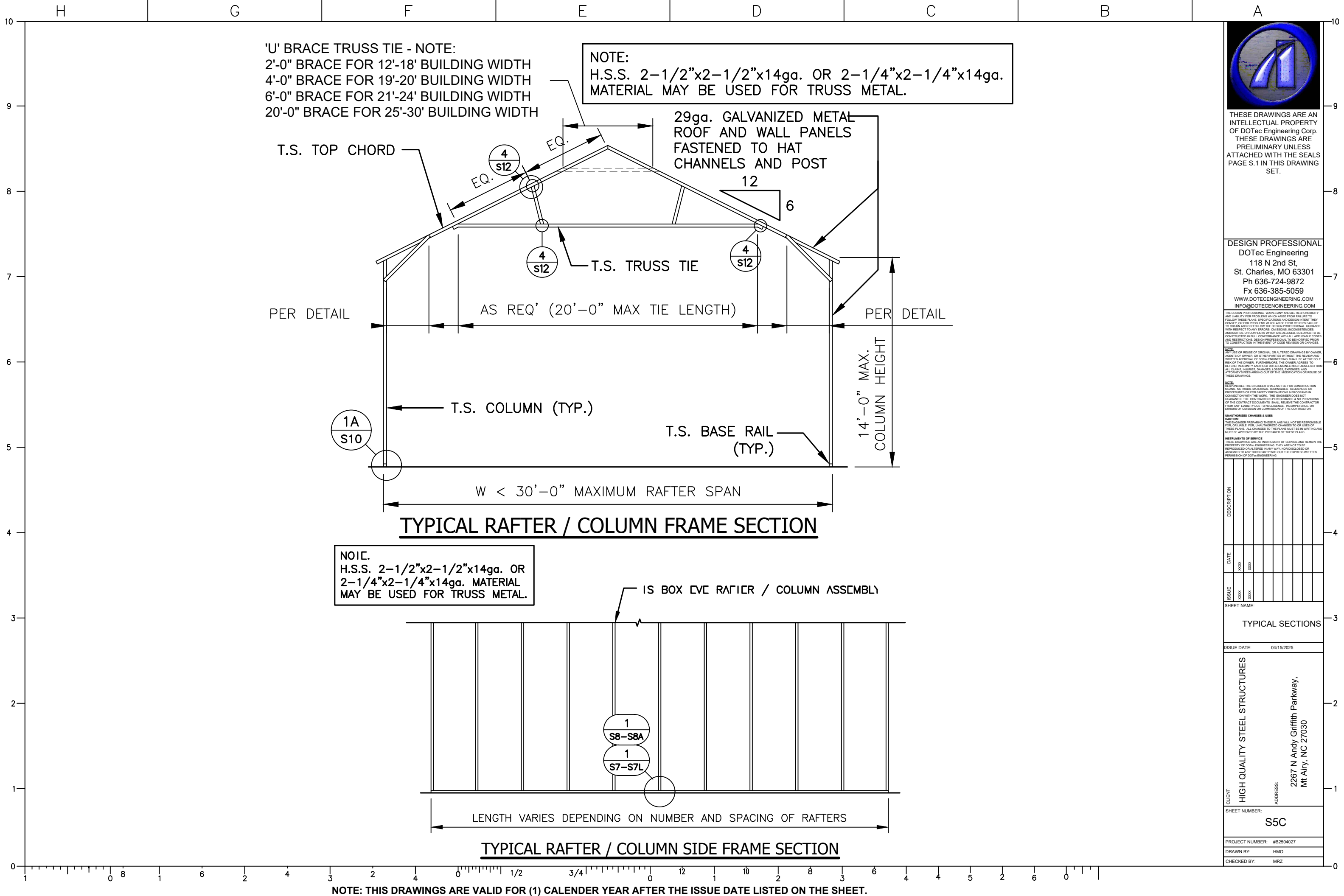

'U' BRACE TRUSS TIE - NOTE:  
2'-0" BRACE FOR 12'-18' BUILDING WIDTH  
4'-0" BRACE FOR 19'-20' BUILDING WIDTH  
6'-0" BRACE FOR 21'-24' BUILDING WIDTH  
20'-0" BRACE FOR 25'-30' BUILDING WIDTH

NOTE:  
H.S.S. 2-1/2"x2-1/2"x14ga. OR 2-1/4"x2-1/4"x14ga.  
MATERIAL MAY BE USED FOR TRUSS METAL.

29ga. GALVANIZED METAL  
ROOF AND WALL PANELS  
FASTENED TO HAT  
CHANNELS AND POST

T.S. TOP CHORD

T.S. TRUSS TIE

PER DETAIL

AS REQ' (20'-0" MAX TIE LENGTH)

PER DETAIL

T.S. COLUMN (TYP.)

T.S. BASE RAIL  
(TYP.)

14'-0" MAX.  
COLUMN HEIGHT

W < 30'-0" MAXIMUM RAFTER SPAN

### TYPICAL RAFTER / COLUMN FRAME SECTION

NOTE:  
H.S.S. 2-1/2"x2-1/2"x14ga. OR  
2-1/4"x2-1/4"x14ga. MATERIAL  
MAY BE USED FOR TRUSS METAL.

IS BOX C/E RAFTER / COLUMN ASSEMBLY

1  
S8-S8A  
1  
S7-S7L

LENGTH VARIES DEPENDING ON NUMBER AND SPACING OF RAFTERS

### TYPICAL RAFTER / COLUMN SIDE FRAME SECTION

NOTE: THIS DRAWINGS ARE VALID FOR (1) CALENDER YEAR AFTER THE ISSUE DATE LISTED ON THE SHEET.



THESE DRAWINGS ARE AN  
INTELLECTUAL PROPERTY  
OF DOTec Engineering Corp.  
THESE DRAWINGS ARE  
PRELIMINARY UNLESS  
ATTACHED WITH THE SEALS  
PAGE S.1 IN THIS DRAWING  
SET.

DESIGN PROFESSIONAL  
DOTec Engineering  
118 N 2nd St,  
St. Charles, MO 63301  
Ph 636-724-9872  
Fx 636-385-5059  
WWW.DOTECENGINEERING.COM  
INFO@DOTECENGINEERING.COM

THE DESIGN PROFESSIONAL, WARRANTS ANY AND ALL RESPONSIBILITY  
AND LIABILITY FOR PROBLEMS WHICH ARISE FROM FAILURE TO  
FOLLOW THESE PLANS, SPECIFICATIONS AND DESIGN INTENT. THEY  
CONVEY, OR FOR PROBLEMS WHICH ARISE FROM OTHERS FAILURE  
TO OBTAIN AND/OR FOLLOW THE DESIGN PROFESSIONAL, GUIDANCE  
WITH RESPECT TO ANY ERRORS, OMISSIONS, INCONSISTENCIES,  
JUDGMENTS OR CONFLICTS WHICH ARE ALLEGED. BUILDINGS TO BE  
CONSTRUCTED IN FULL CONFORMANCE WITH ALL APPLICABLE CODES  
AND RESTRICTIONS. DESIGN PROFESSIONAL TO BE NOTIFIED PRIOR  
TO CONSTRUCTION IN THE EVENT OF CODE REVISION OR CHANGES  
TO THESE DRAWINGS.

NOTE:  
THE ENGINEER SHALL NOT BE RESPONSIBLE FOR CONSTRUCTION  
METHODS, MATERIALS, TECHNIQUES, SEQUENCES OR  
PROCEDURES OR FOR SAFETY PRECAUTIONS & PROGRAMS IN  
CONNECTION WITH THE WORK. THE ENGINEER DOES NOT  
GUARANTEE THE CONTRACTORS PERFORMANCE & NO PROVISIONS  
OF THE CONTRACT DOCUMENTS SHALL RELIEVE THE CONTRACTOR  
FROM ANY LIABILITY DUE TO NEGLIGENCE, INCOMPETENCE, OR  
ERRORS OF OMISSION OR COMMISSION OF THE CONTRACTOR.

UNAUTHORIZED CHANGES & USES  
CAUTION:  
THE ENGINEER PREPARING THESE PLANS WILL NOT BE RESPONSIBLE  
FOR OR LIABLE FOR UNAUTHORIZED CHANGES TO OR USE OF  
THESE PLANS. ALL CHANGES TO THE PLANS MUST BE IN WRITING AND  
MUST BE APPROVED BY THE PREPARED OF THESE PLANS.

INSTRUMENTS OF SERVICE  
THESE DRAWINGS ARE AN INSTRUMENT OF SERVICE AND REMAIN THE  
PROPERTY OF DOTec ENGINEERING. THEY ARE NOT TO BE  
REPRODUCED OR ALTERED IN ANY WAY, NOR DISCLOSED OR  
ASSIGNED TO ANY THIRD PARTY WITHOUT THE EXPRESS WRITTEN  
PERMISSION OF DOTec ENGINEERING.

DESCRIPTION	DATE	ISSUE	1	2	3	4	5	6	7	8	9	10	11	12	13	14	15	16	17	18	19	20	21	22	23	24	25	26	27	28	29	30
	XXXX	XXXX																														
	XXXX	XXXX																														
SHEET NAME:																																

### TYPICAL SECTIONS

ISSUE DATE: 04/15/2025

CLIENT: HIGH QUALITY STEEL STRUCTURES  
ADDRESS: 2267 N Andy Griffith Parkway,  
Mt Airy, NC 27030

SHEET NUMBER: S5C

PROJECT NUMBER: #B2504027  
DRAWN BY: HMO  
CHECKED BY: MRZ





**1A** BOX EAVE / CORNER POST CONNECTION DETAIL FOR HEIGHTS 14'-1" < TO <16'-0"  
**S6A** SCALE: 3/4" = 1'-0" T.S. TOP CHORD

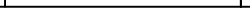

**NOTE: THIS DRAWINGS ARE VALID FOR (1) CALENDER YEAR AFTER THE ISSUE DATE LISTED ON THE SHEET.**



CONCRETE BASE RAIL ANCHORAGE

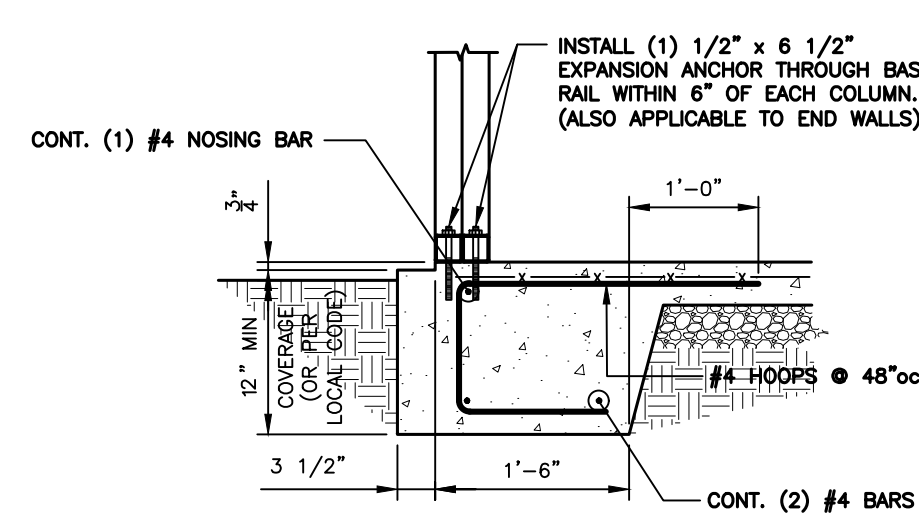

1 BASE RAIL ANCHORAGE DETAIL  
S7D SCALE: 3/4" = 1'-0"

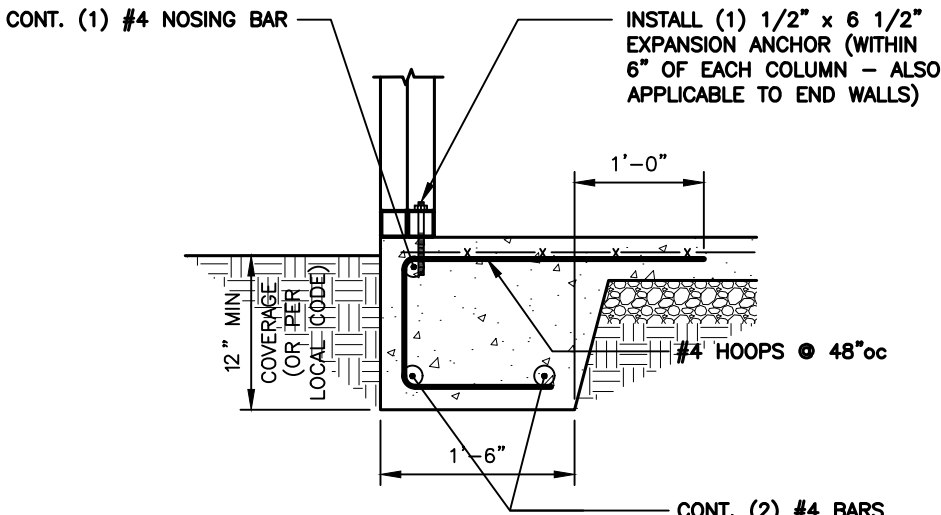

1 BASE RAIL ANCHORAGE DETAIL  
S7F SCALE: 3/4" = 1'-0"

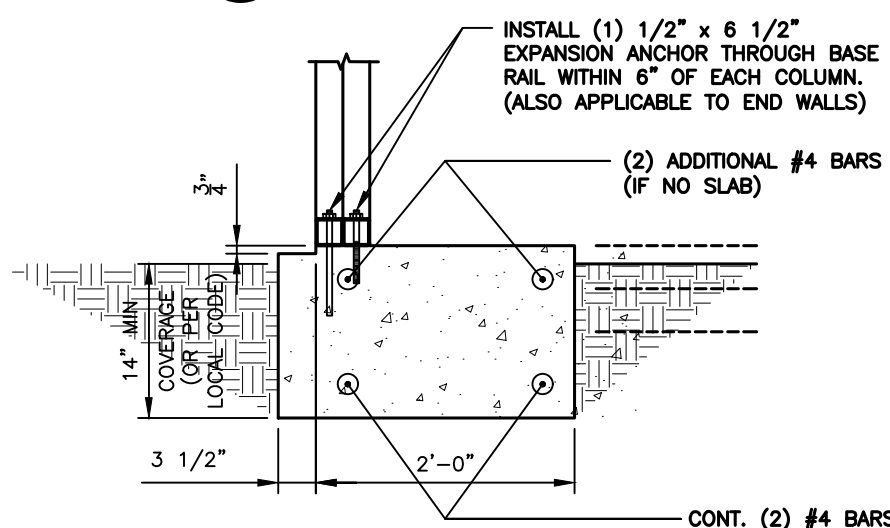

1 BASE RAIL ANCHORAGE DETAIL  
S7E SCALE: 3/4" = 1'-0"

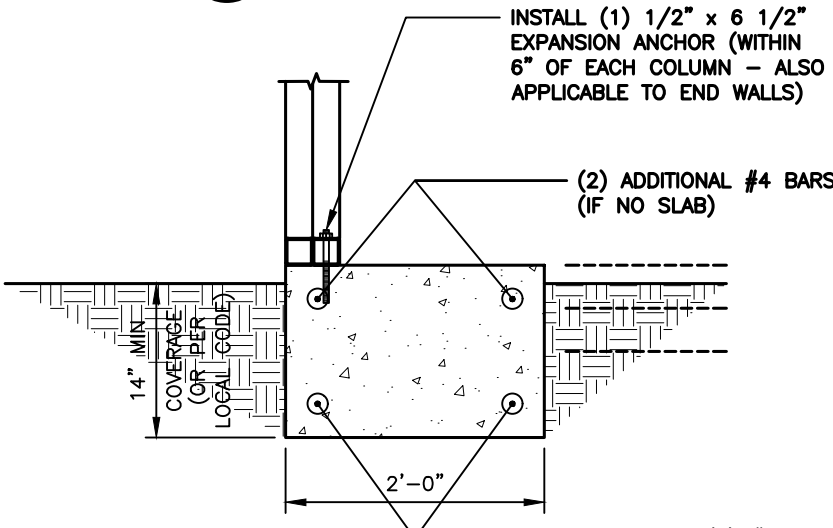

1 BASE RAIL ANCHORAGE DETAIL  
S7G SCALE: 3/4" = 1'-0"

GENERAL NOTES:

- ALL CONCRETE MONOLITHIC SLAB DESIGN BASED ON MINIMUM SOIL BEARING CAPACITY OF 2,000 P.S.F.
- CONCRETE:  
CONCRETE SHALL HAVE A MINIMUM SPECIFIED COMPRESSIVE STRENGTH OF 3,000 P.S.I. AT 28 DAYS.
- COVER OVER REINFORCING STEEL:  
FOR FOUNDATIONS, MINIMUM CONCRETE COVER OVER REINFORCING BARS SHALL BE PER ACI-318:  
3" IN FOUNDATIONS WHERE THE CONCRETE IS CAST AGAINST AND PERMANENTLY IN CONTACT WITH THE EARTH OR EXPOSED TO THE EARTH AND WEATHER AND 1-1/2" ELSEWHERE.
- REINFORCING STEEL:  
THE TURNDOWN REINFORCING STEEL SHALL BE ASTM A615 GRADE 60. THE SLAB REINFORCEMENT SHALL BE WELDED WIRE FABRIC MEETING ASTM A185 OR FIBERGLASS FIBER REINFORCEMENT.
- REINFORCEMENT MAT BE BENT IN THE SHOP OF THE FIELD PROVIDED:
1. REINFORCEMENT IS BENT COLD.
  2. THE DIAMETER OF THE BEND, MEASURED ON THE INSIDE OF THE BAR, IS NOT LESS THAN SIX-BAR DIAMETERS.
  3. REINFORCEMENT PARTIALLY EMBEDDED IN CONCRETE SHALL NOT BE FIELD BENT.

NOTE: THIS DRAWINGS ARE VALID FOR (1) CALENDER YEAR AFTER THE ISSUE DATE LISTED ON THE SHEET.



THESE DRAWINGS ARE AN INTELLECTUAL PROPERTY OF DOTec Engineering Corp. THESE DRAWINGS ARE PRELIMINARY UNLESS ATTACHED WITH THE SEALS PAGE S.1 IN THIS DRAWING SET.

DESIGN PROFESSIONAL  
DOTec Engineering  
118 N 2nd St,  
St. Charles, MO 63301  
Ph 636-724-9872  
Fx 636-385-5059  
www.dotecengineering.com  
info@dotecengineering.com

THE DESIGN PROFESSIONAL, WARRANTS ANY AND ALL RESPONSIBILITY AND LIABILITY FOR PROBLEMS WHICH ARISE FROM FAILURE TO FOLLOW THESE PLANS, SPECIFICATIONS AND DESIGN INTENT THEY CONVEY, OR FOR PROBLEMS WHICH ARISE FROM OTHERS FAILURE TO OBTAIN AND/OR FOLLOW THE DESIGN PROFESSIONAL, GUIDANCE WITH RESPECT TO ANY ERRORS, OMISSIONS, INCONSISTENCIES, AMBIGUITIES OR CONFLICTS WHICH ARE ALLEGED. BUILDINGS TO BE CONSTRUCTED IN FULL CONFORMANCE WITH ALL APPLICABLE CODES AND RESTRICTIONS. DESIGN PROFESSIONAL TO BE NOTIFIED PRIOR TO CONSTRUCTION IN THE EVENT OF CODE REVISION OR CHANGES.

NOT REUSE OR REUSE OF ORIGINAL OR ALTERED DRAWINGS BY OWNER, AGENTS OF OWNER, OR OTHER PARTIES WITHOUT THE REVIEW AND WRITTEN APPROVAL OF DOTec ENGINEERING. SHALL BE AT THE SOLE RISK OF THE OWNER. FURTHERMORE, THE OWNER AGREES TO DEFEND, INDEMNIFY AND HOLD DOTec ENGINEERING HARMLESS FROM ALL CLAIMS, DAMAGES, LOSSES, EXPENSES, AND ATTORNEY'S FEES ARISING OUT OF THE MODIFICATION OR REUSE OF THESE DRAWINGS.

NOTE:  
RESPONSIBLE THE ENGINEER SHALL NOT BE FOR CONSTRUCTION MEANS, METHOD, MATERIALS, TECHNIQUES, SEQUENCES OR PROCEDURES OR FOR SAFETY PRECAUTIONS & PROGRAMS IN CONNECTION WITH THE WORK. THE ENGINEER DOES NOT GUARANTEE THE CONTRACTORS PERFORMANCE. THE PROVISIONS OF THE CONTRACT DOCUMENTS SHALL RELIEVE THE CONTRACTOR FROM ANY LIABILITY DUE TO NEGLIGENCE, INCOMPETENCE, OR ERRORS OF OMISSION OR COMMISSION OF THE CONTRACTOR.

UNAUTHORIZED CHANGES & USES  
CAUTION:  
THE ENGINEER PREPARING THESE PLANS WILL NOT BE RESPONSIBLE FOR OR LIABLE FOR UNAUTHORIZED CHANGES TO USES OF THESE PLANS. ALL CHANGES TO THE PLANS MUST BE IN WRITING AND MUST BE APPROVED BY THE PREPARED OF THESE PLANS.

INSTRUMENTS OF SERVICE  
THESE DRAWINGS ARE AN INSTRUMENT OF SERVICE AND REMAIN THE PROPERTY OF DOTec ENGINEERING. THEY ARE NOT TO BE REPRODUCED OR ALTERED IN ANY WAY, NOT DISCLOSED OR ASSIGNED TO ANY THIRD PARTY WITHOUT THE EXPRESS WRITTEN PERMISSION OF DOTec ENGINEERING.

DESCRIPTION	DATE	ISSUE
	XXXX-XX-XX	XXXX-XX-XX
	XXXX-XX-XX	XXXX-XX-XX
	XXXX-XX-XX	XXXX-XX-XX
	XXXX-XX-XX	XXXX-XX-XX
	XXXX-XX-XX	XXXX-XX-XX
	XXXX-XX-XX	XXXX-XX-XX
	XXXX-XX-XX	XXXX-XX-XX
	XXXX-XX-XX	XXXX-XX-XX
	XXXX-XX-XX	XXXX-XX-XX
	XXXX-XX-XX	XXXX-XX-XX

SHEET NAME:  
FOUNDATION  
DETAIL

ISSUE DATE: 04/15/2025

CLIENT: HIGH QUALITY STEEL STRUCTURES  
ADDRESS: 2267 N Andy Griffith Parkway,  
Mt Airy, NC 27030

SHEET NUMBER:  
S8

PROJECT NUMBER: #B2504027

DRAWN BY: HMO  
CHECKED BY: MRZ







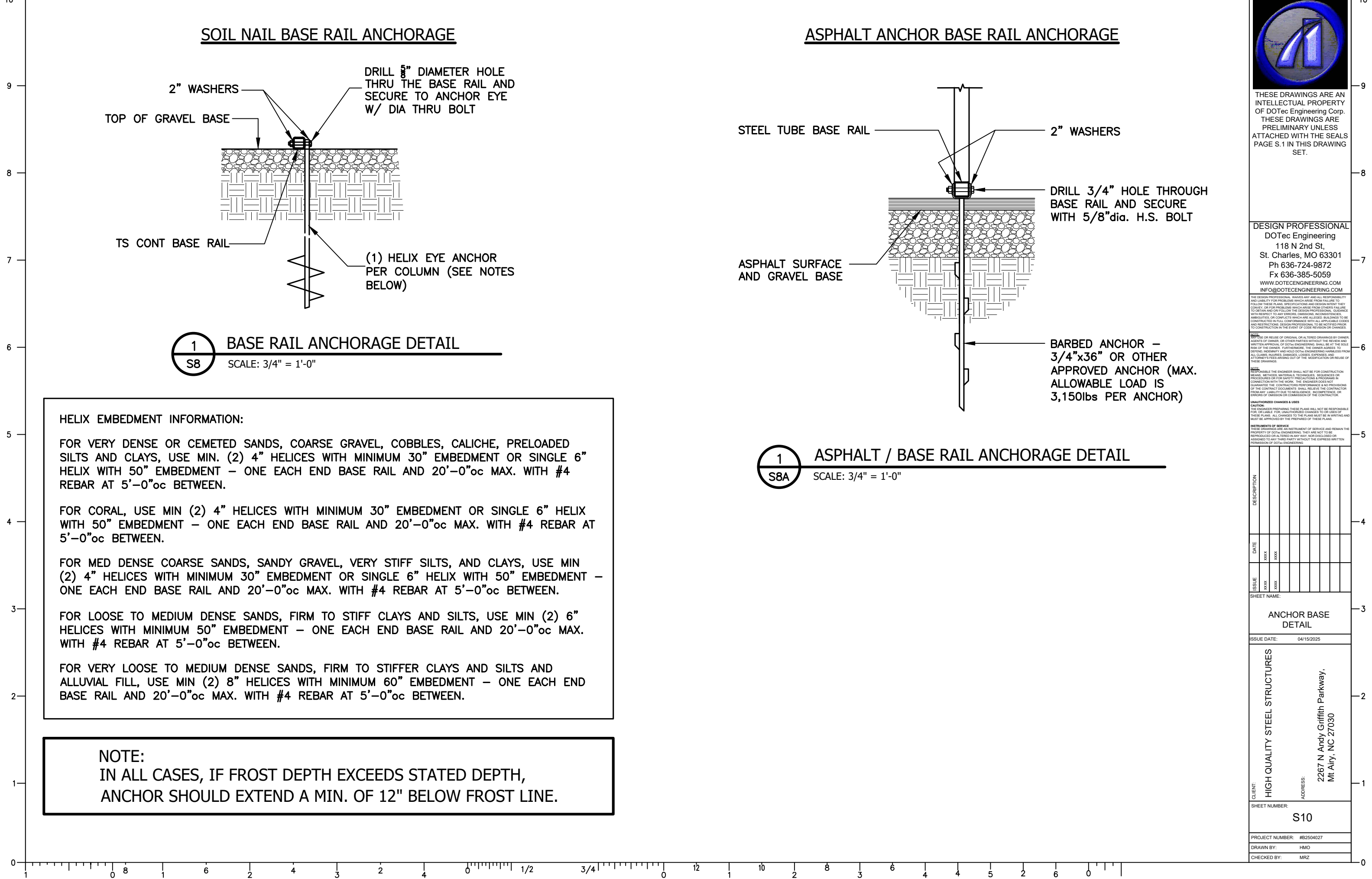

SOIL NAIL BASE RAIL ANCHORAGE

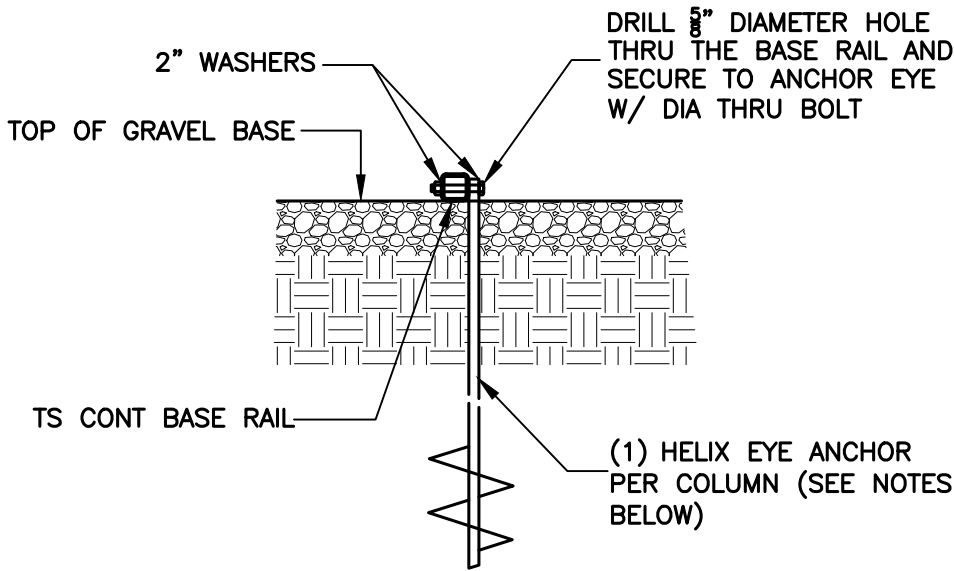

1 BASE RAIL ANCHORAGE DETAIL  
S8 SCALE: 3/4" = 1'-0"

ASPHALT ANCHOR BASE RAIL ANCHORAGE

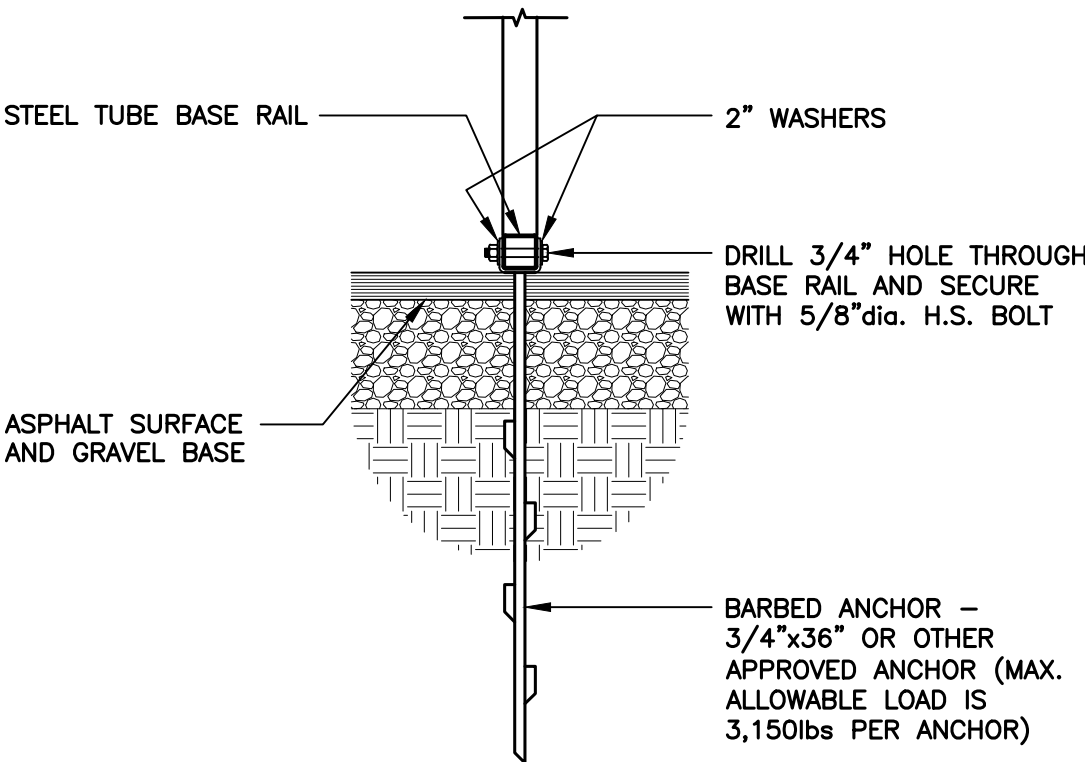

1 ASPHALT / BASE RAIL ANCHORAGE DETAIL  
S8A SCALE: 3/4" = 1'-0"

HELIX EMBEDMENT INFORMATION:

FOR VERY DENSE OR CEMETED SANDS, COARSE GRAVEL, COBBLES, CALICHE, PRELOADED SILTS AND CLAYS, USE MIN. (2) 4" HELICES WITH MINIMUM 30" EMBEDMENT OR SINGLE 6" HELIX WITH 50" EMBEDMENT – ONE EACH END BASE RAIL AND 20'-0"oc MAX. WITH #4 REBAR AT 5'-0"oc BETWEEN.

FOR CORAL, USE MIN (2) 4" HELICES WITH MINIMUM 30" EMBEDMENT OR SINGLE 6" HELIX WITH 50" EMBEDMENT – ONE EACH END BASE RAIL AND 20'-0"oc MAX. WITH #4 REBAR AT 5'-0"oc BETWEEN.

FOR MED DENSE COARSE SANDS, SANDY GRAVEL, VERY STIFF SILTS, AND CLAYS, USE MIN (2) 4" HELICES WITH MINIMUM 30" EMBEDMENT OR SINGLE 6" HELIX WITH 50" EMBEDMENT – ONE EACH END BASE RAIL AND 20'-0"oc MAX. WITH #4 REBAR AT 5'-0"oc BETWEEN.

FOR LOOSE TO MEDIUM DENSE SANDS, FIRM TO STIFF CLAYS AND SILTS, USE MIN (2) 6" HELICES WITH MINIMUM 50" EMBEDMENT – ONE EACH END BASE RAIL AND 20'-0"oc MAX. WITH #4 REBAR AT 5'-0"oc BETWEEN.

FOR VERY LOOSE TO MEDIUM DENSE SANDS, FIRM TO STIFFER CLAYS AND SILTS AND ALLUVIAL FILL, USE MIN (2) 8" HELICES WITH MINIMUM 60" EMBEDMENT – ONE EACH END BASE RAIL AND 20'-0"oc MAX. WITH #4 REBAR AT 5'-0"oc BETWEEN.

NOTE:  
IN ALL CASES, IF FROST DEPTH EXCEEDS STATED DEPTH,  
ANCHOR SHOULD EXTEND A MIN. OF 12" BELOW FROST LINE.

NOTE: THIS DRAWINGS ARE VALID FOR (1) CALENDER YEAR AFTER THE ISSUE DATE LISTED ON THE SHEET.



THESE DRAWINGS ARE AN INTELLECTUAL PROPERTY OF DOTec Engineering Corp. THESE DRAWINGS ARE PRELIMINARY UNLESS ATTACHED WITH THE SEALS PAGE S.1 IN THIS DRAWING SET.

DESIGN PROFESSIONAL  
DOTec Engineering  
118 N 2nd St,  
St. Charles, MO 63301  
Ph 636-724-9872  
Fx 636-385-5059  
WWW.DOTECENGINEERING.COM  
INFO@DOTECENGINEERING.COM

THE DESIGN PROFESSIONAL, WARRANTS ANY AND ALL RESPONSIBILITY AND LIABILITY FOR PROBLEMS WHICH ARISE FROM FAILURE TO FOLLOW THESE PLANS, SPECIFICATIONS AND DESIGN INTENT THEY CONVEY, OR FOR PROBLEMS WHICH ARISE FROM OTHERS FAILURE TO OBTAIN AND/OR FOLLOW THE DESIGN PROFESSIONAL, GUIDANCE, JUDGMENT, OR CONFLICTS WHICH ARE ALLEGED, BELONGING TO BE CONSTRUCTED IN FULL CONFORMANCE WITH ALL APPLICABLE CODES AND RESTRICTIONS. DESIGN PROFESSIONAL TO BE NOTIFIED PRIOR TO CONSTRUCTION IN THE EVENT OF CODE REVISION OR CHANGES.

NOT TO BE REUSED OR REUSE OF ORIGINAL OR ALTERED DRAWINGS BY OWNER, AGENTS OF OWNER, OR OTHER PARTIES WITHOUT THE REVIEW AND WRITTEN APPROVAL OF DOTec ENGINEERING. SHALL BE AT THE SOLE RISK OF THE OWNER. FURTHERMORE, THE OWNER AGREES TO DEFEND, INDEMNIFY AND HOLD DOTec ENGINEERING HARMLESS FROM ALL CLAIMS, DAMAGES, LOSSES, EXPENSES, AND ATTORNEY'S FEES ARISING OUT OF THE MODIFICATION OR REUSE OF THESE DRAWINGS.

NOTE: THE ENGINEER SHALL NOT BE RESPONSIBLE FOR CONSTRUCTION METHODS, MATERIALS, TECHNIQUES, SEQUENCES OR PROCEDURES OR FOR SAFETY PRECAUTIONS & PROGRAMS IN CONNECTION WITH THE WORK. THE ENGINEER DOES NOT GUARANTEE THE CONTRACTORS PERFORMANCE & NO PROVISIONS OF THE CONTRACT DOCUMENTS SHALL RELIEVE THE CONTRACTOR FROM ANY LIABILITY DUE TO NEGLIGENCE, INCOMPETENCE, OR ERRORS OF OMISSION OR COMMISSION OF THE CONTRACTOR.

UNAUTHORIZED CHANGES & USES  
CAUTION: THE ENGINEER PREPARING THESE PLANS WILL NOT BE RESPONSIBLE FOR OR LIABLE FOR UNAUTHORIZED CHANGES TO USE OF THESE PLANS. ALL CHANGES TO THE PLANS MUST BE IN WRITING AND MUST BE APPROVED BY THE PREPARED OF THESE PLANS.

INSTRUMENTS OF SERVICE  
THESE DRAWINGS ARE AN INSTRUMENT OF SERVICE AND REMAIN THE PROPERTY OF DOTec ENGINEERING. THEY ARE NOT TO BE REPRODUCED OR ALTERED IN ANY WAY, NOR DISCLOSED OR ASSIGNED TO ANY THIRD PARTY WITHOUT THE EXPRESS WRITTEN PERMISSION OF DOTec ENGINEERING.

DESCRIPTION	DATE	ISSUE	DATE	ISSUE	DATE	ISSUE	DATE	ISSUE	DATE
	XXXX	XXXX	XXXX	XXXX	XXXX	XXXX	XXXX	XXXX	XXXX

SHEET NAME:  
ANCHOR BASE  
DETAIL

ISSUE DATE: 04/15/2025

CLIENT: HIGH QUALITY STEEL STRUCTURES  
ADDRESS: 2267 N Andy Griffith Parkway,  
Mt Airy, NC 27030

SHEET NUMBER:  
S10

PROJECT NUMBER: #B2504027  
DRAWN BY: HMO  
CHECKED BY: MRZ

BOX EVE RAFTER END WALL AND SIDE WALL OPENINGS



THESE DRAWINGS ARE AN INTELLECTUAL PROPERTY OF DOTec Engineering Corp. THESE DRAWINGS ARE PRELIMINARY UNLESS ATTACHED WITH THE SEALS PAGE S.1 IN THIS DRAWING SET.

DESIGN PROFESSIONAL  
DOTec Engineering  
118 N 2nd St,  
St. Charles, MO 63301  
Ph 636-724-9872  
Fx 636-385-5059  
WWW.DOTECENGINEERING.COM  
INFO@DOTECENGINEERING.COM

THE DESIGN PROFESSIONAL, WARRANTS ANY AND ALL RESPONSIBILITY AND LIABILITY FOR PROBLEMS WHICH ARISE FROM FAILURE TO FOLLOW THESE PLANS, SPECIFICATIONS AND DESIGN INTENT THEY CONVEY, OR FOR PROBLEMS WHICH ARISE FROM OTHERS FAILURE TO OBTAIN AND/OR FOLLOW THE DESIGN PROFESSIONAL, GUIDANCE, JUDGEMENT, OR CONFLICTS WHICH ARE ALLEGED, BUILDINGS TO BE CONSTRUCTED IN FULL CONFORMANCE WITH ALL APPLICABLE CODES AND RESTRICTIONS. DESIGN PROFESSIONAL TO BE NOTIFIED PRIOR TO CONSTRUCTION IN THE EVENT OF CODE REVISION OR CHANGES.

NOT REUSE OR REUSE OF ORIGINAL OR ALTERED DRAWINGS BY OWNER, AGENTS OF OWNER, OR OTHER PARTIES WITHOUT THE REVIEW AND WRITTEN APPROVAL OF DOTec ENGINEERING. SHALL BE AT THE SOLE RISK OF THE OWNER. FURTHERMORE, THE OWNER AGREES TO DEFEND, INDEMNIFY AND HOLD DOTec ENGINEERING HARMLESS FROM ALL CLAIMS, DAMAGES, LOSSES, EXPENSES, AND ATTORNEY'S FEES ARISING OUT OF THE MODIFICATION OR REUSE OF THESE DRAWINGS.

NOTE: RESPONSIBLE THE ENGINEER SHALL NOT BE FOR CONSTRUCTION MEANS, METHOD, MATERIALS, TECHNIQUES, SEQUENCES OR PROCEDURES OR FOR SAFETY PRECAUTIONS & PROGRAMS IN CONNECTION WITH THE WORK. THE ENGINEER DOES NOT GUARANTEE THE CONTRACTORS PERFORMANCE & NO PROVISIONS OF THE CONTRACT DOCUMENTS SHALL RELIEVE THE CONTRACTOR FROM ANY LIABILITY DUE TO NEGLIGENCE, INCOMPETENCE, OR ERRORS OF OMISSION OR COMMISSION OF THE CONTRACTOR.

UNAUTHORIZED CHANGES & USES  
CAUTION: THE ENGINEER PREPARING THESE PLANS WILL NOT BE RESPONSIBLE FOR OR LIABLE FOR UNAUTHORIZED CHANGES TO USES OF THESE PLANS. ALL CHANGES TO THE PLANS MUST BE IN WRITING AND MUST BE APPROVED BY THE PREPARED OF THESE PLANS.

INSTRUMENTS OF SERVICE  
THESE DRAWINGS ARE AN INSTRUMENT OF SERVICE AND REMAIN THE PROPERTY OF DOTec ENGINEERING. THEY ARE NOT TO BE REPRODUCED OR ALTERED IN ANY WAY, NOR DISCLOSED OR ASSIGNED TO ANY THIRD PARTY WITHOUT THE EXPRESS WRITTEN PERMISSION OF DOTec ENGINEERING.

DESCRIPTION	DATE	ISSUE	1	2	3	4	5	6	7	8	9	10
	XXXX	XXXX										
	XXXX	XXXX										

SHEET NAME:  
WALL OPENNING  
DETAIL

ISSUE DATE: 04/15/2025

CLIENT: HIGH QUALITY STEEL STRUCTURES  
ADDRESS: 2267 N Andy Griffith Parkway,  
Mt Airy, NC 27030

SHEET NUMBER:  
S11

PROJECT NUMBER: #B2504027  
DRAWN BY: HMO  
CHECKED BY: MRZ

NOTE:  
ROLL UP DOORS SHALL HAVE ONE JAMB  
EACH SIDE + ONE FRAME COLUMN BETWEEN  
OR SITE SPECIFIC SHALL BE REQ'D.

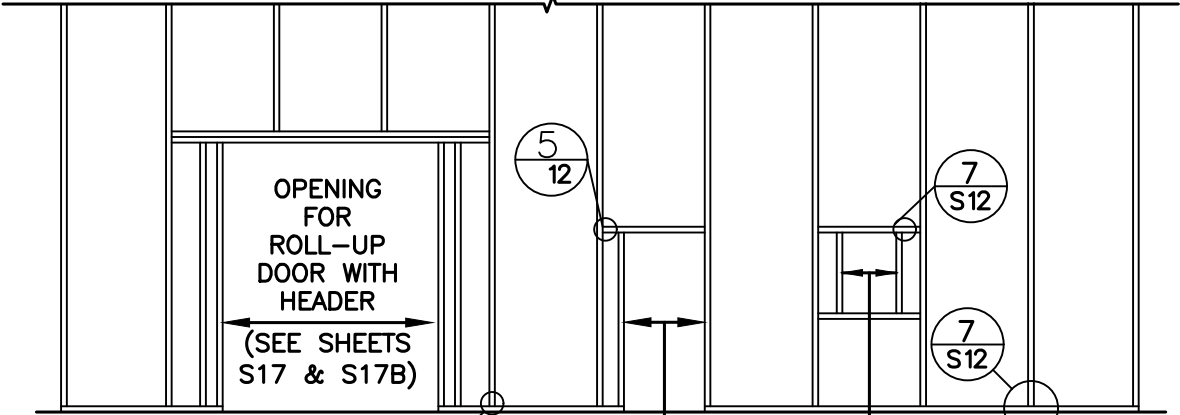

TYPICAL END WALL OPENING FRAMING SECTION

NOTE:  
ROLL UP DOORS SHALL HAVE ONE JAMB  
EACH SIDE + ONE FRAME COLUMN BETWEEN  
OR SITE SPECIFIC SHALL BE REQ'D.

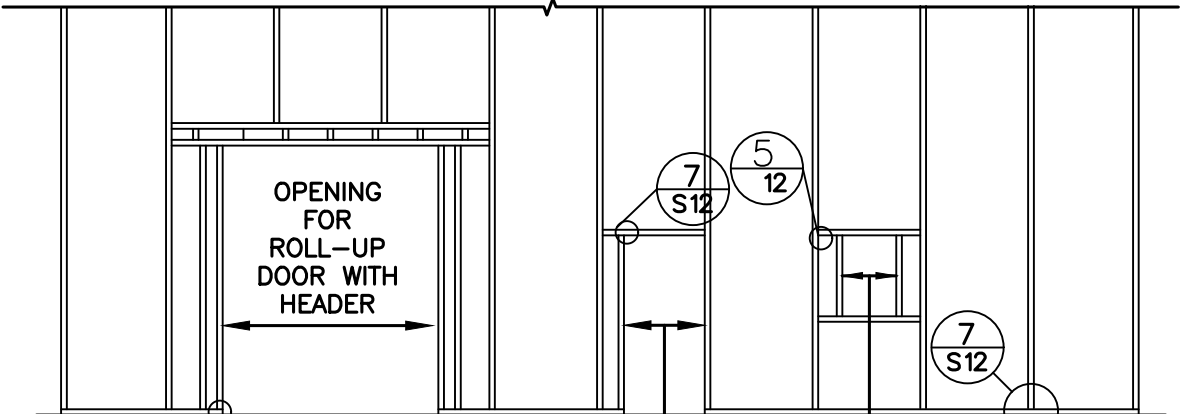

TYPICAL SIDE WALL OPENING FRAMING SECTION

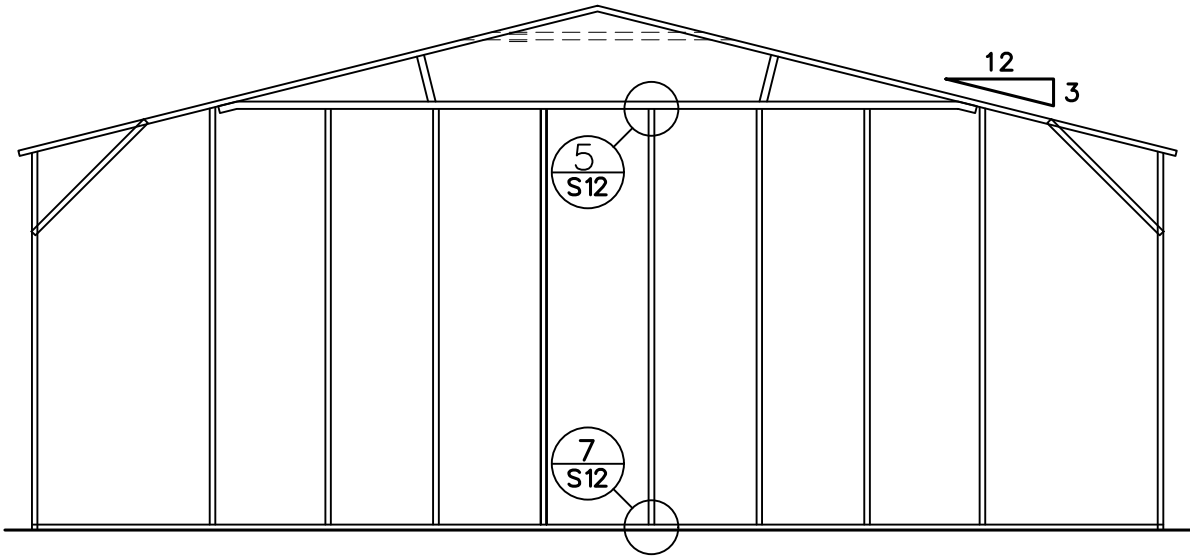

TYPICAL BOX EVE RAFTER / END WALL COLUMN FRAME SECTION

NOTE:  
ROLL UP DOORS SHALL HAVE ONE JAMB  
EACH SIDE + ONE FRAME COLUMN BETWEEN  
OR SITE SPECIFIC SHALL BE REQ'D.

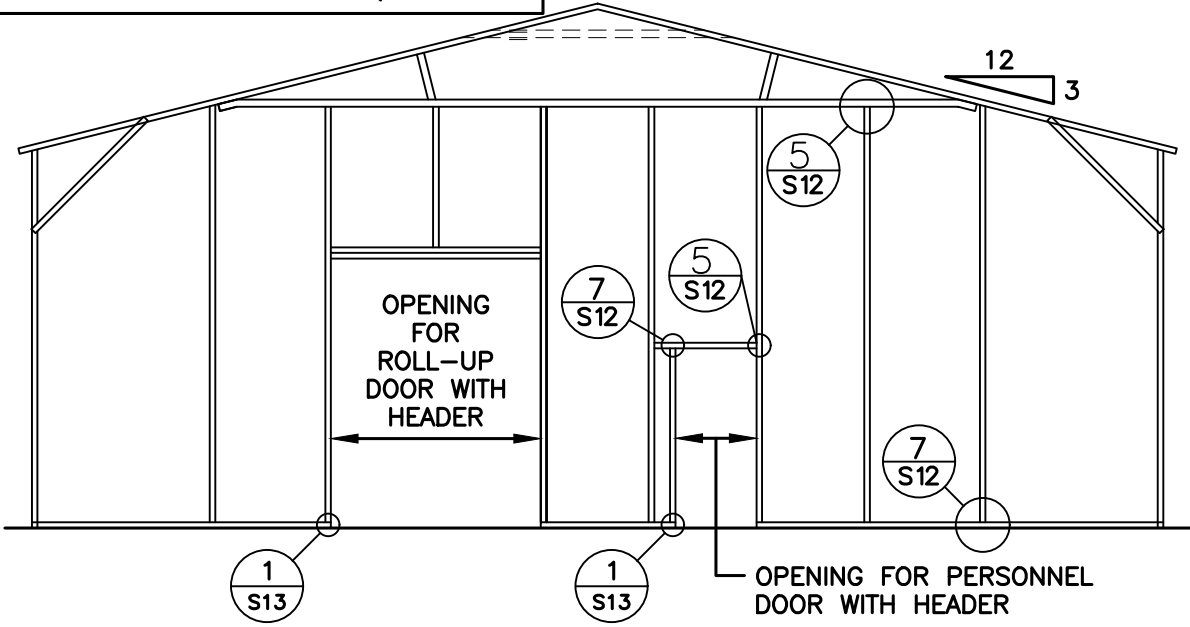

TYPICAL BOX EVE RAFTER END WALL OPENINGS FRAMING SECTION

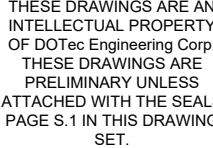

[illegible][illegible]

CONNECTION DETAIL	
ISSUE DATE:	04/15/2025
CUSTOMER:	HIGH QUALITY STEEL STRUCTURES
ADDRESS:	2267 N Andy Griffith Parkway, Mt Airy, NC 27030
SHEET NUMBER:	S13
PROJECT NUMBER:	#B2504027
DRAWN BY:	HMO
CHECKED BY:	MRZ



## BOX EVE RAFTER LEAN-TO OPTIONS

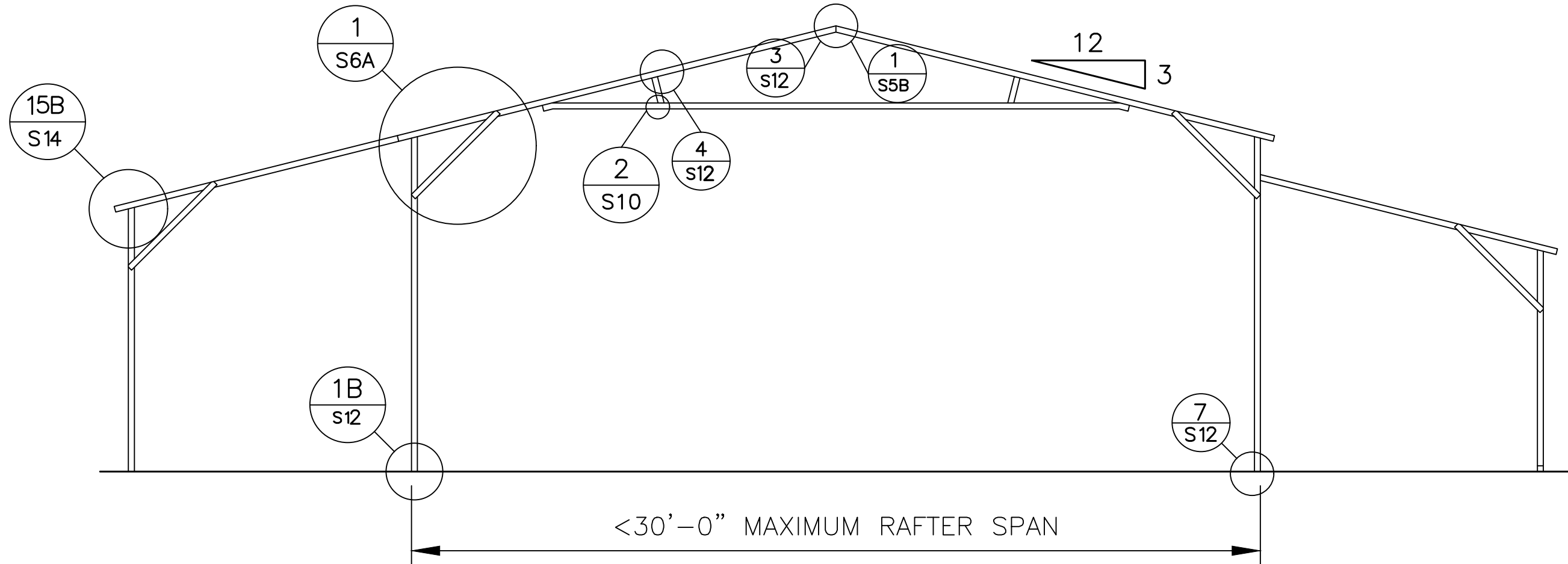

TYPICAL LEAN-TO OPTIONS FRAMING SECTION (BOTH OPTIONS SHOWN)

MAXIMUM WIDTH OF SINGLE MEMBER ROOF EXTENSION AND LEAN-TO OPTION IS 10'-0"

MAXIMUM WIDTH OF DOUBLE MEMBER ROOF EXTENSION AND LEAN-TO IS 15'-0"

12'-0" MAX. LEAN-TO HEIGHT WITH SINGLE COLUMN

16'-0" MAX. LEAN-TO HEIGHT WITH DOUBLE COLUMN

20'-0" MAX. LEAN-TO HEIGHT WITH DOUBLE COLUMN

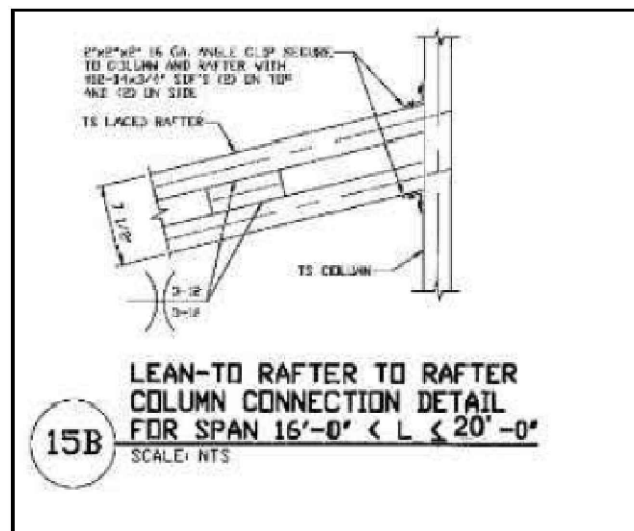

THESE DRAWINGS ARE AN  
INTELLECTUAL PROPERTY  
OF DOTec Engineering Corp.  
THESE DRAWINGS ARE  
PRELIMINARY UNLESS  
ATTACHED WITH THE SEALS  
PAGE S.1 IN THIS DRAWING  
SET.

**DESIGN PROFESSIONAL**  
DOTec Engineering  
118 N 2nd St,  
St. Charles, MO 63301  
Ph 636-724-9872  
Fx 636-385-5059  
WWW.DOTECENGINEERING.COM  
INFO@DOTECENGINEERING.COM

THE DESIGN PROFESSIONAL WAIVES ANY AND ALL RESPONSIBILITY AND LIABILITY FOR PROBLEMS WHICH ARISE FROM FAILURE TO FOLLOW THESE PLANS, SPECIFICATIONS AND DESIGN INTENT THEY CONVEY, OR FOR PROBLEMS WHICH ARISE FROM OTHERS' FAILURE TO OBTAIN AND/OR FOLLOW THE DESIGN PROFESSIONAL GUIDANCE WITH RESPECT TO ANY ERRORS, OMISSIONS, INCONSISTENCIES, AMBIGUITIES, OR CONFLICTS WHICH ARE ALLEGED. BUILDINGS TO BE CONSTRUCTED IN FULL CONFORMANCE WITH ALL APPLICABLE CODES AND RESTRICTIONS. DESIGN PROFESSIONAL TO BE NOTIFIED PRIOR TO CONSTRUCTION IN THE EVENT OF CODE REVISION OR CHANGES.

NOTE: ANY USE OR REUSE OF ORIGINAL OR ALTERED DRAWINGS BY OWNER, AGENTS OF OWNER, OR OTHER PARTIES WITHOUT THE REVIEW AND WRITTEN APPROVAL OF DotEC ENGINEERING, SHALL BE AT THE SOLE RISK OF THE OWNER. FURTHERMORE, THE OWNER AGREES TO DEFEND, INDEMNIFY AND HOLD DotEC ENGINEERING HARMLESS FROM ALL CLAIMS, INJURIES, DAMAGES, LOSSES, EXPENSES, AND ATTORNEY'S FEES ARISING OUT OF THE MODIFICATION OR REUSE OF THESE DRAWINGS.

RESPONSIBLE THE ENGINEER SHALL NOT BE FOR CONSTRUCTION MEANS, METHODS, MATERIALS, TECHNIQUES, SEQUENCES OR PROCEDURES OR FOR SAFETY PRECAUTIONS & PROGRAMS IN CONNECTION WITH THE WORK. THE ENGINEER DOES NOT GUARANTEE THE CONTRACTORS PERFORMANCE & NO PROVISIONS OF THE CONTRACT DOCUMENTS SHALL RELIEVE THE CONTRACTOR FROM ANY LIABILITY DUE TO NEGLIGENCE, INCOMPETENCE, OR ERRORS OF OMISSION OR COMMISSION OF THE CONTRACTOR.

**UNAUTHORIZED CHANGES & USES**  
**CAUTION:**  
 THE ENGINEER PREPARING THESE PLANS WILL NOT BE RESPONSIBLE FOR, OR LIABLE FOR, UNAUTHORIZED CHANGES TO OR USES OF THESE PLANS. ALL CHANGES TO THE PLANS MUST BE IN WRITING AND MUST BE APPROVED BY THE PREPARED OF THESE PLANS.

**INSTRUMENTS OF SERVICE**  
THESE DRAWINGS ARE AN INSTRUMENT OF SERVICE AND REMAIN THE PROPERTY OF DOTac ENGINEERING. THEY ARE NOT TO BE REPRODUCED OR ALTERED IN ANY WAY, NOR DISCLOSED OR ASSIGNED TO ANY THIRD PARTY WITHOUT THE EXPRESS WRITTEN PERMISSION OF DOTac ENGINEERING

ISSUE	DATE	DESCRIPTION
XXXX	XXXX	
XXXX	XXXX	

SHEET NAME:

BOX-EVE RAFTER  
DETAIL

ISSUE DATE:	04/15/2025
-------------	------------

--	--

CLIENT:	HIGH QUALITY STEEL STRUCTURES
ADDRESS:	2267 N Andy Griffith Parkway, Mt Airy, NC 27030

SHEET NUMBER:  
**S14**

PROJECT NUMBER: #B2504027

DRAWN BY:	HMO
CHECKED BY:	MRZ

---

**NOTE: THIS DRAWINGS ARE VALID FOR (1) CALENDER YEAR AFTER THE ISSUE DATE LISTED ON THE SHEET.**



SCALE: 3/4" = 1'-0"

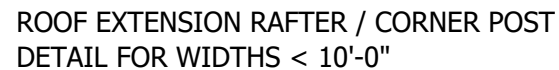

SCALE: 3/4" = 1'-0"



SCALE: 3/4" = 1'-0"



SCALE: 3/4" = 1'-0"



SCALE: 3/4" = 1'-0"



SCALE: 3/4" = 1'-0"



THESE DRAWINGS ARE AN  
INTELLECTUAL PROPERTY  
OF DOTec Engineering Corp.  
THESE DRAWINGS ARE  
PRELIMINARY UNLESS  
ATTACHED WITH THE SEALS  
PAGE S.1 IN THIS DRAWING  
SET.

**DESIGN PROFESSIONAL**  
DOTec Engineering  
118 N 2nd St,  
St. Charles, MO 63301  
Ph 636-724-9872  
Fx 636-385-5059  
WWW.DOTECENGINEERING.COM  
INFO@DOTECENGINEERING.COM

THE DESIGN PROFESSIONAL WAIVES ANY AND ALL RESPONSIBILITY AND LIABILITY FOR PROBLEMS WHICH ARISE FROM FAILURE TO FOLLOW THESE PLANS, SPECIFICATIONS AND DESIGN INTENT THEY CONVEY, OR FOR PROBLEMS WHICH ARISE FROM OTHERS FAILURE TO OBTAIN AND/OR FOLLOW THE DESIGN PROFESSIONAL GUIDANCE WITH RESPECT TO ANY ERRORS, OMISSIONS, INCONSISTENCIES, AMBIGUITIES, OR CONFLICTS WHICH ARE ALLEGED. BUILDINGS TO BE CONSTRUCTED IN FULL CONFORMANCE WITH ALL APPLICABLE CODES AND RESTRICTIONS. DESIGN PROFESSIONAL TO BE NOTIFIED PRIOR TO CONSTRUCTION IN THE EVENT OF CODE REVISION OR CHANGES.

**NOTE:**  
ANY USE OR REUSE OF ORIGINAL OR ALTERED DRAWINGS BY OWNERS, AGENTS OF OWNER, OR OTHER PARTIES WITHOUT THE REVIEW AND WRITTEN APPROVAL OF DOT&C ENGINEERING, SHALL BE AT THE SOLE RISK OF THE OWNER. FURTHERMORE, THE OWNER AGREES TO DEFEND, INDEMNIFY AND HOLD DOT&C ENGINEERING HARMLESS FROM CLAIMS, INJURIES, DAMAGES, LOSSES, EXPENSES, AND ATTORNEYS' FEES ARISING OUT OF THE MODIFICATION OR REUSE OF THESE DRAWINGS.

**NOTE:** RESPONSIBLE THE ENGINEER SHALL NOT BE FOR CONSTRUCTION MEANS, METHODS, MATERIALS, TECHNIQUES, SEQUENCES OR PROCEDURES OR FOR SAFETY PRECAUTIONS & PROGRAMS IN CONNECTION WITH THE WORK. THE ENGINEER DOES NOT GUARANTEE THE CONTRACTORS PERFORMANCE & NO PROVISIONS OF THE CONTRACT DOCUMENTS SHALL RELIEVE THE CONTRACTOR FROM ANY LIABILITY DUE TO NEGLIGENCE, INCOMPETENCE, OR ERRORS OF OMSSION OR COMMISSION OF THE CONTRACTOR.

**UNAUTHORIZED CHANGES & USES**  
**CAUTION:**  
THE ENGINEER PREPARING THESE PLANS WILL NOT BE RESPONSIBLE FOR, OR LIABLE FOR, UNAUTHORIZED CHANGES TO OR USES OF THESE PLANS. ALL CHANGES TO THE PLANS MUST BE IN WRITING AND MUST BE APPROVED BY THE PREPARED OF THESE PLANS.

**INSTRUMENTS OF SERVICE**  
THESE DRAWINGS ARE AN INSTRUMENT OF SERVICE AND REMAIN THE PROPERTY OF DOTec ENGINEERING. THEY ARE NOT TO BE REPRODUCED OR ALTERED IN ANY WAY, NOR DISCLOSED OR ASSIGNED TO ANY THIRD PARTY WITHOUT THE EXPRESS WRITTEN PERMISSION OF DOTec ENGINEERING

[illegible]

## LEANS DETAIL

ISSUE DATE: 04/15/2025

CLIENT: HIGH QUALITY STEEL STRUCTURES

ADDRESS: 2267 N Andy Griffith Parkway,

SHEET NUMBER:

S15

PROJECT NUMBER: #B2504027

DRAWN BY: HMC

CHECKED BY: MR2

1	2	3	4	5	6	7	8	9	10	11	12	13	14	15	16	17	18	19	20	21	22	23	24	25	26	27	28	29	30	31	32	33	34	35	36	37	38	39	40	41	42	43	44	45	46	47	48	49	50	51	52	53	54	55	56	57	58	59	60	61	62	63	64	65	66	67	68	69	70	71	72	73	74	75	76	77	78	79	80	81	82	83	84	85	86	87	88	89	90	91	92	93	94	95	96	97	98	99	100	101	102	103	104	105	106	107	108	109	110	111	112	113	114	115	116	117	118	119	120	121	122	123	124	125	126	127	128	129	130	131	132	133	134	135	136	137	138	139	140	141	142	143	144	145	146	147	148	149	150	151	152	153	154	155	156	157	158	159	160	161	162	163	164	165	166	167	168	169	170	171	172	173	174	175	176	177	178	179	180	181	182	183	184	185	186	187	188	189	190	191	192	193	194	195	196	197	198	199	200	201	202	203	204	205	206	207	208	209	210	211	212	213	214	215	216	217	218	219	220	221	222	223	224	225	226	227	228	229	230	231	232	233	234	235	236	237	238	239	240	241	242	243	244	245	246	247	248	249	250	251	252	253	254	255	256	257	258	259	260	261	262	263	264	265	266	267	268	269	270	271	272	273	274	275	276	277	278	279	280	281	282	283	284	285	286	287	288	289	290	291	292	293	294	295	296	297	298	299	300	301	302	303	304	305	306	307	308	309	310	311	312	313	314	315	316	317	318	319	320	321	322	323	324	325	326	327	328	329	330	331	332	333	334	335	336	337	338	339	340	341	342	343	344	345	346	347	348	349	350	351	352	353	354	355	356	357	358	359	360	361	362	363	364	365	366	367	368	369	370	371	372	373	374	375	376	377	378	379	380	381	382	383	384	385	386	387	388	389	390	391	392	393	394	395	396	397	398	399	400	401	402	403	404	405	406	407	408	409	410	411	412	413	414	415	416	417	418	419	420	421	422	423	424	425	426	427	428	429	430	431	432	433	434	435	436	437	438	439	440	441	442	443	444	445	446	447	448	449	450	451	452	453	454	455	456	457	458	459	460	461	462	463	464	465	466
---	---	---	---	---	---	---	---	---	----	----	----	----	----	----	----	----	----	----	----	----	----	----	----	----	----	----	----	----	----	----	----	----	----	----	----	----	----	----	----	----	----	----	----	----	----	----	----	----	----	----	----	----	----	----	----	----	----	----	----	----	----	----	----	----	----	----	----	----	----	----	----	----	----	----	----	----	----	----	----	----	----	----	----	----	----	----	----	----	----	----	----	----	----	----	----	----	----	----	-----	-----	-----	-----	-----	-----	-----	-----	-----	-----	-----	-----	-----	-----	-----	-----	-----	-----	-----	-----	-----	-----	-----	-----	-----	-----	-----	-----	-----	-----	-----	-----	-----	-----	-----	-----	-----	-----	-----	-----	-----	-----	-----	-----	-----	-----	-----	-----	-----	-----	-----	-----	-----	-----	-----	-----	-----	-----	-----	-----	-----	-----	-----	-----	-----	-----	-----	-----	-----	-----	-----	-----	-----	-----	-----	-----	-----	-----	-----	-----	-----	-----	-----	-----	-----	-----	-----	-----	-----	-----	-----	-----	-----	-----	-----	-----	-----	-----	-----	-----	-----	-----	-----	-----	-----	-----	-----	-----	-----	-----	-----	-----	-----	-----	-----	-----	-----	-----	-----	-----	-----	-----	-----	-----	-----	-----	-----	-----	-----	-----	-----	-----	-----	-----	-----	-----	-----	-----	-----	-----	-----	-----	-----	-----	-----	-----	-----	-----	-----	-----	-----	-----	-----	-----	-----	-----	-----	-----	-----	-----	-----	-----	-----	-----	-----	-----	-----	-----	-----	-----	-----	-----	-----	-----	-----	-----	-----	-----	-----	-----	-----	-----	-----	-----	-----	-----	-----	-----	-----	-----	-----	-----	-----	-----	-----	-----	-----	-----	-----	-----	-----	-----	-----	-----	-----	-----	-----	-----	-----	-----	-----	-----	-----	-----	-----	-----	-----	-----	-----	-----	-----	-----	-----	-----	-----	-----	-----	-----	-----	-----	-----	-----	-----	-----	-----	-----	-----	-----	-----	-----	-----	-----	-----	-----	-----	-----	-----	-----	-----	-----	-----	-----	-----	-----	-----	-----	-----	-----	-----	-----	-----	-----	-----	-----	-----	-----	-----	-----	-----	-----	-----	-----	-----	-----	-----	-----	-----	-----	-----	-----	-----	-----	-----	-----	-----	-----	-----	-----	-----	-----	-----	-----	-----	-----	-----	-----	-----	-----	-----	-----	-----	-----	-----	-----	-----	-----	-----	-----	-----	-----	-----	-----	-----	-----	-----	-----	-----	-----	-----	-----	-----	-----	-----	-----	-----	-----	-----	-----	-----	-----	-----	-----	-----	-----	-----	-----	-----	-----	-----	-----	-----	-----	-----	-----	-----	-----	-----	-----	-----	-----	-----	-----	-----	-----	-----	-----	-----	-----	-----	-----	-----	-----	-----	-----	-----	-----	-----

**NOTE: THIS DRAWINGS ARE VALID FOR (1) CALENDER YEAR AFTER THE ISSUE DATE LISTED ON THE SHEET.**

### VERTICAL ROOF / SIDING OPTION

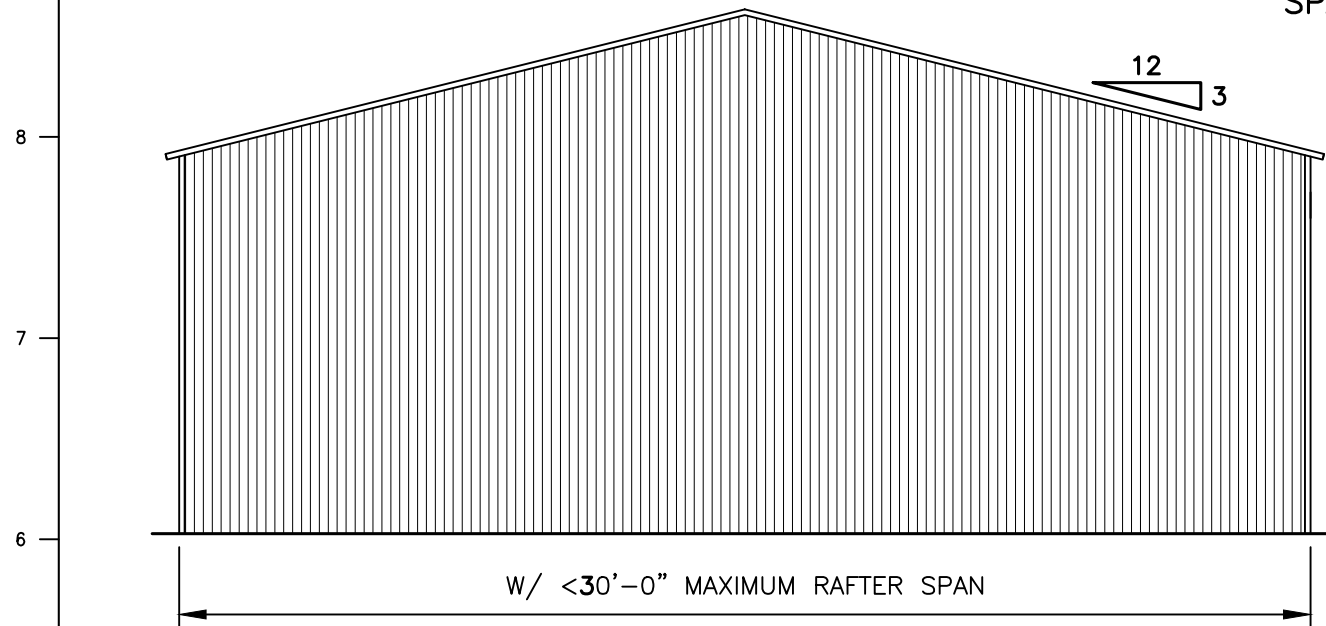

### TYPICAL END ELEVATION - VERTICAL ROOF / SIDING

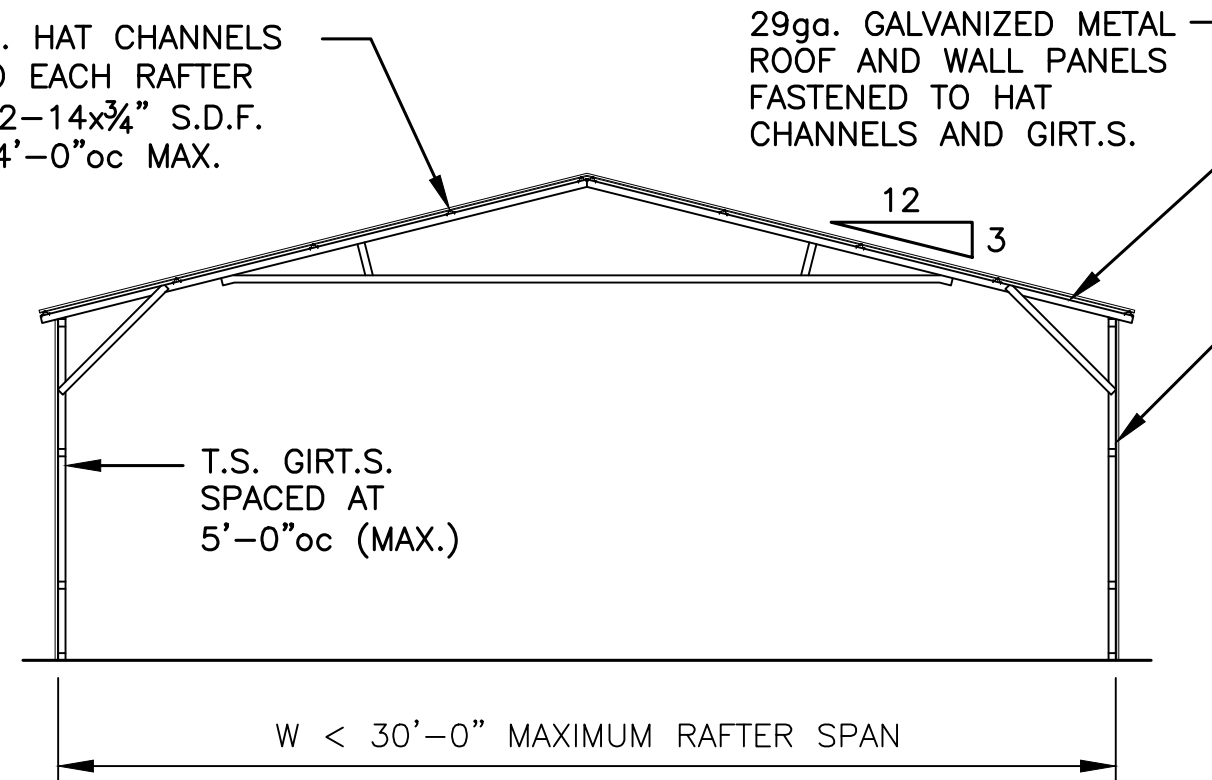

### TYPICAL SECTION VERTICAL ROOF / SIDING OPTION

NOTE:  
H.S.S. 2-1/2"x2-1/2"x14ga. OR  
2-1/4"x2-1/4"x12 ga. MATERIAL  
MAY BE USED FOR TRUSS METAL.

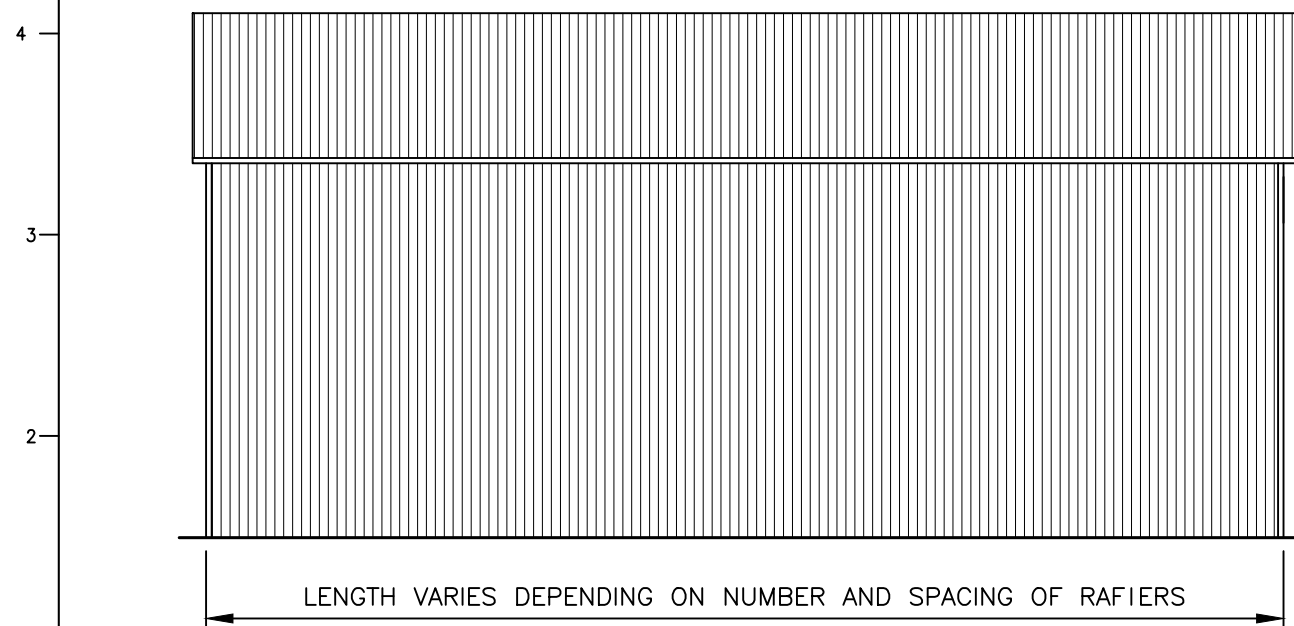

### TYPICAL SIDE ELEVATION - VERTICAL ROOF / SIDING

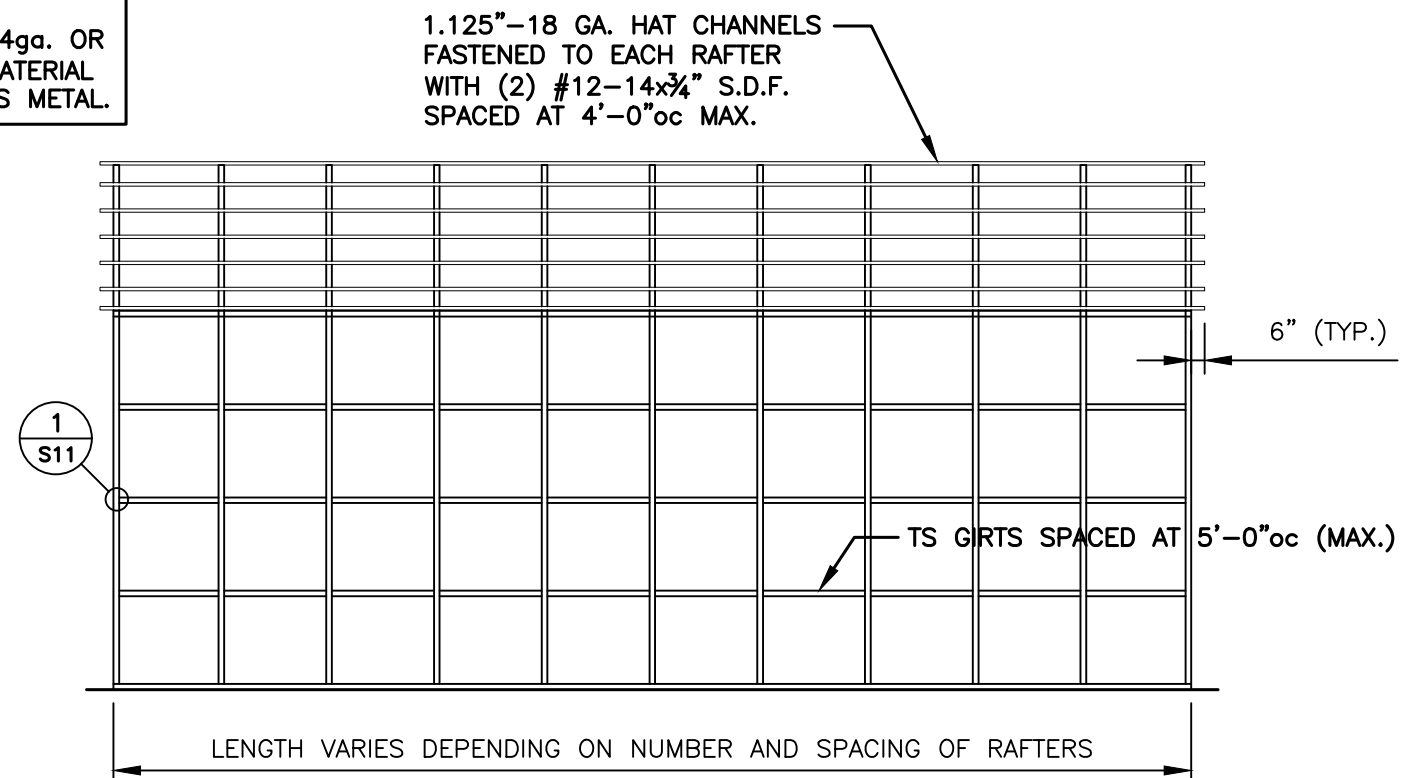

### TYPICAL SIDE FRAMING SECTION VERTICAL ROOF / SIDING OPTION



**DESIGN PROFESSIONAL**  
DOTec Engineering  
118 N 2nd St,  
St. Charles, MO 63301  
Ph 636-724-9872  
Fx 636-385-5059  
WWW.DOTECENGINEERING.COM  
INFO@DOTECENGINEERING.COM

THE DESIGN PROFESSIONAL, WAIVES ANY AND ALL RESPONSIBILITY AND LIABILITY FOR PROBLEMS WHICH ARISE FROM FAILURE TO FOLLOW THESE PLANS, SPECIFICATIONS AND DESIGN INTENT THEY CONVEY, OR FOR PROBLEMS WHICH ARISE FROM OTHERS FAILURE TO OBTAIN AND/OR FOLLOW THE DESIGN PROFESSIONAL GUIDANCE WITH RESPECT TO ANY ERRORS, OMISSIONS, INCONSISTENCIES, AMBIGUITIES, OR CONFLICTS WHICH ARE ALLEGED. BUILDINGS TO BE CONSTRUCTED IN FULL CONFORMANCE WITH ALL APPLICABLE CODES AND RESTRICTIONS. DESIGN PROFESSIONAL TO BE NOTIFIED PRIOR TO CONSTRUCTION IN THE EVENT OF CODE REVISION OR CHANGES.

NOTE: ANY USE OR REUSE OF ORIGINAL OR ALTERED DRAWINGS BY OWNER, AGENTS OF OWNER, OR OTHER PARTIES WITHOUT THE REVIEW AND WRITTEN APPROVAL OF DOT&C ENGINEERING, SHALL BE AT THE SOLE RISK OF THE OWNER. FURTHERMORE, THE OWNER AGREES TO DEFEND, INDEMNIFY AND HOLD DOT&C ENGINEERING HARMLESS FROM ALL CLAIMS, INJURIES, DAMAGES, LOSSES, EXPENSES, AND ATTORNEY'S FEES ARISING OUT OF THE MODIFICATION OR REUSE OF THESE DRAWINGS.

RESPONSIBLE THE ENGINEER SHALL NOT BE FOR CONSTRUCTION MEANS, METHODS, MATERIALS, TECHNIQUES, SEQUENCES OR PROCEDURES OR FOR SAFETY PRECAUTIONS & PROGRAMS IN CONNECTION WITH THE WORK. THE ENGINEER DOES NOT GUARANTEE THE CONTRACTORS PERFORMANCE & NO PROVISIONS OF THE CONTRACT DOCUMENTS SHALL RELIEVE THE CONTRACTOR FROM ANY LIABILITY DUE TO NEGLIGENCE, INCOMPETENCE, OR ERRORS OF OMISSION OR COMMISSION OF THE CONTRACTOR.

UNAUTHORIZED CHANGES & USES  
CAUTION

THE ENGINEER PREPARING THESE PLANS WILL NOT BE RESPONSIBLE FOR, OR LIABLE FOR, UNAUTHORIZED CHANGES TO OR USES OF THESE PLANS. ALL CHANGES TO THE PLANS MUST BE IN WRITING AND MUST BE APPROVED BY THE PREPARED OF THESE PLANS.

**INSTRUMENTS OF SERVICE**

THESE DRAWINGS ARE AN INSTRUMENT OF SERVICE AND REMAIN THE PROPERTY OF DOT&C ENGINEERING. THEY ARE NOT TO BE REPRODUCED OR ALTERED IN ANY WAY, NOR DISCLOSED OR ASSIGNED TO ANY THIRD PARTY WITHOUT THE EXPRESS WRITTEN PERMISSION OF DOT&C ENGINEERING.

ISSUE	DATE	DESCRIPTION
XXXX	XXXX	
XXXX	XXXX	

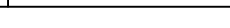
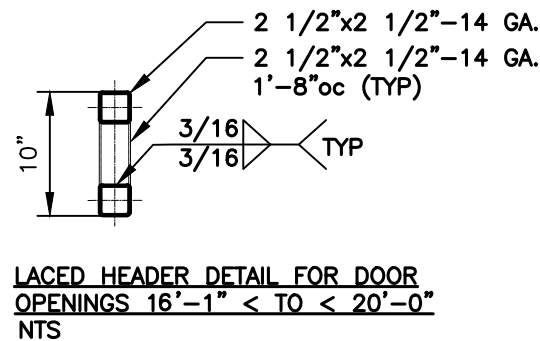

**NOTE: THIS DRAWINGS ARE VALID FOR (1) CALENDER YEAR AFTER THE ISSUE DATE LISTED ON THE SHEET.**