

Harnett County Environmental Health**EXISTING SYSTEM APPROVAL**☒ Existing System Approval☐ Site modification (e.g., storage shed) or footprint addition with no DDF or wastewater strength increase☒ Reconnection when the proposed facility is in the same footprint as existing/previous facility☐ Construction Authorization/Notice of Intent to Construct*[issued for reconnection when the proposed facility is not in the same footprint as existing/previous facility pursuant to Session Law 2023-77, Section 5.(c)]**[certified inspectors are not authorized to approve reconnections outside of footprint pursuant to Session Law 2023-77, Section 5.(c)]*Applicant: Imelda JonesMailing Address: 115 Hillcrest DrCity: SanfordState: NC Zip: 27330Phone #: 919-353-9991

Email: _____

Owner: Cornerstone Legacy trustMailing Address: 3096 S. Horner BlvdCity: SanfordState: NC Zip: 27330Phone #: 919-353-9991

Email: _____

PIN/Lot Identifier: 9596-29-8277Property Location/Address: 20 Gibbs Rd (SR 1141)Facility Type: ☐ House/Modular ☒ Mobile/Manufactured Home ☐ Business ☐ Other: _____Operation Permit/ATO #: BRES2504-0078 Design Daily Flow: 360 GPDNumber of Bedrooms: 3 Max # Occupants: 6 Other: _____Wastewater Strength: ☐ Domestic ☐ High Strength ☐ Industrial Process WastewaterWater Supply: ☐ Private well ☐ Public well ☐ Shared well ☒ Municipal Supply ☐ Spring ☐ Other: _____Proposed Property Improvement: addition of a 28'x48' DWMH to lot and reconnecting to existing septic system

All the following must be checked for approval:

☒ No current or past uncorrected malfunction of the system as described in 15A NCAC 18E .1303(a)(2)☒ DDF and wastewater strength for the proposed facility or site modification do not exceed that of the existing system☒ Proposed facility or site modification meets the setbacks in Section .0600 of 15A NCAC 18E

Approval Conditions: _____

Inspector's Printed Name: Mark Osborne REHSInspector Certification #: 2613Inspector's Signature:  REHSDate: 6-5-25**The existing system approval expires one year after the date of issuance.*****See attached site sketch***

EXISTING SYSTEM APPROVAL
SITE SKETCH

Operation Permit/ATO #: BRES2504-0078

PIN/Lot Identifier: 9596-29-8277

Owner: Cornerstone Legacy trust

Property Location/Address: 20 Gibbs Rd (SR 1141)

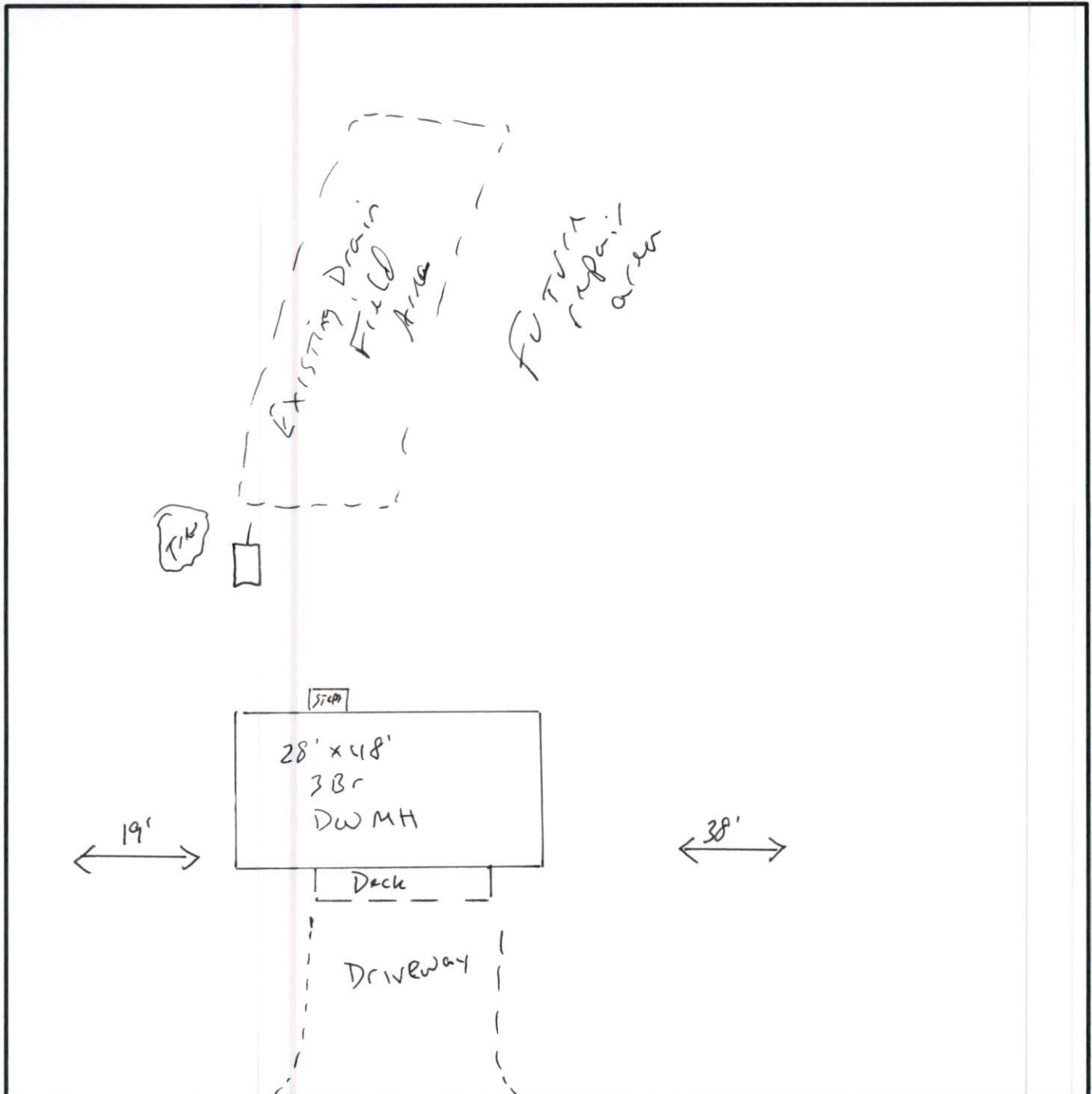

← Gibbs Rd → Include the existing and proposed structures and applicable setbacks.