

Application # _____

Harnett County Central Permitting

420 McKinney Pkwy Lillington, NC 27546

PO Box 65 Lillington, NC 27546

Telephone Number: 910-893-7525 ext. 1 Fax 910-893-2793 www.harnett.org/permits

Application for Manufactured Home Set-Up Permit

(Please fill out each part completely)

Part I - Owner Information:

Home Owner Information (To be completed by owner of the manufactured home)

Name: Feliciano Salvador Jimenez Address: 30 GeoffreyCity: Broadway State: NC Zip: 27505 Daytime Phone: () _____

Landowner Information (To be completed by landowner, if different than above)

Name: _____ Address: _____

City: _____ State: _____ Zip: _____ Daytime Phone: () _____

Part II - Contractor Information (To be completed by Contractors or Homeowner, if applicable.)

Name, address, & phone must match information on license)

A. **Set-Up Contractor** Company Name: Chuo's mobile Home TransitPhone: 910 850-6572 Address: PO Box 35595City: Fayetteville State: NC Zip: 28303 Email: Charles dent 1956@Setup Signature: _____ State Lic# 3532 *yahoo.com*B. **Electrical Contractor** Company Name: Mike GarnerPhone: 910 783-5276 Address: 690 Airport RdCity: Whispering pines State: NC Zip: 28327 Email: _____Electrician's Signature: _____ State Lic# 25217-LC. **Mechanical Contractor** Company Name: Spells MechanicalPhone: 910-525-5976 Address: 123 W. Winston STCity: Autryville State: NC Zip: 28318 Email: spellsme@aol.comHVAC Signature: _____ State Lic# 10574D. **Plumbing Contractor** Company Name: Double J PlumbingPhone: 910 814 7705 Address: _____City: _____ State: _____ Zip: _____ Email: Jaimejohnson plumbing@gmail.comPlumber's Signature: _____ State Lic# 21649**Part III - Manufactured Home Information**Model Year: 2025 Size: 26'x 56' **Complete & follow zoning criteria sheet**

Park Name: _____ Lot Number: _____

I hereby certify that I have the authority to apply for this permit, that the application is correct including the contractor information and signatures, and that the construction or installation will conform to the applicable manufactured home set-up requirements, and the Harnett County Zoning Ordinance. I understand that if any item is incorrect or false information has been provided that this permit could be revoked.

 Signature of Home Owner or Agent

Date

*Effective July 1, 2004, a County Tax Department Moving Permit must be provided before a Set Up Permit will be issued. It is purchased from the tax office of the county that the home is moved from. If the home is from a dealer, we need proof of year on the Form 500 and if available, the serial number.

List of inspections and Egress requirements available upon request. Progress Energy customers must provide Premise Number.

BUILDING SETBACKS

FRONT - 35'

REAR - 20'

SIDE - 10'

SIDE CORNER - 20'

MAX HEIGHT 35'

MAX IMPERVIOUS PER LOT 5,910 SF

Open Space
155,984 sf / 3.581 ac

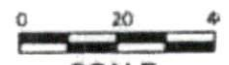
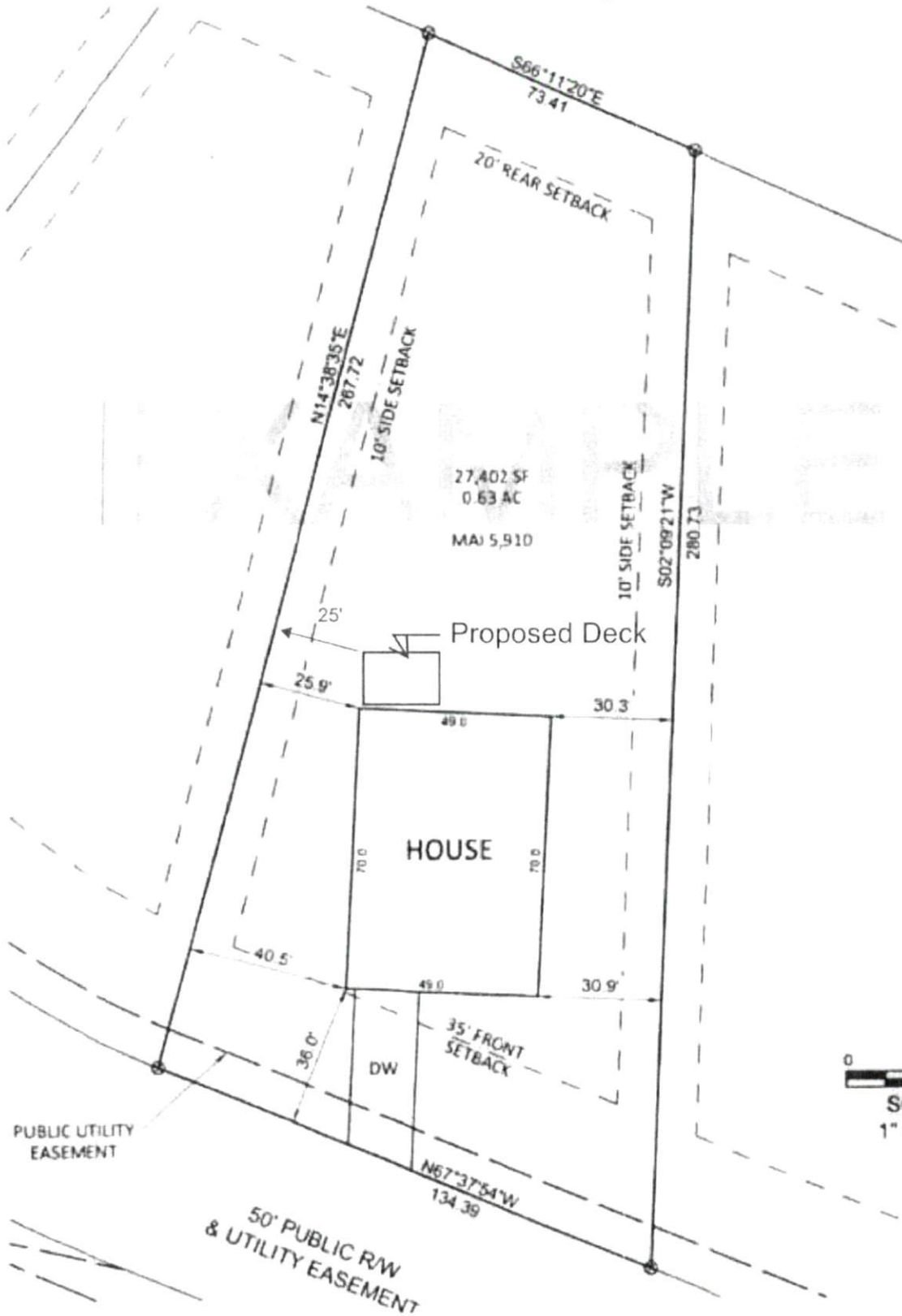

SCALE:
1" = 40 ft