

Triple A Steel Structures

Po Box 8 Elkin Nc 28621
North Carolina 28621

metalbuildingquotes2018@gmail
com

(888) 511-0899

Sales: Edwin Alonzo

Po Box 8 Elkin Nc 28621
North Carolina 28621

edwin@tripleasteelstructures.com

Building Quote
QTE-019335

Date
04/14/2025

Total
\$21,671.27

CUSTOMER DETAILS

Jeremiah Key

Billing Address
2234 Buckhorn Rd Sanford, Nc 27330
Holly Springs, North Carolina 27540

Shipping Address
2234 Buckhorn Rd Sanford, Nc 27330
Holly Springs, North Carolina 27540

jeremiah.key.77@gmail.com

(919) 812-6978

Garage With Lean-to - 24 x 50 x 10

Roof Color: Burnished Slate

Trim Color: Earth Brown

Sides/Ends Color: Earth Brown

Wainscot Color: NA



Ready for Installation? ☐

Jobsite Level? ☒

Permit Required? ☒

Inside City Limit? ☐

Electricity Available? ☒

Installation Surface? Concrete

Building Dimension
24'W x 50'L x 10'H

Roof Style
Vertical

Gauge
14 Gauge

Wind/Snow Rating
145 MPH + 35 PSF Certified

Distance on Center
5 Feet

24X50' (Roof 51') Vertical Roof	1	\$8,000.00
10' Height (Single Legs Baserail)	1	\$800.00
145 MPH + 35 PSF Certified	1	\$0.00
3/12' Roof Pitch	1	\$0.00
Front Wall Closed Horizontal	1	\$1,440.00
Back Wall Closed Horizontal	1	\$1,440.00
Left Closed Horizontal	1	\$1,215.00
Right Closed Horizontal	1	\$1,215.00
Left Lean-to 12x50' (Center)	1	\$4,000.00
Left Lean-to 8' Height (Single Legs Baserail)	1	\$200.00
Left Lean-to 2/12' roof pitch	1	\$0.00
Back storage depth 10' on Left Lean-to	1	\$820.00
Left Lean-to Back Wall Closed Horizontal	1	\$620.00
10x10 ft Garage Door (Roll-Up) on Front Wall (Satin White)	1	\$945.00
36x80 inch Walk-in Door (6 Panel) on Left Wall	1	\$650.00
36x80 inch Walk-in Door (6 Panel) on Right Wall	1	\$650.00
24x36 inch Window (Standard) on Right Wall	1	\$180.00
24x36 inch Window (Standard) on Right Wall	1	\$180.00
24x36 inch Window (Standard) on Back Wall	1	\$180.00
24x36 inch Window (Standard) on Back Wall	1	\$180.00
24x36 inch Window (Standard) on Right Wall	1	\$180.00

2" Fiber Glass (Full Building)	1	\$8,878.50
Side Connection Fees	1	\$300.00
Manufacturer Discount	1	\$11,867.19
I have some questions about this building. Contact me as soon as possible.	Yes	
I'm ready to buy. Contact me about next steps.	Yes	
I'm simply exploring building options right now.	Yes	
NOTES	Building Amount: \$32,073.50	
	Manufacturer Discount: \$11,867.19	
	Sub Total: \$20,206.31	
	County Tax (2%) \$404.13	
	Special Tax (0.5%) \$101.03	
	State Tax (4.75%) \$959.80	
	Additional Charges \$0.00	
	Grand Total \$21,671.27	
	Pay Now	
	Downpayment \$3,030.95	
Balance Due \$18,640.32		

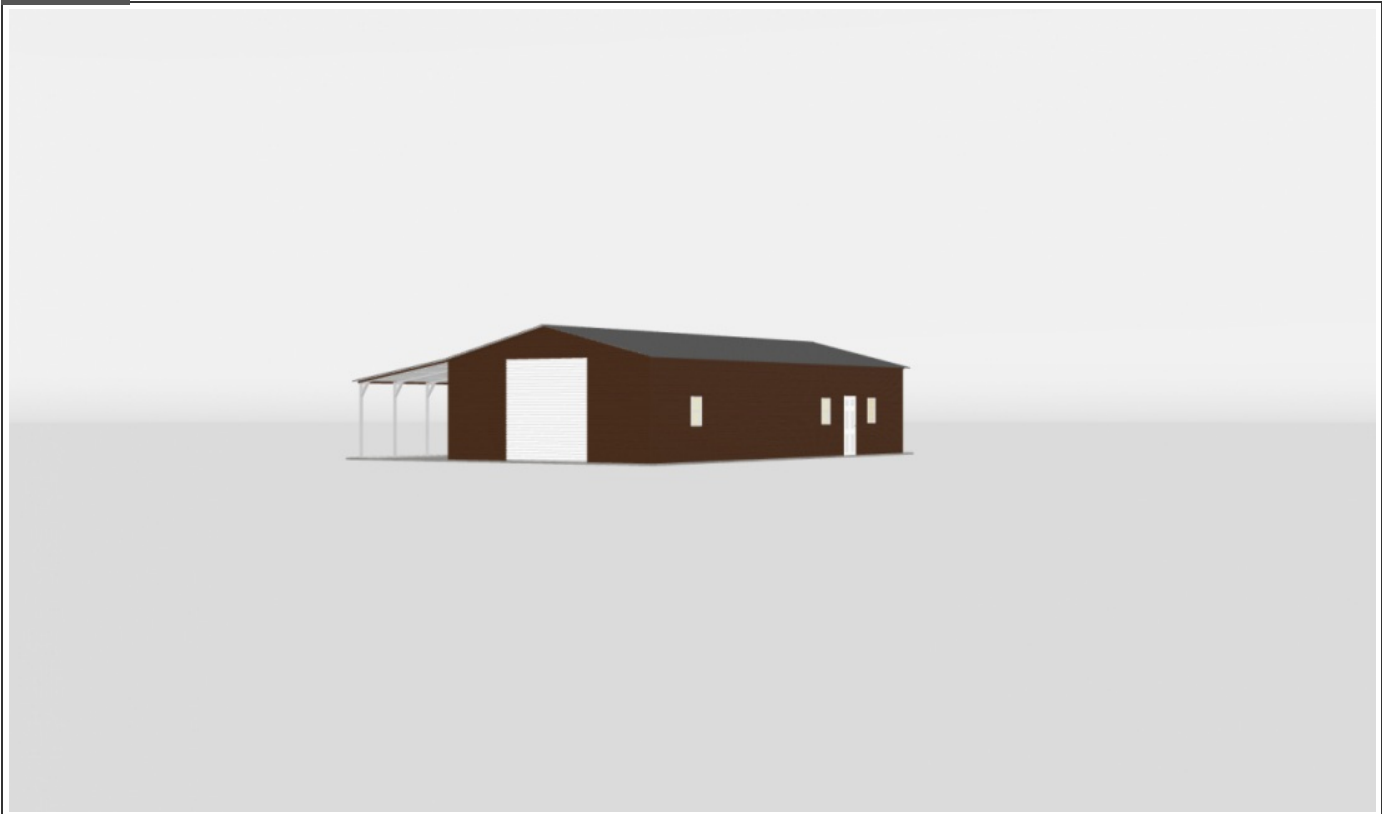

FRONT

BUILDING VIEW

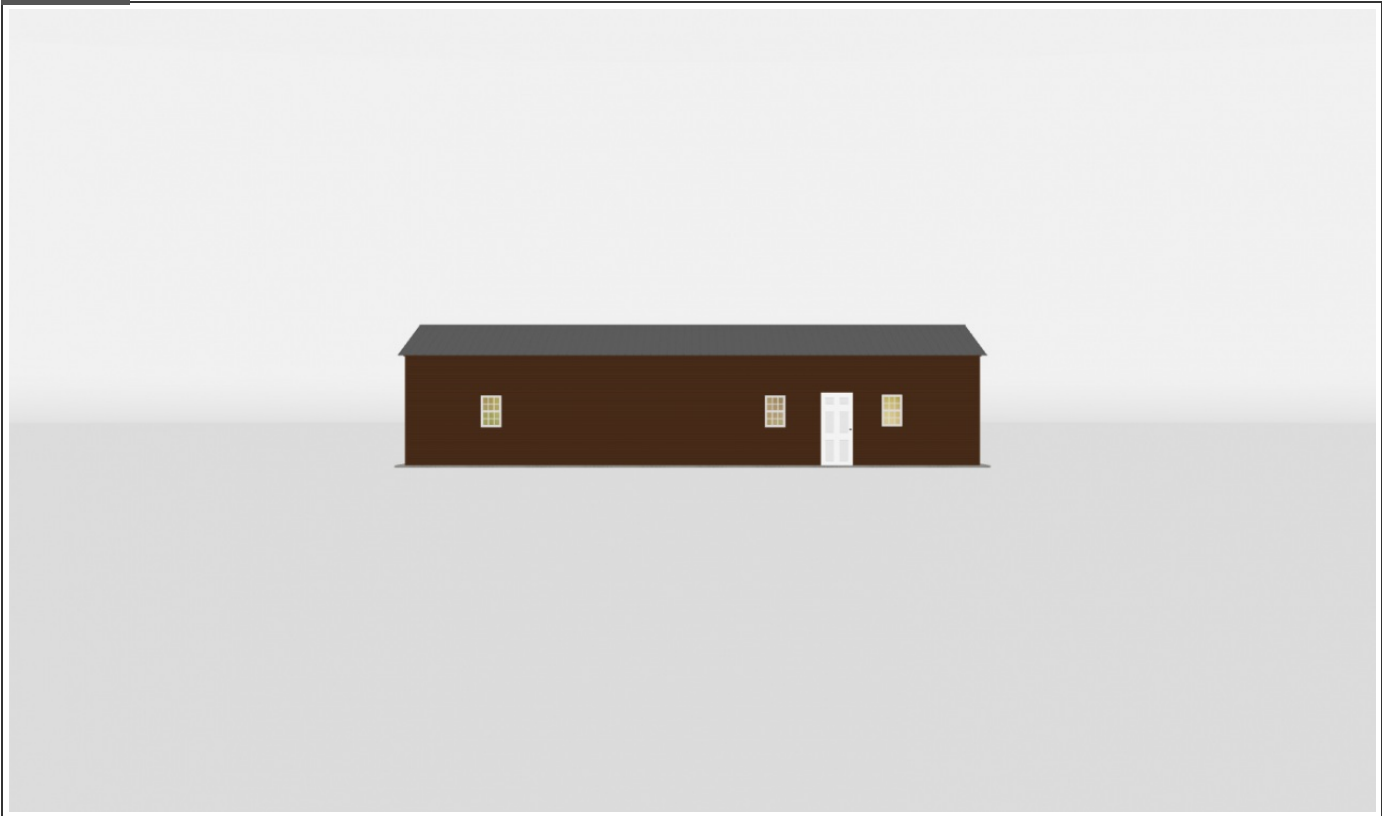

RIGHT

BUILDING VIEW

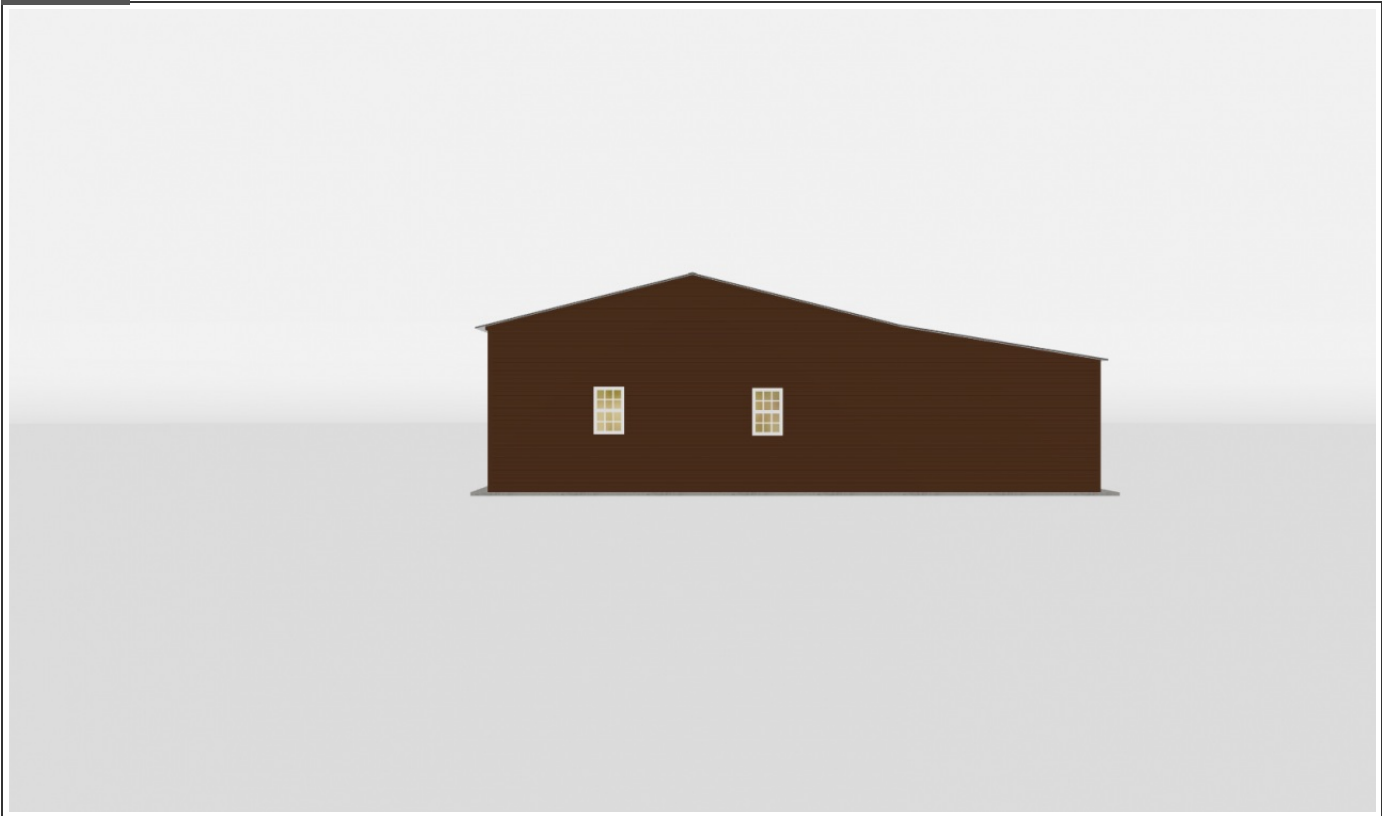

BACK

BUILDING VIEW

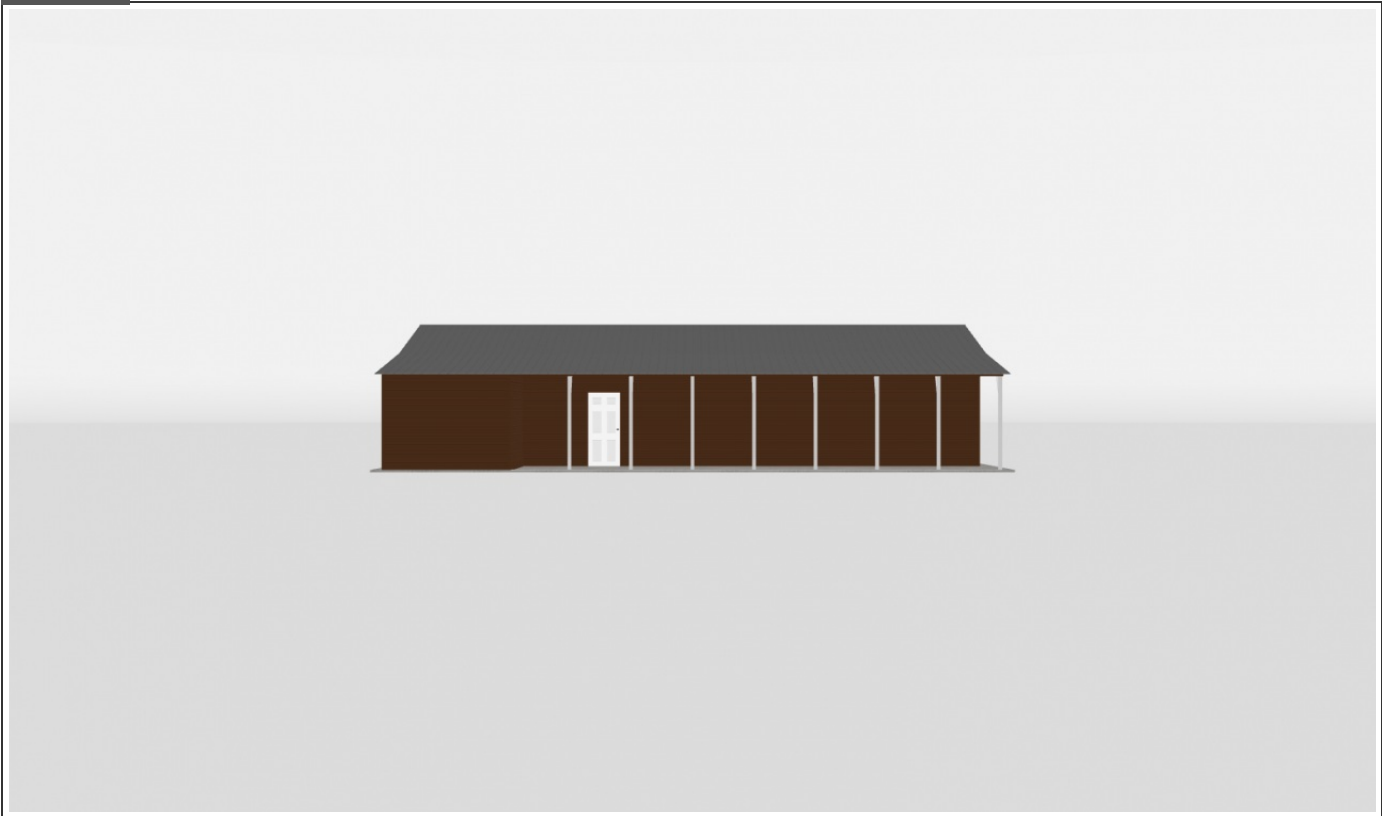

LEFT

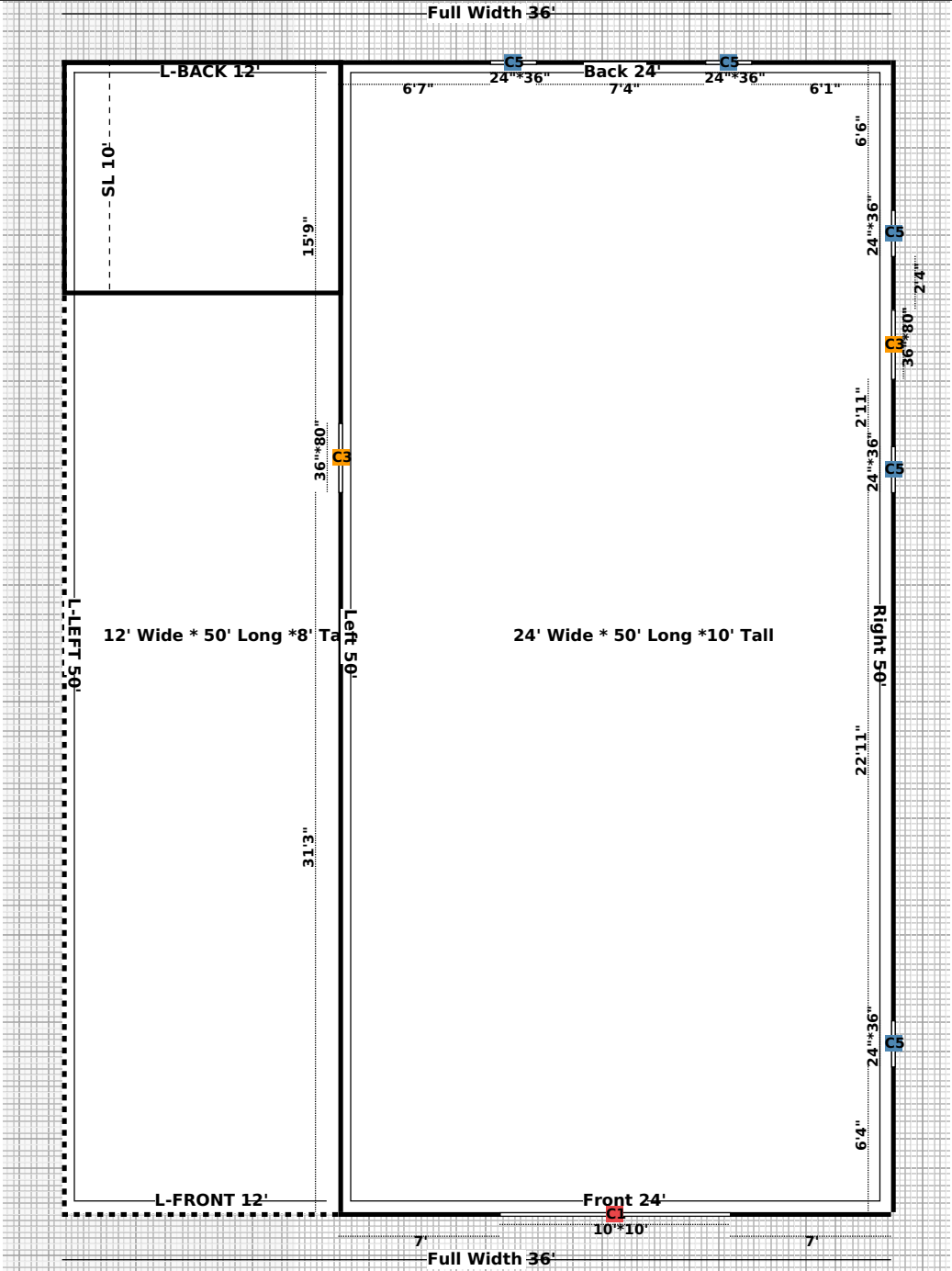

LEGENDS

C1	Garage Door	C2	Garage Door Frameout	C3	Walk in Door	C4	Walk in Door Frameout	C5	Windows	C6	Windows Frameout	C7	Open Wall
C8	Close Wall	C9	Distance	C10	Storage Length (Utility)	C	Cupola						

TERMS & CONDITIONS

Please call in to ensure you get the most accurate and up to date pricing. Our contact number is 888-511-0899. With the current increase in metal we encourage our customers to lock in their price via contract by paying their down payment. Ask your representative for more details.

-This quote is to Manufacture, Deliver, and Install the Metal Structure on your level land or concrete pad.

-Land must be no more than 3" to 4" inches off level from front to back and side to side.

-We ask for at least 3' of clearance on all sides for proper installation. Any less clearance may result in additional charges and/or a return trip fee if the unit can not be installed properly at the time.

-Average Lead Times are 4 weeks out, however they are subject to change due to weather conditions.

-Customer is responsible for pulling any and all permits for their Metal Structure. Triple A Steel will only supply the necessary Blueprints for the customer to pull permits *(Additional cost may be applicable)*.

-All units over \$10k in retail price will require 50% of the remaining balance at the time of scheduling to start production. The remaining 50% will be due at the time of installation.