

## Harnett County Environmental Health

### EXISTING SYSTEM APPROVAL

☒ Existing System Approval

☐ Site modification (e.g., storage shed) or footprint addition with no DDF or wastewater strength increase

☒ Reconnection when the proposed facility is in the same footprint as existing/previous facility

☐ Construction Authorization/Notice of Intent to Construct

*[issued for reconnection when the proposed facility is not in the same footprint as existing/previous facility pursuant to Session Law 2023-77, Section 5.(c)]*

*[certified inspectors are not authorized to approve reconnections outside of footprint pursuant to Session Law 2023-77, Section 5.(c)]*

Applicant: Rose DavisMailing Address: 1820 Nursery RdCity: LillingtonState: NCZip: 27546Phone #: 910-818-1377

Email: \_\_\_\_\_

Owner: Same

Mailing Address: \_\_\_\_\_

City: \_\_\_\_\_

State: \_\_\_\_\_

Zip: \_\_\_\_\_

Phone #: \_\_\_\_\_

Email: \_\_\_\_\_

PIN/Lot Identifier: 0507-90-6554Property Location/Address: 79 Grapefruit Ln (SR 1117)Facility Type: ☐ House/Modular ☒ Mobile/Manufactured Home ☐ Business ☐ Other: \_\_\_\_\_Operation Permit/ATO #: BRES2504-0037 Design Daily Flow: 360 GPDNumber of Bedrooms: 3Max # Occupants: 6

Other: \_\_\_\_\_

Wastewater Strength: ☒ Domestic☐ High Strength☐ Industrial Process WastewaterWater Supply: ☒ Private well☐ Public well☐ Shared well☐ Municipal Supply☐ Spring☐ Other: \_\_\_\_\_

Proposed Property Improvement: \_\_\_\_\_

All the following must be checked for approval:

☒ No current or past uncorrected malfunction of the system as described in 15A NCAC 18E .1303(a)(2)

☒ DDF and wastewater strength for the proposed facility or site modification do not exceed that of the existing system

☒ Proposed facility or site modification meets the setbacks in Section .0600 of 15A NCAC 18E

Approval Conditions: \_\_\_\_\_

Inspector's Printed Name: Mark Osborne REHSInspector Certification #: 2613Inspector's Signature: Date: 5-1-25

**The existing system approval expires one year after the date of issuance.**

**\*See attached site sketch\***

**EXISTING SYSTEM APPROVAL  
SITE SKETCH**

Operation Permit/ATO #: BRES2504-0037

PIN/Lot Identifier: 0507-90-6554

Owner: Rose Davis

Property Location/Address: 79 Grapefruit Ln (SR 1117)

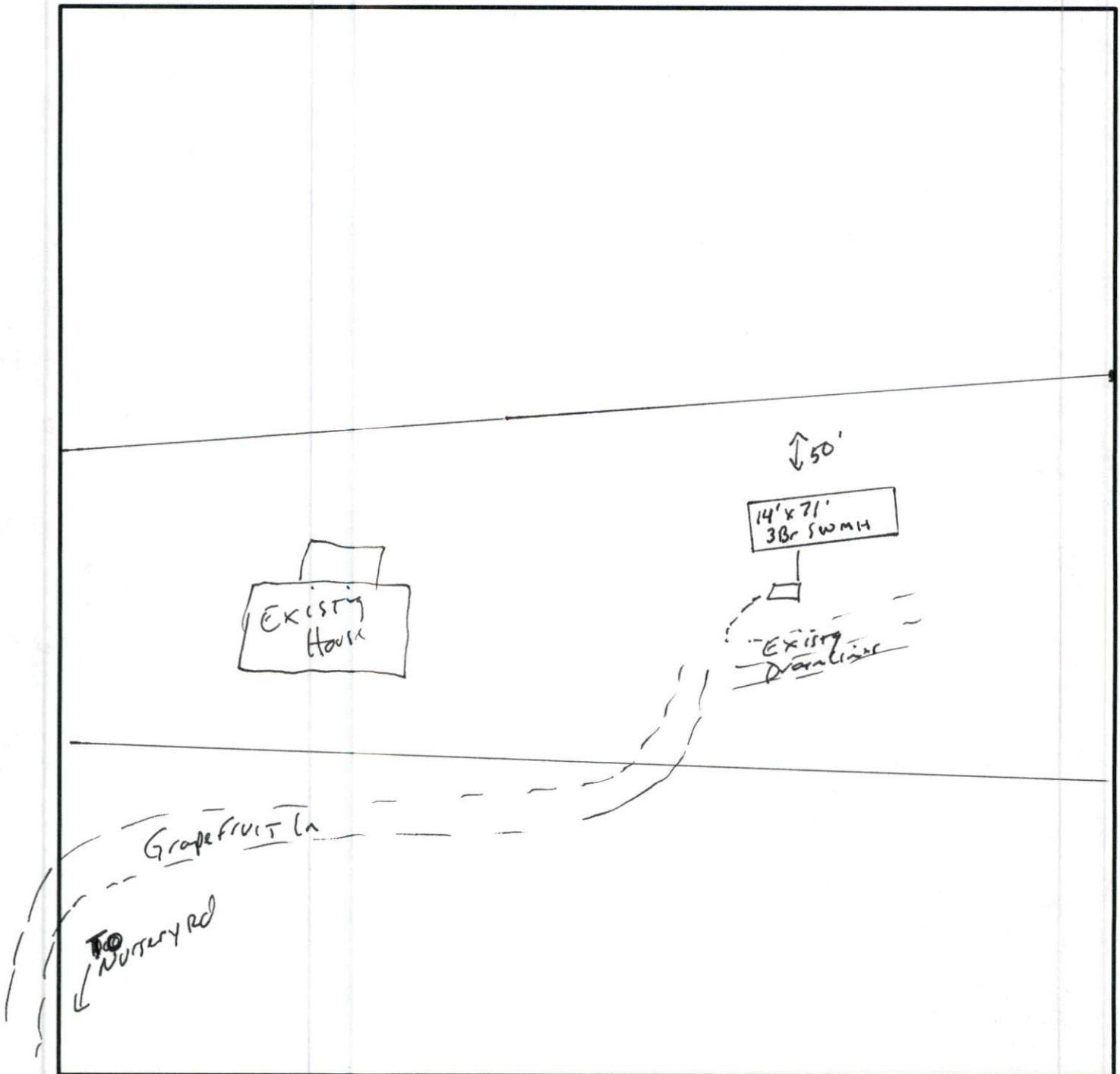

*\*Include the existing and proposed structures and applicable setbacks.*