

Harnett County Environmental Health**EXISTING SYSTEM APPROVAL**☒ Existing System Approval☐ Site modification (e.g., storage shed) or footprint addition with no DDF or wastewater strength increase☒ Reconnection when the proposed facility is in the same footprint as existing/previous facility☐ Construction Authorization/Notice of Intent to Construct*[issued for reconnection when the proposed facility is not in the same footprint as existing/previous facility pursuant to Session Law 2023-77, Section 5.(c)]**[certified inspectors are not authorized to approve reconnections outside of footprint pursuant to Session Law 2023-77, Section 5.(c)]*Applicant: Dottie WilsonMailing Address: 418 Wagon Trail RdCity: SanfordState: NCZip: 27332Phone #: 919-353-9959

Email: _____

Owner: Same

Mailing Address: _____

City: _____

State: _____

Zip: _____

Phone #: _____

Email: _____

PIN/Lot Identifier: 9680-44-1262Property Location/Address: 2153 Rosser Pittman Rd (SR 1215)Facility Type: ☐ House/Modular ☒ Mobile/Manufactured Home ☐ Business ☐ Other: _____Operation Permit/ATO #: BRES2504-0004 Design Daily Flow: 360 GPDNumber of Bedrooms: 3 Max # Occupants: 6 Other: _____Wastewater Strength: ☒ Domestic ☐ High Strength ☐ Industrial Process WastewaterWater Supply: ☒ Private well ☐ Public well ☐ Shared well ☐ Municipal Supply ☐ Spring ☐ Other: _____

Proposed Property Improvement: _____

All the following must be checked for approval:

☒ No current or past uncorrected malfunction of the system as described in 15A NCAC 18E .1303(a)(2)☒ DDF and wastewater strength for the proposed facility or site modification do not exceed that of the existing system☒ Proposed facility or site modification meets the setbacks in Section .0600 of 15A NCAC 18E

Approval Conditions: _____

Inspector's Printed Name: Mark Osborne REHSInspector Certification #: 2613Inspector's Signature: Mark Osborne REHSDate: 4-28-25**The existing system approval expires one year after the date of issuance.*****See attached site sketch***

EXISTING SYSTEM APPROVAL
SITE SKETCH

Operation Permit/ATO #: BRES2504-0004

PIN/Lot Identifier: 9680-44-1262

Owner: Dottie Wilson

Property Location/Address: 2153 Rosser Pittman Rd (SR 1215)

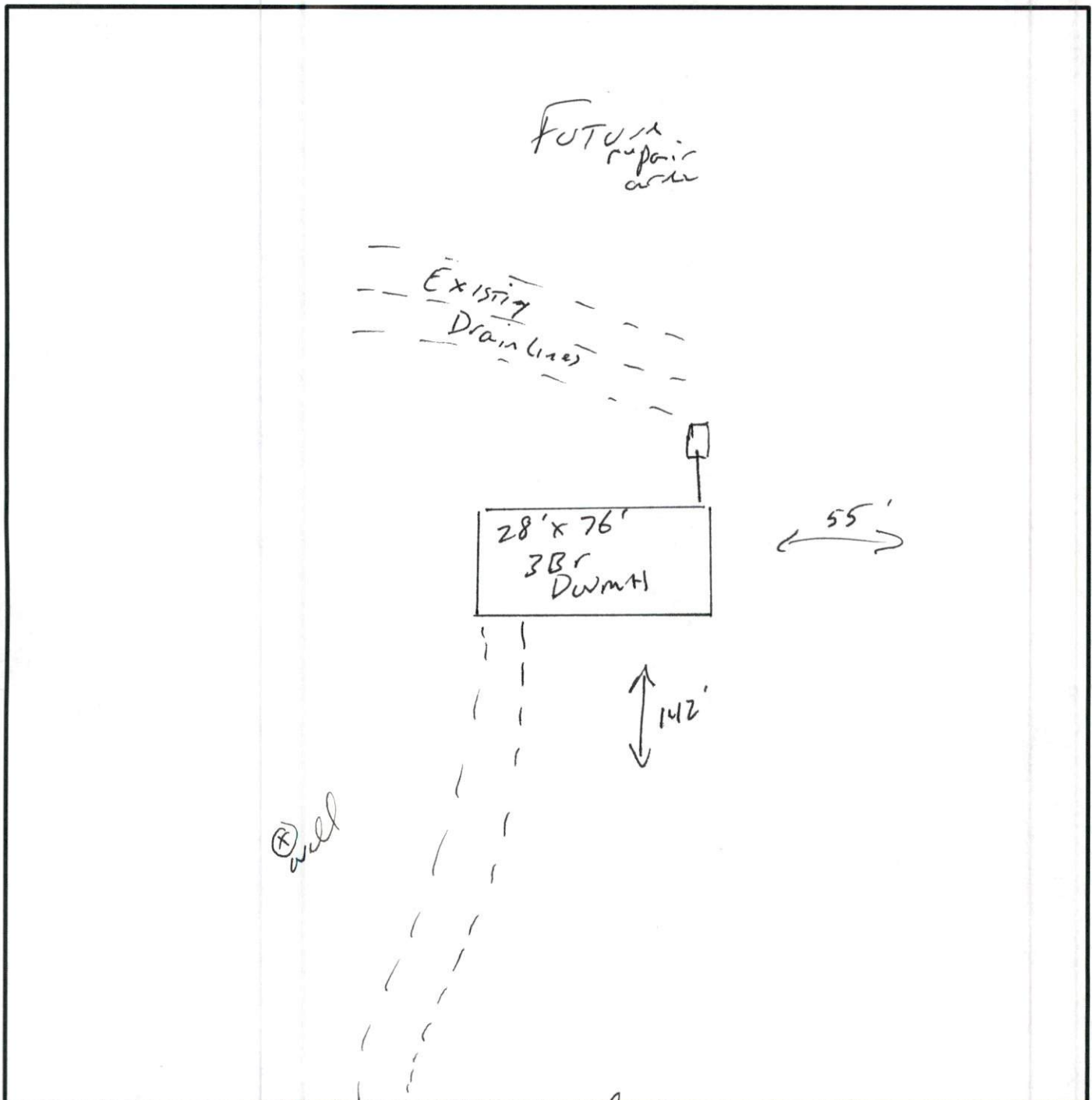

← Rosser Pittman Rd →
*Include the existing and proposed structures and applicable setbacks.