



STRUCTURAL PLANS

Structure Size: 40'x51'x11'

Customer: Kristen Emmons

Address: 415 Misty Cove LN Spring Lake NC 28390

Prepared For:

SUPERIOR METAL STRUCTURES & CONCRETE, LLC

Prepared By:



TYNDALL
ENGINEERING & DESIGN, P.A.

250 SHIPWASH DR, GARNER, NC 27529

**THESE STRUCTURAL ENGINEERED PLANS ARE TO BE INCLUDED IN YOUR
PERMIT APPLICATION AND STRUCTURE IS TO BE BUILT BY SUPERIOR METAL
STRUCTURES & CONCRETE, LLC**

910.298.3774

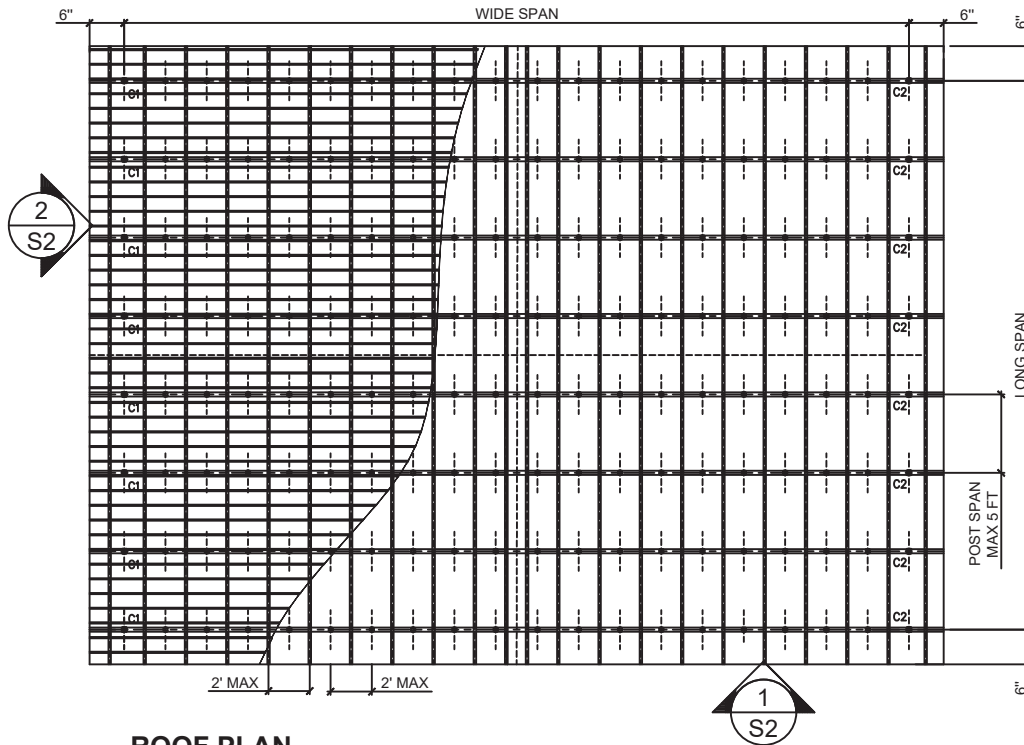

ROOF PLAN

NTS

GENERAL NOTES

- 1) ALL STRUCTURAL STEEL WORK SHALL BE FURNISHED AND INSTALLED IN ACCORDANCE WITH NOTES AND DETAILS ON THESE DRAWINGS; DETAILING, FABRICATION, AND ERECTION OF STRUCTURAL CONFORM IN ACCORDANCE WITH THE VIRGINIA BUILDING CODE 2021, INTERNATIONAL BUILDING CODE (IBC) 2021, AND NORTH AMERICAN SPECIFICATION FOR THE DESIGN OF COLD-FORMED STEEL STRUCTURAL MEMBERS 2016 (REAFFIRMED 2020).
- 2) ALLOWABLE SOIL PRESSURE 2000 PSF
- 3) WELDED WIRE FABRIC SHALL BE NEW BILLET STEEL, COLD DRAWN CONFORMING A815 AND SHALL BE SUPPLIED IN SHEET FORM
- 4) ALL WELDING SHALL BE ACCOMPLISHED USING E-70XX LOW-HYDROGEN ELECTRODES AND AWS CERTIFIED WELDERS IN COMPLIANCE WITH CURRENT AWS STANDARDS.
- 5) ALL WELDS SHALL BE COATED WITH GALVANIZE PRIMER & PAINT AFTER WELDING
- 6) THE CONTRACTOR SHALL COORDINATE AND VERIFY ALL DIMENSIONS PRIOR TO STARTING CONSTRUCTION AND ANY DISCREPANCY SHALL BE BROUGHT TO THE ATTENTION OF THE ENGINEER OF RECORD.
- 7) GALVANIZED STRUCTURAL TUBING STEEL SHALL CONFORM TO ASTM A123 AND/OR A153
- 8) THE MINIMUM YIELD STRENGTH OF THE TUBE STEEL SHALL BE (F_y : 55,000 PSI)
- 9) THE MINIMUM YIELD STRENGTH OF METAL DECK SHALL BE (F_y : 80,000 PSI)
- 10) THE TUBE STEEL FOR COLUMNS SHALL BE 2 1/4" SQUARE GAUGE 14 FOR COLUMNS UP TO 10 FT TALL AND GAUGE 12 FOR 12' AND ABOVE, TYPICAL UNLESS NOTED OTHERWISE.
- 11) AT 150 MPH THE STRUCTURE SHALL BE BUILD WITH DOUBLE COLUMN SUPPORT, TYPICAL UNLESS NOTED OTHERWISE.
- 12) ALL TUBE STEEL CONNECTIONS SHALL BE BEARING TYPE USING #12X14X3/4" SELF DRILLING METAL SCREWS
- 13) DECKING SHALL BE GALVANIZED STEEL SHEET METAL STANDARD GA 29 FASTENED WITH (2) #12X14X3/4" SELF DRILLING METAL SCREWS WITH NEOPRENE WASHER, FOR RAFTER, HAT CHANNEL AND POST CONNECTION
- 14) THE CONCRETE DECK SHALL BE 3000 PSI CAPACITY AT 28 DAYS, AND THE SURFACE MUST BE LEVEL. CONTRACTOR RESPONSIBLE FOR MEETING THIS REQUIREMENT
- 15) BASE RAIL ANCHORAGE TO CONCRETE SHALL BE BEARING 1/2" ϕ WEDGE ANCHORS ASTM A325 OR SIMILAR HIGH STRENGTH BOLTS, UNLESS INDICATED OTHERWISE ON THE DRAWINGS



TYNDALL
ENGINEERING & DESIGN, P.A.

T 919 773-1200 ■ F 919 773-9658
250 Shipwash Drive ■ Garner ■ North Carolina ■ 27529
www.tyndallengineering.com

2			
1			
NO.	DATE	REVISIONS AND RECORD OF ISSUE	CHK.
NAME:		Kristen Emmons	
ADDRESS:		415 Misty Cove Ln Spring Lake NC	
DRAWN: MR	CHECKED: PTII	DATE: 07/31/2023	PROJECT #: 2201-010434D
PROJECT: ENCLOSED BUILDING		DRAWING NUMBER: 1 of 23	REV. A

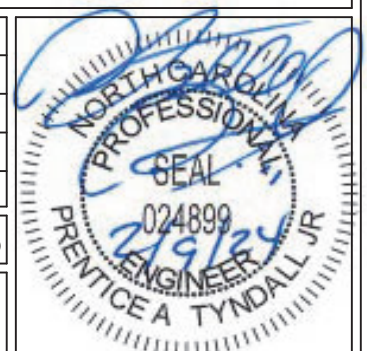

CLIENT: SUPERIOR MS&C,
LLC

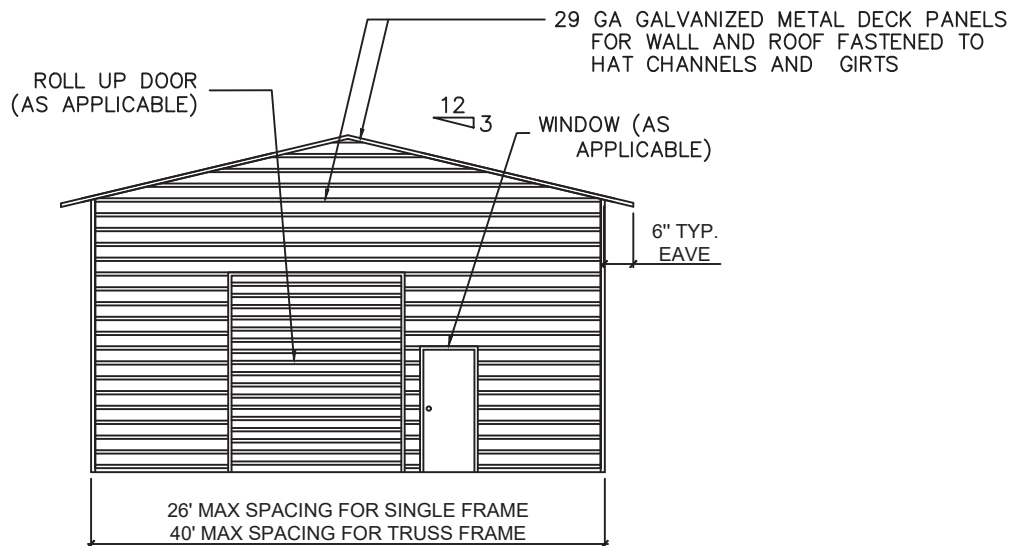

1 TYPICAL ELEVATION
NO SCALE

29 GA GALVANIZED METAL DECK PANELS
FOR WALL AND ROOF FASTENED TO HAT
CHANNELS AND GIRTS

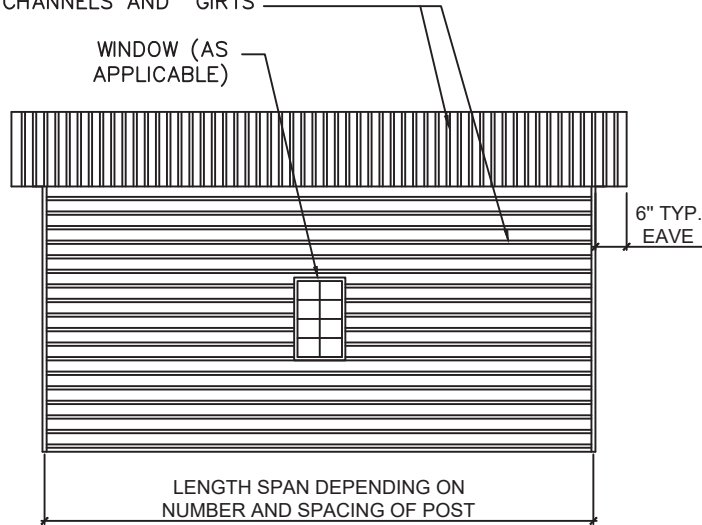

2 TYPICAL SIDE ELEVATION
NO SCALE

ELEVATION PLAN

NTS



TYNDALL
ENGINEERING & DESIGN, P.A.

T 919 773-1200 ■ F 919773-9658
250 Shipwash Drive ■ Garner ■ North Carolina ■ 27529
www.tyndallengineering.com

2			
1			
NO.	DATE	REVISIONS AND RECORD OF ISSUE	CHK.
NAME:		Kristen Emmons	
ADDRESS:		415 Misty Cove Ln Spring Lake NC	
DRAWN: MR	CHECKED: PTII	DATE: 07/31/2023	PROJECT #: 2201-010434D
PROJECT: ENCLOSED BUILDING		DRAWING NUMBER: 2 of 23	REV. A

CLIENT: SUPERIOR MS&C,
LLC

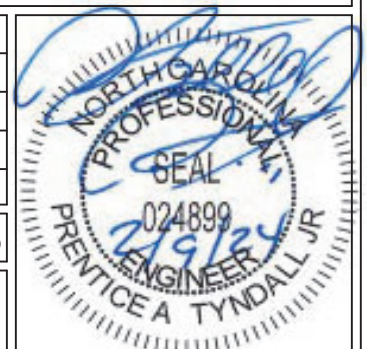

2018 APPENDIX B

BUILDING CODE SUMMARY FOR ALL COMMERCIAL PROJECTS

STRUCTURAL DESIGN

DESIGN LOADS:

IMPORTANCE FACTORS: WIND (Iw) 1.00
 SNOW (Is) 1.00
 SEISMIC (Ie) 1.00

DEAD LOADS: ROOF 10 PSF

LIVE LOADS: ROOF 20 PSF

GROUND SNOW LOAD: 20 PSF

GROUND LOAD: BASIC WIND SPEED 150 mph (ASCE 7-16) *DRIFT LOAD HAS NOT BEEN CALCULATE
 EXPOSURE CATEGORY B

SEISMIC DESIGN CATEGORY: B

PROVIDE THE FOLLOWING SEISMIC DESIGN PARAMETERS:

OCCUPANCY CATEGORY 1

SPECTRAL RESPONSE ACCELERATION S_s 20.0 %g S₁ 8.2 %g

SITE CLASSIFICATION D ☐ FIELD TEST ☒ PRESUMPTIVE ☐ HISTORICAL DATA

BASIC STRUCTURAL SYSTEM (CHECK ONE)

☐ BEARING WALL ☐ DUAL W/ SPECTRAL MOMENT FRAME
☒ BUILDING FRAME ☐ DUAL W/ INTERMEDIATE R/C OR SPECIAL STEEL
☐ MOMENT FRAME ☐ INVERTED PENDULUM

ANALYSIS PROCEDURE ☐ SIMPLIFIED ☒ EQUIVALENT LATERAL FORCE ☐ MODAL

LATERAL DESIGN CONTROL ☐ EARTHQUAKE ☒ WIND

SOIL BEARING CAPACITIES:

PRESUMPTIVE BEARING CAPACITIES: 2,000 PSF

GENERAL NOTES: SEE PAGE 1



TYNDALL
ENGINEERING & DESIGN, P.A.

T 919 773-1200 ■ F 919 773-9658
250 Shipwash Drive ■ Garner ■ North Carolina ■ 27529
www.tyndallengineering.com

2			
1			
NO.	DATE	REVISIONS AND RECORD OF ISSUE	CHK.
NAME:		Kristen Emmons	
ADDRESS:		415 Misty Cove Ln Spring Lake NC	
DRAWN: MR	CHECKED: PTII	DATE: 07/31/2023	PROJECT #: 2201-010434D
PROJECT: ENCLOSURE BUILDING		DRAWING NUMBER: 3 of 23	REV. A

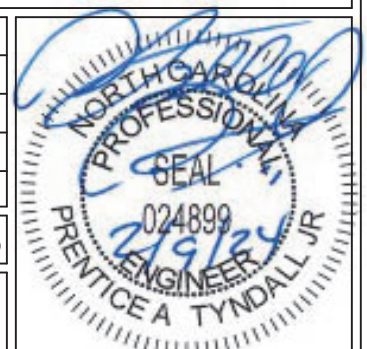

CLIENT: SUPERIOR MS&C,
LLC

29 GA GALVANIZED METAL DECK PANELS
FOR WALL AND ROOF FASTENED TO
HAT CHANNELS AND GIRTS

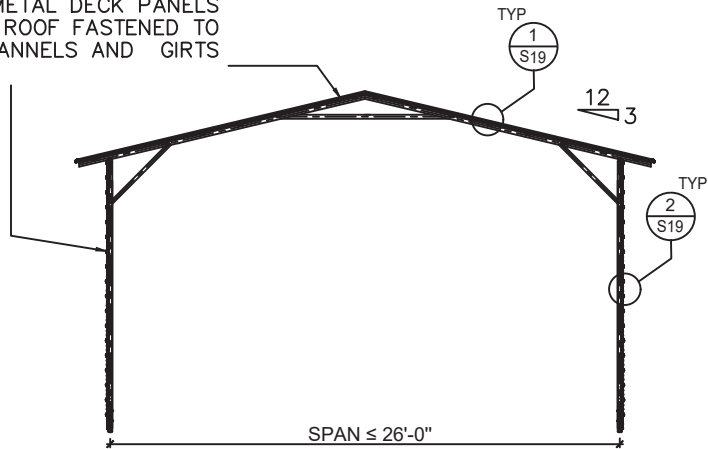

1
A TYPICAL SINGLE FRAME SECTION
NO SCALE

29 GA GALVANIZED METAL DECK PANELS
FOR WALL AND ROOF FASTENED TO
HAT CHANNELS AND GIRTS

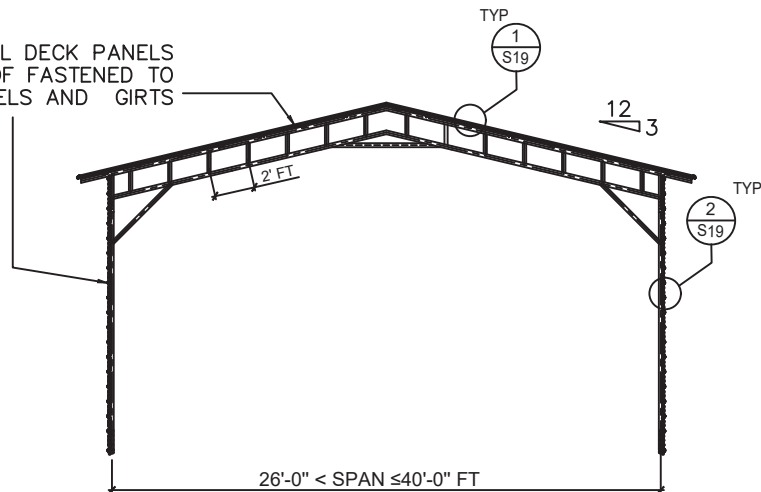

1
B TYPICAL TRUSS FRAME ELEVATION
NO SCALE

ELEVATION PLAN

NTS



TYNDALL
ENGINEERING & DESIGN, P.A.

T 919 773-1200 ■ F 919773-9658
250 Shipwash Drive ■ Garner ■ North Carolina ■ 27529
www.tyndallengineering.com

2			
1			
NO.	DATE	REVISIONS AND RECORD OF ISSUE	CHK.
NAME:		Kristen Emmons	
ADDRESS:		415 Misty Cove Ln Spring Lake NC	
DRAWN: MR	CHECKED: PTII	DATE: 07/31/2023	PROJECT #: 2201-010434D
PROJECT: ENCLOSURE BUILDING		DRAWING NUMBER: 4 of 23	REV. A

CLIENT: SUPERIOR MS&C,
LLC

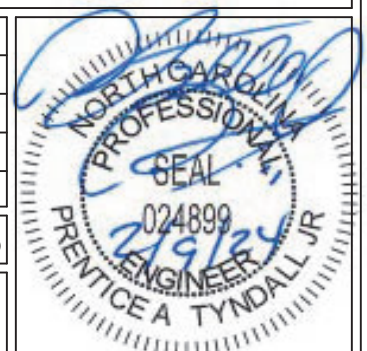

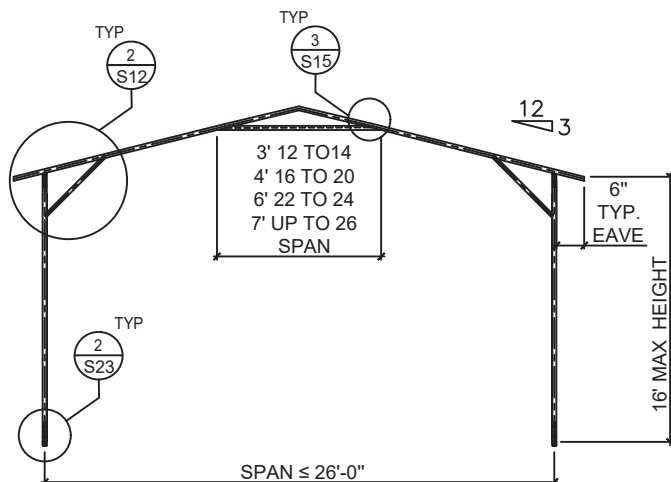

1 TYPICAL SINGLE FRAME SECTION
NO SCALE A

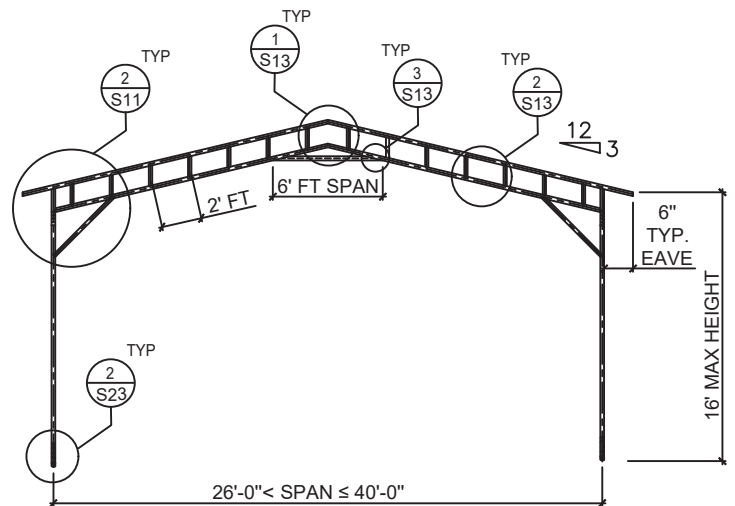

1 TYPICAL TRUSS FRAME SECTION
NO SCALE B

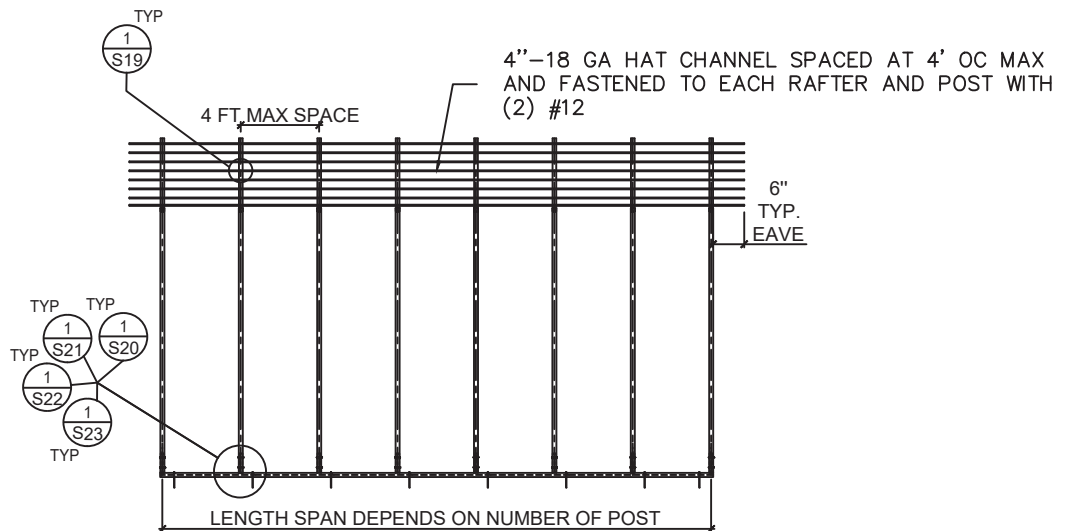

2 TYPICAL SIDE SINGLE FRAME SECTION
NO SCALE

ELEVATION PLAN

NTS



TYNDALL
ENGINEERING & DESIGN, P.A.

T 919 773-1200 ■ F 919773-9658
250 Shipwash Drive ■ Garner ■ North Carolina ■ 27529
www.tyndallengineering.com

CLIENT: SUPERIOR MS&C,
LLC

2			
1			
NO.	DATE	REVISIONS AND RECORD OF ISSUE	CHK.
NAME:	Kristen Emmons		
ADDRESS:	415 Misty Cove Ln Spring Lake NC		
DRAWN: MR	CHECKED: PTII	DATE: 07/31/2023	PROJECT #: 2201-010434D

PROJECT: ENCLOSED
BUILDING

DRAWING NUMBER:

5 of 23

REV.

A

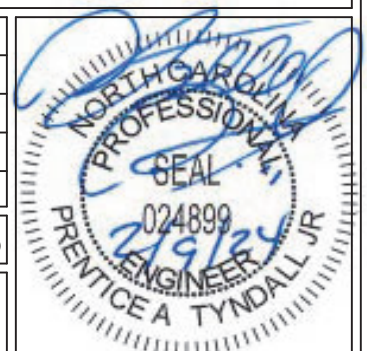

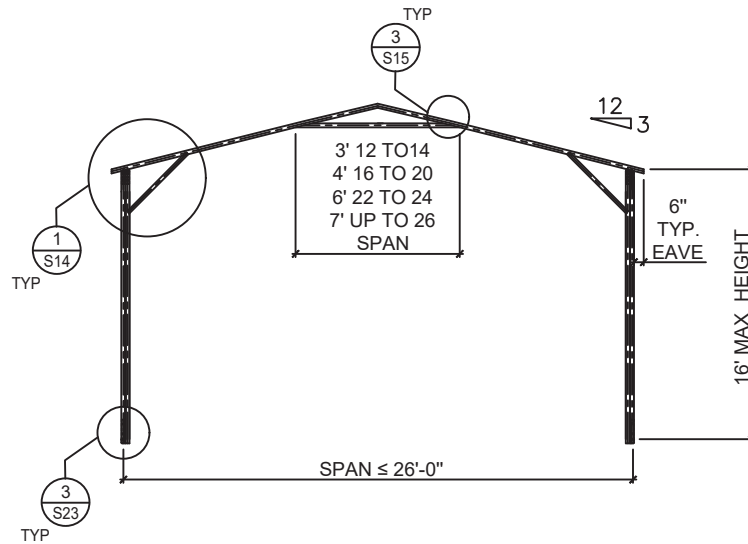

1 TYPICAL SINGLE FRAME DOUBLE SECTION FOR WIND SPEED 105<T0≤150 MPH
NO SCALE A

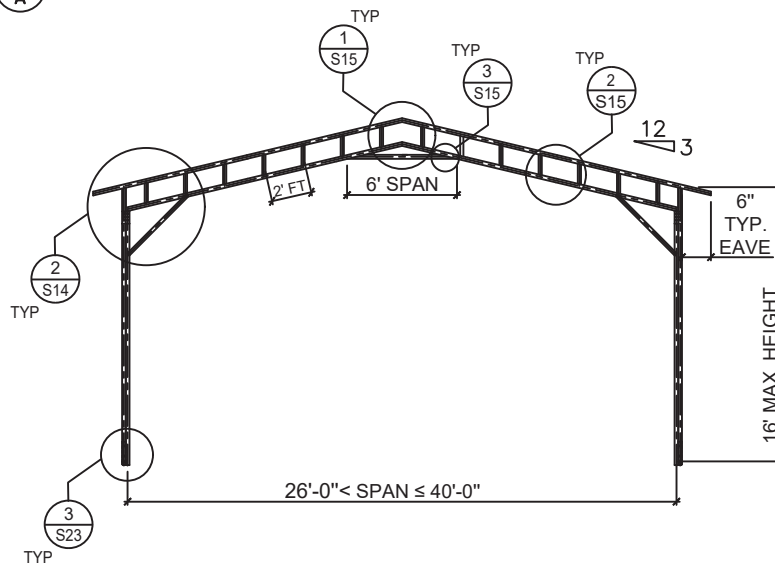

1 TYPICAL TRUSS FRAME DOUBLE SECTION FOR WIND SPEED 105<T0≤150 MPH
NO SCALE B

ELEVATION PLAN

NTS



TYNDALL
ENGINEERING & DESIGN, P.A.

T 919 773-1200 ■ F 919773-9658
250 Shipwash Drive ■ Garner ■ North Carolina ■ 27529
www.tyndallengineering.com

2			
1			
NO.	DATE	REVISIONS AND RECORD OF ISSUE	CHK.
NAME:	Kristen Emmons		
ADDRESS:	415 Misty Cove Ln Spring Lake NC		
DRAWN: MR	CHECKED: PTII	DATE: 07/31/2023	PROJECT #: 2201-010434D
PROJECT: ENCLOSED BUILDING	DRAWING NUMBER: 6 of 23	REV. A	

CLIENT: SUPERIOR MS&C,
LLC

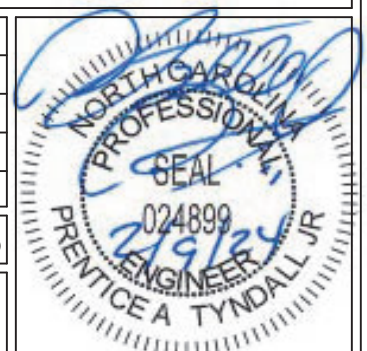

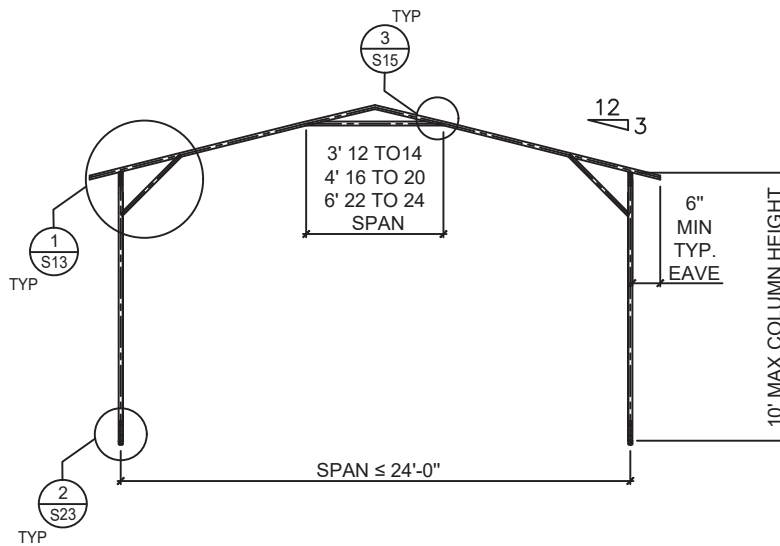

1
A TYPICAL SINGLE FRAME SINGLE SECTION FOR WIND SPEED UP TO 130 MPH
NO SCALE

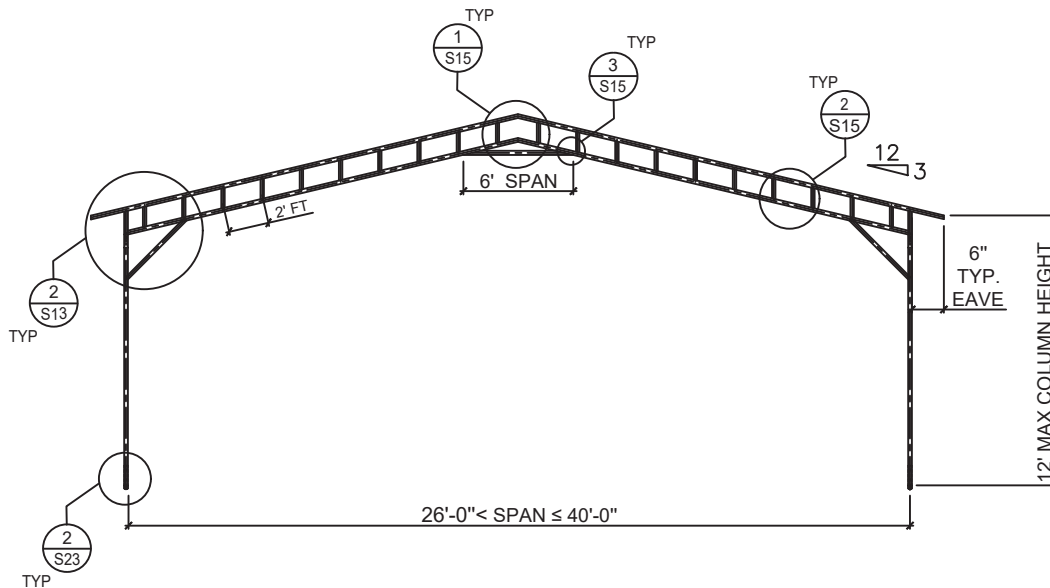

1
B TYPICAL TRUSS FRAME SINGLE SECTION FOR WIND SPEED 130 MPH TO 150 MPH
NO SCALE

ELEVATION PLAN

NTS



TYNDALL
ENGINEERING & DESIGN, P.A.

T 919 773-1200 ■ F 919 773-9658
250 Shipwash Drive ■ Garner ■ North Carolina ■ 27529
www.tyndallengineering.com

2			
1			
NO.	DATE	REVISIONS AND RECORD OF ISSUE	CHK.
NAME:		Kristen Emmons	
ADDRESS:		415 Misty Cove Ln Spring Lake NC	
DRAWN:	CHECKED:	DATE:	PROJECT #:
MR	PTII	07/31/2023	2201-010434D
PROJECT: ENCLOSED BUILDING		DRAWING NUMBER:	REV.
		7 of 23	A

CLIENT: SUPERIOR MS&C,
LLC

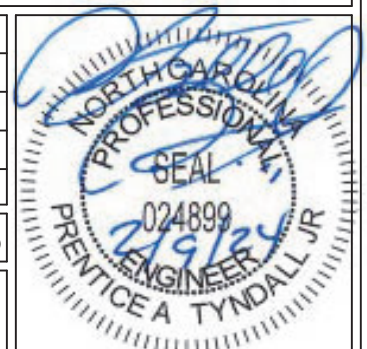

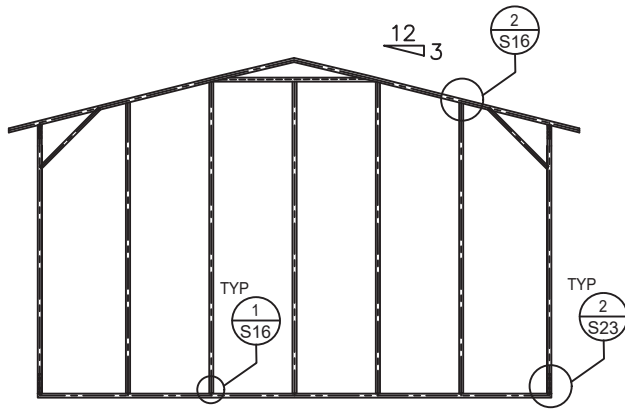

1
A
TYPICAL SINGLE FRAME ELEVATION
NO SCALE

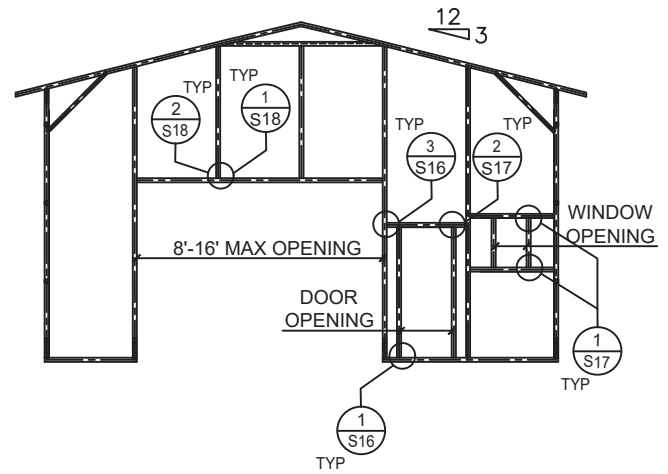

1
B
FRAME ELEVATION W/ GARAGE DOOR, DOOR AND WINDOW FRAME
NO SCALE

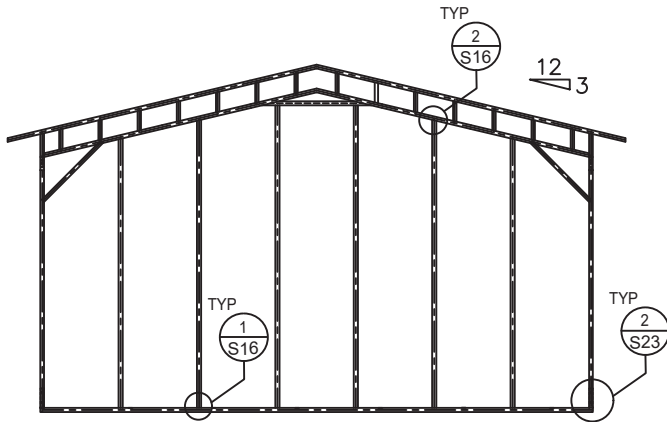

2
A
TYPICAL TRUSS FRAME ELEVATION
NO SCALE

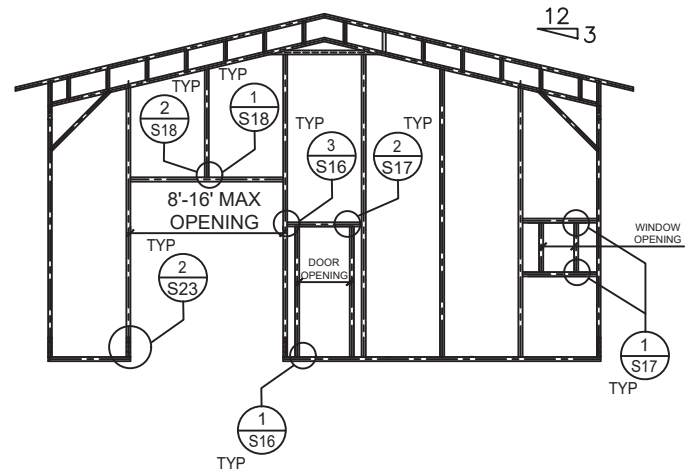

2
B
FRAME ELEVATION W/ GARAGE DOOR, DOOR AND WINDOW FRAME
NO SCALE

ELEVATION PLAN

NTS



TYNDALL
ENGINEERING & DESIGN, P.A.

T 919 773-1200 ■ F 919773-9658
250 Shipwash Drive ■ Garner ■ North Carolina ■ 27529
www.tyndallengineering.com

CLIENT: SUPERIOR MS&C,
LLC

2			
1			
NO.	DATE	REVISIONS AND RECORD OF ISSUE	CHK.
NAME:		Kristen Emmons	
ADDRESS:		415 Misty Cove Ln Spring Lake NC	
DRAWN: MR	CHECKED: PTII	DATE: 07/31/2023	PROJECT #: 2201-010434D
PROJECT: ENCLOSED BUILDING		DRAWING NUMBER: 8 of 23	REV. A

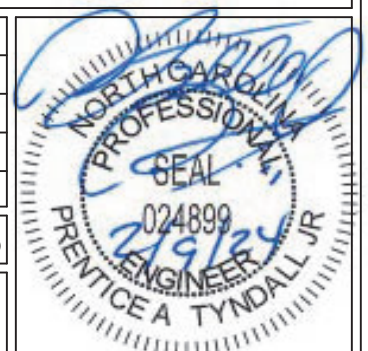

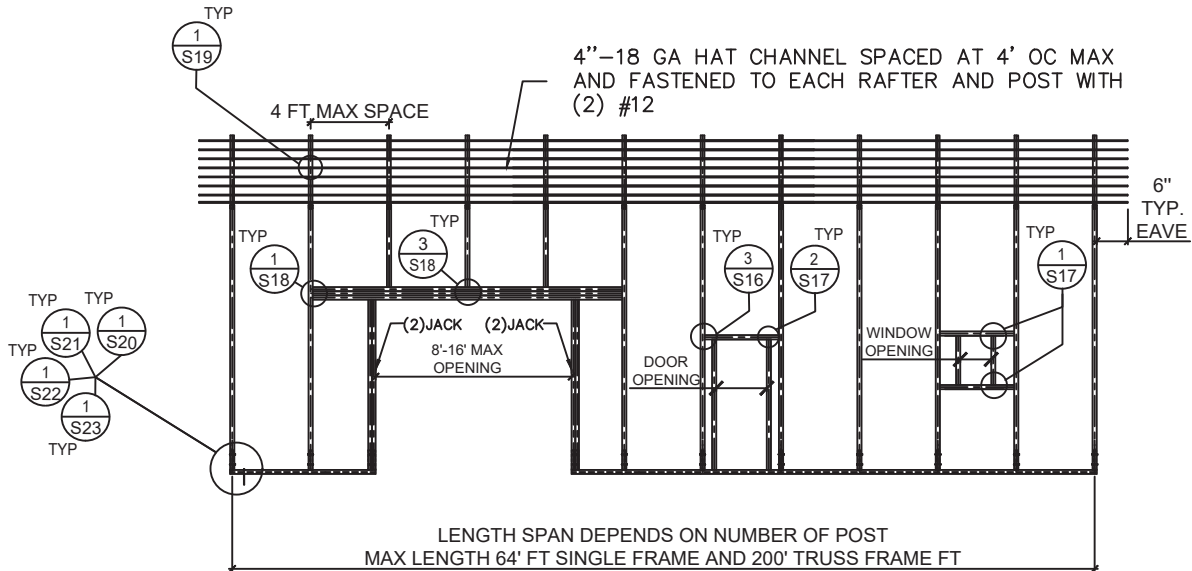

1 FRAME SIDE ELEVATION W/ GARAGE DOOR, DOOR AND WINDOW FRAME
NO SCALE

ELEVATION PLAN

NTS



TYNDALL
ENGINEERING & DESIGN, P.A.

T 919 773-1200 ■ F 919773-9658
250 Shipwash Drive ■ Garner ■ North Carolina ■ 27529
www.tyndallengineering.com

2			
1			
NO.	DATE	REVISIONS AND RECORD OF ISSUE	CHK.
NAME:		Kristen Emmons	
ADDRESS:		415 Misty Cove Ln Spring Lake NC	
DRAWN:	CHECKED:	DATE:	PROJECT #:
MR	PTII	07/31/2023	2201-010434D

CLIENT: SUPERIOR MS&C,
LLC

PROJECT: ENCLOSED
BUILDING

DRAWING NUMBER:

9 of 23

REV.

A

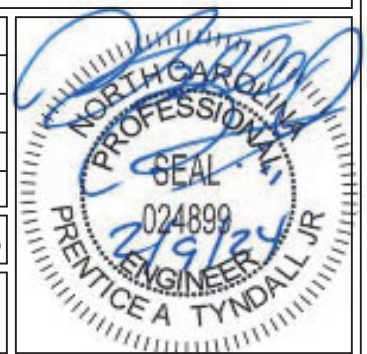

29 GA GALVANIZED METAL DECK PANELS
FOR WALL AND ROOF FASTENED TO HAT
CHANNELS AND GIRTS

WINDOW (AS APPLICABLE)

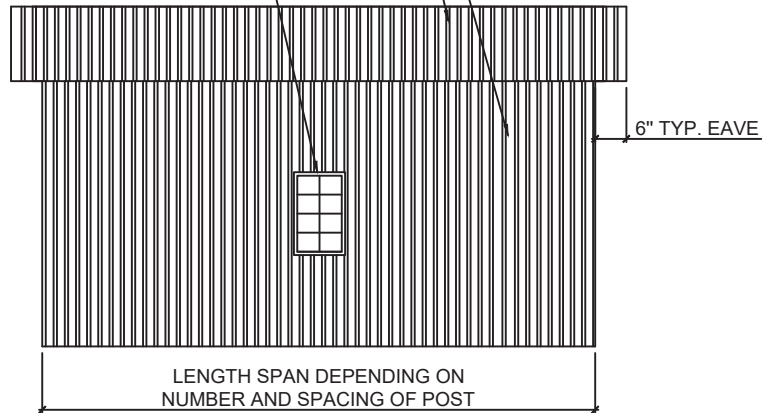

1 TYPICAL SIDE ELEVATION FOR VERTICAL PANEL DECK
NO SCALE

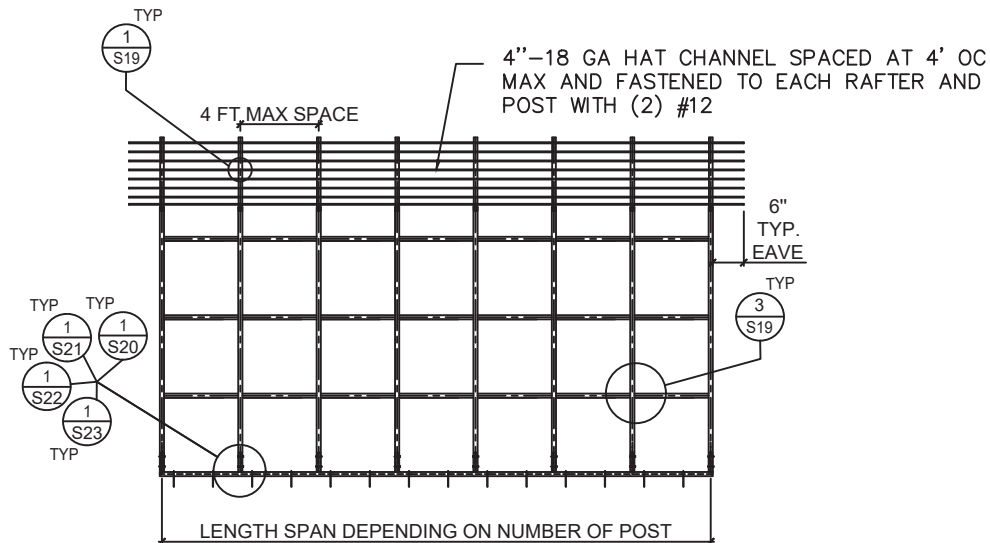

2 TYPICAL SIDE ELEVATION FOR VERTICAL METAL PANEL DECK
NO SCALE

ELEVATION PLAN

NTS



TYNDALL
ENGINEERING & DESIGN, P.A.

T 919 773-1200 ■ F 919773-9658
250 Shipwash Drive ■ Garner ■ North Carolina ■ 27529
www.tyndallengineering.com

2			
1			
NO.	DATE	REVISIONS AND RECORD OF ISSUE	CHK.
NAME:		Kristen Emmons	
ADDRESS:		415 Misty Cove Ln Spring Lake NC	
DRAWN: MR	CHECKED: PTII	DATE: 07/31/2023	PROJECT #: 2201-010434D
PROJECT: ENCLOSED BUILDING		DRAWING NUMBER: 10 of 23	REV. A

CLIENT: SUPERIOR MS&C,
LLC

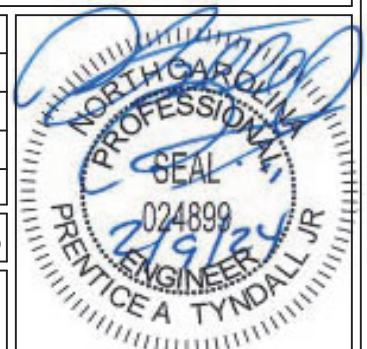

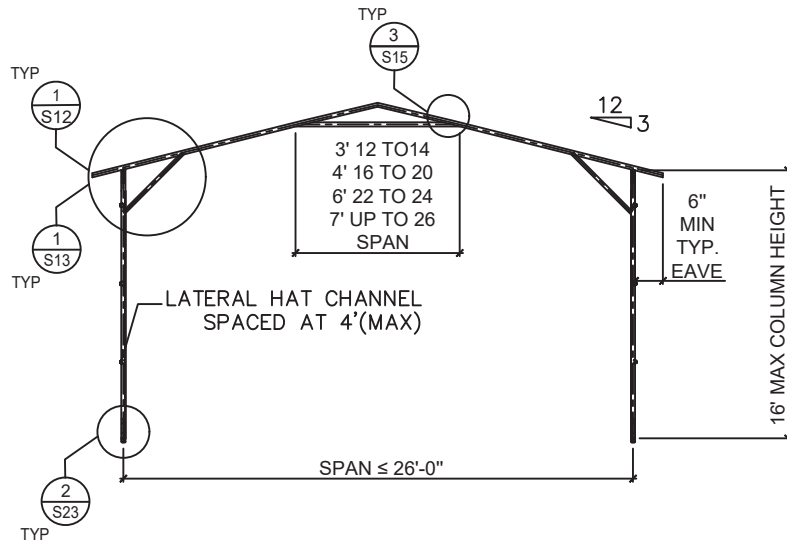

1 TYPICAL SINGLE FRAME SECTION FOR VERTICAL PANEL DECK
NO SCALE C

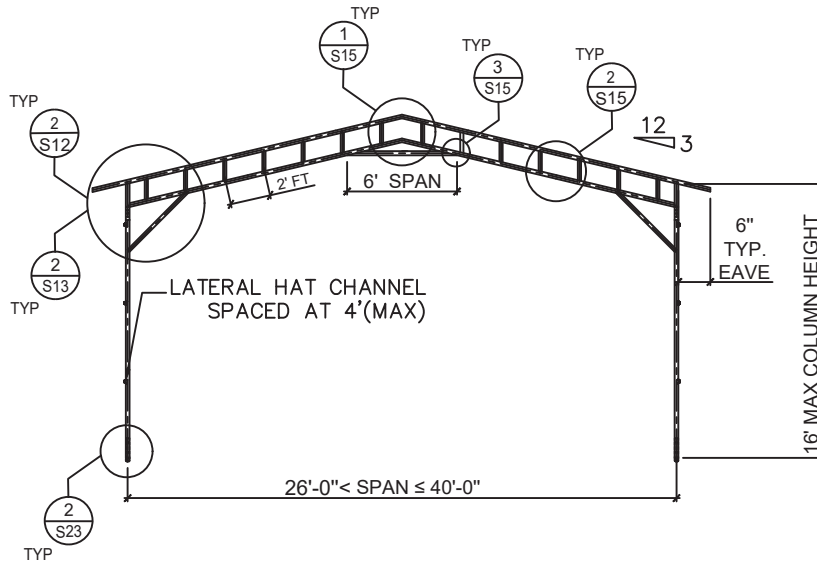

1 TYPICAL TRUSS FRAME SECTION FOR VERTICAL PANEL DECK
NO SCALE D

ELEVATION PLAN

NTS



TYNDALL
ENGINEERING & DESIGN, P.A.

T 919 773-1200 ■ F 919773-9658
250 Shipwash Drive ■ Garner ■ North Carolina ■ 27529
www.tyndallengineering.com

CLIENT: SUPERIOR MS&C,
LLC

2			
1			
NO.	DATE	REVISIONS AND RECORD OF ISSUE	CHK.
NAME:	Kristen Emmons		
ADDRESS:	415 Misty Cove Ln Spring Lake NC		
DRAWN: MR	CHECKED: PTII	DATE: 07/31/2023	PROJECT #: 2201-010434D
PROJECT: ENCLOSED BUILDING	DRAWING NUMBER: 11 of 23	REV. A	

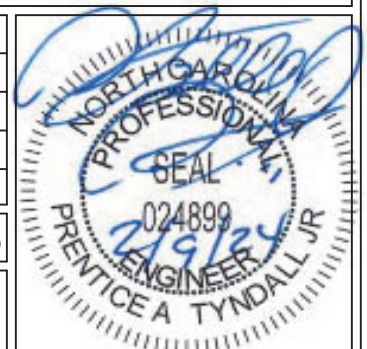

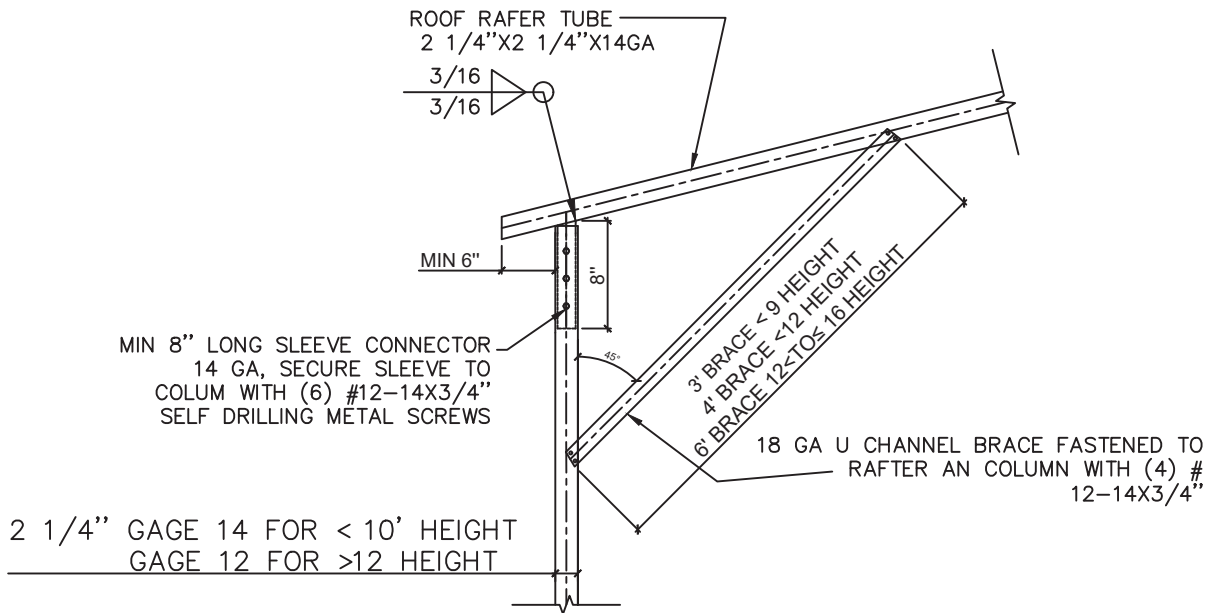

1 SINGLE FRAME RAFTER-COLUMN CONNECTION DETAIL
NO SCALE FOR WIND SPEEDS UP TO 120 MPH COLUMN HEIGHT ≤16 FT

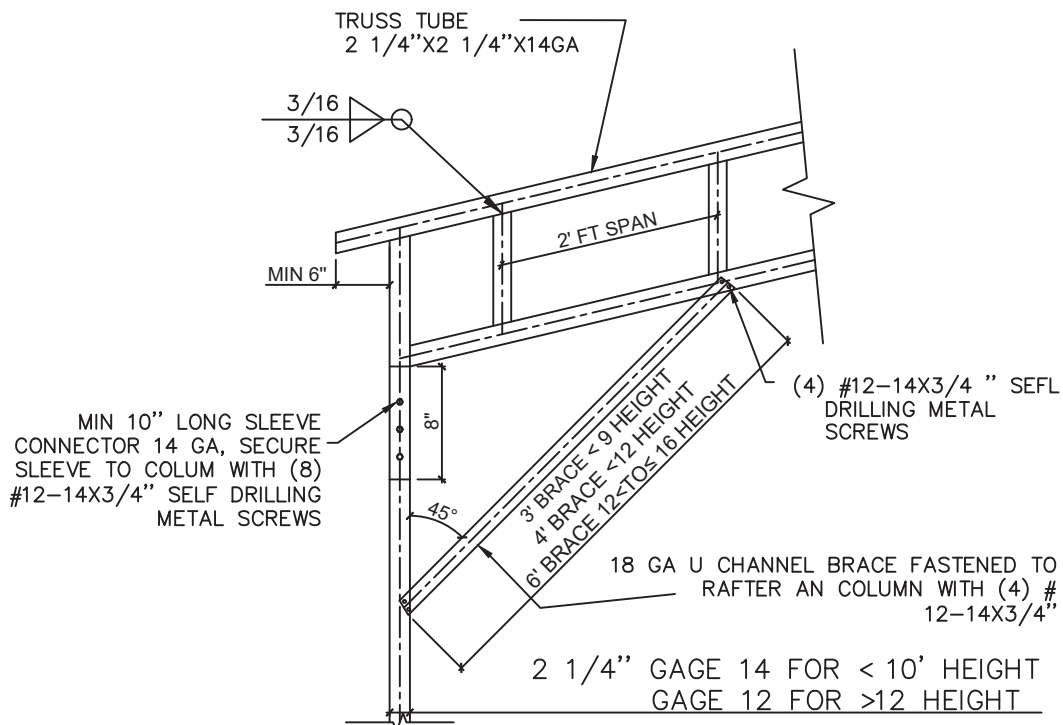

2 TRUSS FRAME RAFTER-COLUMN CONNECTION DETAIL
NO SCALE FOR WIND SPEEDS UP TO 120 MPH COLUMN HEIGHT ≤16 FT

DETAILS
NTS



TYNDALL
ENGINEERING & DESIGN, P.A.

T 919 773-1200 ■ F 919773-9658
250 Shipwash Drive ■ Garner ■ North Carolina ■ 27529
www.tyndallengineering.com

2			
1			
NO.	DATE	REVISIONS AND RECORD OF ISSUE	CHK.
NAME:		Kristen Emmons	
ADDRESS:		415 Misty Cove Ln Spring Lake NC	
DRAWN: MR	CHECKED: PTII	DATE: 07/31/2023	PROJECT #: 2201-010434D
PROJECT: ENCLOSED BUILDING		DRAWING NUMBER: 12 of 23	REV. A

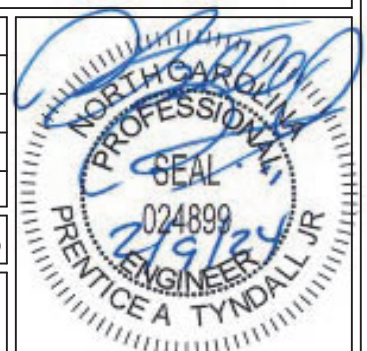

CLIENT: SUPERIOR MS&C,
LLC

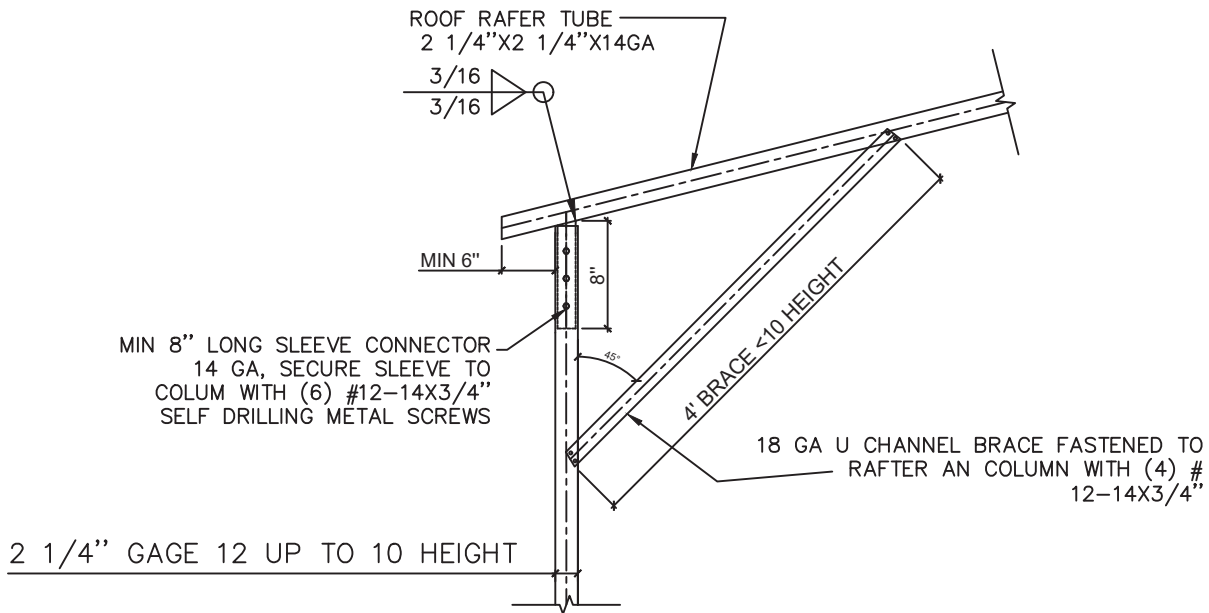

1 SINGLE FRAME RAFTER-COLUMN CONNECTION DETAIL
NO SCALE FOR WIND SPEEDS UP TO 130 MPH COLUMN HEIGHT ≤ 10 FT

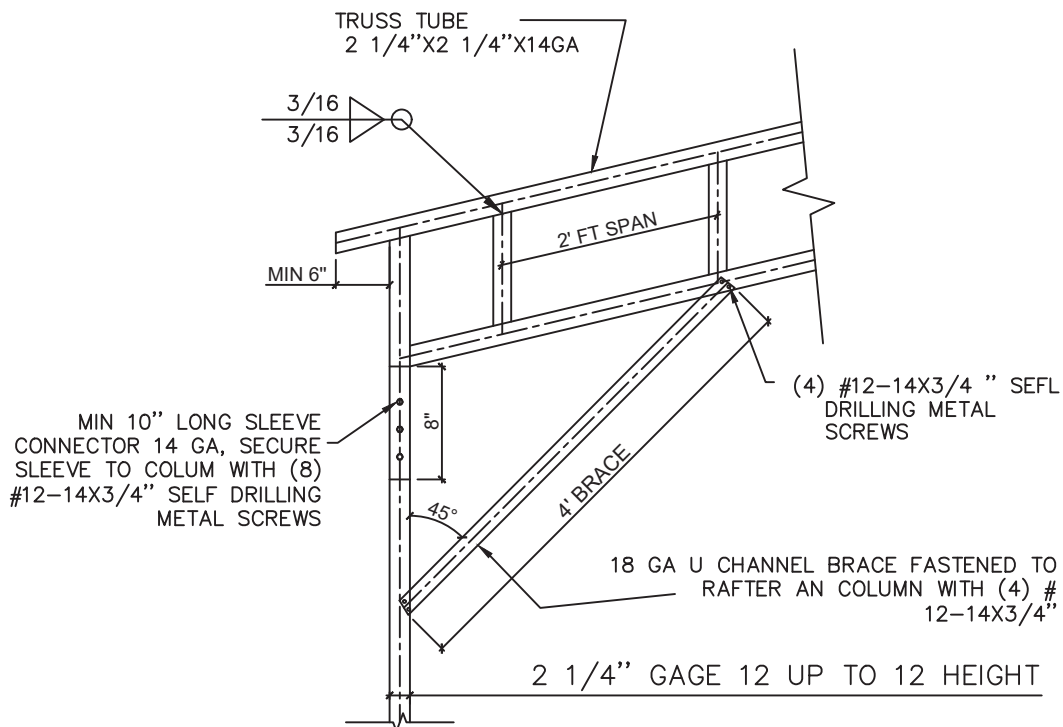

2 TRUSS FRAME RAFTER-COLUMN CONNECTION DETAIL
NO SCALE FOR WIND SPEEDS UP 130 TO 150 MPH COLUMN HEIGHT ≤ 12 FT

DETAILS
NTS



TYNDALL
ENGINEERING & DESIGN, P.A.

T 919 773-1200 ■ F 919 773-9658
250 Shipwash Drive ■ Garner ■ North Carolina ■ 27529
www.tyndallengineering.com

CLIENT: SUPERIOR MS&C,
LLC

2			
1			
NO.	DATE	REVISIONS AND RECORD OF ISSUE	CHK.
NAME:		Kristen Emmons	
ADDRESS:		415 Misty Cove Ln Spring Lake NC	
DRAWN: MR	CHECKED: PTII	DATE: 07/31/2023	PROJECT #: 2201-010434D

PROJECT: ENCLOSED
BUILDING

DRAWING NUMBER:
13 of 23

REV.
A

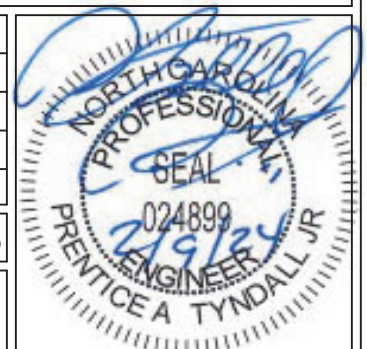

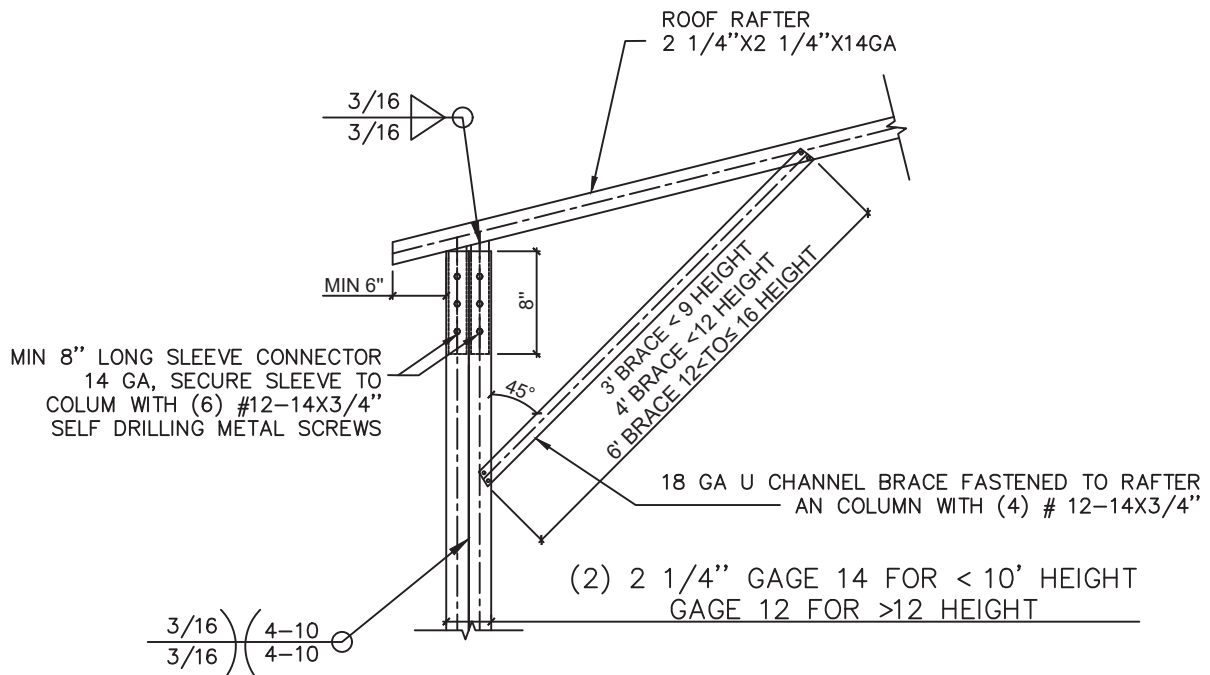

1 SINGLE FRAME RAFTER- DOUBLE COLUMN CONNECTION DETAIL
NO SCALE FOR WIND SPEEDS 130 TO 150 MPH COLUMN HEIGHT UP TO 16 FT

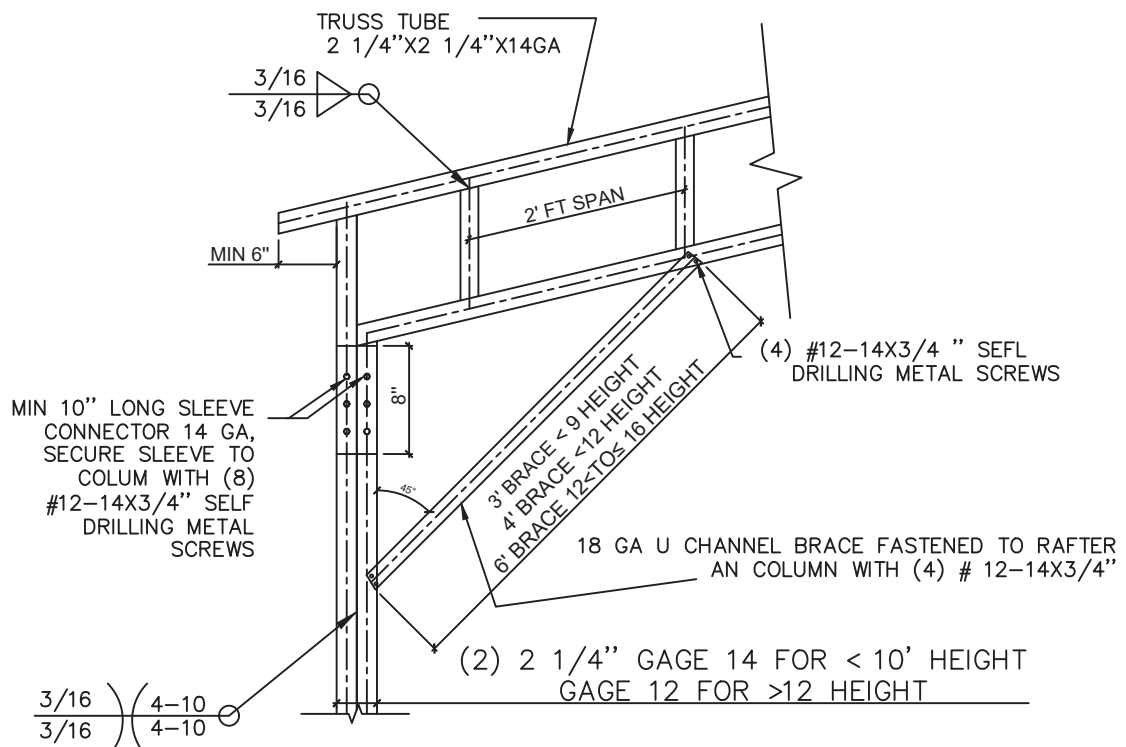

2 TRUSS FRAME RAFTER-DOUBLE COLUMN CONNECTION DETAIL
NO SCALE FOR WIND SPEEDS 130 TO 150 MPH COLUMN HEIGHT UP TO 16 FT

DETAILS

NTS



TYNDALL
ENGINEERING & DESIGN, P.A.

T 919 773-1200 ■ F 919773-9658
250 Shipwash Drive ■ Garner ■ North Carolina ■ 27529
www.tyndallengineering.com

CLIENT: SUPERIOR MS&C,
LLC

2			
1			
NO.	DATE	REVISIONS AND RECORD OF ISSUE	CHK.
NAME:		Kristen Emmons	
ADDRESS:		415 Misty Cove Ln Spring Lake NC	
DRAWN: MR	CHECKED: PTII	DATE: 07/31/2023	PROJECT #: 2201-010434D
PROJECT: ENCLOSED BUILDING		DRAWING NUMBER: 14 of 23	REV. A

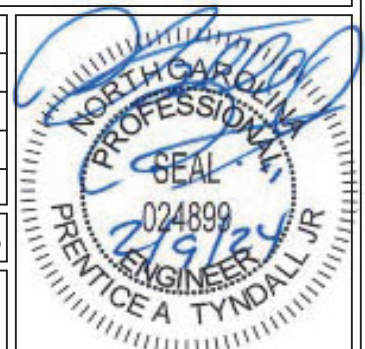

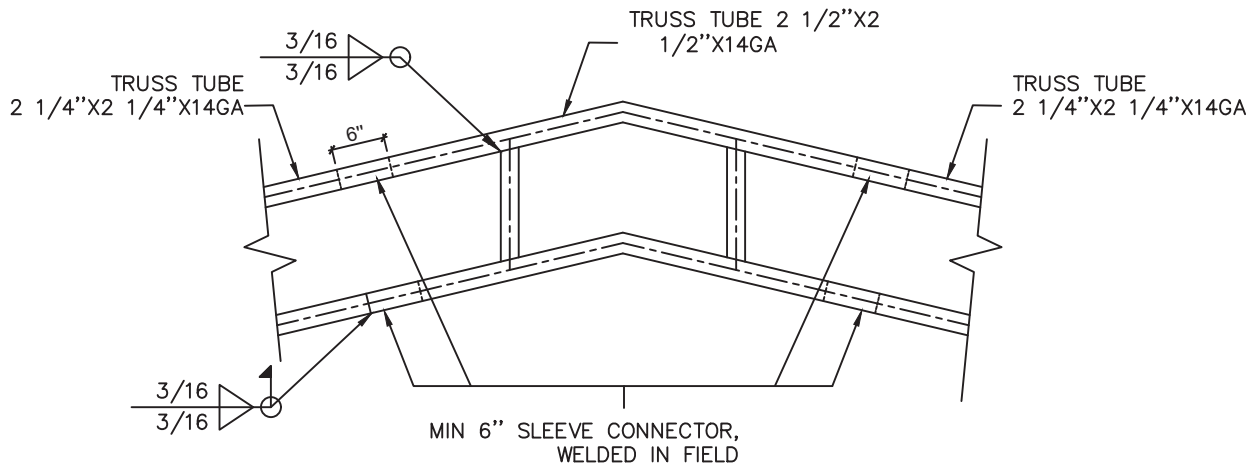

1 TRUSS-TRUSS CONNECTION DETAIL
NO SCALE

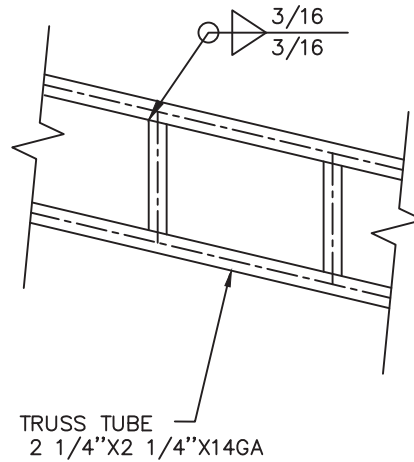

2 TRUSS WELD DETAIL
NO SCALE

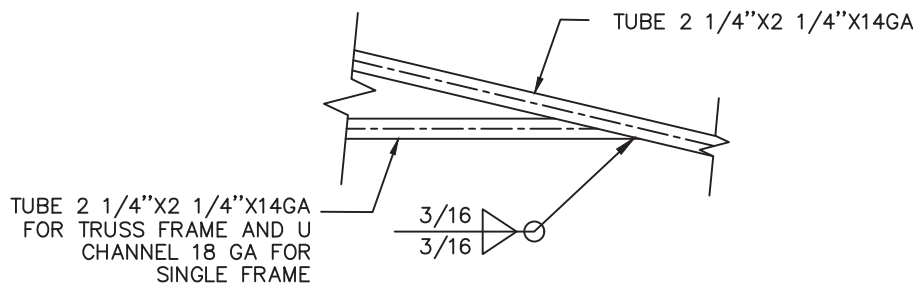

3 SINGLE FRAME WELD DETAIL
NO SCALE

DETAILS

NTS



TYNDALL
ENGINEERING & DESIGN, P.A.

T 919 773-1200 ■ F 919773-9658
250 Shipwash Drive ■ Garner ■ North Carolina ■ 27529
www.tyndallengineering.com

CLIENT: SUPERIOR MS&C,
LLC

2			
1			
NO.	DATE	REVISIONS AND RECORD OF ISSUE	CHK.
NAME:		Kristen Emmons	
ADDRESS:		415 Misty Cove Ln Spring Lake NC	
DRAWN: MR	CHECKED: PTII	DATE: 07/31/2023	PROJECT #: 2201-010434D
PROJECT: ENCLOSED BUILDING		DRAWING NUMBER: 15 of 23	REV. A

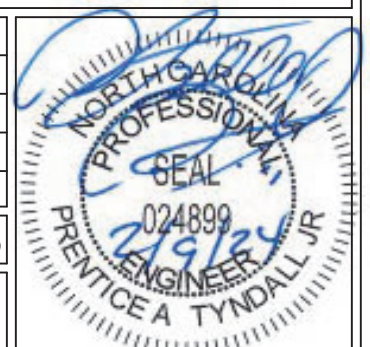

2"x2"x2 1/4"-14 GA (1) FLAT PLATE AND
(1) ANGLE PLATE TO SECURE COLUMN
TO BASE RAIL WITH (4) #12-14X3/4"
SELF DRILLING SCREWS ON EACH PLATE

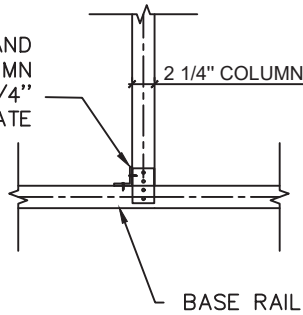

1 FLAT PLATE CONNECTION COLUMN TO BASE RAIL
NO SCALE

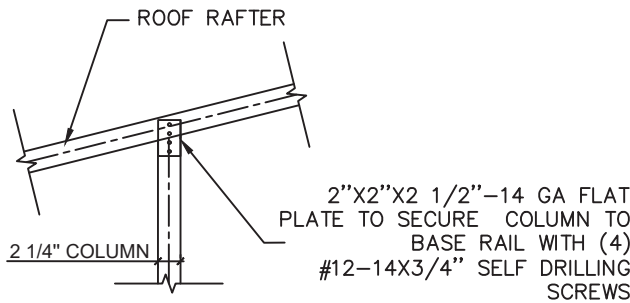

2 FLAT PLATE RAFTER-COLUMN CONNECTION DETAIL
NO SCALE

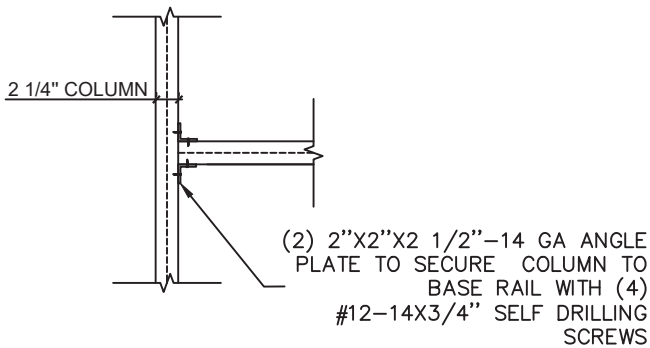

3 A ANGLE PLATE HEADER-COLUMN CONNECTION DETAIL
NO SCALE

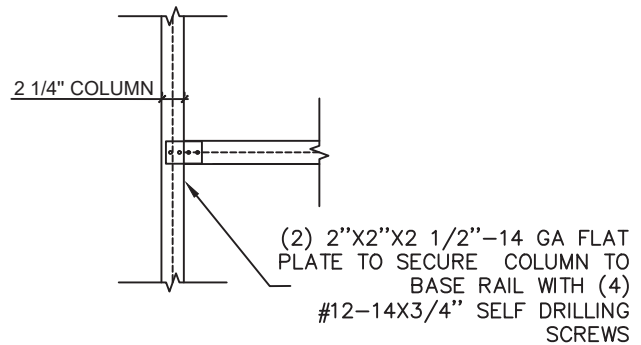

3 B FLAT PLATE HEADER-COLUMN CONNECTION DETAIL
NO SCALE

DETAILS

NTS



TYNDALL
ENGINEERING & DESIGN, P.A.

T 919 773-1200 ■ F 919773-9658
250 Shipwash Drive ■ Garner ■ North Carolina ■ 27529
www.tyndallengineering.com

2			
1			
NO.	DATE	REVISIONS AND RECORD OF ISSUE	CHK.
NAME:	Kristen Emmons		
ADDRESS:	415 Misty Cove Ln Spring Lake NC		
DRAWN: MR	CHECKED: PTII	DATE: 07/31/2023	PROJECT #: 2201-010434D
PROJECT: ENCLOSED BUILDING	DRAWING NUMBER: 16 of 23	REV. A	

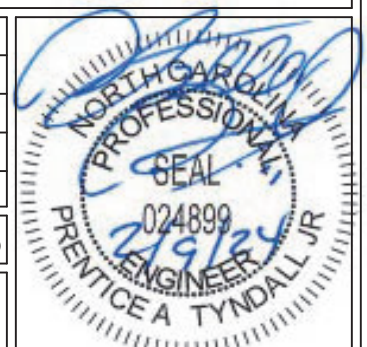

CLIENT: SUPERIOR MS&C,
LLC

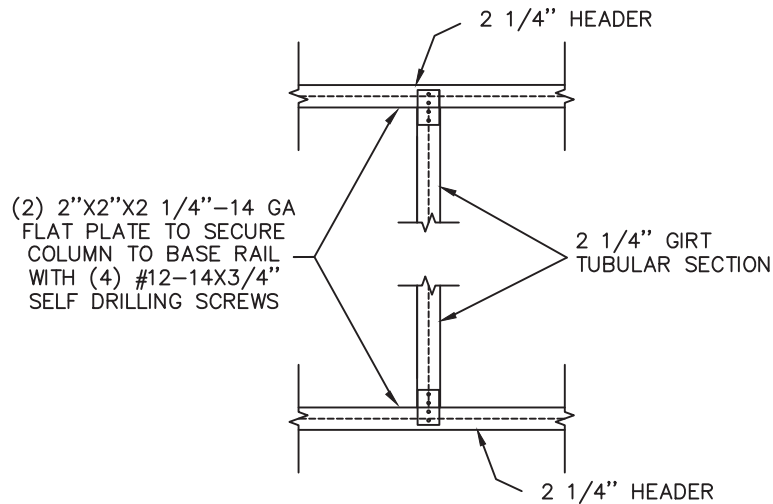

1 FLAT PLATE HEADER CONNECTION FOR WINDOW DETAIL
NO SCALE

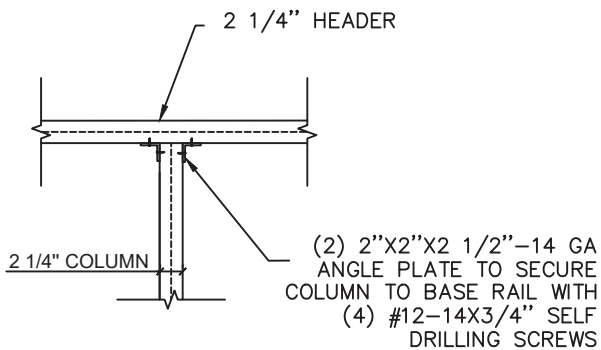

2 ANGLE PLATE DOOR COLUMN-HEADER CONNECTION DETAIL
NO SCALE A

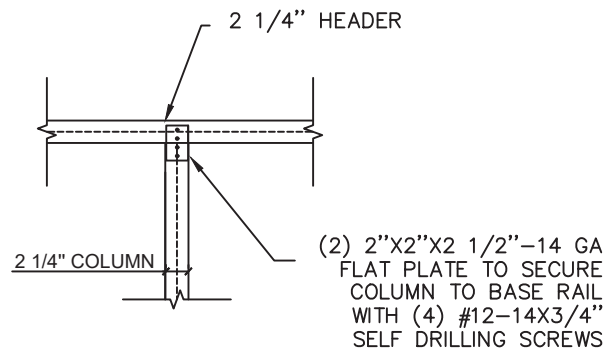

2 FLAT PLATE DOOR COLUMN-HEADER CONNECTION DETAIL
NO SCALE B

DETAILS

NTS



TYNDALL
ENGINEERING & DESIGN, P.A.

T 919 773-1200 ■ F 919773-9658
250 Shipwash Drive ■ Garner ■ North Carolina ■ 27529
www.tyndallengineering.com

CLIENT: SUPERIOR MS&C,
LLC

2			
1			
NO.	DATE	REVISIONS AND RECORD OF ISSUE	CHK.
NAME:		Kristen Emmons	
ADDRESS:		415 Misty Cove Ln Spring Lake NC	
DRAWN: MR	CHECKED: PTII	DATE: 07/31/2023	PROJECT #: 2201-010434D
PROJECT: ENCLOSED BUILDING		DRAWING NUMBER: 17 of 23	REV. A

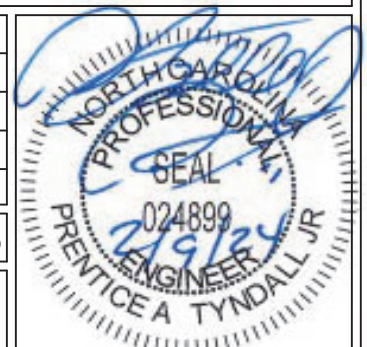

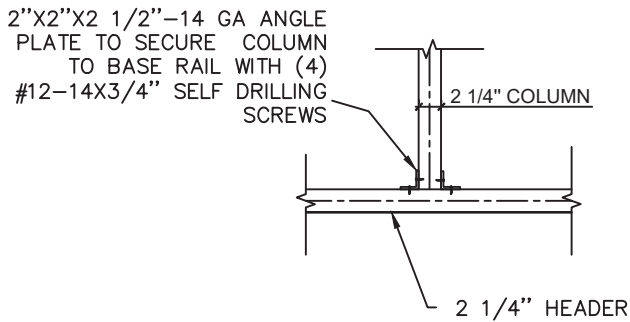

1 **A** **ANGLE PLATE CONNECTION COLUMN-HEADER**
NO SCALE FOR 9'X8' OR 10X8 ROLLER DOOR SPAN UP TO 9 FT

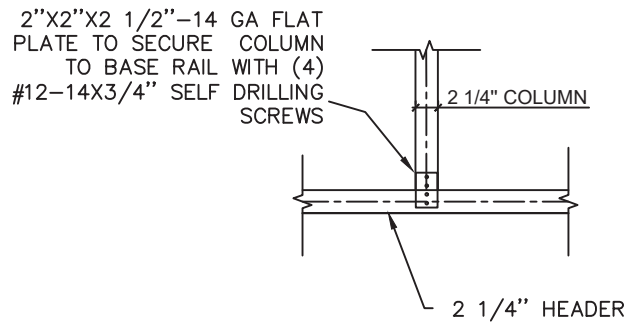

1 **B** **FLAT PLATE CONNECTION COLUMN-HEADER**
NO SCALE FOR 9'X8' OR 10X8 ROLLER DOOR SPAN UP TO 9 FT

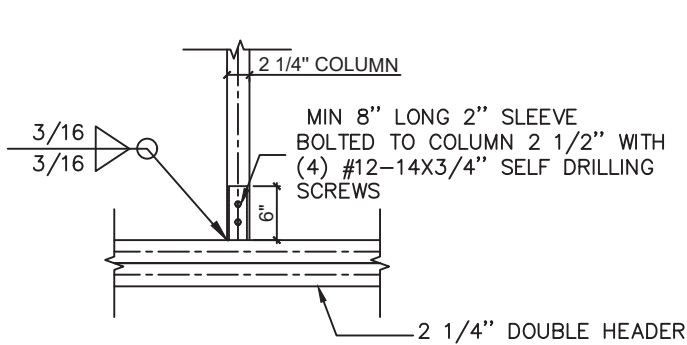

2 **DOUBLE HEADER-COLUMN CONNECTION DETAIL**
NO SCALE FOR 10'X10' ROLLER DOOR OR SPAN OPENING 10 TO 16 FT

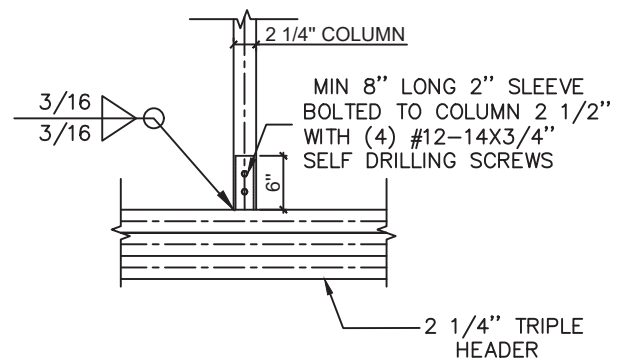

3 **DOUBLE HEADER-COLUMN CONNECTION DETAIL**
NO SCALE FOR SIDE ROLLER DOOR OPENING

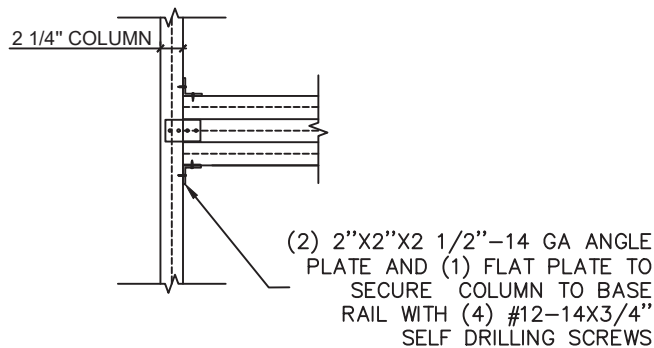

4 **ANGLE PLATE TRIPLE HEADER-COLUMN CONNECTION DETAIL**
NO SCALE FOR SIDE ROLLER DOOR OPENING

DETAILS

NTS



TYNDALL
ENGINEERING & DESIGN, P.A.

T 919 773-1200 ■ F 919773-9658
250 Shipwash Drive ■ Garner ■ North Carolina ■ 27529
www.tyndallengineering.com

CLIENT: SUPERIOR MS&C,
LLC

2			
1			
NO.	DATE	REVISIONS AND RECORD OF ISSUE	CHK.
NAME:	Kristen Emmons		
ADDRESS:	415 Misty Cove Ln Spring Lake NC		
DRAWN: MR	CHECKED: PTII	DATE: 07/31/2023	PROJECT #: 2201-010434D

PROJECT: ENCLOSED
BUILDING

DRAWING NUMBER:
18 of 23

REV.
A

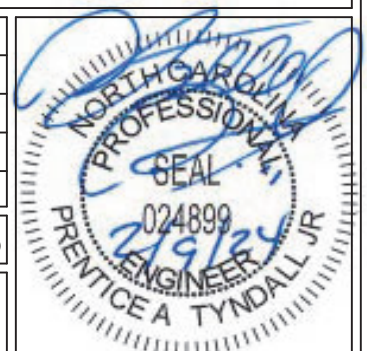

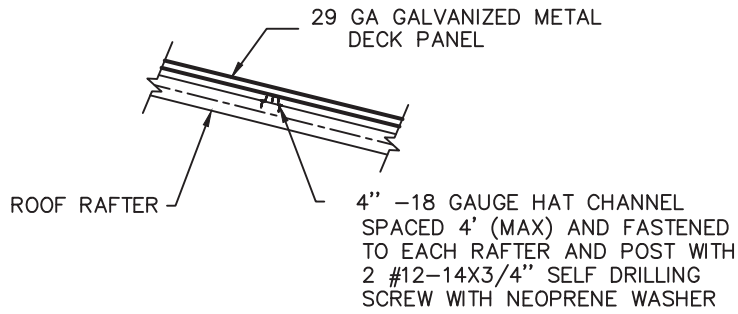

1 SINGLE FRAME RAFTER-COLUMN CONNECTION DETAIL
NO SCALE

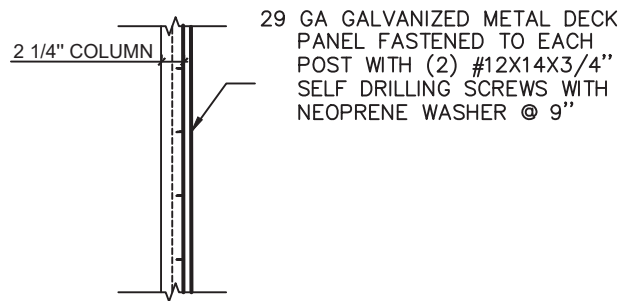

2 DECKING-COLUMN CONNECTION
NO SCALE

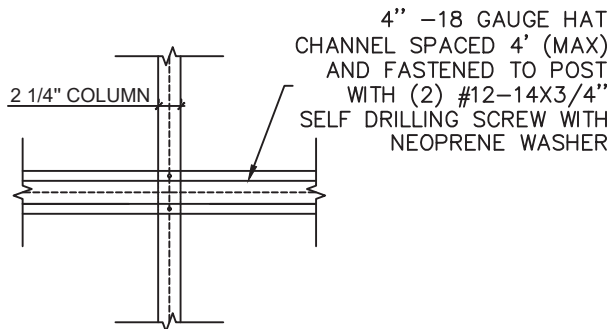

3 HAT-COLUMN CONNECTION DETAIL FOR VERTICAL DECKING
NO SCALE



TYNDALL
ENGINEERING & DESIGN, P.A.

T 919 773-1200 ■ F 919773-9658
250 Shipwash Drive ■ Garner ■ North Carolina ■ 27529
www.tyndallengineering.com

2			
1			
NO.	DATE	REVISIONS AND RECORD OF ISSUE	CHK.
NAME:		Kristen Emmons	
ADDRESS:		415 Misty Cove Ln Spring Lake NC	
DRAWN: MR	CHECKED: PTII	DATE: 07/31/2023	PROJECT #: 2201-010434D
PROJECT: ENCLOSED BUILDING		DRAWING NUMBER: 19 of 23	REV. A

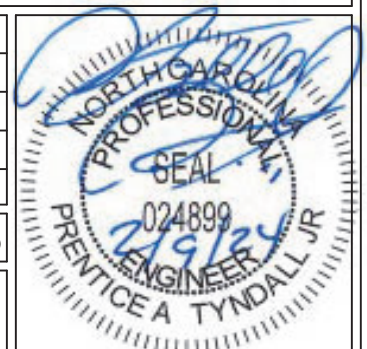

CLIENT: SUPERIOR MS&C,
LLC



NTS

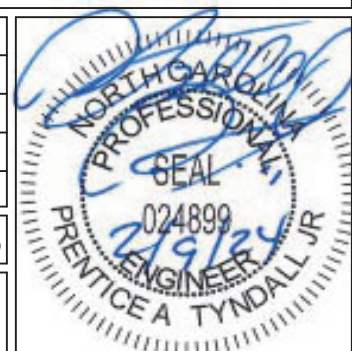



NTS

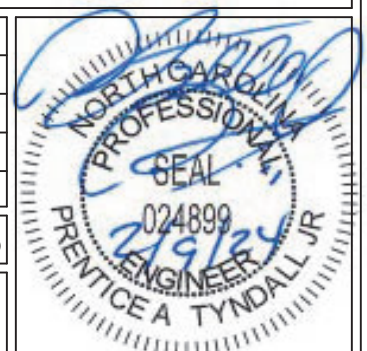
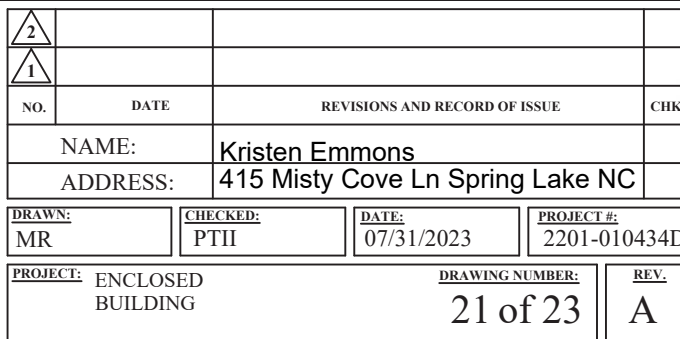

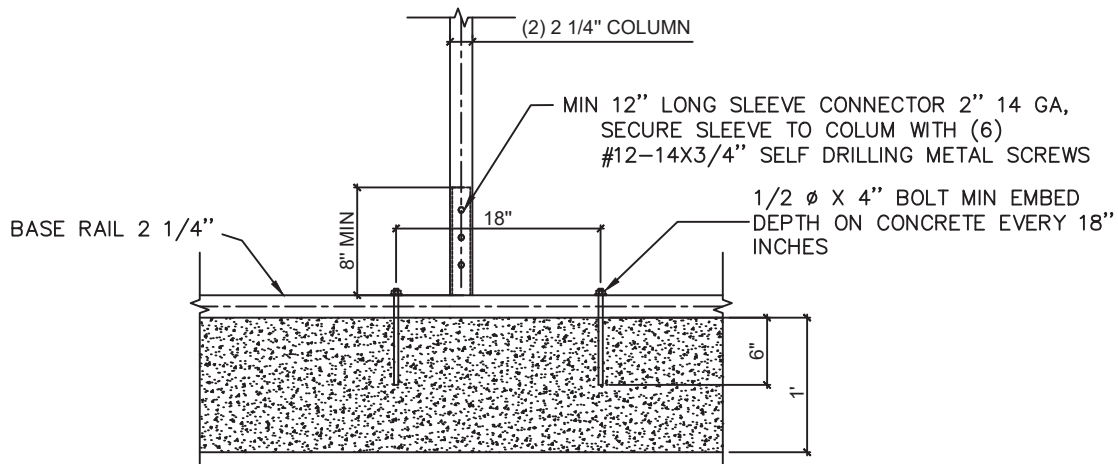

1 DOUBLE COLUMN BASE RAIL ANCHOR CONNECTION DETAIL FOR WINDS 130 MPH TO 150 MPH
NO SCALE

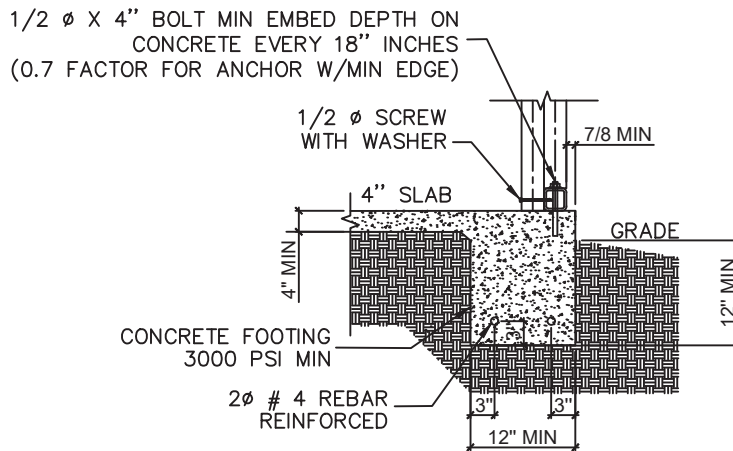

1 BASE RAIL ANCHOR LATERAL VIEW FOR WINDS 130 MPH TO 150 MPH
NO SCALE A

DETAILS

NTS



TYNDALL
ENGINEERING & DESIGN, P.A.

T 919 773-1200 ■ F 919773-9658
250 Shipwash Drive ■ Garner ■ North Carolina ■ 27529
www.tyndallengineering.com

CLIENT: SUPERIOR MS&C,
LLC

2			
1			
NO.	DATE	REVISIONS AND RECORD OF ISSUE	CHK.
NAME:	Kristen Emmons		
ADDRESS:	415 Misty Cove Ln Spring Lake NC		
DRAWN: MR	CHECKED: PTII	DATE: 07/31/2023	PROJECT #: 2201-010434D
PROJECT: ENCLOSURE BUILDING	DRAWING NUMBER: 22 of 23	REV. A	

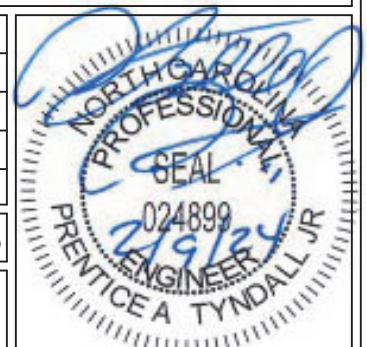

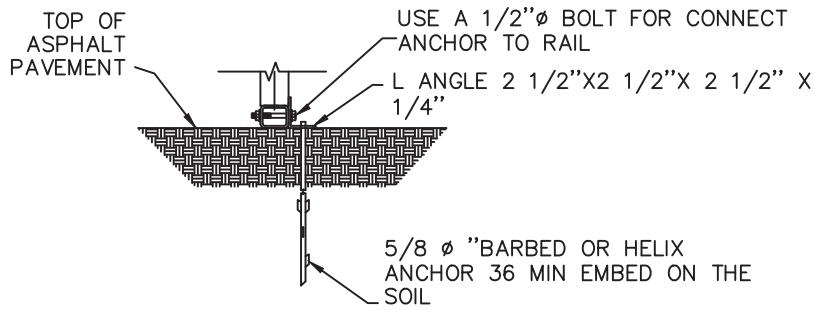

1 BASE RAIL ANCHORAGE WITH BARBED OR HELIX ANCHOR
NO SCALE

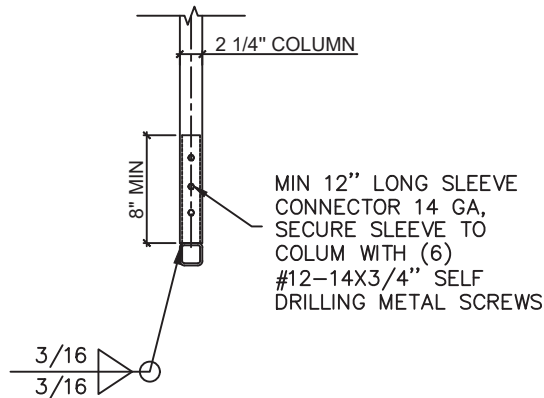

2 BASE RAIL-COLUMN CONNECTION DETAIL
NO SCALE

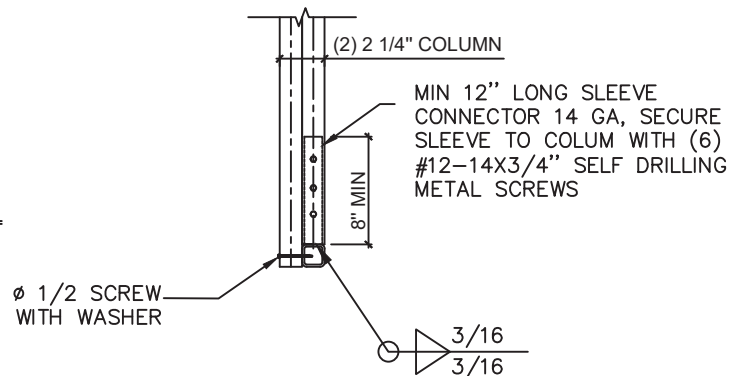

3 BASE RAIL-COLUMN CONNECTION DETAIL
NO SCALE



TYNDALL
ENGINEERING & DESIGN, P.A.

T 919 773-1200 ■ F 919773-9658
250 Shipwash Drive ■ Garner ■ North Carolina ■ 27529
www.tyndallengineering.com

2			
1			
NO.	DATE	REVISIONS AND RECORD OF ISSUE	CHK.
NAME:	Kristen Emmons		
ADDRESS:	415 Misty Cove Ln Spring Lake NC		
DRAWN: MR	CHECKED: PTII	DATE: 07/31/2023	PROJECT #: 2201-010434D
PROJECT: ENCLOSED BUILDING	DRAWING NUMBER: 23 of 23	REV. A	

CLIENT: SUPERIOR MS&C,
LLC

