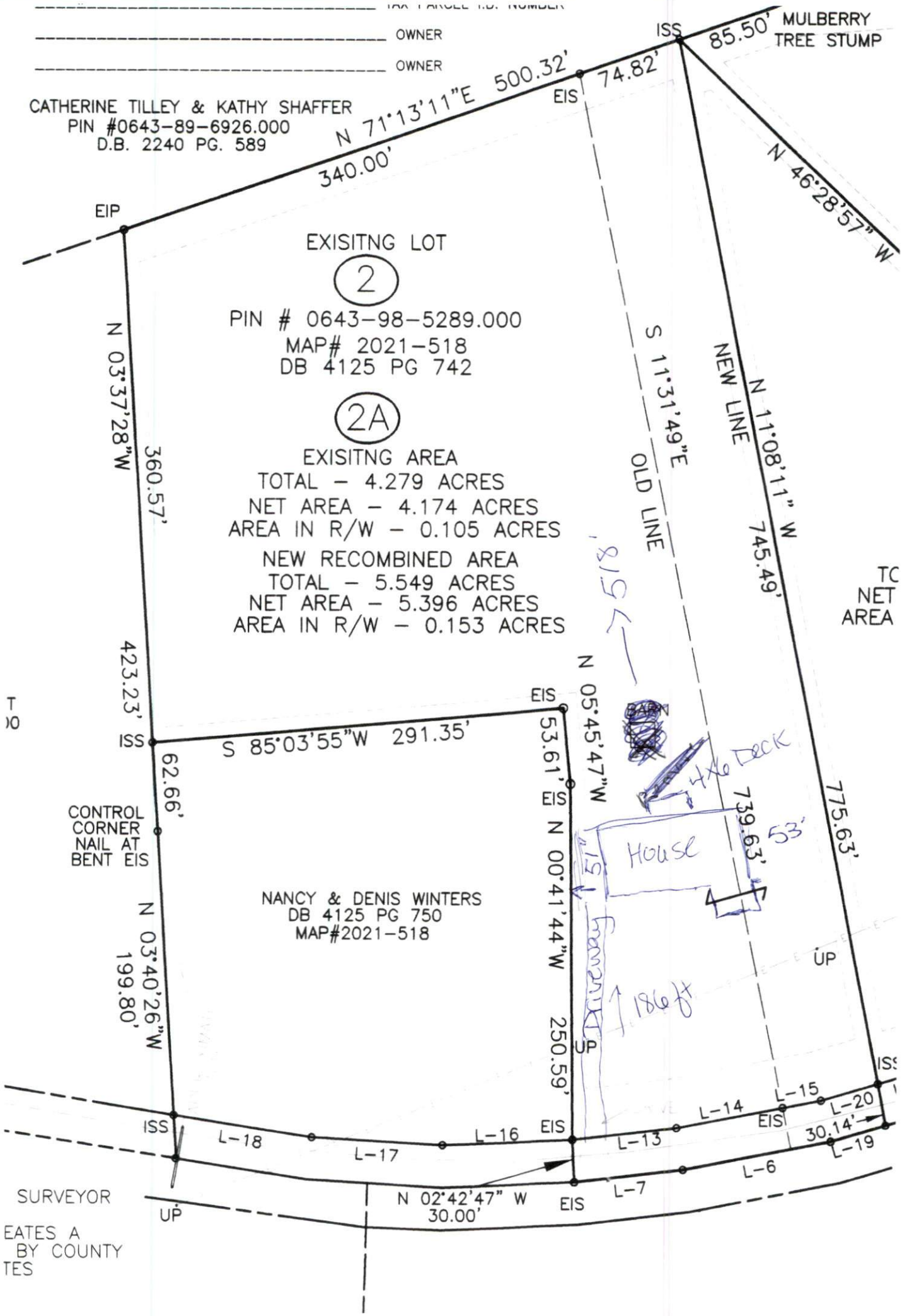
TAX PARCEL I.D. NUMBER
OWNER
OWNER
CATHERINE TILLEY & KATHY SHAFFER
PIN #0643-89-6926.000
D.B. 2240 PG. 589
N 71°13'11"E 500.32'
340.00'
74.82'
ISS
85.50' MULBERRY TREE STUMP
N 46°28'57" W
EIS
EIP
EXISITNG LOT
2
PIN # 0643-98-5289.000
MAP# 2021-518
DB 4125 PG 742
2A
EXISITNG AREA
TOTAL - 4.279 ACRES
NET AREA - 4.174 ACRES
AREA IN R/W - 0.105 ACRES
NEW RECOMBINED AREA
TOTAL - 5.549 ACRES
NET AREA - 5.396 ACRES
AREA IN R/W - 0.153 ACRES
N 03°37'28"W
360.57'
S 11°31'49"E
OLD LINE
NEW LINE
N 11°08'11" W
745.49'
TC
NET
AREA
423.23'
ISS
S 85°03'55"W 291.35'
EIS
N 05°45'47"W
53.61'
BARN
4x6 DECK
62.66'
CONTROL CORNER NAIL AT BENT EIS
EIS
N 00°41'44"W
739.63'
53'
House
775.63'
NANCY & DENIS WINTERS
DB 4125 PG 750
MAP#2021-518
N 03°40'26"W
199.80'
250.59'
UP
186 ft
UP
ISS
ISS
L-18
L-17
L-16
EIS
L-13
L-14
EIS
L-15
L-20
30.14'
L-19
L-6
L-7
EIS
N 02°42'47" W
30.00'
UP
SURVEYOR
EATES A
BY COUNTY
TES