

# HAL OWEN & ASSOCIATES, INC.

## SOIL & ENVIRONMENTAL SCIENTISTS

P.O. Box 400, Lillington, NC 27546-0400

Phone (910) 893-8743 / Fax (910) 893-3594

[www.halowensoil.com](http://www.halowensoil.com)

12 March 2025

Mallarie Parker  
2237 Balting Glass Dr.,  
Indian Trail, NC, 28079-5011

Reference: Comprehensive Soil Investigation  
Plot Plan for Property of: Benjamin Glenn Parker, Lots 1 and 2 (PIN: 0598-94-0052)

Dear Mrs. Parker,

A soil and site investigation has been conducted for the above referenced property, located on the western side of NC 55 E in the Grove Township of Harnett County, North Carolina. The purpose of the investigation was to determine the ability of each lot to support a subsurface wastewater dispersal system and repair area for a typical three-bedroom home. It is our understanding that individual wastewater systems and public water supplies will be utilized at this site.

All sewage disposal ratings and determinations were made in accordance with the Rules for "Wastewater Treatment and Dispersal Systems", 15A NCAC 18E. This report represents my professional opinion as a Licensed Soil Scientist but does not guarantee or represent permit approval for any lot by the Local Health Department. An application for an approved wastewater system shall be made to the Local Health Department that specifies the proposed building size and location and the design and location of the septic system to be installed.

A portion of each lot was observed to be underlain by suitable soils for subsurface wastewater dispersal system. These soils were observed to be friable sandy clay loams to greater than 36 inches and appear adequate to support long term acceptance rates of 0.4 to 0.6 gal/day/sqft. It appears that the soils on each lot are adequate to support a conventional septic system and repair area for one residence.

This soil investigation report and map, when provided to the LHD, should allow them to sign the maps for recordation. I appreciate the opportunity to provide this service and hope to be allowed to assist you again in the future. If you have any questions or need additional information, please contact me at your convenience.

Sincerely,



Steven Boor,  
Soil Scientist I



Hal Owen  
Licensed Soil Scientist

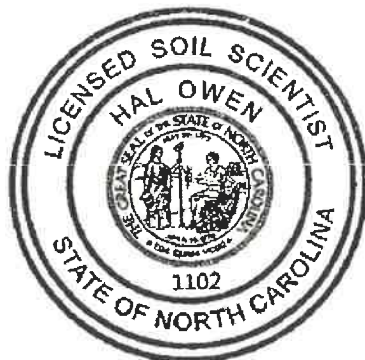

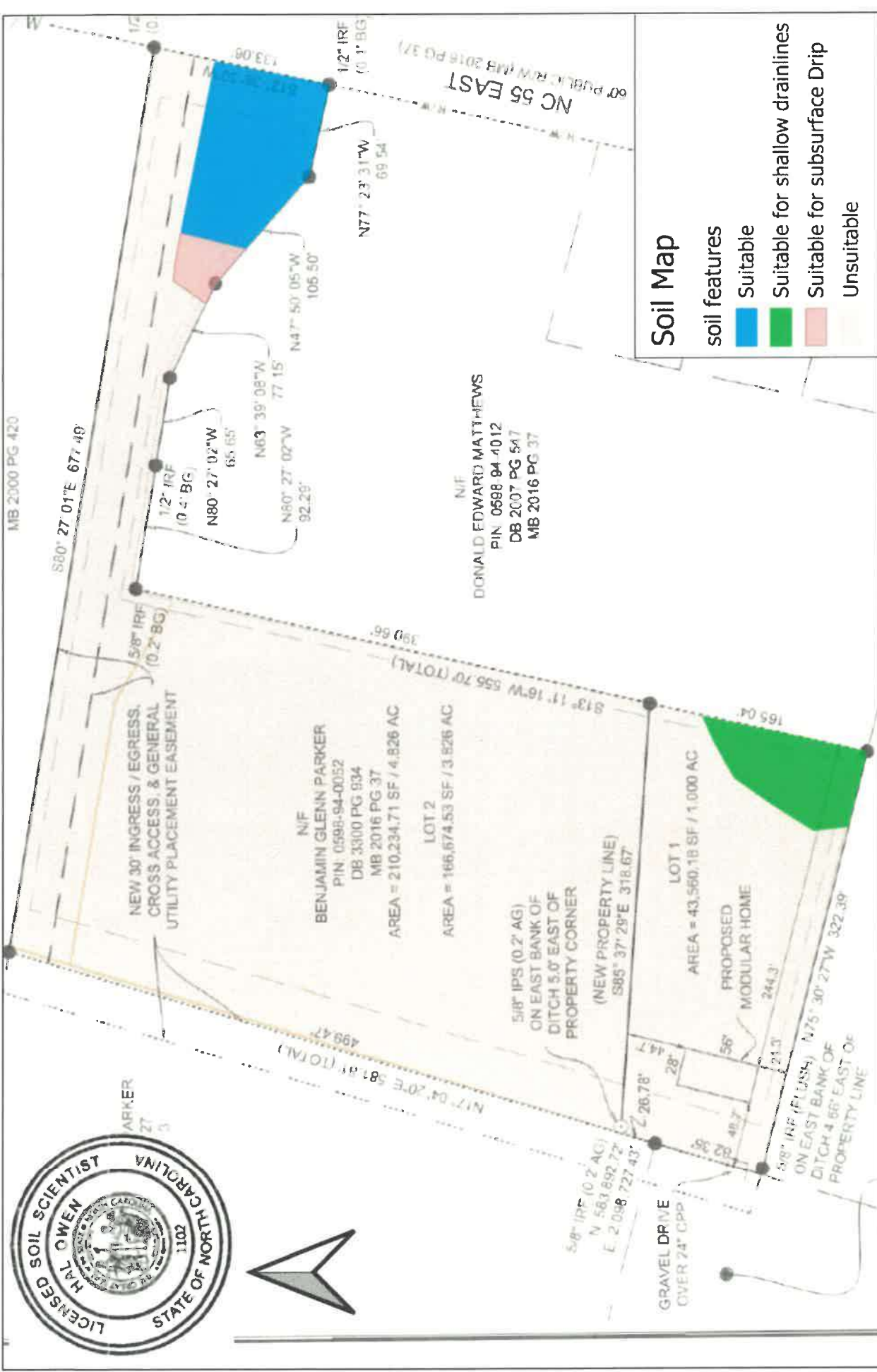

<p>Hal Owen &amp; Associates Inc. PO Box 400, Lillington, NC 27546 www.halowensoil.com 919-893-8743</p>	<p>0 100 200 ft</p> <p>For reference only. Not a survey.</p>	<p>NC 55 E Harnett County, NC PIN: 0598-94-0052</p>	<p>Soil Map for Septic Suitability</p> <p>5 March 2025</p>
---	--	---	--