

**BUILDING DATA:**

- 1. CONSTRUCTION TYPE: VB
- 2. OCCUPANCY GROUP: U
- 3. USE: STORAGE SHED
- 4. FIRE SPRINKLERS: NONE
- 5. HEIGHT: 9'-2"

**GOVERNING CODES:**

- 2018 NC Building Code
- 2015 IRC & IBC

**NO ELECTRICAL UNDER THIS PERMIT**

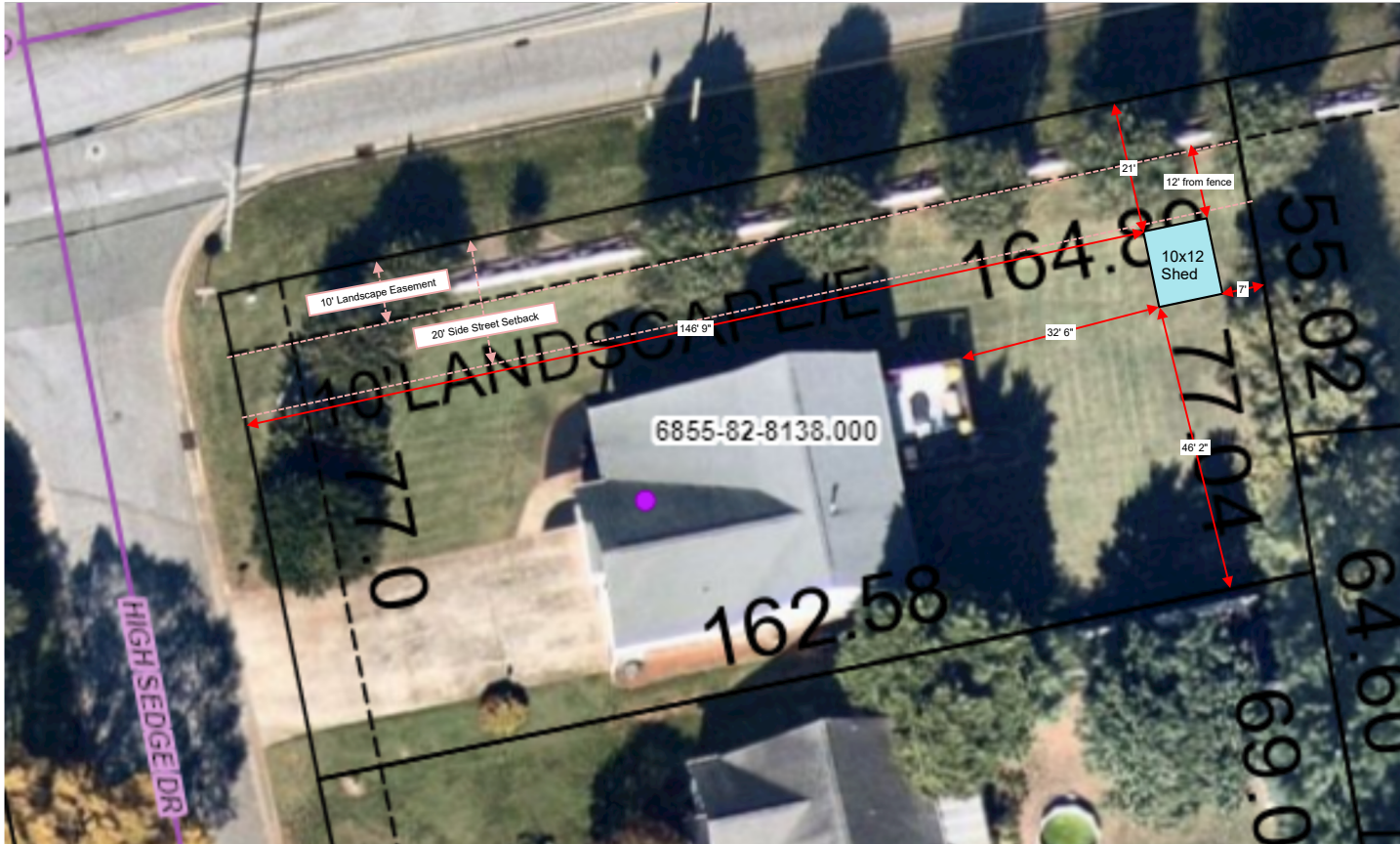
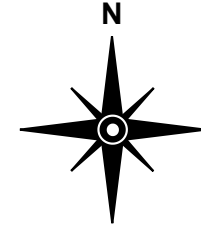

Owner: <b>Douglas Crim</b>	Parcel#: <b>6855-82-8138</b>	Lot Size: <b>0.29</b>	Drawn: <b>CA</b>	Purpose of site plan: <b>Placement of 10'x12' storage shed</b>	
Address: <b>101 High Sedge Dr. Winston-Salem, NC 27107</b>	Scale: <b>1" : 30' 0"</b>	Date: <b>02/04/2025</b>	Rev: <b>A</b>		