

BUILDER SHALL VERIFY ALL DIMENSIONS AND CONDITIONS AT TIME OF CONSTRUCTION.

ALL CONSTRUCTION SHALL CONFORM TO THE 2018 EDITION OF THE NC STATE BUILDING CODE.

CODES GOVERN OVER DRAWINGS.

DIMENSIONS GOVERN OVER SCALE.

VERIFY ALL MECHANICAL REQUIREMENTS BEFORE FRAMING.

YUNCANNON DESIGNS DOES NOT ASSUME LIABILITY FOR ANY DEVIATION OF OR CONSTRUCTION METHODS OF THESE PLANS.

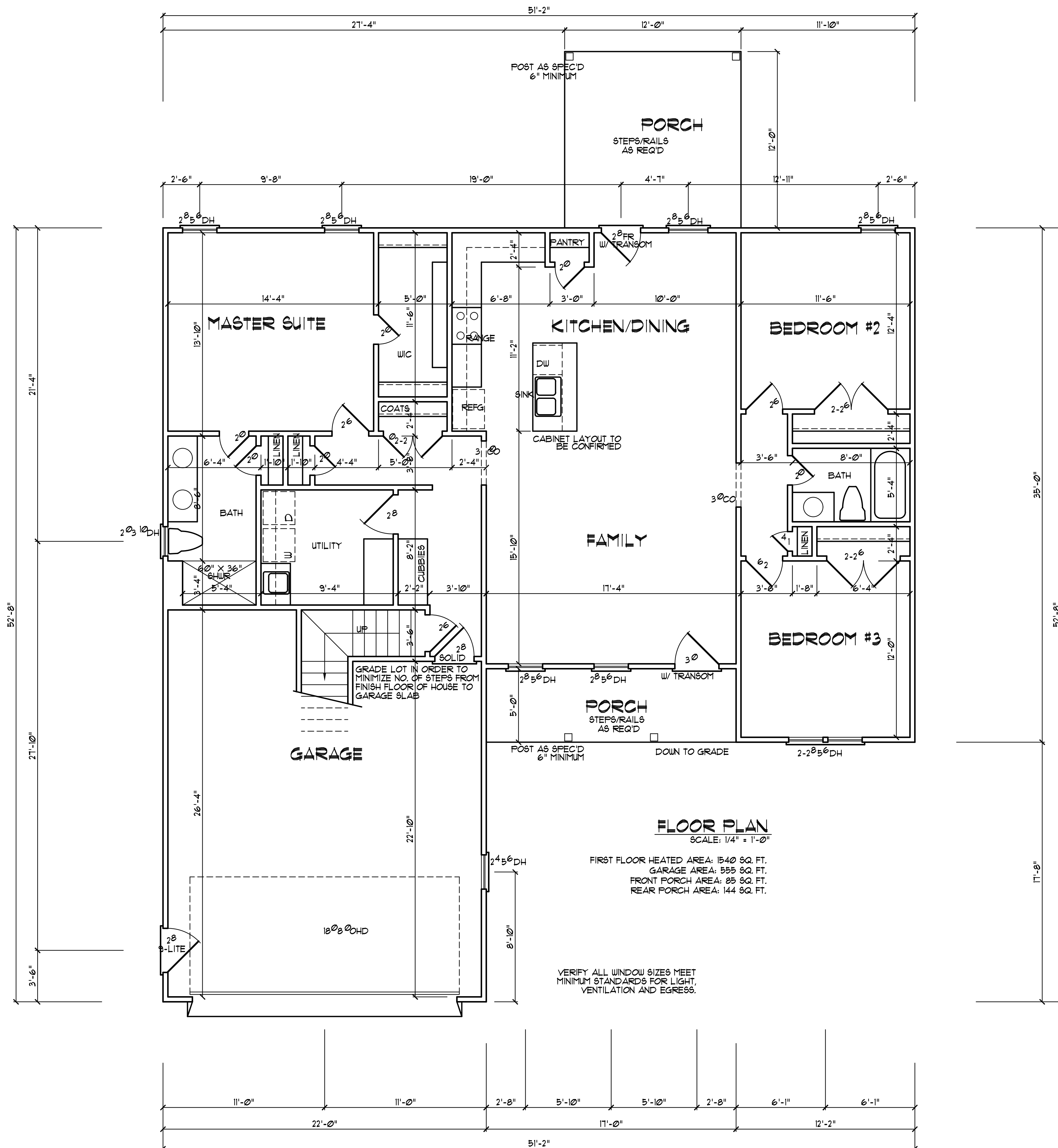

NOTE

- 1) 3'-0" CEILING HEIGHT
- 2) FRAME WINDOWS AT 1'-8" ABOVE FINISHED FLOOR
- 3) DOUBLE ALL DOORS PARALLEL TO WALLS ABOVE.
- 4) USE TEMPERED GLASS AT TUB & SHWR AREAS 4' WITH LEADS LESS THAN 18" ABOVE FINISHED FLOOR WITH MORE THAN 3 SQ. FT. OF GLASS AND LEADS WITHIN 2' OF SLIDING DOORS.
- 5) USE DIMS AS HEADERS MINIMUM ON STRUCTURAL SHEETS
- 6) ATTIC ACCESS 22"x30" MINIMUM
- 7) SILLS AND PLATES TO BE 8" OR MORE ABOVE GRADE OR BE TREATED MATERIAL.
- 8) SIDING TO BE MINIMUM 6" ABOVE GRADE.
- 9) DOOR FROM GARAGE TO HOUSE TO BE 20 MINUTE FIRE RATED. ADD 1/2" SHEETROCK ON ALL WALLS & CEILING COMMON TO GARAGE & HEATED SPACE.
- 10) MINIMUM 8" SIDE CLEARANCE FROM CENTER LINE OF WATER CLOSET.
- 11) PROVIDE TREATED BAND AT CONCRETE SLAB.

Keith Bullock - Builder

YUNCANNON DESIGNS
CUSTOM HOME PLANS
FLOQUAT-VARINA, NC • (919) 421-1314

DRAWN BY: WRY
CHK'D BY: WRY
DATE: 02/23/24
REVISIONS:

SHEET
A-2