



Application # _____

Harnett County Central Permitting
420 McKinney Pkwy Lillington, NC 27546
PO Box 65 Lillington, NC 27546

910-893-7525 ext. 1 Fax 910-893-2793 www.harnett.org/permits

* Must be owner/occupier or licensed contractor. Address, company name & phone must match information on license.

Application for Residential Building and Trades Permit

Owner's Name: Tracy Polachek Date 11/27/24

Site Address: 41 Avents Creek Way Fuquay Varina NC Phone _____

Subdivision: Woodbridge South 27526 Lot 17

Description of Proposed Work: Install shed 12x16' Total Job Cost \$9,511.23

(shed is already built)

General Contractor Information

Liberty Sheds
Building Contractor's Company Name

336-751-0599
Telephone

205 Liberty Lifestyle Dr. Mocksville NC 27028
Address

pat.valleyshedsplus@gmail.com
Email Address

N/A License # HEATED SQ FT 0 GARAGE SQ FT 0

Electrical Contractor Information

Description of Work _____ Service Size: _____ Amps T-Pole: Yes No

Electrical Contractor's Company Name _____ Telephone _____

Address _____ Email Address _____

License # _____

Mechanical/HVAC Contractor Information

Description of Work _____

Mechanical Contractor's Company Name _____ Telephone _____

Address _____ Email Address _____

License # _____

Plumbing Contractor Information

Description of Work _____ # Baths _____

Plumbing Contractor's Company Name _____ Telephone _____

Address _____ Email Address _____

License # _____

Insulation Contractor Information

Insulation Contractor's Company Name & Address _____ Telephone _____

*NOTE: General Contractor / owner must fill out and sign the second page of this application.



I hereby certify that I have the authority to make necessary application, that the application is correct and that the construction will conform to the regulations in the Building, Electrical, Plumbing and Mechanical codes, and the Harnett County Zoning Ordinance. I state the information on the above contractors is correct as known to me and that **by signing below I have obtained all subcontractors permission to obtain these permits** and if **any** changes occur including listed contractors, site plan, number of bedrooms, building and trade plans, Environmental Health permit changes or proposed use changes, I certify it is my responsibility to notify the Harnett County Central Permitting Department of any and all changes.

EXPIRED PERMIT FEES - 6 Months to 2 years permit re-issue fee is \$150.00. After 2 years re-issue fee is as per current fee schedule.

[Signature]
Signature of Owner/Contractor/Officer(s) of Corporation

11/27/24
Date

Affidavit for Worker's Compensation N.C.G.S. 87-14

The undersigned applicant being the:

General Contractor Owner Officer/Agent of the Contractor or Owner

Do hereby confirm under penalties of perjury that the person(s), firm(s) or corporation(s) performing the work set forth in the permit:

Has three (3) or more employees and has obtained workers' compensation insurance to cover them.

Has one (1) or more subcontractors(s) and has obtained workers' compensation insurance to cover them.

Has one (1) or more subcontractors(s) who has their own policy of workers' compensation insurance covering themselves.

Has no more than two (2) employees and no subcontractors.

While working on the project for which this permit is sought it is understood that the Central Permitting Department issuing the permit may require certificates of coverage of worker's compensation insurance prior to issuance of the permit and at any time during the permitted work from any person, firm or corporation carrying out the work.

Sign w/Title: [Signature]

Date: 12/9/24

PURCHASE



LIBERTY
SHEDS

INVOICE # 31-93312

Order Type New Direct Sale

Date 11/27/24

Agent Pat Roberts

Invoice from
Liberty Sheds
205 Liberty Lifestyle Drive
Mocksville, NC 27028
(336) 751-0599

Ship to
TRACY POLACHECK
41 AVENTS CREEK WAY
FUQUAY VARINA, NC 27526
(610) 451-7123
tpolachek@live.com

Dealer
Valley Sheds Plus (Fuquay Varina)
10029 Fayetteville Road
Fuquay Varina, NC 27526
(919) 623-9696

Description

1 Lotted Barn, Painted 12x16
Serial Number SL-N-1216-111924-030237
Siding: Painted - Bone Gray Trim: Painted - Bone White, Roof: Metal (Standard) - Black
24" Workbench, per linear foot
24"x36" Window
Anchor set (4 anchors)
Electrical Package
Extra Outdoor Light, wood siding
Extra Outdoor Receptacle, wood siding
Hurricane Ties at each rafter/top plate connection
No RTD Aluminum Standard Double Door Ramp (2)15x60
Single Southern Classic Door (3 ft)
Sub-Total Adjustment
NOV DISCOUNT
Transom Window, 24"

Quantity	Total
1	\$6,000.00
1	\$1,714.00
1	\$2,000.00
2	\$2,000.00
1	\$4,375.00
1	\$1,225.00
1	\$1,225.00
1	\$1,400.00
1	\$400.00
1	\$200.00
2	\$200.00

Liberty Sheds and its agents are NOT responsible for permits, setbacks, restrictions, or covenants. PLEASE contact your local codes department or Homeowners Association. It is up to the customer to decide whether ground conditions are suitable for delivery. Liberty Sheds is NOT responsible for yard or driveway damage. Free delivery and setup includes ONE TRIP, additional trips may incur CHARGES to the customer. Does not include ground anchors or ramp unless specifically purchased. First 50 miles Free Delivery. From Lot The creator \$4.00 Per Mile or \$6.50 Per Mile for 14' widths.

I, the customer, have read the disclosure, Terms And Conditions Of Sale, and fully accept the terms provided therein.

Sign

Date 11/27/24

Subtotal \$8,889.00
Taxes \$622.23
Delivery FREE
Total \$9,511.23

Amount Due Today \$2,377.81

Remaining Balance \$7,133.42

STRUCTURAL DESIGN NOTES:

1. STRUCTURE IS DESIGNED FOR A MAXIMUM DESIGN OF:
 - a) FLOOR LOAD = 40 (PSF) LIVE LOAD & 10 (PSF) DEAD LOAD
 - b) ROOF LOAD = 20 (PSF) LIVE LOAD & 10 (PSF) DEAD LOAD
2. THIS STRUCTURAL DESIGN MEETS INTERNATIONAL CODE COUNCIL REQUIREMENTS FOR 115 MPH WIND SPEED (MAX.) AND SEISMIC ZONE D

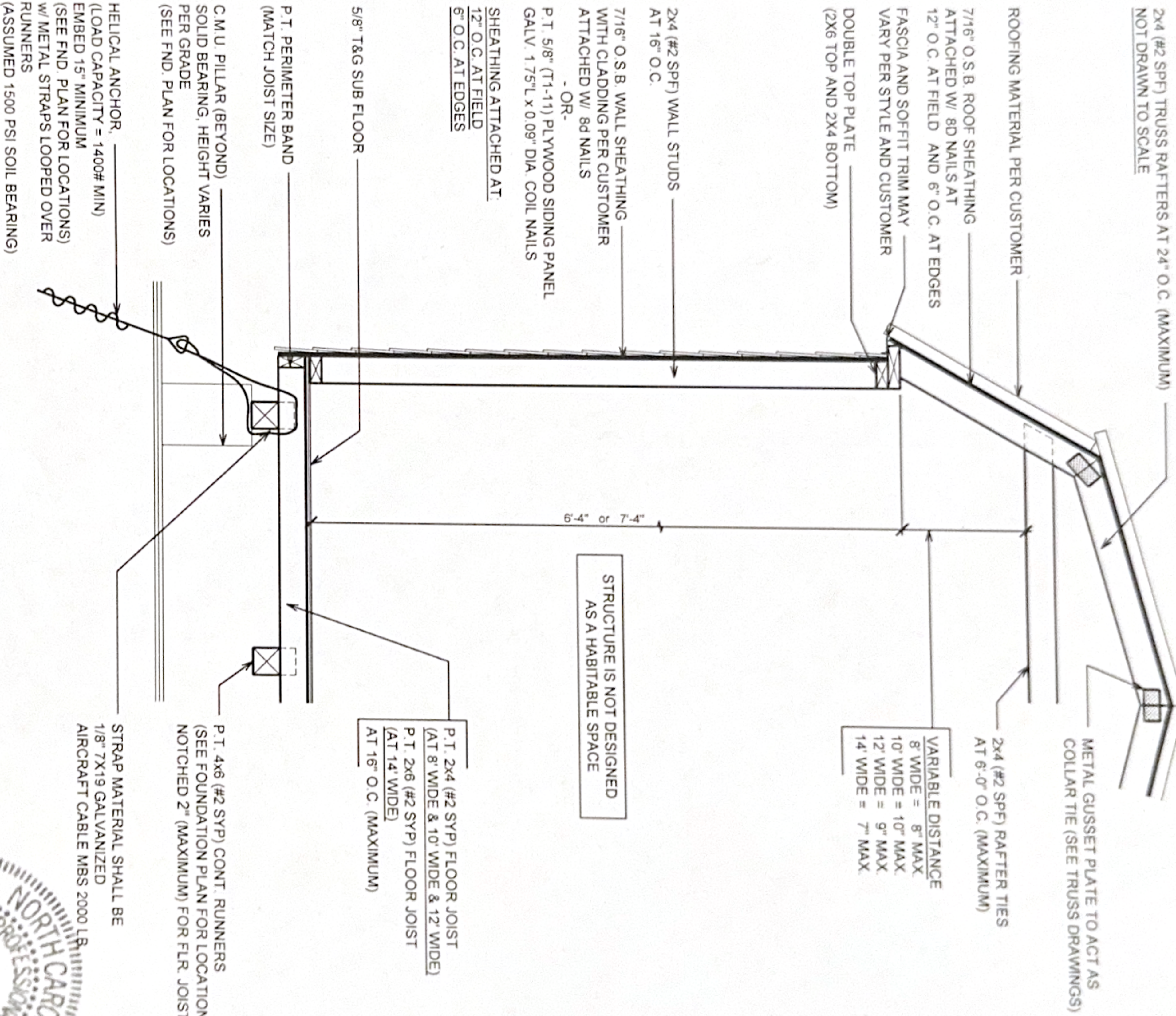

SHED STYLE: **LOFTED BARN**

STRUCTURAL ENGINEER:

SHED SIZE: **SEE PLAN**

SCALE:

5/8" = 1'-0"

DATE: **07.08.19**

DRAWN BY:

DOUG GAITHER



SHEET NAME: **TYPICAL WALL SECTION**

P.E. ROBBINS, P.E.
1777 STATE ROUTE 167
VICTORIA, IL 61485
PHONE: (309) 879-3258



08/13/2019
PER191842

NOTES:
 THIS DESIGN MEETS
 INTERNATIONAL CODE COUNCIL
 REQUIREMENTS FOR
 115 MPH WIND SPEED (MAXIMUM)
 AND SEISMIC ZONE D

SECTION VIEW

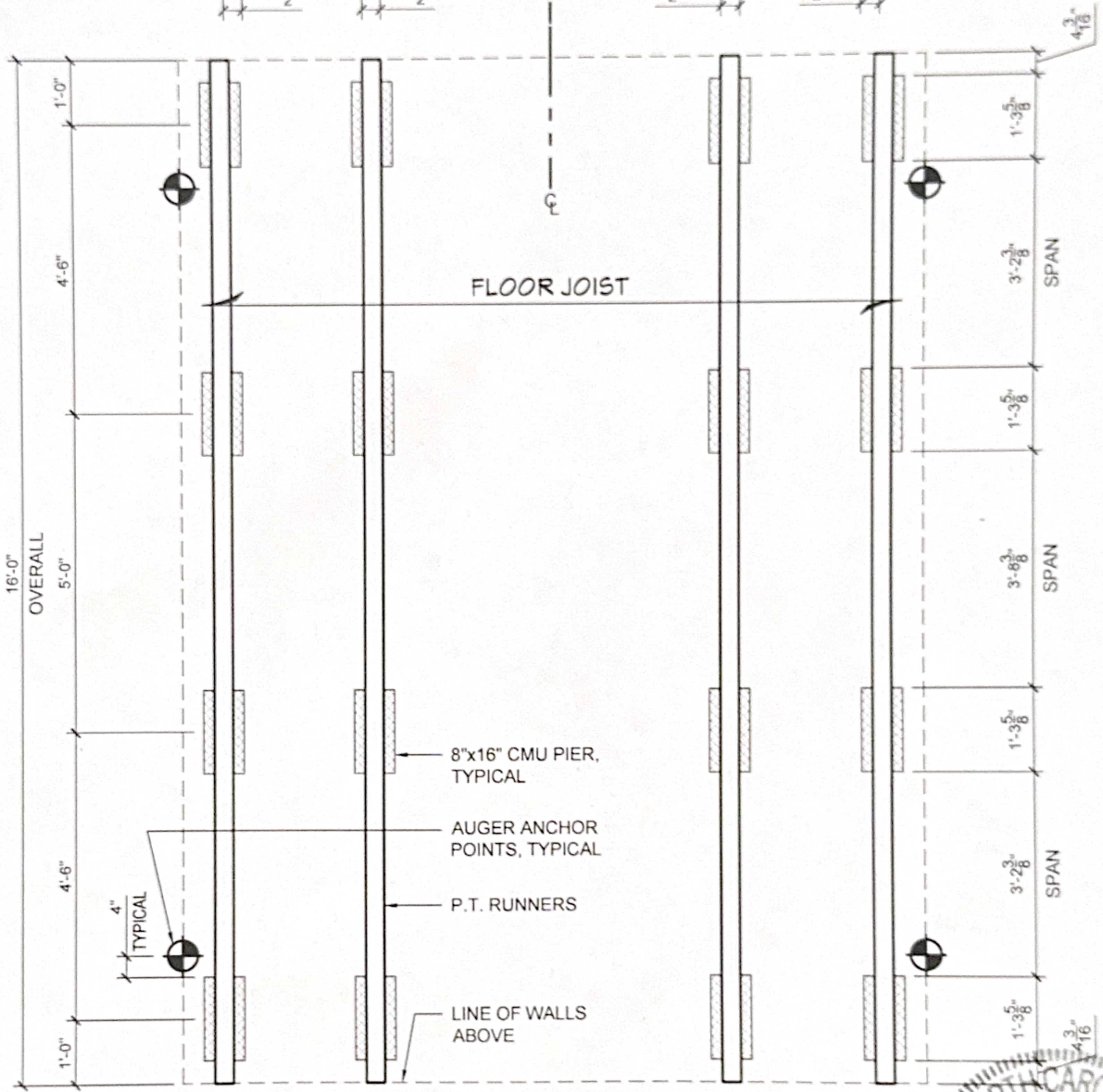
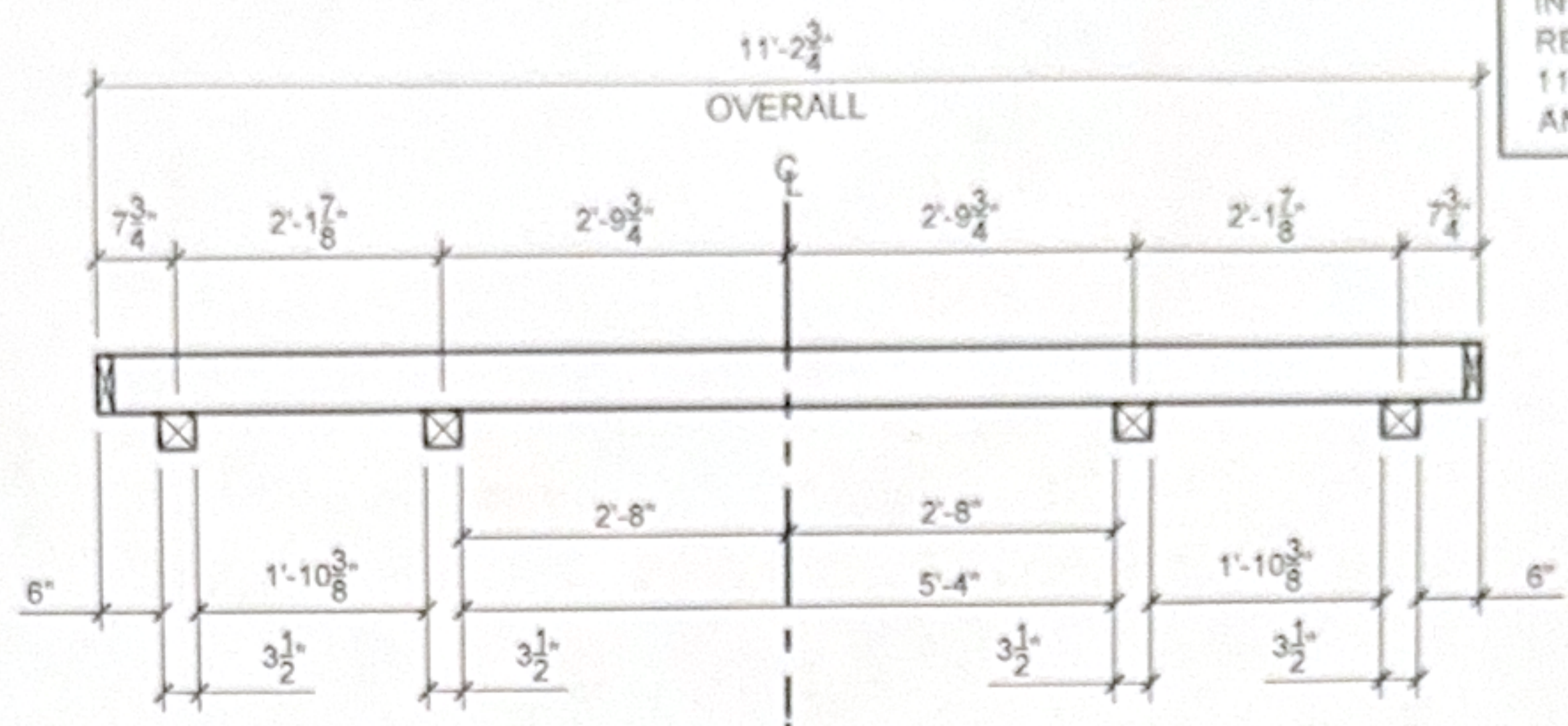

PLAN VIEW



SHED STYLE:	SEE TYPICAL WALL SECTION	
SHED SIZE:	12x16	SCALE: 3/8" = 1'-0"
DATE:	07.08.19	DRAWN BY: DOUG GAITHER
SHEET NAME:	FOUNDATION AND ANCHORING LAYOUT	

STRUCTURAL ENGINEER:
P.E. ROBBINS, P.E.
 1777 STATE ROUTE 167
 VICTORIA, IL 61485
 PHONE: (309) 879-3258

