

Preliminary Only

PROPERTY ADDRESS: 1467 ERNEST BROWN ROAD
LILLINGTON, N.C. 27546

REFERENCE: DEED BOOK 4177, PAGE 605

BEING ALL OF LOT 4 AS SHOWN ON A MAP ENTITLED
"MINOR SUBDIVISION SURVEY FOR CEBCO CONSTRUCTION CO."
RECORDED IN MAP # 2012, PAGE 442
HARNETT COUNTY REGISTRY.

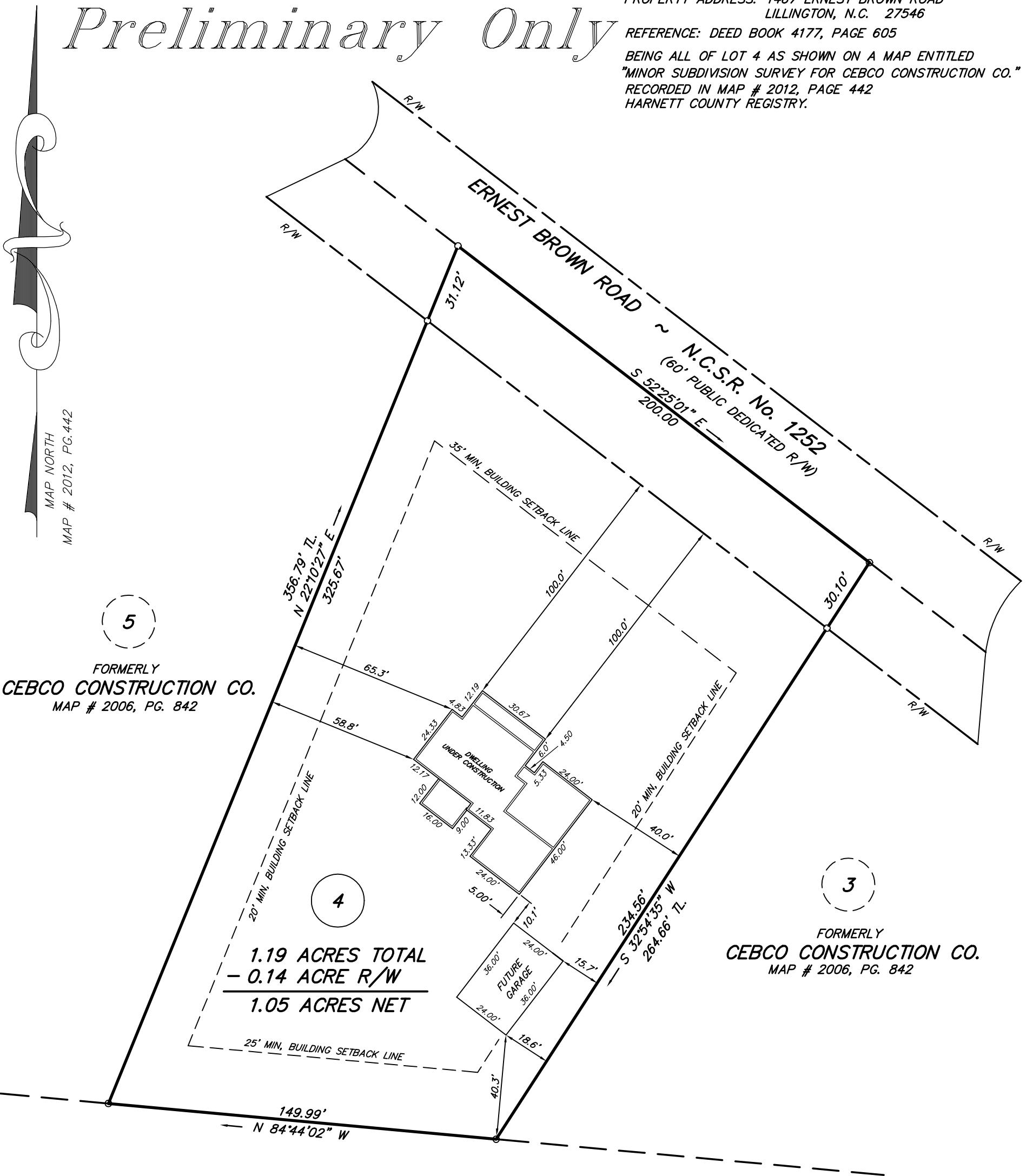

HOWARD MACON
D.B. 3196, PG. 26
PLAT BK. 2006, PG. 842

GRAPHIC SCALE

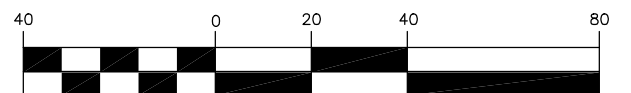

(IN FEET)
1 inch = 40 ft.

REVISED 11-26-2024 --- MOVED FUTURE GARAGE.

SITE PLAN FOR

SHERRIE DEAN STEPHENSON		BOBBY FUQUAY and ASSOCIATES	
DANIEL GLENN STEPHENSON		6525 MAL WEATHERS RD., RALEIGH N.C., 27603 (919) 880-3309	
TOWNSHIP: UPPER LITTLE RIVER	COUNTY: HARNETT	DATE OF SURVEY	N/A
STATE : NORTH CAROLINA	PIN 0529-73-2688.000	DATE OF MAP	05-29-2024
SCALE: 1 = 40'	ZONE: RA-30	CHECK AND CLOSURE BY: BOF	DRAWING 202427