

# Harnett County Environmental Health

## EXISTING SYSTEM APPROVAL

Existing System Approval

- Site modification (e.g., storage shed) or footprint addition with no DDF or wastewater strength increase
- Reconnection when the proposed facility is in the same footprint as existing/previous facility

Construction Authorization/Notice of Intent to Construct

*[issued for reconnection when the proposed facility is not in the same footprint as existing/previous facility pursuant to Session Law 2023-77, Section 5.(c)]*  
*[certified inspectors are not authorized to approve reconnections outside of footprint pursuant to Session Law 2023-77, Section 5.(c)]*

Applicant: The Remodeling Company  
 Mailing Address: 861 Old Knight Rd  
 City: Knightdale  
 State: NC Zip: 27545  
 Phone #: \_\_\_\_\_  
 Email: \_\_\_\_\_

Owner: Mary Mitchell  
 Mailing Address: 72 Wyoming Ct (SR 1185)  
 City: Spring Lake  
 State: NC Zip: 28390  
 Phone #: \_\_\_\_\_  
 Email: \_\_\_\_\_

PIN/Lot Identifier: 0514-66-9323

Property Location/Address: \_\_\_\_\_

Facility Type:  House/Modular  Mobile/Manufactured Home  Business  Other: \_\_\_\_\_

Operation Permit/ATO #: BRES2412-0024 Design Daily Flow: \_\_\_\_\_ GPD  
 Number of Bedrooms: 3 Max # Occupants: 6 Other: \_\_\_\_\_  
 Wastewater Strength:  Domestic  High Strength  Industrial Process Wastewater  
 Water Supply:  Private well  Public well  Shared well  Municipal Supply  Spring  Other: \_\_\_\_\_

Proposed Property Improvement: \_\_\_\_\_

Replacing existing deck

All the following must be checked for approval:

- No current or past uncorrected malfunction of the system as described in 15A NCAC 18E .1303(a)(2)
- DDF and wastewater strength for the proposed facility or site modification do not exceed that of the existing system
- Proposed facility or site modification meets the setbacks in Section .0600 of 15A NCAC 18E

Approval Conditions: \_\_\_\_\_

Inspector's Printed Name: Mark Osborne REHS Inspector Certification #: 2613

Inspector's Signature:  Date: 1-17-25

**The existing system approval expires one year after the date of issuance.**

**\*See attached site sketch\***

# EXISTING SYSTEM APPROVAL SITE SKETCH

Operation Permit/ATO #: BRES2412-0024      PIN/Lot Identifier: 0514-66-9323  
 Owner: Mary Mitchell      Property Location/Address: 72 Wyoming Ct (SR 1185)

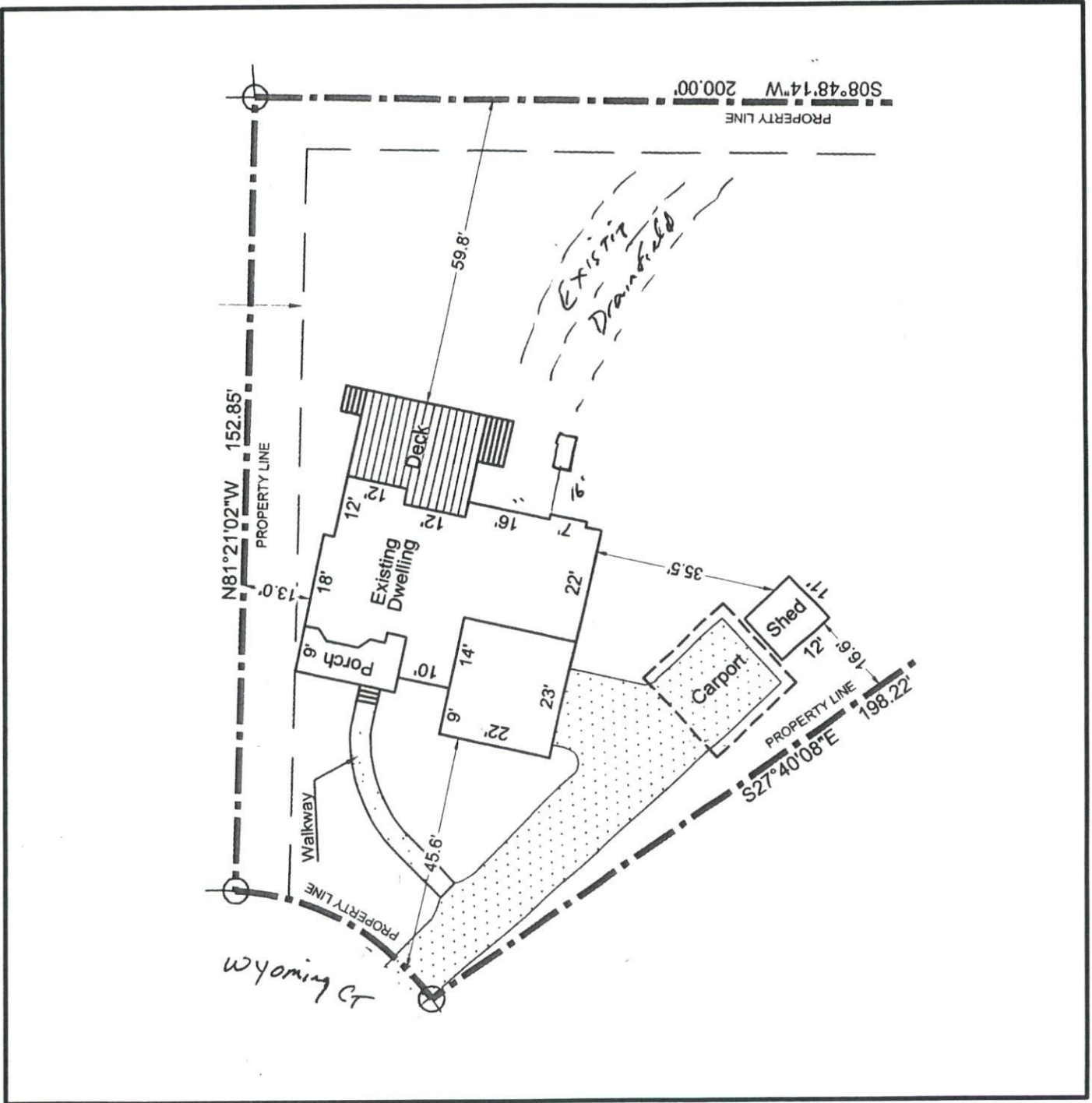

\*Include the existing and proposed structures and applicable setbacks.