

VICINITY MAP

Survey For  
**Jonathan W. Strother  
 & Dawn M. Strother**  
 Care of: Champion Custom Homes  
 Grove Township Harnett County  
 Scale: 1" = 50' Date: 9/19/2024

Surveyed & Mapped By  
**STREAMLINE  
 LAND SURVEYING, Inc.**  
 NC FIRM C-1898  
 870 NC 55 W, Coats, N.C. 27521  
 Phone: 910-897-7715

I hereby certify that the survey represented hereon was actually made under my supervision in accordance with the Standards of Practice for Land Surveying in North Carolina (21 NCAC 56.1600); that the ratio of precision meets Class A standards; and there were no encroachments across surveyed property lines unless otherwise shown hereon.

NOT FOR RECORDATION

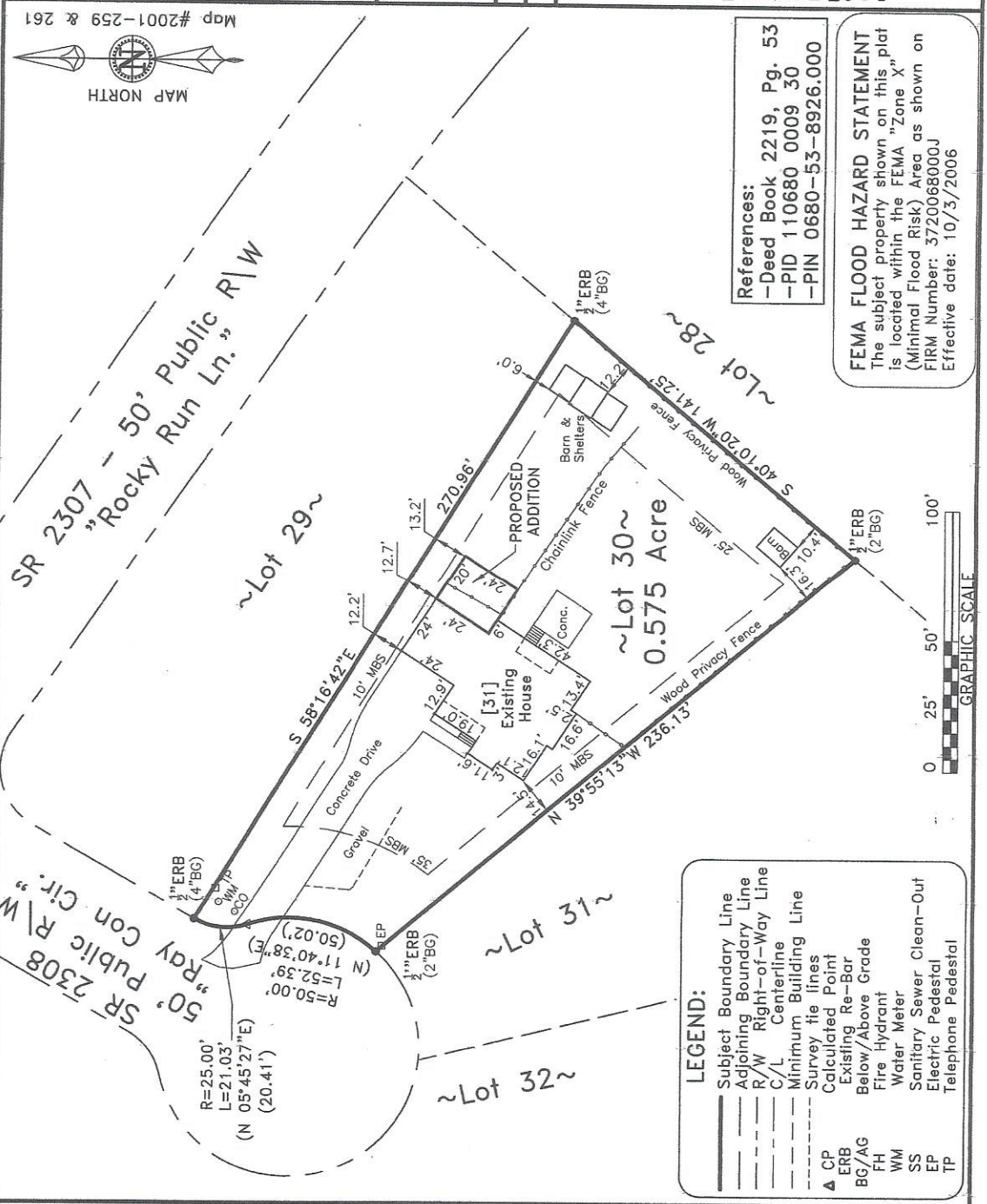

- References:**
- Deed Book 2219, Pg. 53
  - PID 110680 0009 30
  - PIN 0680-53-8926.000

**FEMA FLOOD HAZARD STATEMENT**  
 The subject property shown on this plat is located within the FEMA "Zone X" (Minimal Flood Risk) Area as shown on FIRM Number: 3720068000J  
 Effective date: 10/3/2006

- LEGEND:**
- Subject Boundary Line
  - Adjoining Boundary Line
  - R/W Right-of-Way Line
  - C/L Centerline
  - Minimum Building Line
  - Survey tie lines
  - Calculated Point
  - Existing Re-Bar
  - Below/Above Grade
  - Fire Hydrant
  - Water Meter
  - Sanitary Sewer Clean-Out
  - Electric Pedestal
  - Telephone Pedestal
- ▲ CP  
 ERB  
 BG/AG  
 FH  
 WM  
 SS  
 EP  
 TP



Map #2001-259 & 261