

NORTH CAROLINA
HARNETT COUNTY
This Map/ Plat was presented for registration and recorded
in this office at Map Number _____
This _____ day of _____ at _____ o'clock _____ M.
KIMBERLY S. HARGROVE
Register of Deeds
By: _____
Asst./Deputy Register of Deeds

SCOTT L. FORMAN
Deed Book 2113, Page 11
Map # 2005-579

State of North Carolina
County of Harnett
I, _____, Review Officer of Harnett
County, certify that the map or plat to which this certification is affixed
meets all statutory requirements for recording.
Date _____ Review Officer _____

PHYLLIS WILLIAMSON BULLARD
Deed Book 890, Page 841

UNITED STATES
GOVERNMENT
FORT BRAGG

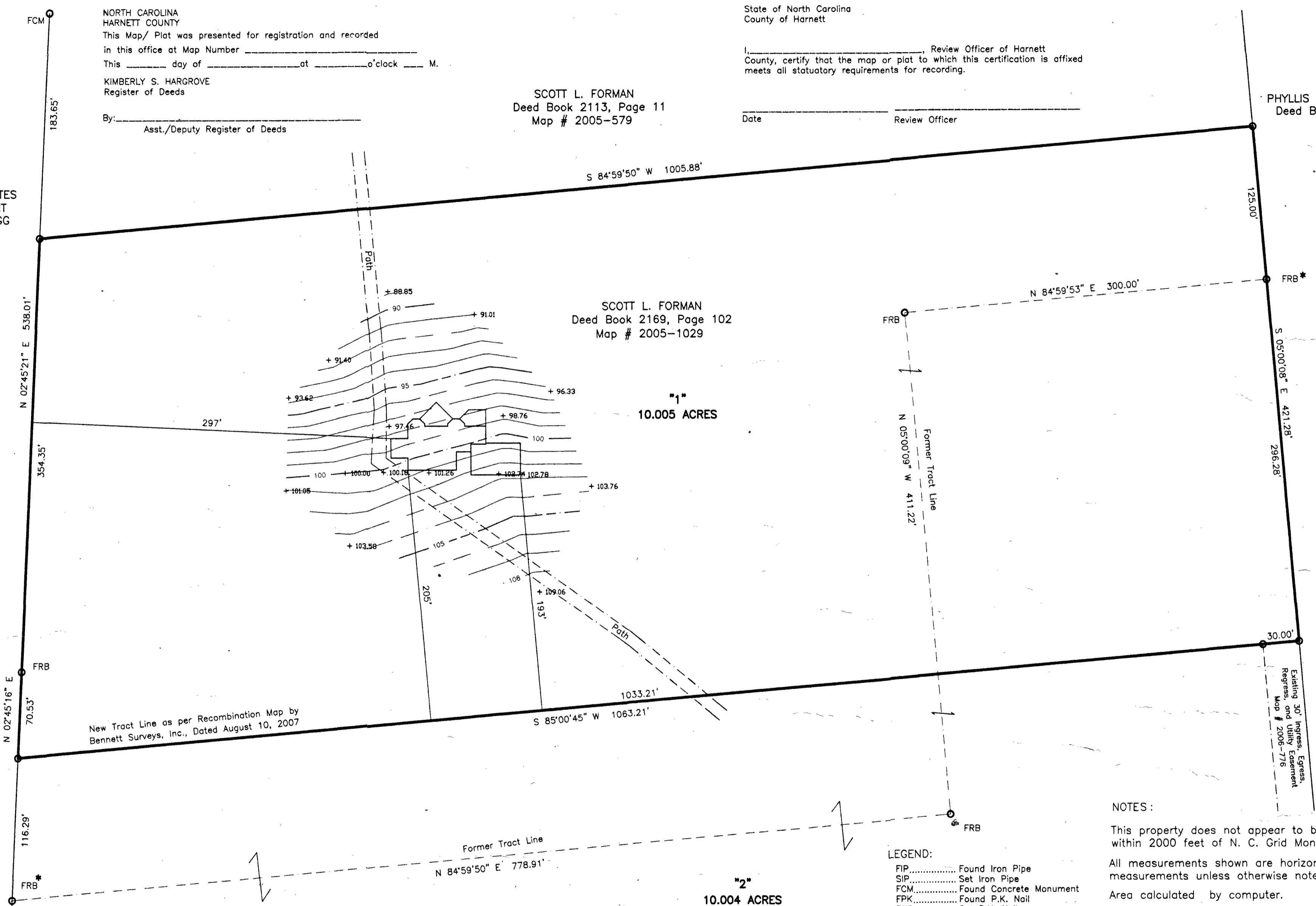

New Tract Line as per Recombination Map by
Bennett Surveys, Inc., Dated August 10, 2007

- LEGEND:
- FIP..... Found Iron Pipe
 - SIP..... Set Iron Pipe
 - FCM..... Found Concrete Monument
 - FPK..... Found P.K. Nail
 - PKS..... Set P.K. Nail
 - FRB..... Found Rebar
 - SRB..... Set Rebar
 - R/W..... Right of Way
 - CL..... Centerline
 - CP..... Computed Point
 - FRRS..... Found Railroad Spike
 - SRRS..... Set Railroad Spike
 - AXF..... Found Axle
 - FLK..... Found Lightwood Knot

NOTES:
This property does not appear to be located within 2000 feet of N. C. Grid Monumentation.
All measurements shown are horizontal ground measurements unless otherwise noted.
Area calculated by computer.
Set #4 rebar at all corners unless otherwise indicated.
Adjoining References are From the County GIS Office and other sources and May Not Have Been Verified by this Office.
"*" Denotes Control Corner.
Information on Original Tracts Were Taken From Map # 2006-776, and May Not have Been Surveyed at this Time.

**PRELIMINARY PLAT
NOT FOR RECORDATION
CONVEYANCES OR SALES**

SITE PLAN

I, Mickey R. Bennett, a Professional Land Surveyor, certify that this plat was drawn under my supervision from (an actual survey made under my supervision) (deed description recorded in Book _____ Page _____, etc.) (other), that the ratio of precision as calculated by latitude and departures is 1/10000+, that the boundaries not surveyed are shown as broken lines plotted from information found in Book _____ Page _____ that this plat was prepared in accordance with G.S. 47-30 as amended. Witness my original signature, registration number, and seal this _____ day of _____, A.D., 2006.

Surveyor
L-1514
Registration Number

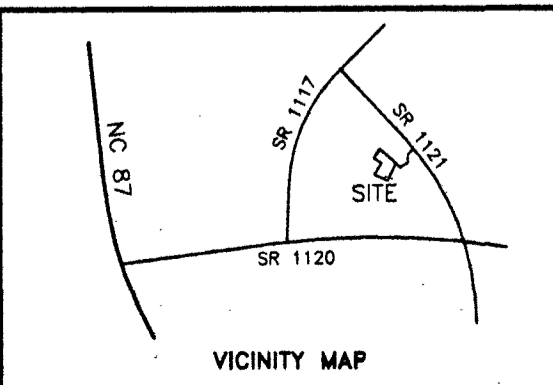

SURVEY FOR: SCOTT LEE FORMAN KATHLEEN H. FORMAN		BENNETT SURVEYS, INC. 1662 CLARK RD., LILLINGTON, N.C. 27546 (910) 893-5252	
TOWNSHIP ANDERSON CREEK	COUNTY HARNETT	0 30 60 90 SCALE: 1" = 60'	FIELD BOOK DC-921H
STATE: NORTH CAROLINA	DATE: AUGUST 10, 2007	SURVEYED BY: JSW	DRAWN BY: JSW
ZONE RA-20R	WATERSHED DISTRICT N/A	TAX PARCEL ID#: 010505 0008	CHECKED & CLOSURE BY: JSW
			DRAWING NO. 07447A