

FCM

NORTH CAROLINA
HARNETT COUNTY

This Map/ Plat was presented for registration and recorded
in this office at Map Number _____
This _____ day of _____ at _____ o'clock _____ M.

KIMBERLY S. HARGROVE
Register of Deeds

By: _____
Asst./Deputy Register of Deeds

SCOTT L. FORMAN
Deed Book 2113, Page 11
Map # 2005-579

County of Harnett

I, _____, Review Officer of Harnett
County, certify that the map or plat to which this certification is affixed
meets all statutory requirements for recording.

Date _____ Review Officer _____

183.65'
N 02°45'21" E 538.01'
354.35'
70.53'

S 84°59'50" W 1005.88'

N 84°59'53" E 300.00'

SCOTT L. FORMAN
Deed Book 2169, Page 102
Map # 2005-1029

FRB

Former Tract Line
N 05°00'09" W 411.22'

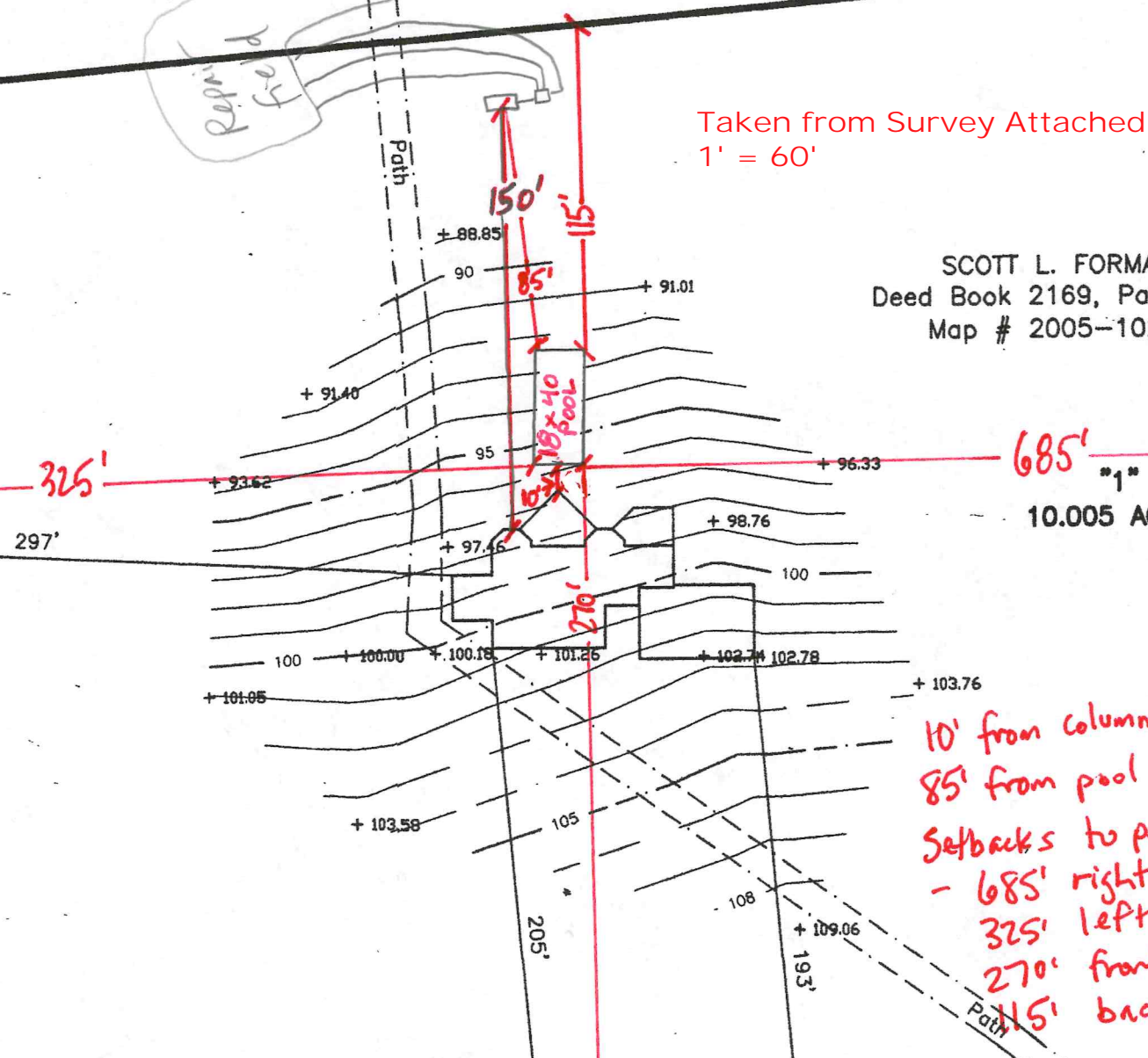

New Tract Line as per Recombination Map by
Bennett Surveys, Inc., Dated August 10, 2007

S 85°00'45" W 1063.21'