

## FIELD REPORT

<b>Project Name:</b> 450 River Bluff Dr	<b>Location:</b> Harnett County, NC
<b>Project No.:</b> Pending	<b>Permit No.:</b>
<b>Client:</b> Outpost Design Build	<b>Weather:</b> 50°F Sunny
<b>Contractor:</b>	<b>Date:</b> 4/10/25
<b>Technician:</b> George Nicksich	<b>Portal to Portal Time:</b> 3.0

**Summary:** Foundation inspection and rebar

**Notes:** Timmons arrived on site as requested by contractor. Tech arrived to find site had been excavated for foundations and rebar in place. Tech observed all foundations were dug to firm bearing soils, and rebar was tied and in place as per plans provided on site. Tech did observe residual water in footing, but soils beneath probed firm with two hands on 1/2" steel probe rod. Tech marked one area of loose soils, which was located in workshop/garage section and suggested contractor excavate loose soils and replace with washed stone prior to concrete placement. Additionally, Tech observed on area of footing on right side of garage that silts had fallen into the footing and would need to be mucked out prior to concrete. Tech advised contractor of areas needing repairs.

Tech observed Monolith slabs, with vapor barrier and insulation boards in place, as evidenced in photos provided.

**Report By:**  (Signature) George Nicksich (Print)

**Reviewed By:** George Nicksich **Date:** 4/10/25

Page 1 of 4

# TIMMONS GROUP

YOUR VISION ACHIEVED THROUGH OURS.

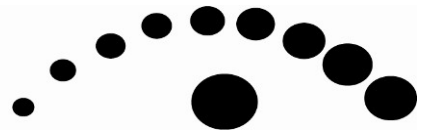

## FIELD REPORT PHOTOS

<b>Project Name:</b> 450 River Bluff Dr	<b>Location:</b> Harnett County, NC
<b>Project No.:</b> Pending	<b>Permit No.:</b>
<b>Client:</b> Outpost Design Build	<b>Weather:</b> 50°F Sunny
<b>Contractor:</b>	<b>Date:</b> 4/10/25
<b>Technician:</b> George Nicksich	<b>Portal to Portal Time:</b> 3.0

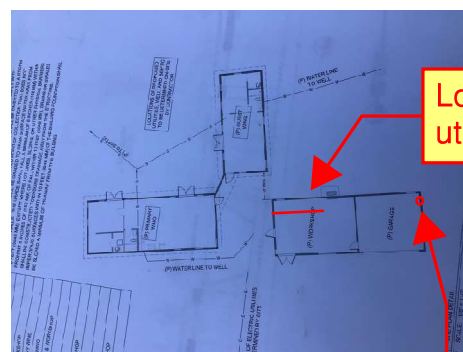
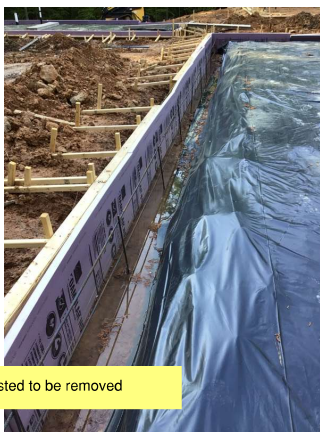

Silts fallen into footing

Report By: George Nicksich (Signature) George Nicksich (Print)

Reviewed By: George Nicksich Date: 4/10/25

Page 2 of 4



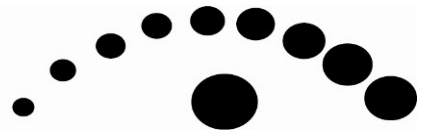

## FIELD REPORT PHOTOS

<b>Project Name:</b> 450 River Bluff Dr	<b>Location:</b> Harnett County, NC
<b>Project No.:</b> Pending	<b>Permit No.:</b>
<b>Client:</b> Outpost Design Build	<b>Weather:</b>
<b>Contractor:</b>	<b>Date:</b> 4/10/25
<b>Technician:</b> George Nicksich	<b>Portal to Portal Time:</b> 3.0



Water in footings

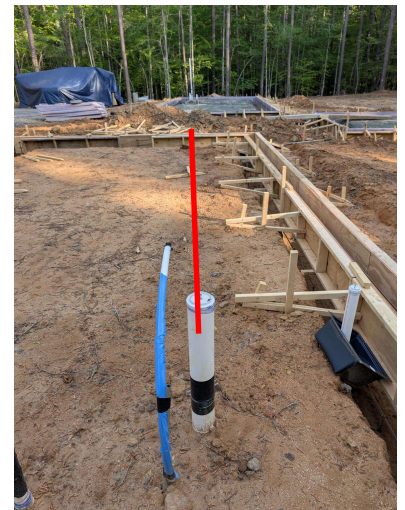

Loose soils from utility drain line

Silts fallen into footing

Report By:  (Signature) George Nicksich (Print)

Reviewed By: George Nicksich Date: 4/10/25

Page 3 of 4

# TIMMONS GROUP

YOUR VISION ACHIEVED THROUGH OURS.

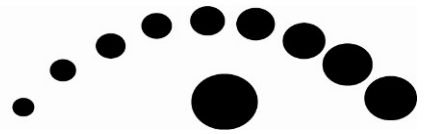

## FIELD REPORT PHOTOS

<b>Project Name:</b> 450 River Bluff Dr	<b>Location:</b> Harnett County, NC
<b>Project No.:</b> Pending	<b>Permit No.:</b>
<b>Client:</b> Outpost Design Build	<b>Weather:</b> 50°F Sunny
<b>Contractor:</b>	<b>Date:</b> 4/10/25
<b>Technician:</b> George Nicksich	<b>Portal to Portal Time:</b> 3.0

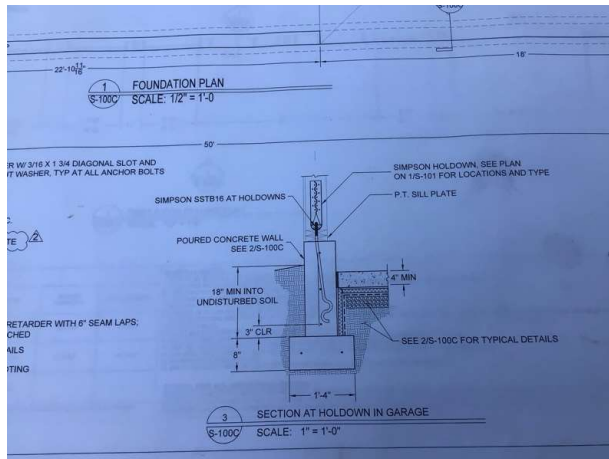
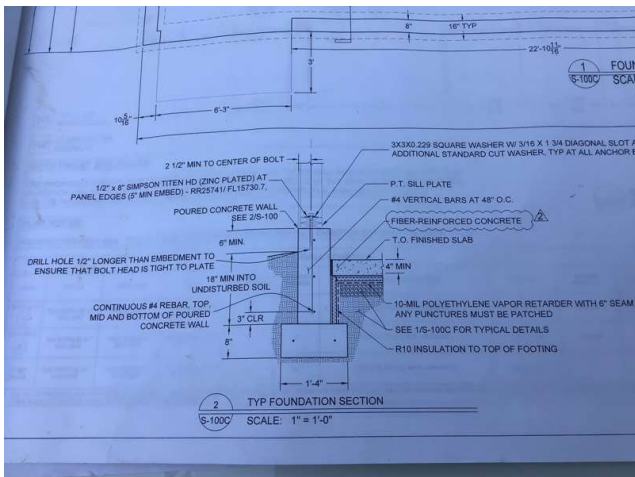
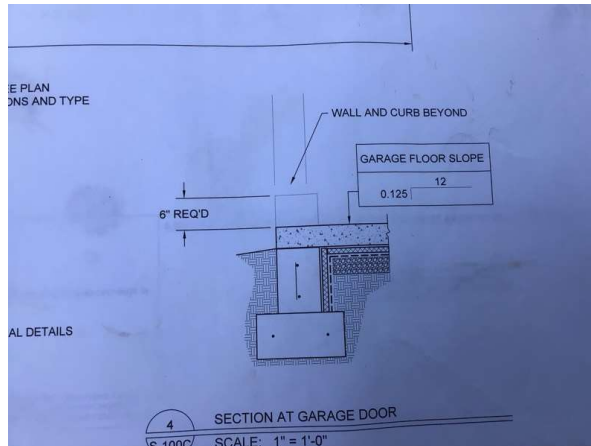
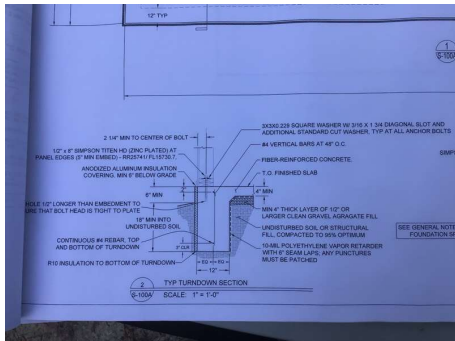

Report By:  (Signature) George Nicksich (Print)

Reviewed By: George Nicksich Date: 4/10/25

Page 4 4