

ENCLOSED GABLE END BUILDING

**12'-0" TO 30'-0" WIDE X 16'-0" EAVE HEIGHT WITH BOX FRAME /
(UP TO) 155 MPH (NON-WIND BORNE DEBRIS AREA) - 35 P.S.F. SNOW LOAD**

FOR:

NC CARPORTS & GARAGE
116 EAST MARKET STREET
ELKIN, NORTH CAROLINA
TELE: 336-368-0668

ISSUE DATE: 01.23.24

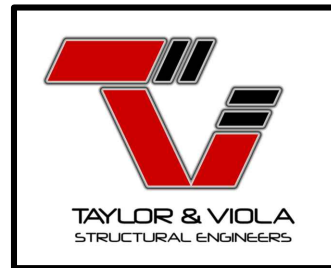

NOTE: THESE DRAWINGS ARE VALID FOR (1) CALENDAR YEAR AFTER THE ISSUE DATE LISTED ON THIS SHEET.

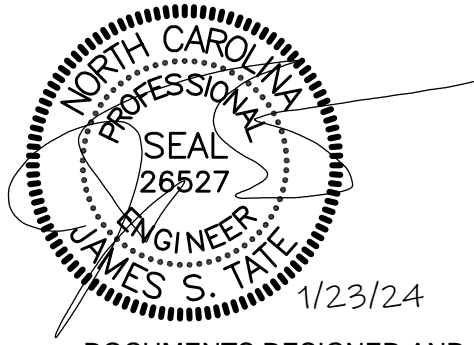

DOCUMENTS DESIGNED AND DRAWN TO MEET THE 2018 NC BUILDING CODE (2015 IBC)

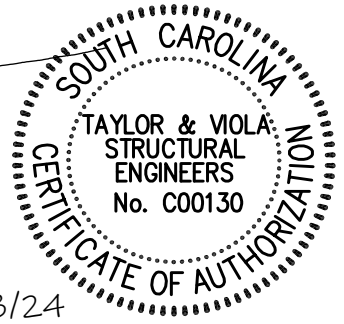
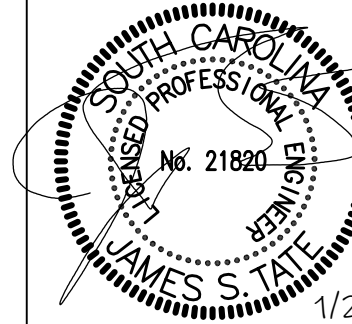

DOCUMENTS DESIGNED AND DRAWN TO MEET THE 2021 SC BUILDING CODE (2021 IBC)

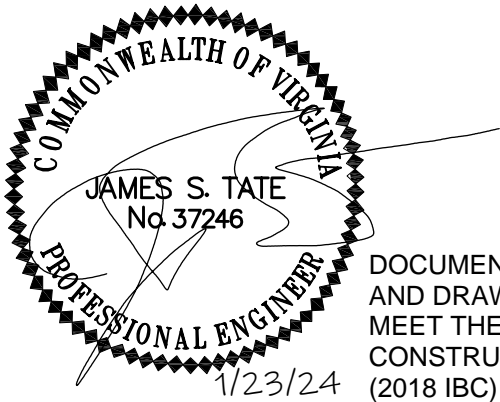

DOCUMENTS DESIGNED AND DRAWN TO MEET THE 2018 VA CONSTRUCTION CODE (2018 IBC)



DOCUMENTS DESIGNED AND DRAWN TO MEET THE 2012 IBC

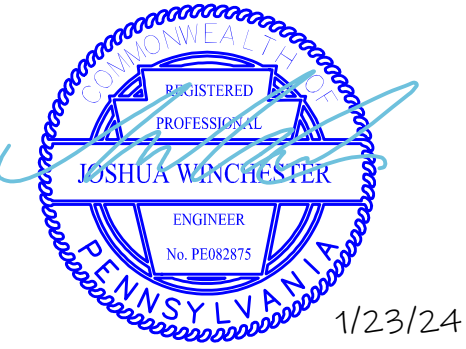

DOCUMENTS DESIGNED AND DRAWN TO MEET THE 2018 IBC



DOCUMENTS DESIGNED AND DRAWN TO MEET THE 2020 BUILDING CODE OF NEW YORK STATE (2018 IBC)

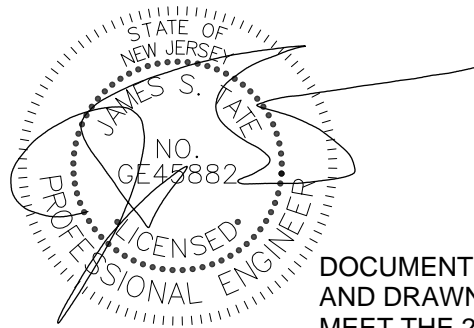

DOCUMENTS DESIGNED AND DRAWN TO MEET THE 20210 BUILDING CODENEW JERSEY EDITION (2021 IBC)

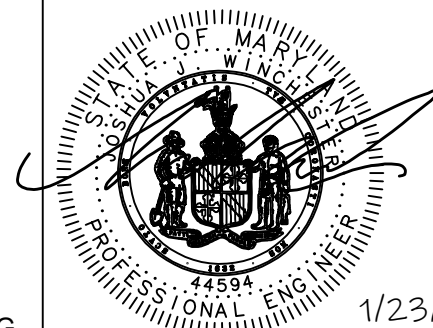

DOCUMENTS DESIGNED AND DRAWN TO MEET THE 2018 IBC



TAYLOR & VIOLA
STRUCTURAL ENGINEERS
P.O.B. 2616 HICKORY NORTH CAROLINA
TELE: 828-328-6331 FAX: 828-322-1801
WWW.TAYLORVIOLA.COM

JCMT Associates, PLLC
211 Stone Drive, Pilot Mountain, NC 27041
Telephone: (336) 399-6277

NC CARPORTS
& GARAGES

116 EAST MARKET STREET
ELKIN, NORTH CAROLINA 28621
TELE: 336-368-0668

DRAWN BY:
BKS

PROJECT NO:
22-512

DATE:
01.23.24

SHEET NO:
S1A

NOTE: THESE DRAWINGS ARE VALID FOR (1) CALENDAR YEAR AFTER THE ISSUE DATE LISTED ON THIS SHEET.



1/23/24

DOCUMENTS DESIGNED AND DRAWN TO MEET THE 2018 IBC

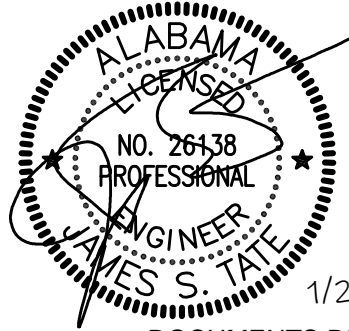

1/23/24

DOCUMENTS DESIGNED AND DRAWN TO MEET THE 2021 BUILDING CODE OF ALABAMA (2021 IBC)



1/23/24

DOCUMENTS DESIGNED AND DRAWN TO MEET THE 2018 IBC

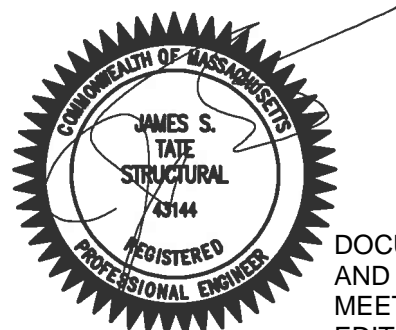

1/23/24

DOCUMENTS DESIGNED AND DRAWN TO MEET THE NINTH EDITION OF THE MA STATE BUILDING CODE

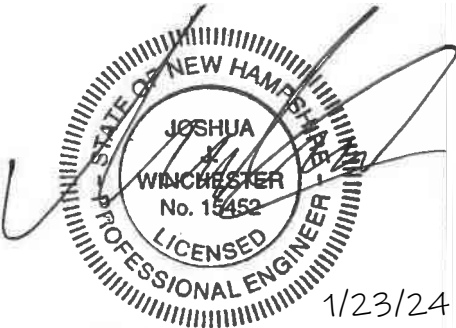

1/23/24

DOCUMENTS DESIGNED AND DRAWN TO MEET THE 2018 IBC

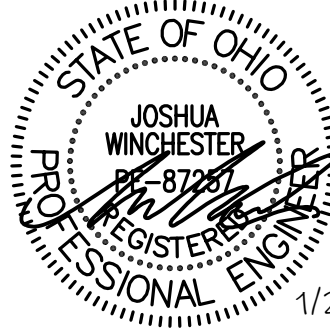

1/23/24

DOCUMENTS DESIGNED AND DRAWN TO MEET THE 2017 IBC



1/23/24

DOCUMENTS DESIGNED AND DRAWN TO MEET THE 2018 KENTUCKY BUILDING CODE (2015 IBC)



TAYLOR & VIOLA
STRUCTURAL ENGINEERS
P.O.B. 2616 HICKORY NORTH CAROLINA
TELE: 828-328-6331 FAX: 828-322-1801
WWW.TAYLORVIOLA.COM

JCMT Associates, PLLC
211 Stone Drive, Pilot Mountain, NC 27041
Telephone: (336) 399-6277

NC CARPORTS
& GARAGES

116 EAST MARKET STREET
ELKIN, NORTH CAROLINA 28621
TELE: 336-368-0668

DRAWN BY:
BKS

PROJECT NO:
22-512

DATE:
01.23.24

SHEET NO:
S1A

NOTE: THESE DRAWINGS ARE VALID FOR (1) CALENDAR YEAR AFTER THE ISSUE DATE LISTED ON THIS SHEET.

SHEET INDEX

SHEET NUMBER	SHEET TITLE
S0	SEALED COVER SHEET
S1	P.E. SEALS SHEET
S1A	P.E. SEALS SHEET
S2	DRAWING INDEX
S3	GENERAL NOTES AND SPECIFICATIONS
S4	SIDE AND END ELEVATIONS
S5	TYPICAL RAFTER / COLUMN FRAME SECTIONS
S5A	TYPICAL RAFTER / COLUMN FRAME SECTIONS
S5B	TYPICAL RAFTER / COLUMN FRAME SECTIONS
S5C	TYPICAL RAFTER / COLUMN FRAME SECTIONS
S5D	TYPICAL RAFTER / COLUMN SIDE FRAMING ELEVATION
S6	COLUMN CONNECTION DETAILS (LACED COLUMN)
S6A	COLUMN CONNECTION DETAILS (DOUBLE AND SINGLE COLUMN)
S6B	COLUMN CONNECTION DETAILS (LACED COLUMN)
S6C	COLUMN CONNECTION DETAILS (DOUBLE AND SINGLE COLUMN)
S7	BASE RAIL ANCHORAGE
S7A	BASE RAIL ANCHORAGE
S7B	BASE RAIL ANCHORAGE
S7C	BASE RAIL ANCHORAGE
S7D	BASE RAIL ANCHORAGE
S7E	BASE RAIL ANCHORAGE
S7F	BASE RAIL ANCHORAGE
S7G	BASE RAIL ANCHORAGE
S8	BASE RAIL ANCHORAGE
S8A	BASE RAIL ANCHORAGE
S9	TYPICAL END WALL OPENINGS FRAMING SECTIONS
S9A	TYPICAL SIDE WALL OPENINGS FRAMING SECTIONS
S10	CONNECTION DETAILS
S11	CONNECTION DETAILS
S12	CONNECTION DETAILS
S13	CONNECTION DETAILS
S14	CONNECTION DETAILS
S15	LEAN-TO OPTIONS
S15A	LEAN-TO CONNECTION DETAILS
S15B	LEAN-TO CONNECTION DETAILS
S15C	LEAN-TO CONNECTION DETAILS
S16	VERTICAL ROOF / SIDING OPTION END AND SIDE ELEVATION
S16A	VERTICAL ROOF / SIDING OPTION END SECTION
S16B	VERTICAL ROOF / SIDING OPTION SIDE SECTION
S17	SIDE WALL HEADER OPTIONS
S17A	END WALL HEADER OPTIONS



TAYLOR & VIOLA
STRUCTURAL ENGINEERS
P.O.B. 2616 HICKORY NORTH CAROLINA
TELE: 828-328-6331 FAX: 828-322-1801
WWW.TAYLORVIOLA.COM

JCMT Associates, PLLC
211 Stone Drive, Pilot Mountain, NC 27041
Telephone: (336) 399-6277

**NC CARPORTS
& GARAGES**

116 EAST MARKET STREET
ELKIN, NORTH CAROLINA 28621
TELE: 336-368-0668

DRAWN BY:
BKS

PROJECT NO:
22-512

DATE:
01.23.24

SHEET NO:
S2

NOTE: THESE DRAWINGS ARE VALID FOR (1) CALENDAR YEAR AFTER THE ISSUE DATE LISTED ON THIS SHEET.

BOX EVE FRAME RAFTER STRUCTURE OPENING CRITERIA

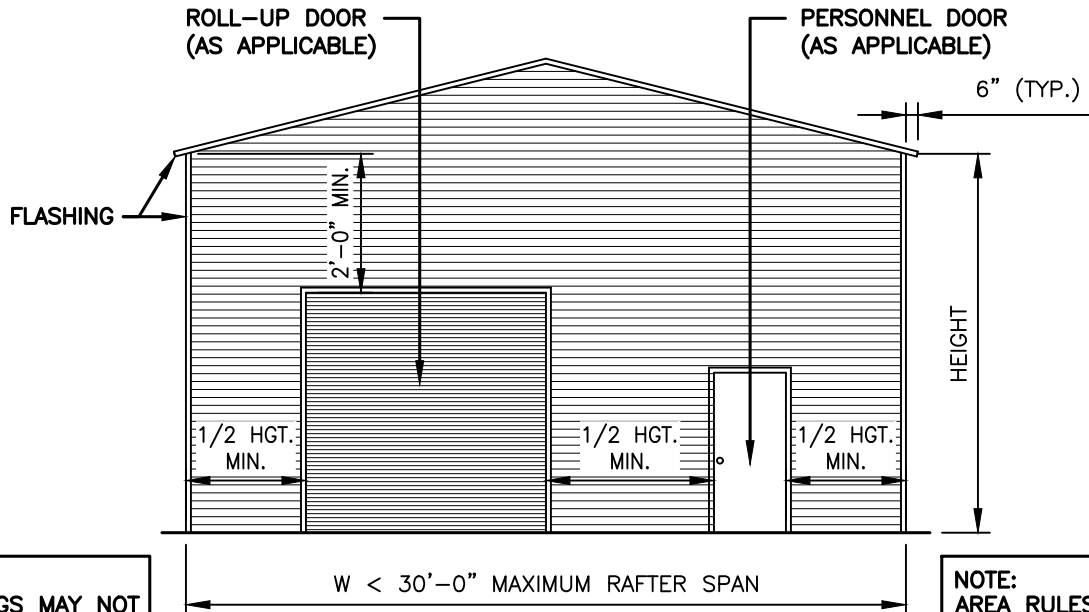

NOTE:
OPENINGS MAY NOT
EXCEED 40% OF
BUILDING WIDTH.

NOTE:
AREA RULES APPLY
TO ALL FACES OF
BUILDING

*** TYPICAL END ELEVATION**

* IF DIMENSIONS SHOWN ARE EXCEEDED, SITE SPECIFIC DRAWINGS ARE REQUIRED.

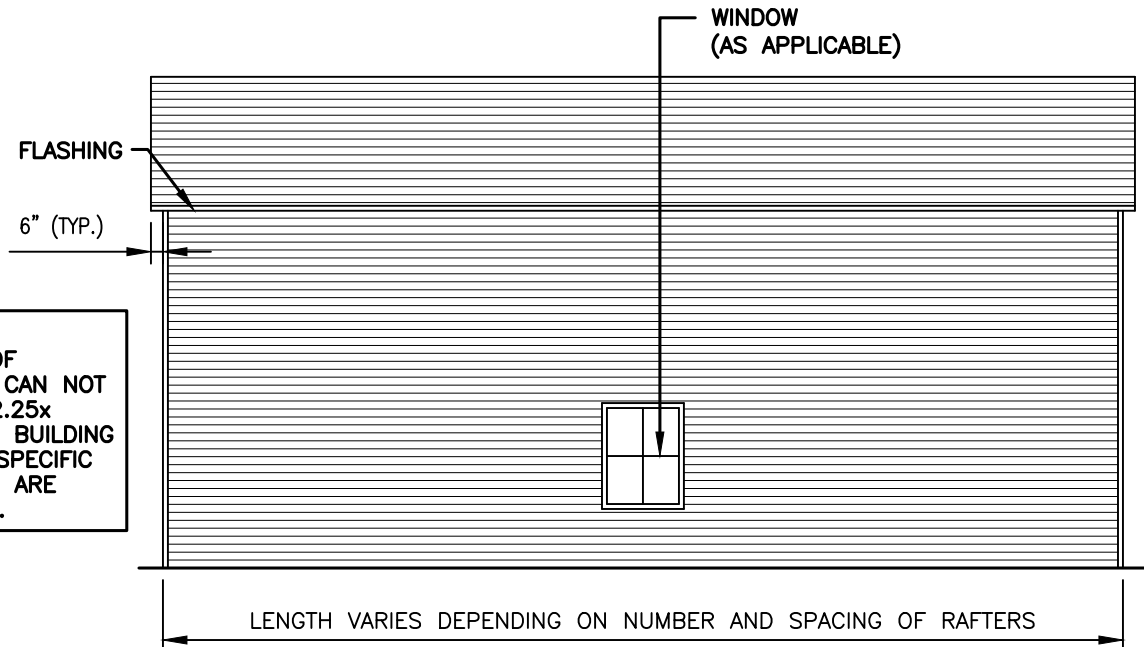

NOTE:
LENGTH OF
BUILDING CAN NOT
EXCEED 2.25x
WIDTH OF BUILDING
OR SITE SPECIFIC
DRAWINGS ARE
REQUIRED.

*** TYPICAL SIDE ELEVATION**



TAYLOR & VIOLA
STRUCTURAL ENGINEERS
P.O.B. 2616 HICKORY NORTH CAROLINA
TELE: 828-328-6331 FAX: 828-322-1801
WWW.TAYLORVIOLA.COM

JCMT Associates, PLLC
211 Stone Drive, Pilot Mountain, NC 27041
Telephone: (336) 399-6277

**NC CARPORTS
& GARAGES**

116 EAST MARKET STREET
ELKIN, NORTH CAROLINA 28621
TELE: 336-368-0668

DRAWN BY:
BKS

PROJECT NO:
22-512

DATE:
01.23.24

SHEET NO:
S4

NOTE: THESE DRAWINGS ARE VALID FOR (1) CALENDAR YEAR AFTER THE ISSUE DATE LISTED ON THIS SHEET.

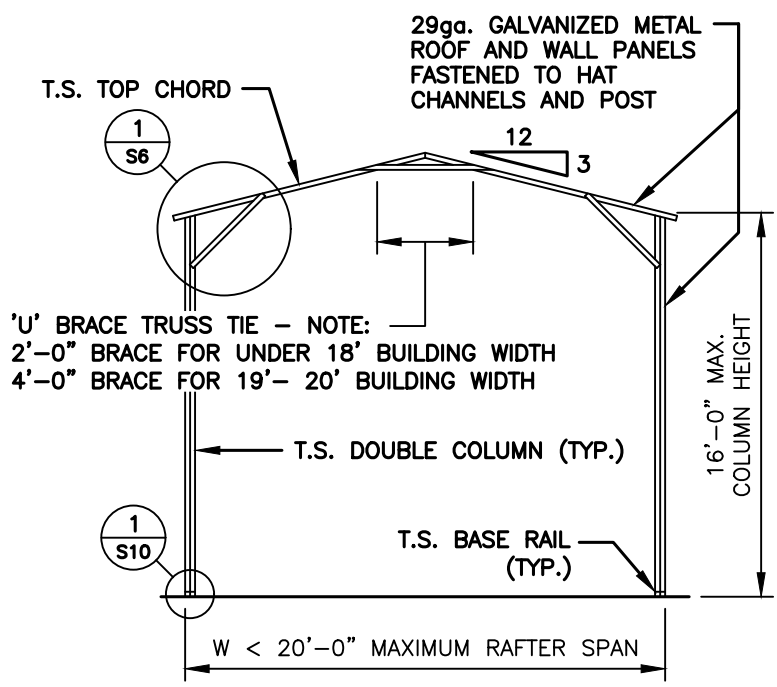

TYPICAL RAFTER / COLUMN FRAME SECTION

NOTE:
H.S.S. 2-1/2"x2-1/2"x14ga. OR
2-1/4"x2-1/4"x14ga. MATERIAL
MAY BE USED FOR TRUSS METAL.

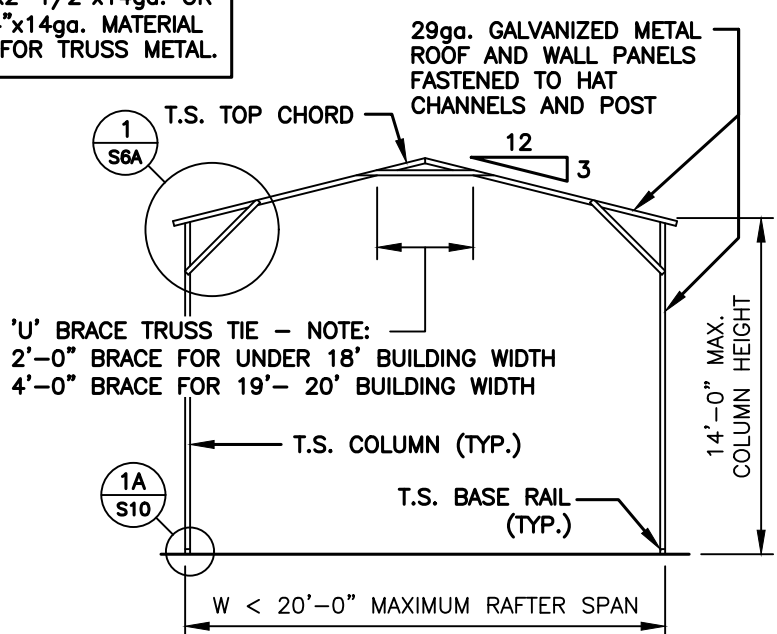

TYPICAL RAFTER / COLUMN FRAME SECTION



TAYLOR & VIOLA
STRUCTURAL ENGINEERS
P.O.B. 2616 HICKORY NORTH CAROLINA
TELE: 828-328-6331 FAX: 828-322-1801
WWW.TAYLORVIOLA.COM

JCMT Associates, PLLC
211 Stone Drive, Pilot Mountain, NC 27041
Telephone: (336) 399-6277

**NC CARPORTS
& GARAGES**

116 EAST MARKET STREET
ELKIN, NORTH CAROLINA 28621
TELE: 336-368-0668

DRAWN BY: BKS	PROJECT NO: 22-512
DATE: 01.23.24	SHEET NO: S5

NOTE: THESE DRAWINGS ARE VALID FOR (1) CALENDAR YEAR AFTER THE ISSUE DATE LISTED ON THIS SHEET.

'U' BRACE TRUSS TIE - NOTE:
 6'-0" BRACE FOR 21'-24' BUILDING WIDTH
 20' TUBE TRUSS TIE (AS SHOWN) FOR 25'-30'

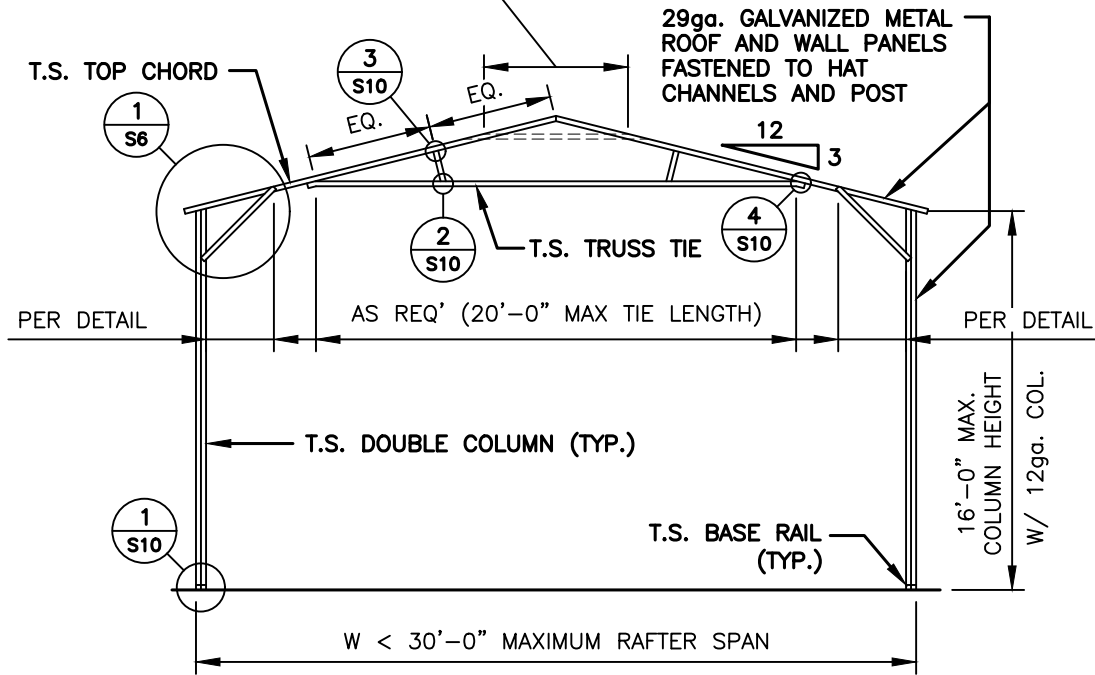

TYPICAL RAFTER / COLUMN FRAME SECTION

'U' BRACE TRUSS TIE - NOTE:
 6'-0" BRACE FOR 21'-24' BUILDING WIDTH
 20' TUBE TRUSS TIE (AS SHOWN) FOR 25'-30'

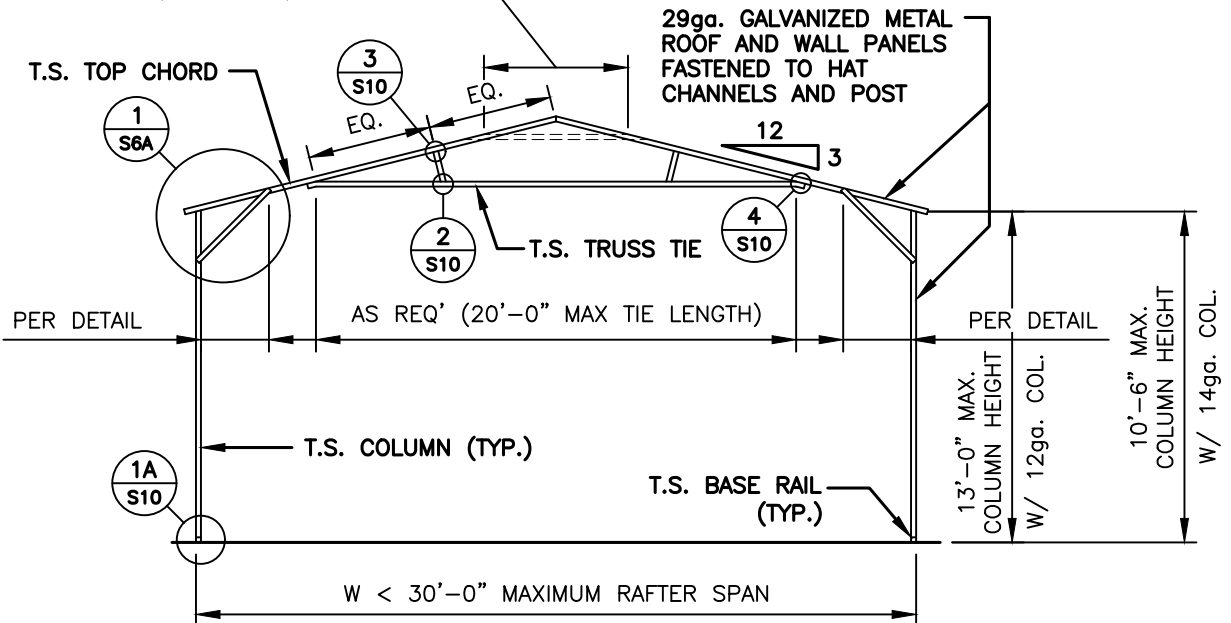

TYPICAL RAFTER / COLUMN FRAME SECTION



TAYLOR & VIOLA
 STRUCTURAL ENGINEERS
 P.O.B. 2616 HICKORY NORTH CAROLINA
 TELE: 828-328-6331 FAX: 828-322-1801
 WWW.TAYLORVIOLA.COM

JCMT Associates, PLLC
 211 Stone Drive, Pilot Mountain, NC 27041
 Telephone: (336) 399-6277

**NC CARPORTS
 & GARAGES**

116 EAST MARKET STREET
 ELKIN, NORTH CAROLINA 28621
 TELE: 336-368-0668

DRAWN BY:
 BKS

PROJECT NO:
 22-512

DATE:
 01.23.24

SHEET NO:
SSA

NOTE: THESE DRAWINGS ARE VALID FOR (1) CALENDAR YEAR AFTER THE ISSUE DATE LISTED ON THIS SHEET.

NOTE:
H.S.S. 2-1/2"x2-1/2"x14ga. OR
2-1/4"x2-1/4"x14ga. MATERIAL
MAY BE USED FOR TRUSS METAL.

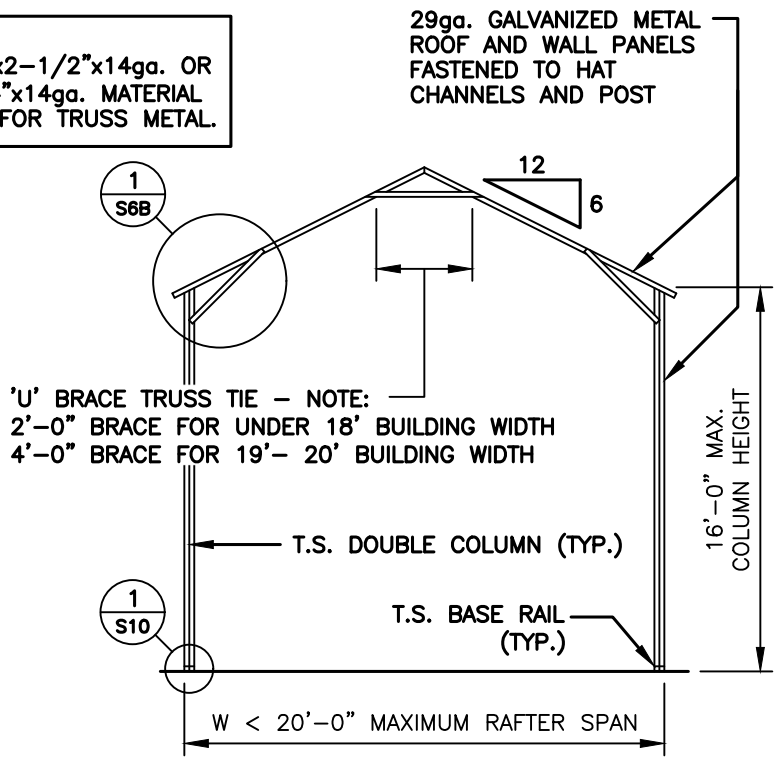

TYPICAL RAFTER / COLUMN FRAME SECTION

NOTE:
H.S.S. 2-1/2"x2-1/2"x14ga. OR
2-1/4"x2-1/4"x14ga. MATERIAL
MAY BE USED FOR TRUSS METAL.

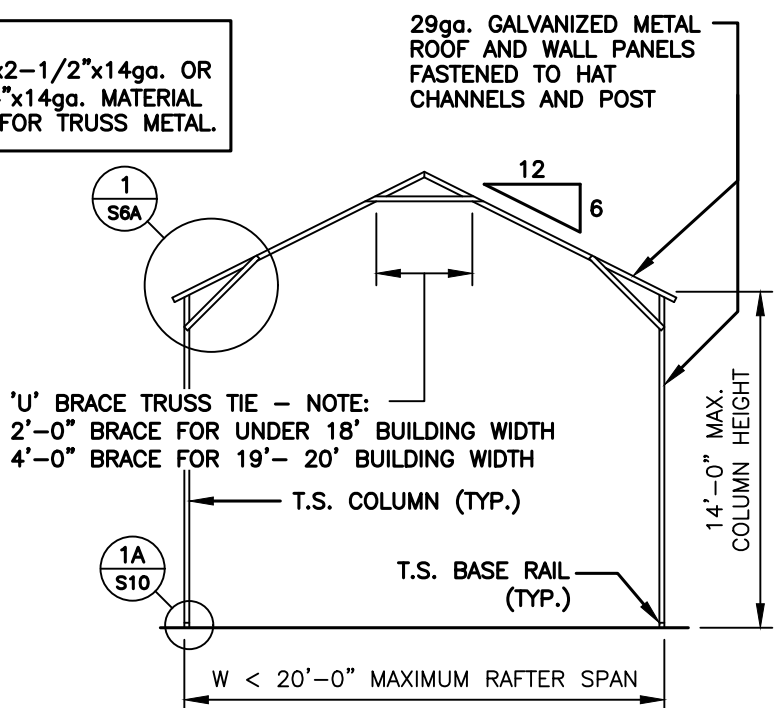

TYPICAL RAFTER / COLUMN FRAME SECTION

TAYLOR & VIOLA
STRUCTURAL ENGINEERS
P.O.B. 2616 HICKORY NORTH CAROLINA
TELE: 828-328-6331 FAX: 828-322-1801
WWW.TAYLORVIOLA.COM

JCMT Associates, PLLC
211 Stone Drive, Pilot Mountain, NC 27041
Telephone: (336) 399-6277

NC CARPORTS
& GARAGES

116 EAST MARKET STREET
ELKIN, NORTH CAROLINA 28621
TELE: 336-368-0668

DRAWN BY: BKS	PROJECT NO: 22-512
DATE: 01.23.24	SHEET NO: S5B

NOTE: THESE DRAWINGS ARE VALID FOR (1) CALENDAR YEAR AFTER THE ISSUE DATE LISTED ON THIS SHEET.

'U' BRACE TRUSS TIE - NOTE:
 6'-0" BRACE FOR 21'-24' BUILDING WIDTH
 20' TUBE TRUSS TIE (AS SHOWN) FOR 25'-30'

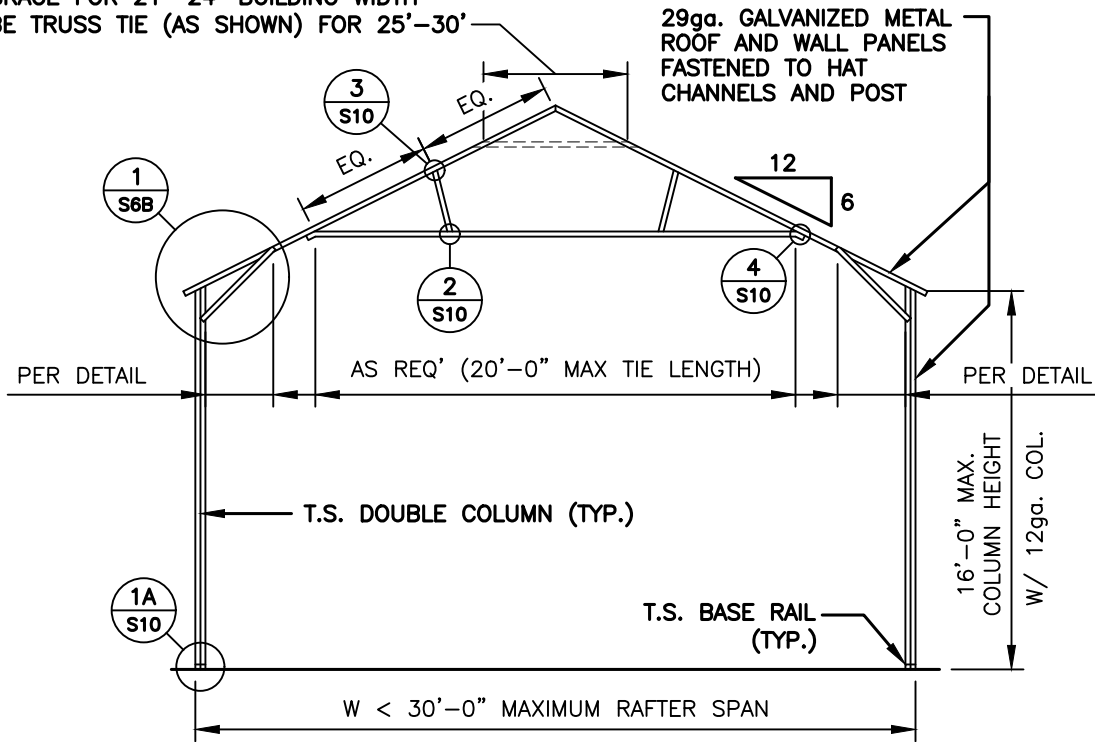

TYPICAL RAFTER / COLUMN FRAME SECTION

'U' BRACE TRUSS TIE - NOTE:
 6'-0" BRACE FOR 21'-24' BUILDING WIDTH
 20' TUBE TRUSS TIE (AS SHOWN) FOR 25'-30'

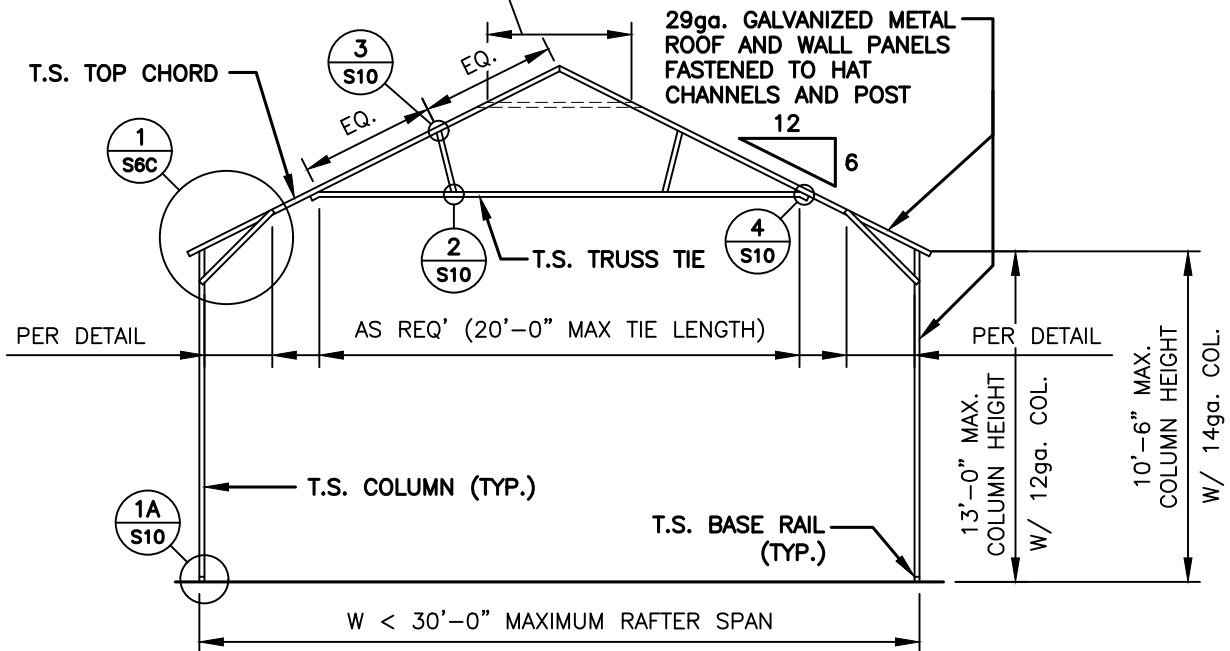

TYPICAL RAFTER / COLUMN FRAME SECTION



TAYLOR & VIOLA
 STRUCTURAL ENGINEERS
 P.O.B. 2616 HICKORY NORTH CAROLINA
 TELE: 828-328-6331 FAX: 828-322-1801
 WWW.TAYLORVIOLA.COM

JCMT Associates, PLLC
 211 Stone Drive, Pilot Mountain, NC 27041
 Telephone: (336) 399-6277

**NC CARPORTS
& GARAGES**

116 EAST MARKET STREET
 ELKIN, NORTH CAROLINA 28621
 TELE: 336-368-0668

DRAWN BY:
 BKS

PROJECT NO:
 22-512

DATE:
 01.23.24

SHEET NO:
S5C

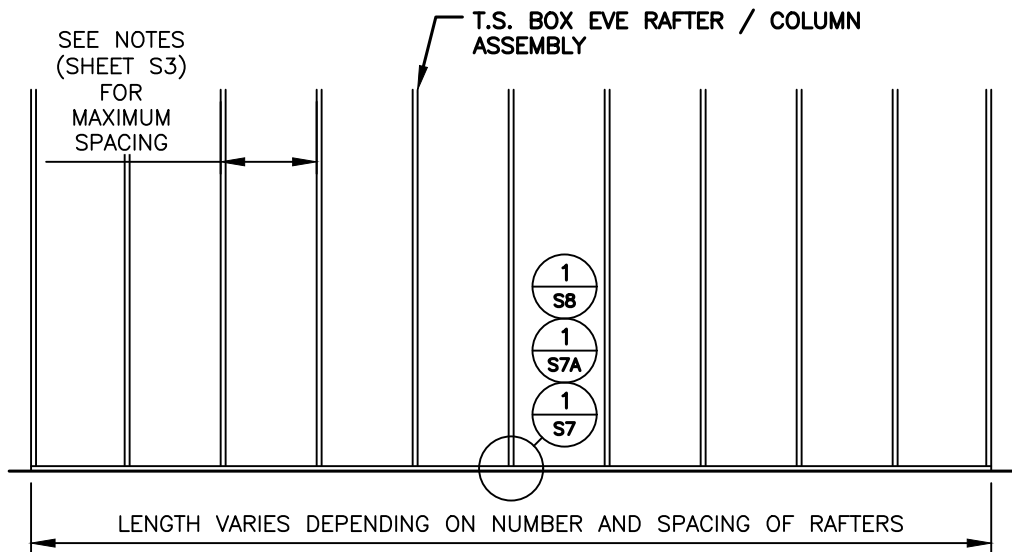

TYPICAL RAFTER / COLUMN SIDE FRAME SECTION



TAYLOR & VIOLA
 STRUCTURAL ENGINEERS
 P.O.B. 2616 HICKORY NORTH CAROLINA
 TELE: 828-328-6331 FAX: 828-322-1801
 WWW.TAYLORVIOLA.COM

JCMT Associates, PLLC
 211 Stone Drive, Pilot Mountain, NC 27041
 Telephone: (336) 399-6277

**NC CARPORTS
 & GARAGES**

116 EAST MARKET STREET
 ELKIN, NORTH CAROLINA 28621
 TELE: 336-368-0668

DRAWN BY:
BKS

PROJECT NO:
22-512

DATE:
01.23.24

SHEET NO:
S5D

NOTE: THESE DRAWINGS ARE VALID FOR (1) CALENDAR YEAR AFTER THE ISSUE DATE LISTED ON THIS SHEET.

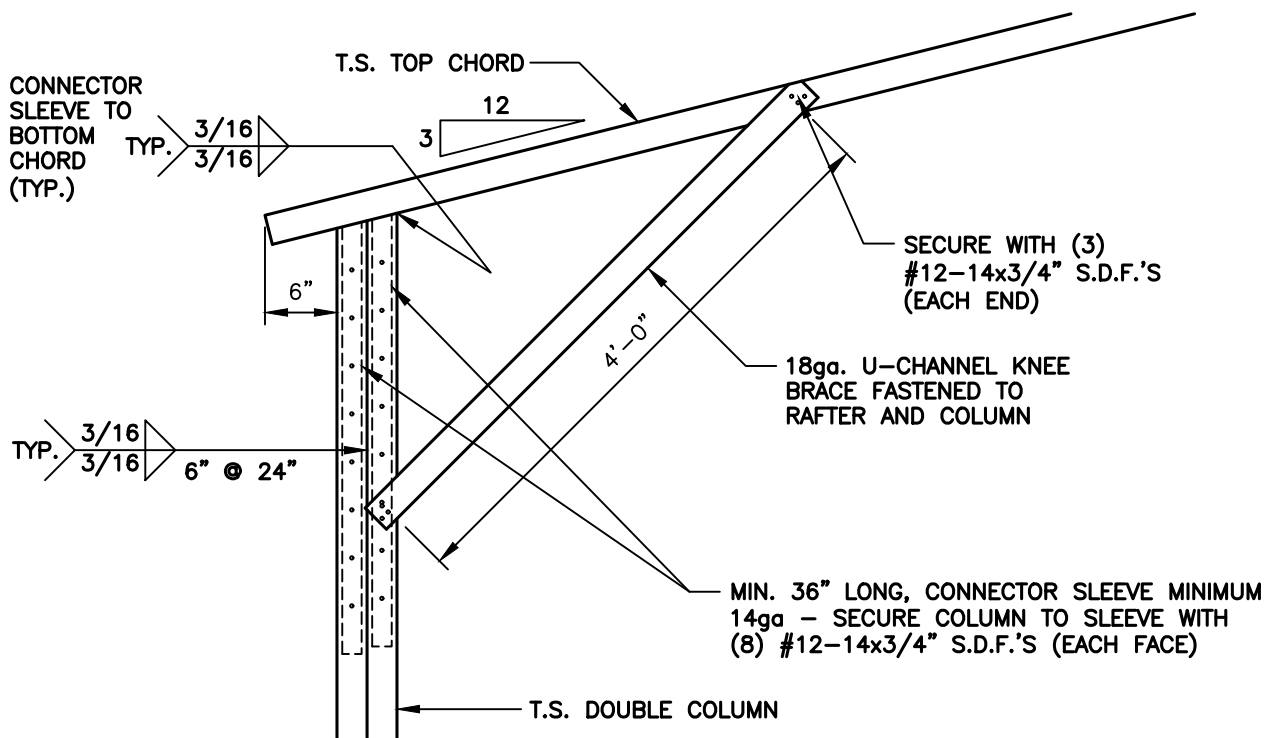

1 BOX EAVE / CORNER POST CONNECTION DETAIL FOR HEIGHT.S. 13'-1" < TO
 S6 sc 1/16" = 1'-0"

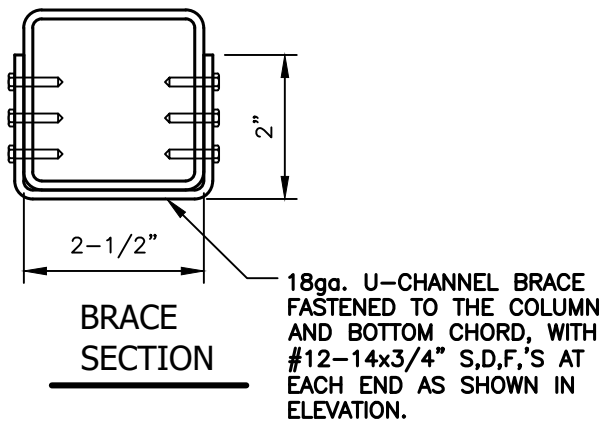

TAYLOR & VIOLA
 STRUCTURAL ENGINEERS
 P.O.B. 2616 HICKORY NORTH CAROLINA
 TELE: 828-328-6331 FAX: 828-322-1801
 WWW.TAYLORVIOLA.COM

JCMT Associates, PLLC
 211 Stone Drive, Pilot Mountain, NC 27041
 Telephone: (336) 399-6277

NC CARPORTS
 & GARAGES

116 EAST MARKET STREET
 ELKIN, NORTH CAROLINA 28621
 TELE: 336-368-0668

DRAWN BY: BKS	PROJECT NO: 22-512
DATE: 01.23.24	SHEET NO: S6

NOTE: THESE DRAWINGS ARE VALID FOR (1) CALENDAR YEAR AFTER THE ISSUE DATE LISTED ON THIS SHEET.

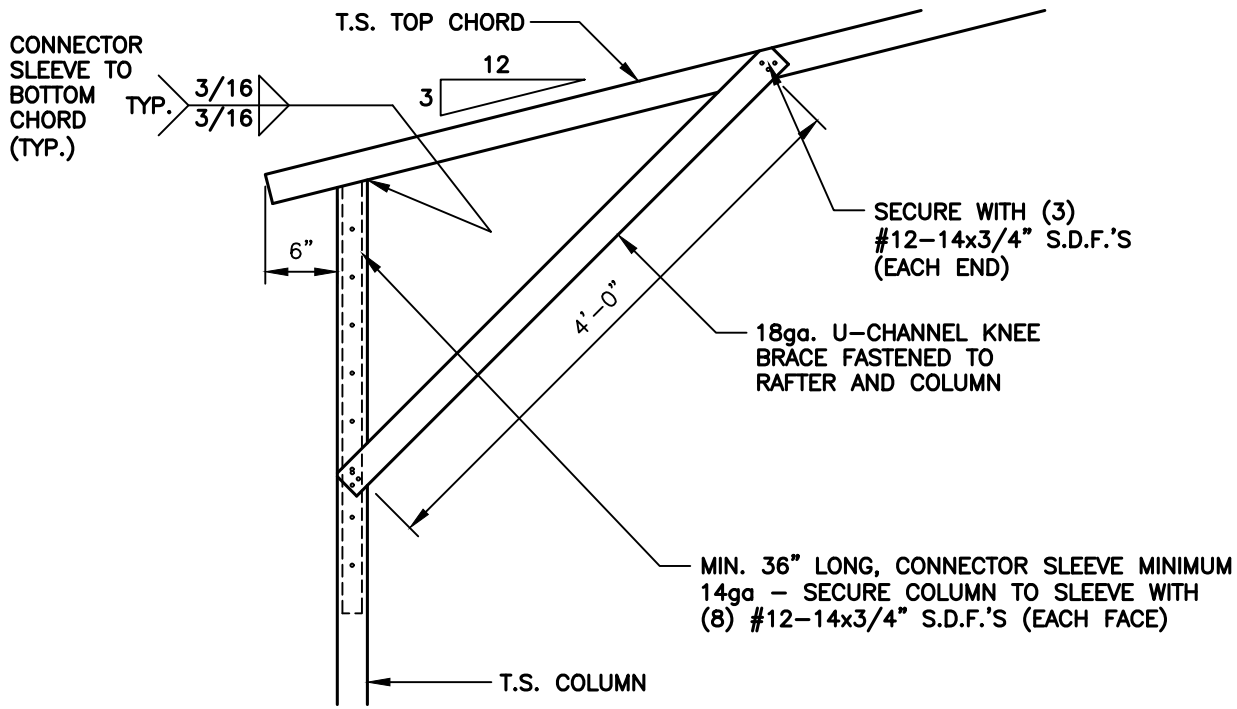

1 BOX EAVE / CORNER POST CONNECTION DETAIL FOR HEIGHT.S. < 13'-0"

S6A SCALE: 3/4" = 1'-0"

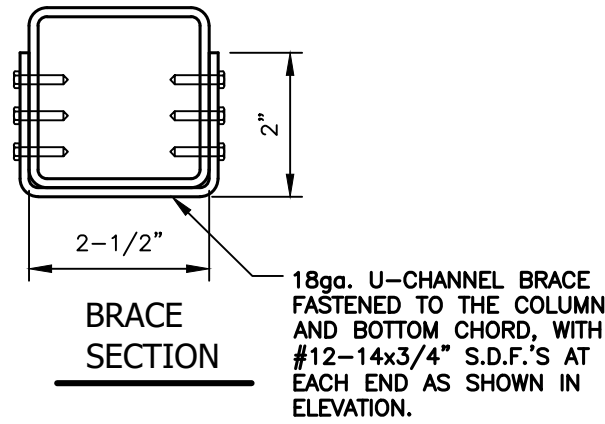

TAYLOR & VIOLA
 STRUCTURAL ENGINEERS
 P.O.B. 2616 HICKORY NORTH CAROLINA
 TELE: 828-328-6331 FAX: 828-322-1801
 WWW.TAYLORVIOLA.COM

JCMT Associates, PLLC
 211 Stone Drive, Pilot Mountain, NC 27041
 Telephone: (336) 399-6277

NC CARPORTS & GARAGES

116 EAST MARKET STREET
 ELKIN, NORTH CAROLINA 28621
 TELE: 336-368-0668

DRAWN BY: BKS	PROJECT NO: 22-512
DATE: 01.23.24	SHEET NO: S6A

NOTE: THESE DRAWINGS ARE VALID FOR (1) CALENDAR YEAR AFTER THE ISSUE DATE LISTED ON THIS SHEET.

CONNECTOR SLEEVE TO BOTTOM CHORD (TYP.)

TYP. $\frac{3}{16}$ / $\frac{3}{16}$

T.S. TOP CHORD

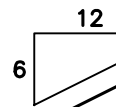

SECURE WITH (3) #12-14x3/4" S.D.F.'S (EACH END)

18ga. U-CHANNEL KNEE BRACE FASTENED TO RAFTER AND COLUMN

MIN. 36" LONG, CONNECTOR SLEEVE MINIMUM 14ga - SECURE COLUMN TO SLEEVE WITH (8) #12-14x3/4" S.D.F.'S (EACH FACE)

T.S. COLUMN

1
S6B

BOX EAVE / CORNER POST CONNECTION DETAIL FOR HEIGHT.S. 13'-1" < TO

SCALE: 1/16" = 1'-0"

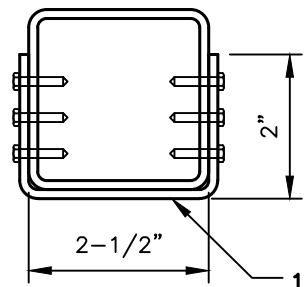

BRACE SECTION

18ga. U-CHANNEL BRACE FASTENED TO THE COLUMN AND BOTTOM CHORD, WITH #12-14x3/4" S.D.F.'S AT EACH END AS SHOWN IN ELEVATION.



TAYLOR & VIOLA
STRUCTURAL ENGINEERS
P.O.B. 2616 HICKORY NORTH CAROLINA
TELE: 828-328-6331 FAX: 828-322-1801
WWW.TAYLORVIOLA.COM

JCMT Associates, PLLC
211 Stone Drive, Pilot Mountain, NC 27041
Telephone: (336) 399-6277

NC CARPORTS
& GARAGES

116 EAST MARKET STREET
ELKIN, NORTH CAROLINA 28621
TELE: 336-368-0668

DRAWN BY:
BKS

PROJECT NO:
22-512

DATE:
01.23.24

SHEET NO:
S6B

NOTE: THESE DRAWINGS ARE VALID FOR (1) CALENDAR YEAR AFTER THE ISSUE DATE LISTED ON THIS SHEET.

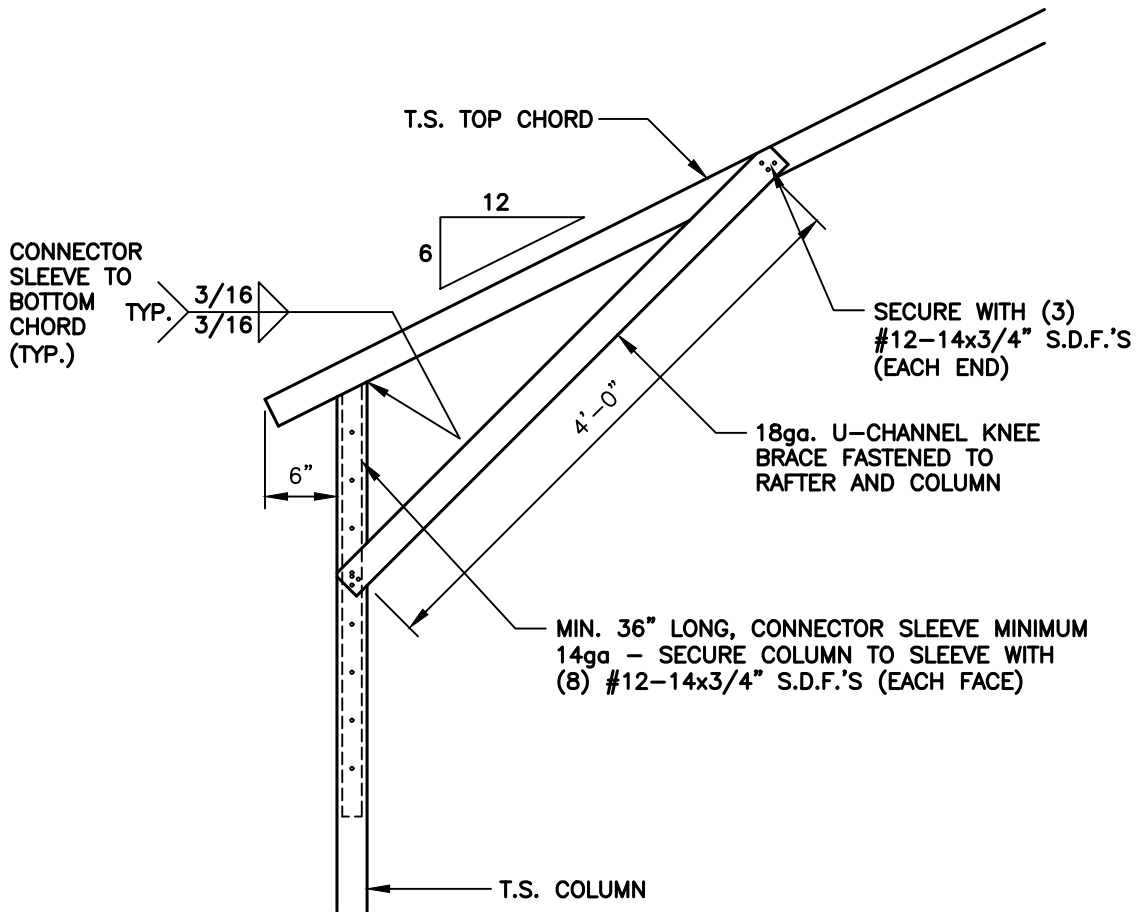

1 BOX EAVE / CORNER POST CONNECTION DETAIL FOR HEIGHT.S. < 14'-0"

S6C

SCALE: 3/4" = 1'-0"

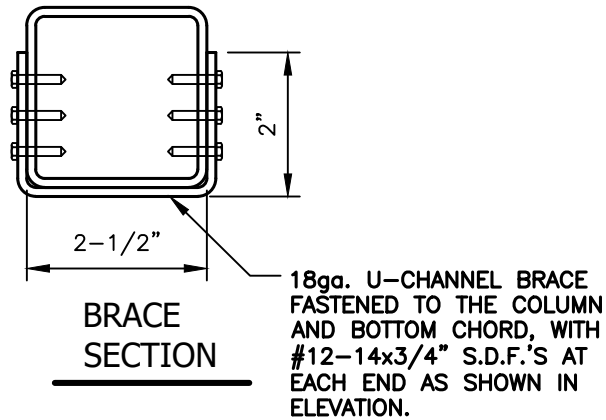

TAYLOR & VIOLA
STRUCTURAL ENGINEERS
P.O.B. 2616 HICKORY NORTH CAROLINA
TELE: 828-328-6331 FAX: 828-322-1801
WWW.TAYLORVIOLA.COM

JCMT Associates, PLLC
211 Stone Drive, Pilot Mountain, NC 27041
Telephone: (336) 399-6277

NC CARPORTS
& GARAGES

116 EAST MARKET STREET
ELKIN, NORTH CAROLINA 28621
TELE: 336-368-0668

DRAWN BY:
BKS

PROJECT NO:
22-512

DATE:
01.23.24

SHEET NO:
S6C

CONCRETE BASE RAIL ANCHORAGE

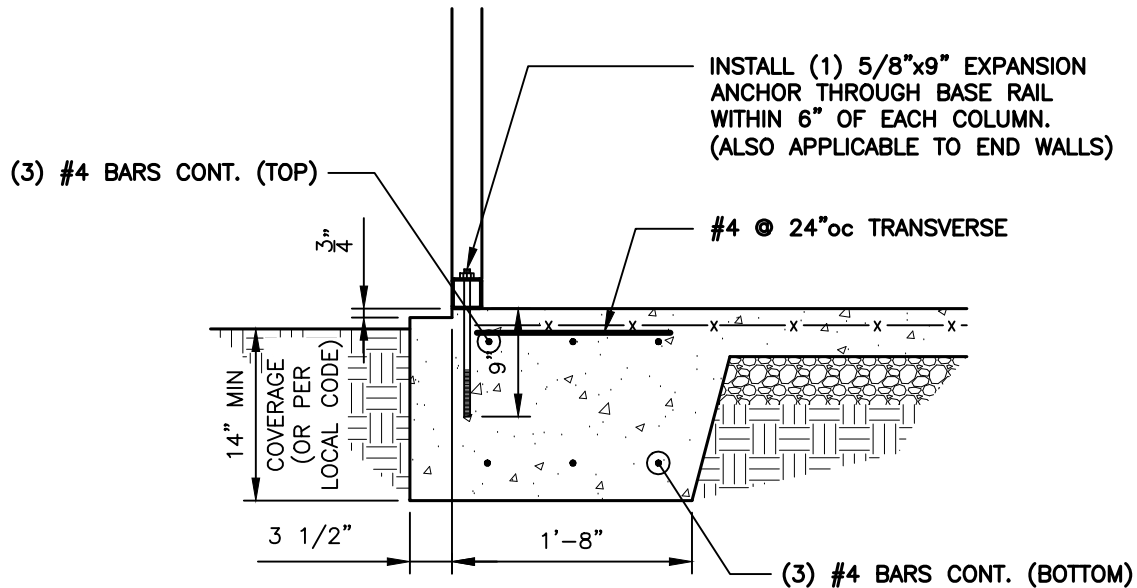

BASE RAIL ANCHORAGE DETAIL

SCALE: 3/4" = 1'-0"

GENERAL NOTES:

ALL CONCRETE MONOLITHIC SLAB DESIGN BASED ON MINIMUM SOIL BEARING CAPACITY OF 2,000 P.S.F.

CONCRETE:

CONCRETE SHALL HAVE A MINIMUM SPECIFIED COMPRESSIVE STRENGTH OF 3,000 P.S.I. AT 28 DAYS.

COVER OVER REINFORCING STEEL:

FOR FOUNDATIONS, MINIMUM CONCRETE COVER OVER REINFORCING BARS SHALL BE PER ACI-318: 3" IN FOUNDATIONS WHERE THE CONCRETE IS CAST AGAINST AND PERMANENTLY IN CONTACT WITH THE EARTH OR EXPOSED TO THE EARTH AND WEATHER AND 1-1/2" ELSEWHERE.

REINFORCING STEEL:

THE TURNDOWN REINFORCING STEEL SHALL BE ASTM A615 GRADE 60. THE SLAB REINFORCEMENT SHALL BE WELDED WIRE FABRIC MEETING ASTM A185 OR FIBERGLASS FIBER REINFORCEMENT.

REINFORCEMENT MAT BE BENT IN THE SHOP OF THE FIELD PROVIDED:

1. REINFORCEMENT IS BENT COLD.
2. THE DIAMETER OF THE BEND, MEASURED ON THE INSIDE OF THE BAR, IS NOT LESS THAN SIX-BAR DIAMETERS.
3. REINFORCEMENT PARTIALLY EMBEDDED IN CONCRETE SHALL NOT BE FIELD BENT.



TAYLOR & VIOLA
STRUCTURAL ENGINEERS
P.O.B. 2616 HICKORY NORTH CAROLINA
TELE: 828-328-6331 FAX: 828-322-1801
WWW.TAYLORVIOLA.COM

JCMT Associates, PLLC
211 Stone Drive, Pilot Mountain, NC 27041
Telephone: (336) 399-6277

NC CARPORTS
& GARAGES

116 EAST MARKET STREET
ELKIN, NORTH CAROLINA 28621
TELE: 336-368-0668

DRAWN BY:
BKS

PROJECT NO:
22-512

DATE:
01.23.24

SHEET NO:
S7

CONCRETE BASE RAIL ANCHORAGE

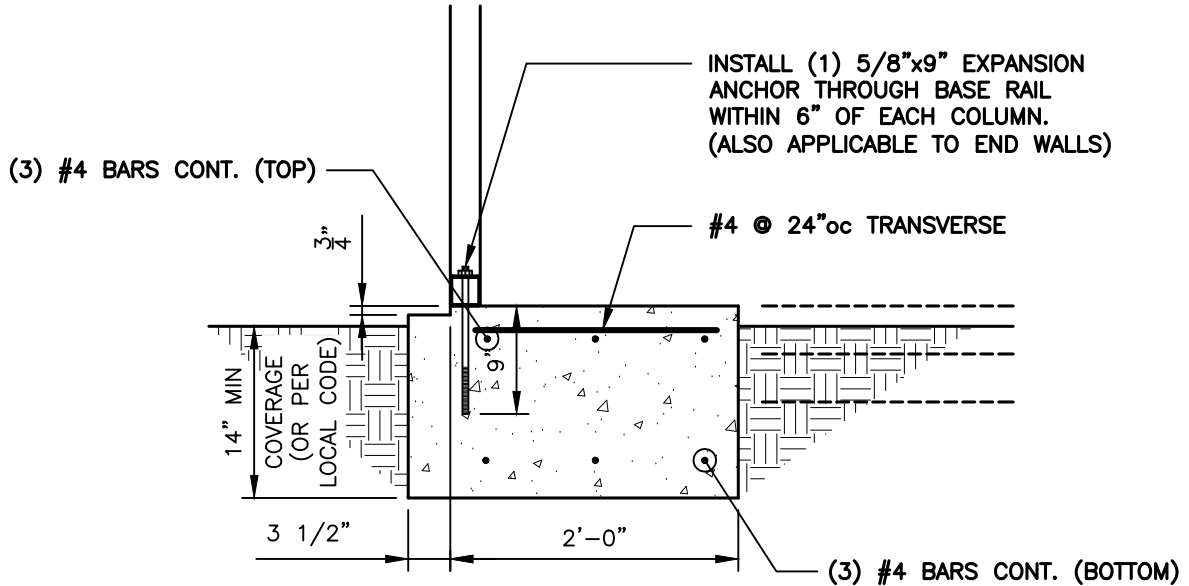

BASE RAIL ANCHORAGE DETAIL

SCALE: 3/4" = 1'-0"

GENERAL NOTES:

ALL CONCRETE MONOLITHIC SLAB DESIGN BASED ON MINIMUM SOIL BEARING CAPACITY OF 2,000 P.S.F.

CONCRETE:

CONCRETE SHALL HAVE A MINIMUM SPECIFIED COMPRESSIVE STRENGTH OF 3,000 P.S.I. AT 28 DAYS.

COVER OVER REINFORCING STEEL:

FOR FOUNDATIONS, MINIMUM CONCRETE COVER OVER REINFORCING BARS SHALL BE PER ACI-318: 3" IN FOUNDATIONS WHERE THE CONCRETE IS CAST AGAINST AND PERMANENTLY IN CONTACT WITH THE EARTH OR EXPOSED TO THE EARTH AND WEATHER AND 1-1/2" ELSEWHERE.

REINFORCING STEEL:

THE TURNDOWN REINFORCING STEEL SHALL BE ASTM A615 GRADE 60. THE SLAB REINFORCEMENT SHALL BE WELDED WIRE FABRIC MEETING ASTM A185 OR FIBERGLASS FIBER REINFORCEMENT.

REINFORCEMENT MAT BE BENT IN THE SHOP OF THE FIELD PROVIDED:

1. REINFORCEMENT IS BENT COLD.
2. THE DIAMETER OF THE BEND, MEASURED ON THE INSIDE OF THE BAR, IS NOT LESS THAN SIX-BAR DIAMETERS.
3. REINFORCEMENT PARTIALLY EMBEDDED IN CONCRETE SHALL NOT BE FIELD BENT.



TAYLOR & VIOLA
STRUCTURAL ENGINEERS
P.O.B. 2616 HICKORY NORTH CAROLINA
TELE: 828-328-6331 FAX: 828-322-1801
WWW.TAYLORVIOLA.COM

JCMT Associates, PLLC
211 Stone Drive, Pilot Mountain, NC 27041
Telephone: (336) 399-6277

NC CARPORTS
& GARAGES

116 EAST MARKET STREET
ELKIN, NORTH CAROLINA 28621
TELE: 336-368-0668

DRAWN BY:
BKS

PROJECT NO:
22-512

DATE:
01.23.24

SHEET NO:
S7A

CONCRETE BASE RAIL ANCHORAGE

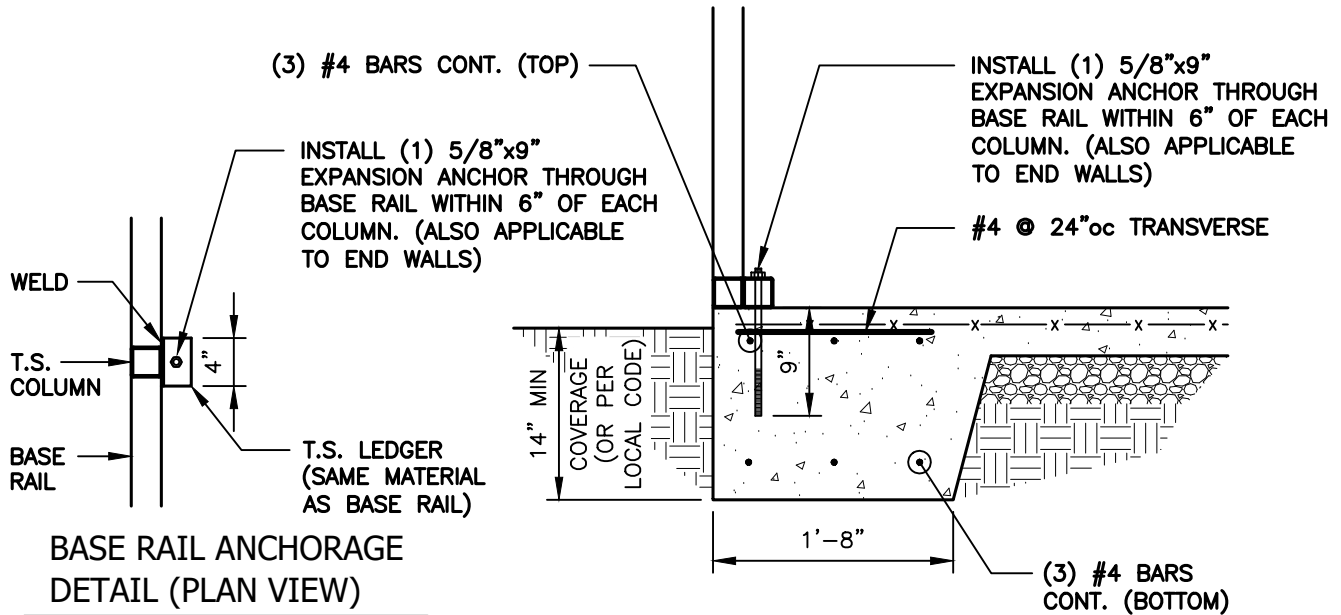

SCALE: 3/4" = 1'-0"



BASE RAIL ANCHORAGE DETAIL

SCALE: 3/4" = 1'-0"

GENERAL NOTES:

ALL CONCRETE MONOLITHIC SLAB DESIGN BASED ON MINIMUM SOIL BEARING CAPACITY OF 2,000 P.S.F.

CONCRETE:

CONCRETE SHALL HAVE A MINIMUM SPECIFIED COMPRESSIVE STRENGTH OF 3,000 P.S.I. AT 28 DAYS.

COVER OVER REINFORCING STEEL:

FOR FOUNDATIONS, MINIMUM CONCRETE COVER OVER REINFORCING BARS SHALL BE PER ACI-318: 3" IN FOUNDATIONS WHERE THE CONCRETE IS CAST AGAINST AND PERMANENTLY IN CONTACT WITH THE EARTH OR EXPOSED TO THE EARTH AND WEATHER AND 1-1/2" ELSEWHERE.

REINFORCING STEEL:

THE TURNDOWN REINFORCING STEEL SHALL BE ASTM A615 GRADE 60. THE SLAB REINFORCEMENT SHALL BE WELDED WIRE FABRIC MEETING ASTM A185 OR FIBERGLASS FIBER REINFORCEMENT.

REINFORCEMENT MAT BE BENT IN THE SHOP OF THE FIELD PROVIDED:

1. REINFORCEMENT IS BENT COLD.
2. THE DIAMETER OF THE BEND, MEASURED ON THE INSIDE OF THE BAR, IS NOT LESS THAN SIX-BAR DIAMETERS.
3. REINFORCEMENT PARTIALLY EMBEDDED IN CONCRETE SHALL NOT BE FIELD BENT.



TAYLOR & VIOLA
STRUCTURAL ENGINEERS
P.O.B. 2616 HICKORY NORTH CAROLINA
TELE: 828-328-6331 FAX: 828-322-1801
WWW.TAYLORVIOLA.COM

JCMT Associates, PLLC
211 Stone Drive, Pilot Mountain, NC 27041
Telephone: (336) 399-6277

NC CARPORTS
& GARAGES

116 EAST MARKET STREET
ELKIN, NORTH CAROLINA 28621
TELE: 336-368-0668

DRAWN BY:
BKS

PROJECT NO:
22-512

DATE:
01.23.24

SHEET NO:
S7B

NOTE: THESE DRAWINGS ARE VALID FOR (1) CALENDAR YEAR AFTER THE ISSUE DATE LISTED ON THIS SHEET.

CONCRETE BASE RAIL ANCHORAGE

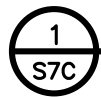
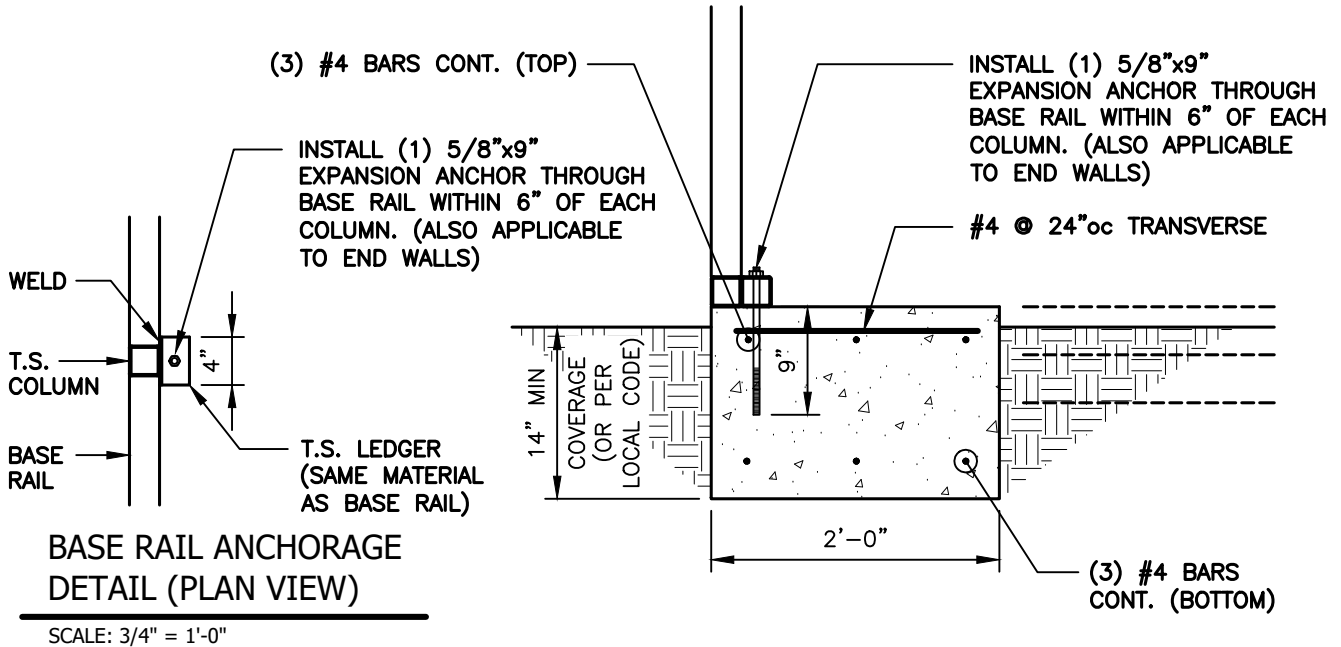

BASE RAIL ANCHORAGE DETAIL

SCALE: 3/4" = 1'-0"

GENERAL NOTES:

ALL CONCRETE MONOLITHIC SLAB DESIGN BASED ON MINIMUM SOIL BEARING CAPACITY OF 2,000 P.S.F.

CONCRETE:

CONCRETE SHALL HAVE A MINIMUM SPECIFIED COMPRESSIVE STRENGTH OF 3,000 P.S.I. AT 28 DAYS.

COVER OVER REINFORCING STEEL:

FOR FOUNDATIONS, MINIMUM CONCRETE COVER OVER REINFORCING BARS SHALL BE PER ACI-318: 3" IN FOUNDATIONS WHERE THE CONCRETE IS CAST AGAINST AND PERMANENTLY IN CONTACT WITH THE EARTH OR EXPOSED TO THE EARTH AND WEATHER AND 1-1/2" ELSEWHERE.

REINFORCING STEEL:

THE TURNDOWN REINFORCING STEEL SHALL BE ASTM A615 GRADE 60. THE SLAB REINFORCEMENT SHALL BE WELDED WIRE FABRIC MEETING ASTM A185 OR FIBERGLASS FIBER REINFORCEMENT.

REINFORCEMENT MAT BE BENT IN THE SHOP OF THE FIELD PROVIDED:

1. REINFORCEMENT IS BENT COLD.
2. THE DIAMETER OF THE BEND, MEASURED ON THE INSIDE OF THE BAR, IS NOT LESS THAN SIX-BAR DIAMETERS.
3. REINFORCEMENT PARTIALLY EMBEDDED IN CONCRETE SHALL NOT BE FIELD BENT.



TAYLOR & VIOLA
STRUCTURAL ENGINEERS
P.O.B. 2616 HICKORY NORTH CAROLINA
TELE: 828-328-6331 FAX: 828-322-1801
WWW.TAYLORVIOLA.COM

JCMT Associates, PLLC
211 Stone Drive, Pilot Mountain, NC 27041
Telephone: (336) 399-6277

**NC CARPORTS
& GARAGES**

116 EAST MARKET STREET
ELKIN, NORTH CAROLINA 28621
TELE: 336-368-0668

DRAWN BY:
BKS

PROJECT NO:
22-512

DATE:
01.23.24

SHEET NO:
S7C

NOTE: THESE DRAWINGS ARE VALID FOR (1) CALENDAR YEAR AFTER THE ISSUE DATE LISTED ON THIS SHEET.

CONCRETE BASE RAIL ANCHORAGE

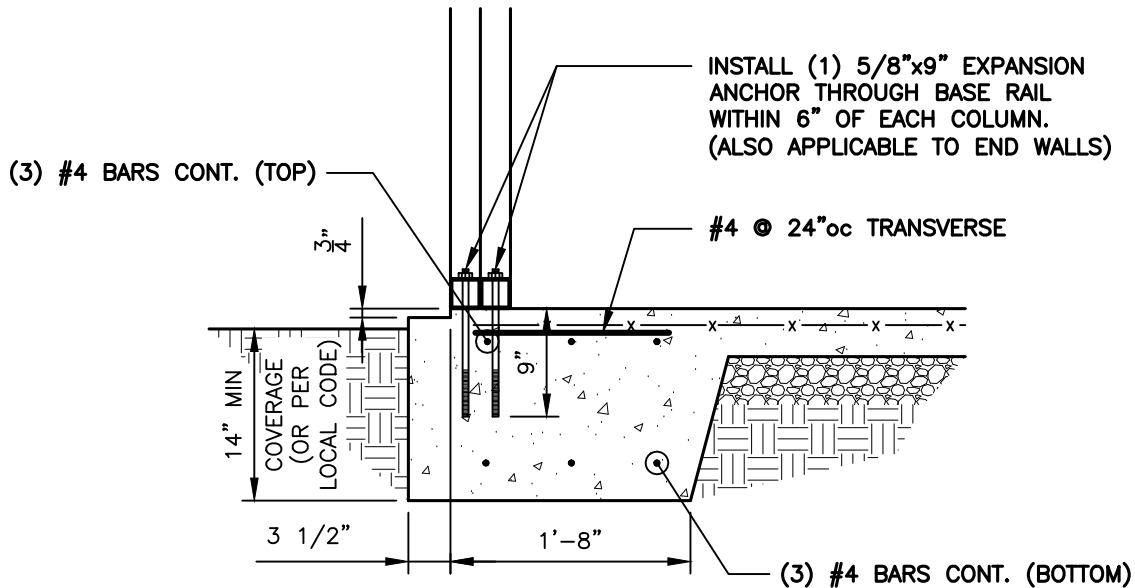

BASE RAIL ANCHORAGE DETAIL

SCALE: 3/4" = 1'-0"

GENERAL NOTES:

ALL CONCRETE MONOLITHIC SLAB DESIGN BASED ON MINIMUM SOIL BEARING CAPACITY OF 2,000 P.S.F.

CONCRETE:

CONCRETE SHALL HAVE A MINIMUM SPECIFIED COMPRESSIVE STRENGTH OF 3,000 P.S.I. AT 28 DAYS.

COVER OVER REINFORCING STEEL:

FOR FOUNDATIONS, MINIMUM CONCRETE COVER OVER REINFORCING BARS SHALL BE PER ACI-318: 3" IN FOUNDATIONS WHERE THE CONCRETE IS CAST AGAINST AND PERMANENTLY IN CONTACT WITH THE EARTH OR EXPOSED TO THE EARTH AND WEATHER AND 1-1/2" ELSEWHERE.

REINFORCING STEEL:

THE TURNDOWN REINFORCING STEEL SHALL BE ASTM A615 GRADE 60. THE SLAB REINFORCEMENT SHALL BE WELDED WIRE FABRIC MEETING ASTM A185 OR FIBERGLASS FIBER REINFORCEMENT.

REINFORCEMENT MAT BE BENT IN THE SHOP OF THE FIELD PROVIDED:

1. REINFORCEMENT IS BENT COLD.
2. THE DIAMETER OF THE BEND, MEASURED ON THE INSIDE OF THE BAR, IS NOT LESS THAN SIX-BAR DIAMETERS.
3. REINFORCEMENT PARTIALLY EMBEDDED IN CONCRETE SHALL NOT BE FIELD BENT.



TAYLOR & VIOLA
STRUCTURAL ENGINEERS
P.O.B. 2616 HICKORY NORTH CAROLINA
TELE: 828-328-6331 FAX: 828-322-1801
WWW.TAYLORVIOLA.COM

JCMT Associates, PLLC
211 Stone Drive, Pilot Mountain, NC 27041
Telephone: (336) 399-6277

NC CARPORTS
& GARAGES

116 EAST MARKET STREET
ELKIN, NORTH CAROLINA 28621
TELE: 336-368-0668

DRAWN BY:
BKS

PROJECT NO:
22-512

DATE:
01.23.24

SHEET NO:
S7D

NOTE: THESE DRAWINGS ARE VALID FOR (1) CALENDAR YEAR AFTER THE ISSUE DATE LISTED ON THIS SHEET.

CONCRETE BASE RAIL ANCHORAGE

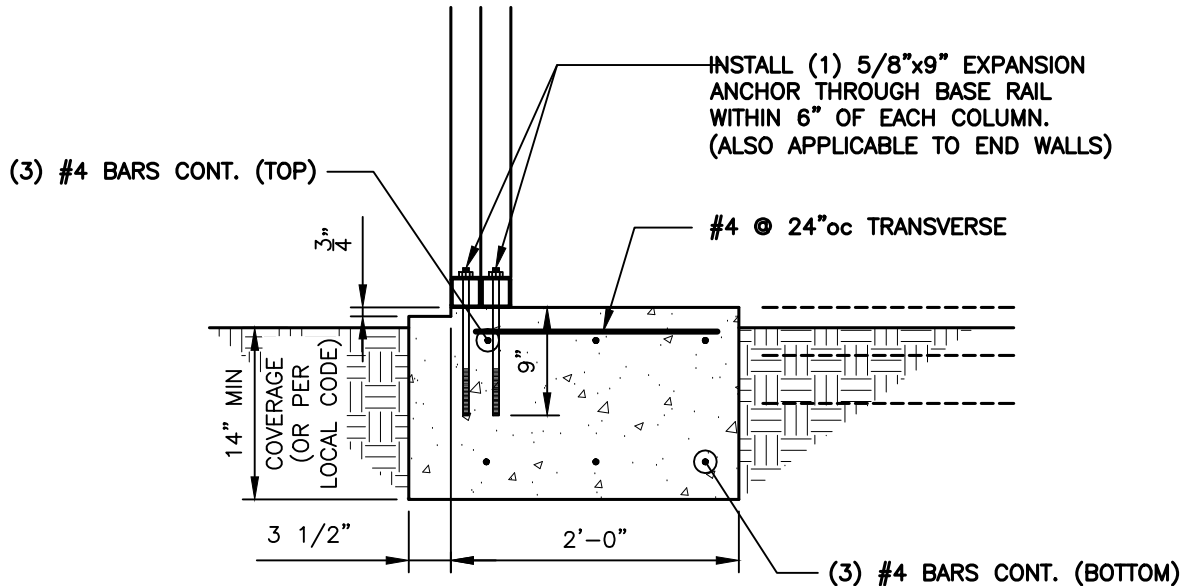

BASE RAIL ANCHORAGE DETAIL

SCALE: 3/4" = 1'-0"

GENERAL NOTES:

ALL CONCRETE MONOLITHIC SLAB DESIGN BASED ON MINIMUM SOIL BEARING CAPACITY OF 2,000 P.S.F.

CONCRETE:

CONCRETE SHALL HAVE A MINIMUM SPECIFIED COMPRESSIVE STRENGTH OF 3,000 P.S.I. AT 28 DAYS.

COVER OVER REINFORCING STEEL:

FOR FOUNDATIONS, MINIMUM CONCRETE COVER OVER REINFORCING BARS SHALL BE PER ACI-318: 3" IN FOUNDATIONS WHERE THE CONCRETE IS CAST AGAINST AND PERMANENTLY IN CONTACT WITH THE EARTH OR EXPOSED TO THE EARTH AND WEATHER AND 1-1/2" ELSEWHERE.

REINFORCING STEEL:

THE TURNDOWN REINFORCING STEEL SHALL BE ASTM A615 GRADE 60. THE SLAB REINFORCEMENT SHALL BE WELDED WIRE FABRIC MEETING ASTM A185 OR FIBERGLASS FIBER REINFORCEMENT.

REINFORCEMENT MAT BE BENT IN THE SHOP OF THE FIELD PROVIDED:

1. REINFORCEMENT IS BENT COLD.
2. THE DIAMETER OF THE BEND, MEASURED ON THE INSIDE OF THE BAR, IS NOT LESS THAN SIX-BAR DIAMETERS.
3. REINFORCEMENT PARTIALLY EMBEDDED IN CONCRETE SHALL NOT BE FIELD BENT.



TAYLOR & VIOLA
STRUCTURAL ENGINEERS
P.O.B. 2616 HICKORY NORTH CAROLINA
TELE: 828-328-6331 FAX: 828-322-1801
WWW.TAYLORVIOLA.COM

JCMT Associates, PLLC
211 Stone Drive, Pilot Mountain, NC 27041
Telephone: (336) 399-6277

NC CARPORTS
& GARAGES

116 EAST MARKET STREET
ELKIN, NORTH CAROLINA 28621
TELE: 336-368-0668

DRAWN BY:
BKS

PROJECT NO:
22-512

DATE:
01.23.24

SHEET NO:
S7E

CONCRETE BASE RAIL ANCHORAGE

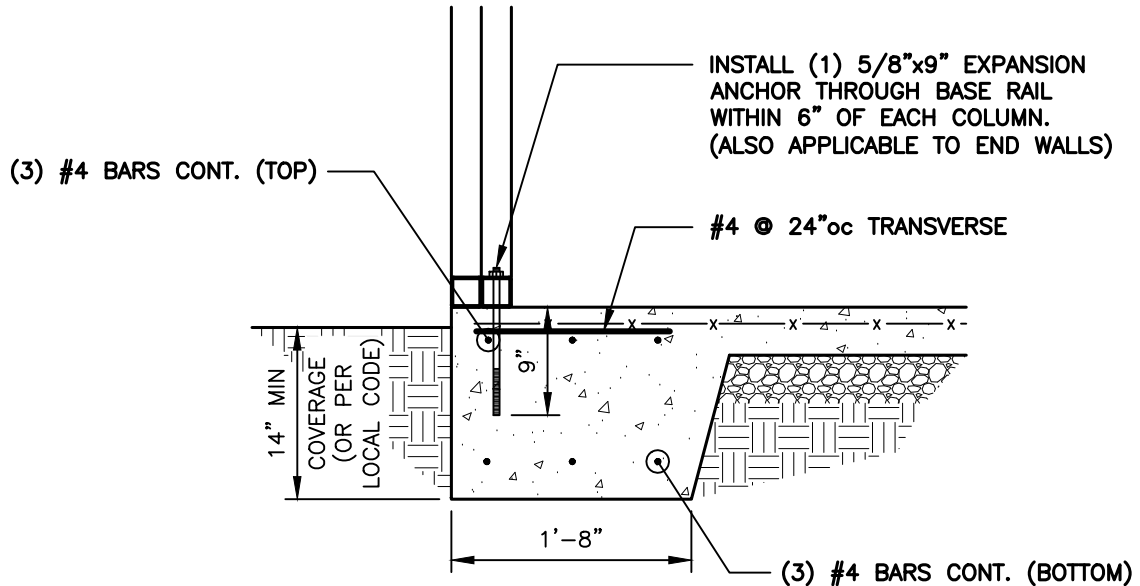

BASE RAIL ANCHORAGE DETAIL

SCALE: 3/4" = 1'-0"

GENERAL NOTES:

ALL CONCRETE MONOLITHIC SLAB DESIGN BASED ON MINIMUM SOIL BEARING CAPACITY OF 2,000 P.S.F.

CONCRETE:

CONCRETE SHALL HAVE A MINIMUM SPECIFIED COMPRESSIVE STRENGTH OF 3,000 P.S.I. AT 28 DAYS.

COVER OVER REINFORCING STEEL:

FOR FOUNDATIONS, MINIMUM CONCRETE COVER OVER REINFORCING BARS SHALL BE PER ACI-318: 3" IN FOUNDATIONS WHERE THE CONCRETE IS CAST AGAINST AND PERMANENTLY IN CONTACT WITH THE EARTH OR EXPOSED TO THE EARTH AND WEATHER AND 1-1/2" ELSEWHERE.

REINFORCING STEEL:

THE TURNDOWN REINFORCING STEEL SHALL BE ASTM A615 GRADE 60. THE SLAB REINFORCEMENT SHALL BE WELDED WIRE FABRIC MEETING ASTM A185 OR FIBERGLASS FIBER REINFORCEMENT.

REINFORCEMENT MAT BE BENT IN THE SHOP OF THE FIELD PROVIDED:

1. REINFORCEMENT IS BENT COLD.
2. THE DIAMETER OF THE BEND, MEASURED ON THE INSIDE OF THE BAR, IS NOT LESS THAN SIX-BAR DIAMETERS.
3. REINFORCEMENT PARTIALLY EMBEDDED IN CONCRETE SHALL NOT BE FIELD BENT.



TAYLOR & VIOLA
STRUCTURAL ENGINEERS
P.O.B. 2616 HICKORY NORTH CAROLINA
TELE: 828-328-6331 FAX: 828-322-1801
WWW.TAYLORVIOLA.COM

JCMT Associates, PLLC
211 Stone Drive, Pilot Mountain, NC 27041
Telephone: (336) 399-6277

NC CARPORTS
& GARAGES

116 EAST MARKET STREET
ELKIN, NORTH CAROLINA 28621
TELE: 336-368-0668

DRAWN BY:
BKS

PROJECT NO:
22-512

DATE:
01.23.24

SHEET NO:
S7F

CONCRETE BASE RAIL ANCHORAGE

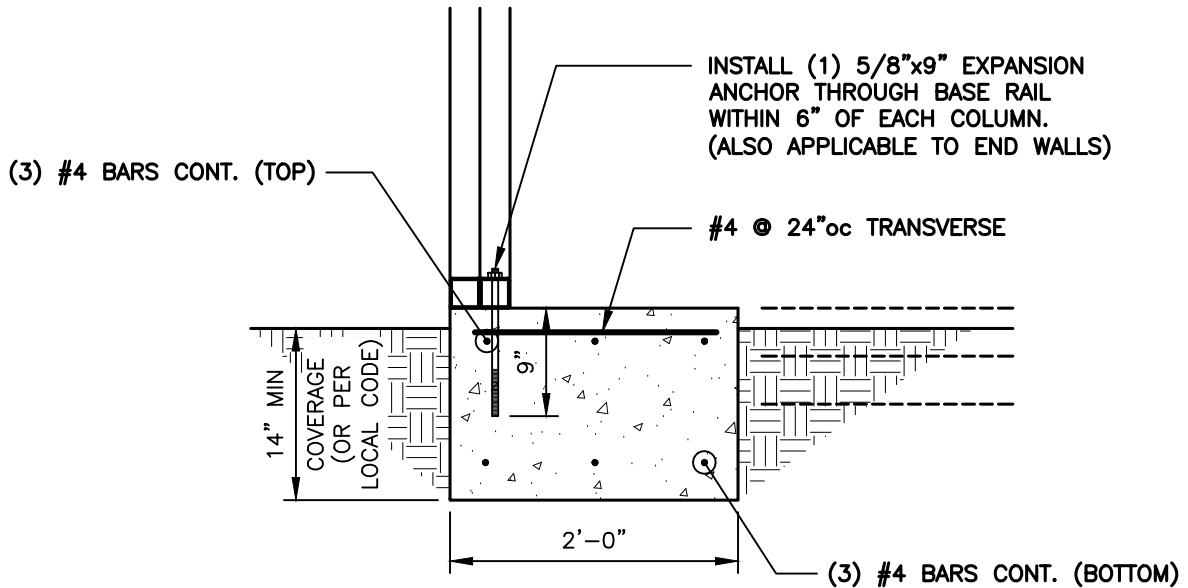

1
S7G
BASE RAIL ANCHORAGE DETAIL
 SCALE: 3/4" = 1'-0"

GENERAL NOTES:

ALL CONCRETE MONOLITHIC SLAB DESIGN BASED ON MINIMUM SOIL BEARING CAPACITY OF 2,000 P.S.F.

CONCRETE:

CONCRETE SHALL HAVE A MINIMUM SPECIFIED COMPRESSIVE STRENGTH OF 3,000 P.S.I. AT 28 DAYS.

COVER OVER REINFORCING STEEL:

FOR FOUNDATIONS, MINIMUM CONCRETE COVER OVER REINFORCING BARS SHALL BE PER ACI-318: 3" IN FOUNDATIONS WHERE THE CONCRETE IS CAST AGAINST AND PERMANENTLY IN CONTACT WITH THE EARTH OR EXPOSED TO THE EARTH AND WEATHER AND 1-1/2" ELSEWHERE.

REINFORCING STEEL:

THE TURNDOWN REINFORCING STEEL SHALL BE ASTM A615 GRADE 60. THE SLAB REINFORCEMENT SHALL BE WELDED WIRE FABRIC MEETING ASTM A185 OR FIBERGLASS FIBER REINFORCEMENT.

REINFORCEMENT MAT BE BENT IN THE SHOP OF THE FIELD PROVIDED:

1. REINFORCEMENT IS BENT COLD.
2. THE DIAMETER OF THE BEND, MEASURED ON THE INSIDE OF THE BAR, IS NOT LESS THAN SIX-BAR DIAMETERS.
3. REINFORCEMENT PARTIALLY EMBEDDED IN CONCRETE SHALL NOT BE FIELD BENT.



TAYLOR & VIOLA
 STRUCTURAL ENGINEERS
 P.O.B. 2616 HICKORY NORTH CAROLINA
 TELE: 828-328-6331 FAX: 828-322-1801
 WWW.TAYLORVIOLA.COM

JCMT Associates, PLLC
 211 Stone Drive, Pilot Mountain, NC 27041
 Telephone: (336) 399-6277

**NC CARPORTS
& GARAGES**

116 EAST MARKET STREET
 ELKIN, NORTH CAROLINA 28621
 TELE: 336-368-0668

DRAWN BY:
BKS

PROJECT NO:
22-512

DATE:
01.23.24

SHEET NO:
S7G

SOIL NAIL BASE RAIL ANCHORAGE

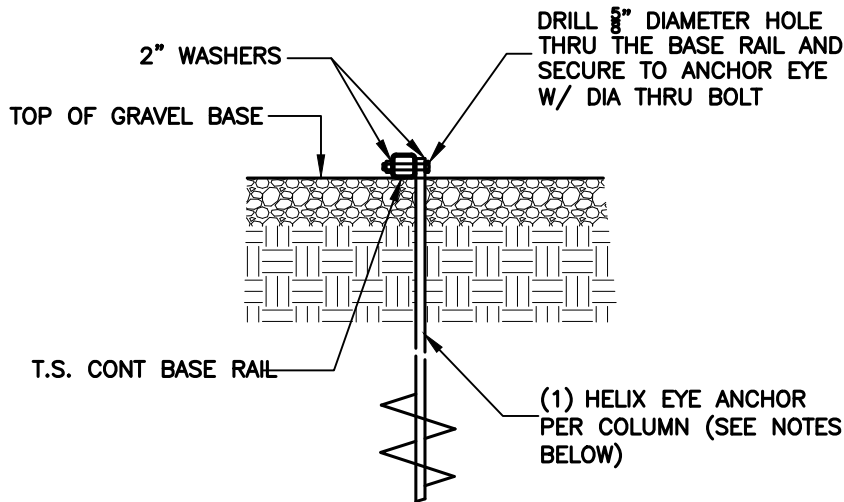

1
S8
BASE RAIL ANCHORAGE DETAIL
 SCALE: 3/4" = 1'-0"

HELIX EMBEDMENT INFORMATION:

FOR VERY DENSE OR CEMENTED SANDS, COARSE GRAVEL, COBBLES, CALICHE, PRELOADED SILT.S. AND CLAYS, USE MIN. (2) 4" HELICES WITH MINIMUM 30" EMBEDMENT OR SINGLE 6" HELIX WITH 50" EMBEDMENT – ONE EACH END BASE RAIL AND 20'-0"oc MAX. WITH #4 REBAR AT 5'-0"oc BETWEEN.

FOR CORAL, USE MIN (2) 4" HELICES WITH MINIMUM 30" EMBEDMENT OR SINGLE 6" HELIX WITH 50" EMBEDMENT – ONE EACH END BASE RAIL AND 20'-0"oc MAX. WITH #4 REBAR AT 5'-0"oc BETWEEN.

FOR MED DENSE COARSE SANDS, SANDY GRAVEL, VERY STIFF SILT.S., AND CLAYS, USE MIN (2) 4" HELICES WITH MINIMUM 30" EMBEDMENT OR SINGLE 6" HELIX WITH 50" EMBEDMENT – ONE EACH END BASE RAIL AND 20'-0"oc MAX. WITH #4 REBAR AT 5'-0"oc BETWEEN.

FOR LOOSE TO MEDIUM DENSE SANDS, FIRM TO STIFF CLAYS AND SILT.S., USE MIN (2) 6" HELICES WITH MINIMUM 50" EMBEDMENT – ONE EACH END BASE RAIL AND 20'-0"oc MAX. WITH #4 REBAR AT 5'-0"oc BETWEEN.

FOR VERY LOOSE TO MEDIUM DENSE SANDS, FIRM TO STIFFER CLAYS AND SILT.S. AND ALLUVIAL FILL, USE MIN (2) 8" HELICES WITH MINIMUM 60" EMBEDMENT – ONE EACH END BASE RAIL AND 20'-0"oc MAX. WITH #4 REBAR AT 5'-0"oc BETWEEN.

NOTE:

IN ALL CASES, IF FROST DEPTH EXCEEDS STATED DEPTH, ANCHOR SHOULD EXTEND A MIN. OF 12" BELOW FROST LINE.



TAYLOR & VIOLA
 STRUCTURAL ENGINEERS
 P.O.B. 2616 HICKORY NORTH CAROLINA
 TELE: 828-328-6331 FAX: 828-322-1801
 WWW.TAYLORVIOLA.COM

JCMT Associates, PLLC
 211 Stone Drive, Pilot Mountain, NC 27041
 Telephone: (336) 399-6277

NC CARPORTS
& GARAGES

116 EAST MARKET STREET
 ELKIN, NORTH CAROLINA 28621
 TELE: 336-368-0668

DRAWN BY:
BKS

PROJECT NO:
22-512

DATE:
01.23.24

SHEET NO:
S8

ASPHALT ANCHOR BASE RAIL ANCHORAGE

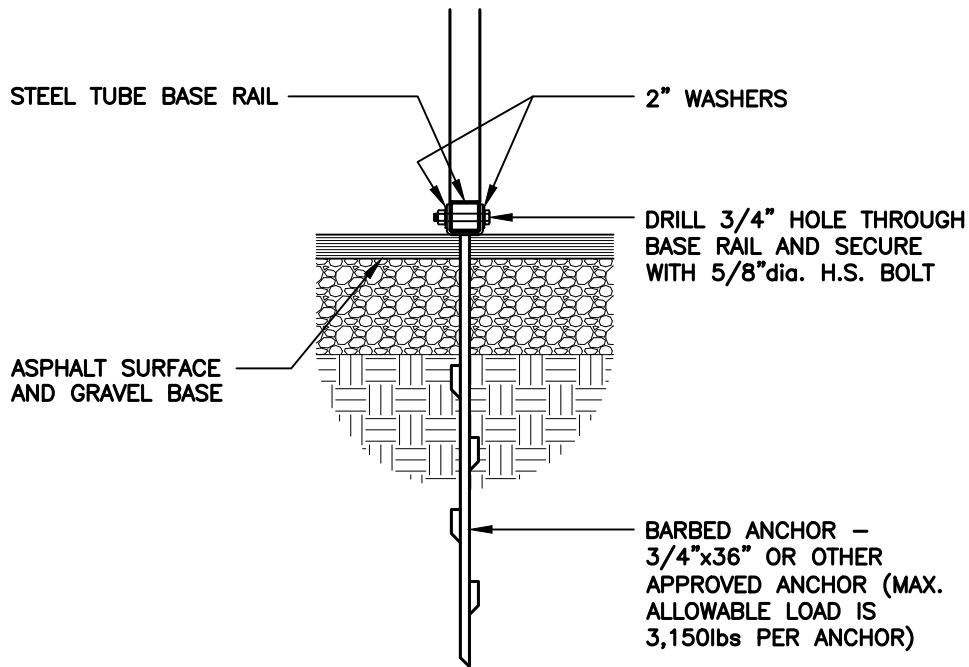

1
S8A
ASPHALT / BASE RAIL ANCHORAGE DETAIL
 SCALE: 3/4" = 1'-0"



TAYLOR & VIOLA
 STRUCTURAL ENGINEERS
 P.O.B. 2616 HICKORY NORTH CAROLINA
 TELE: 828-328-6331 FAX: 828-322-1801
 WWW.TAYLORVIOLA.COM

JCMT Associates, PLLC
 211 Stone Drive, Pilot Mountain, NC 27041
 Telephone: (336) 399-6277

**NC CARPORTS
& GARAGES**

116 EAST MARKET STREET
 ELKIN, NORTH CAROLINA 28621
 TELE: 336-368-0668

DRAWN BY:
BKS

PROJECT NO:
22-512

DATE:
 01.23.24

SHEET NO:
S8A

NOTE: THESE DRAWINGS ARE VALID FOR (1) CALENDAR YEAR AFTER THE ISSUE DATE LISTED ON THIS SHEET.

BOX EVE RAFTER END WALL OPENINGS

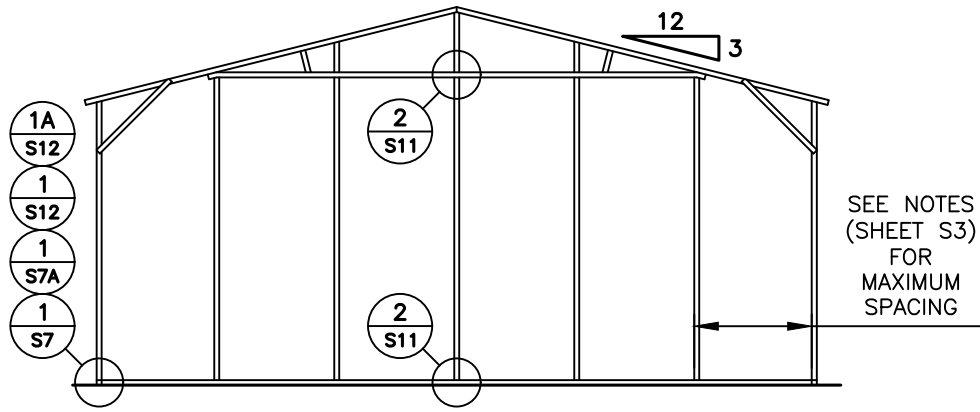

TYPICAL BOX EVE RAFTER / END WALL COLUMN FRAME SECTION

NOTE:
 ROLL UP DOORS SHALL
 HAVE ONE JAMB EACH
 SIDE + ONE FRAME
 COLUMN BETWEEN OR SITE
 SPECIFIC SHALL BE REQ'D.

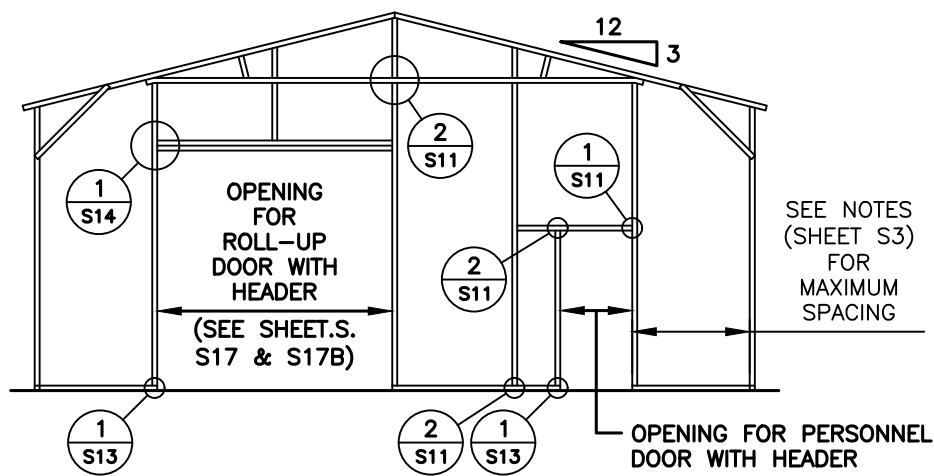

TYPICAL BOX EVE RAFTER END WALL OPENINGS FRAMING SECTION

TAYLOR & VIOLA
 STRUCTURAL ENGINEERS
P.O.B. 2616 HICKORY NORTH CAROLINA
 TELE: 828-328-6331 FAX: 828-322-1801
 WWW.TAYLORVIOLA.COM

JCMT Associates, PLLC
 211 Stone Drive, Pilot Mountain, NC 27041
 Telephone: (336) 399-6277

**NC CARPORTS
 & GARAGES**

116 EAST MARKET STREET
 ELKIN, NORTH CAROLINA 28621
 TELE: 336-368-0668

DRAWN BY:
 BKS

PROJECT NO:
 22-512

DATE:
 01.23.24

SHEET NO:
S9

NOTE: THESE DRAWINGS ARE VALID FOR (1) CALENDAR YEAR AFTER THE ISSUE DATE LISTED ON THIS SHEET.

BOX EVE RAFTER END WALL AND SIDE WALL OPENINGS

NOTE:
ROLL UP DOORS SHALL HAVE ONE JAMB EACH SIDE + ONE FRAME COLUMN BETWEEN OR SITE SPECIFIC SHALL BE REQ'D.

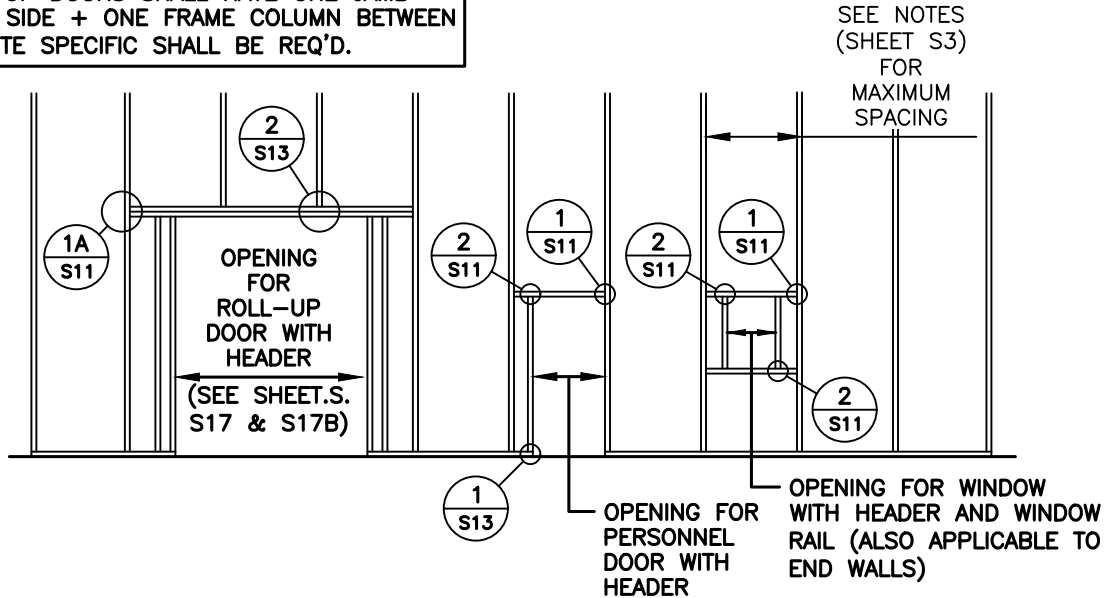

TYPICAL END WALL OPENING FRAMING SECTION

NOTE:
ROLL UP DOORS SHALL HAVE ONE JAMB EACH SIDE + ONE FRAME COLUMN BETWEEN OR SITE SPECIFIC SHALL BE REQ'D.

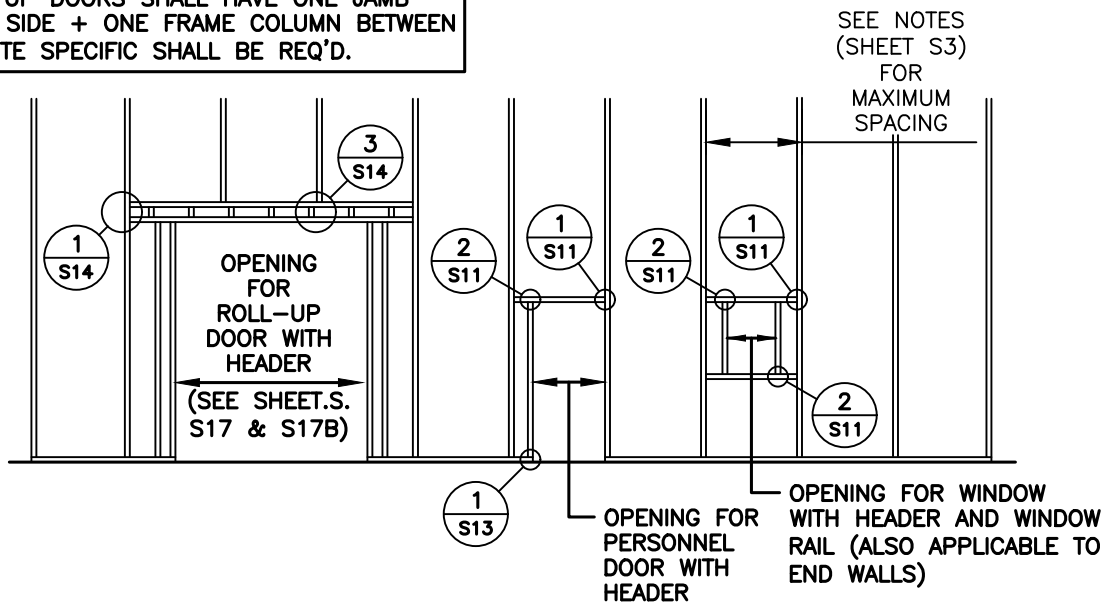

TYPICAL SIDE WALL OPENING FRAMING SECTION



TAYLOR & VIOLA
STRUCTURAL ENGINEERS
P.O.B. 2616 HICKORY NORTH CAROLINA
TELE: 828-328-6331 FAX: 828-322-1801
WWW.TAYLORVIOLA.COM

JCMT Associates, PLLC
211 Stone Drive, Pilot Mountain, NC 27041
Telephone: (336) 399-6277

NC CARPORTS
& GARAGES

116 EAST MARKET STREET
ELKIN, NORTH CAROLINA 28621
TELE: 336-368-0668

DRAWN BY:
BKS

PROJECT NO:
22-512

DATE:
01.23.24

SHEET NO:
S9A

NOTE: THESE DRAWINGS ARE VALID FOR (1) CALENDAR YEAR AFTER THE ISSUE DATE LISTED ON THIS SHEET.

CONNECTION DETAILS

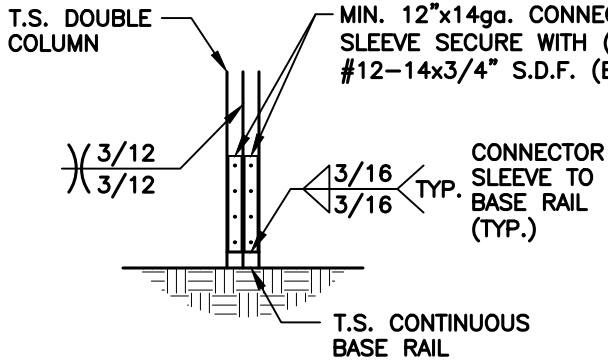

1
POST / BASE RAIL
CONNECTION DETAIL

S10

SCALE: 1/2" = 1'-0"

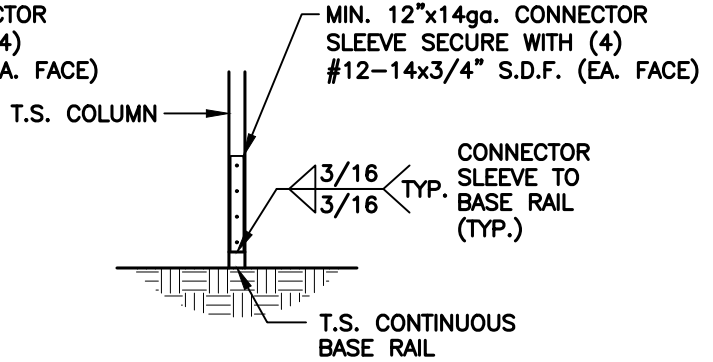

1A
POST / BASE RAIL
CONNECTION DETAIL

S10

SCALE: 1/2" = 1'-0"

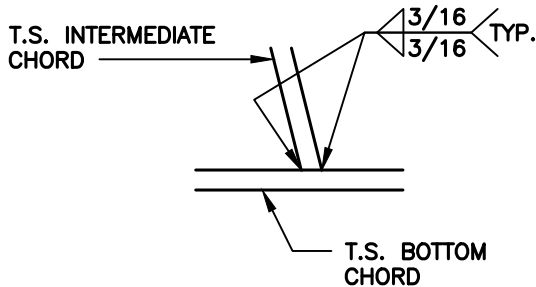

2
INTERMEDIATE CHORD
TO BOTTOM CHORD
CONNECTION DETAIL

S10

SCALE: 1/2" = 1'-0"

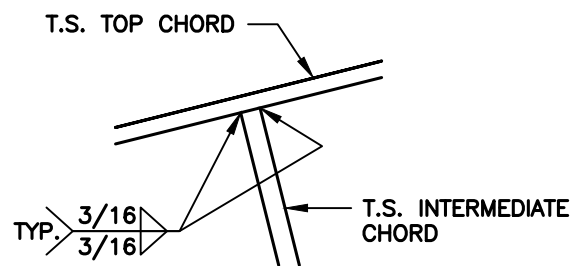

3
INTERMEDIATE CHORD TO TOP
CHORD CONNECTION DETAIL

S10

SCALE: 1/2" = 1'-0"

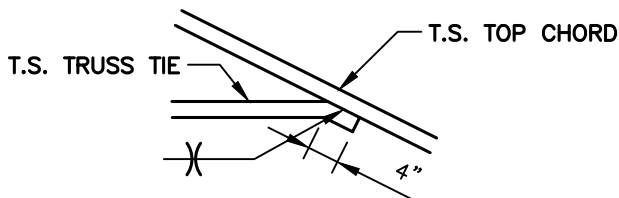

4
TRUSS TIE
CONNECTION DETAIL

S10

SCALE: 1/2" = 1'-0"



TAYLOR & VIOLA
STRUCTURAL ENGINEERS
P.O.B. 2616 HICKORY NORTH CAROLINA
TELE: 828-328-6331 FAX: 828-322-1801
WWW.TAYLORVIOLA.COM

JCMT Associates, PLLC
211 Stone Drive, Pilot Mountain, NC 27041
Telephone: (336) 399-6277

**NC CARPORTS
& GARAGES**

116 EAST MARKET STREET
ELKIN, NORTH CAROLINA 28621
TELE: 336-368-0668

DRAWN BY:
BKS

PROJECT NO:
22-512

DATE:
01.23.24

SHEET NO:
S10

NOTE: THESE DRAWINGS ARE VALID FOR (1) CALENDAR YEAR AFTER THE ISSUE DATE LISTED ON THIS SHEET.

CONNECTION DETAILS

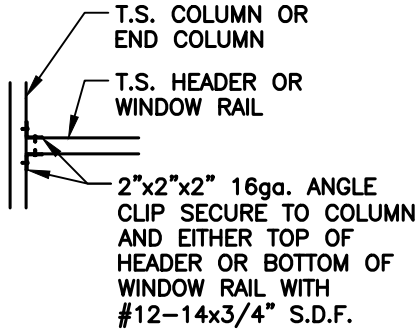

**COLUMN OR WINDOW
RAIL / WALL GIRT TO POST
CONNECTION DETAIL**

1
S11

SCALE: 1/2" = 1'-0"

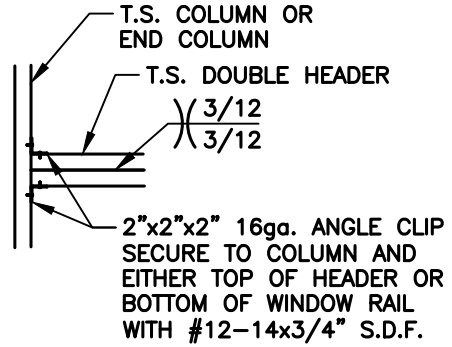

**COLUMN / DOUBLE HEADER
CONNECTION DETAIL**

1A
S11

SCALE: 1/2" = 1'-0"

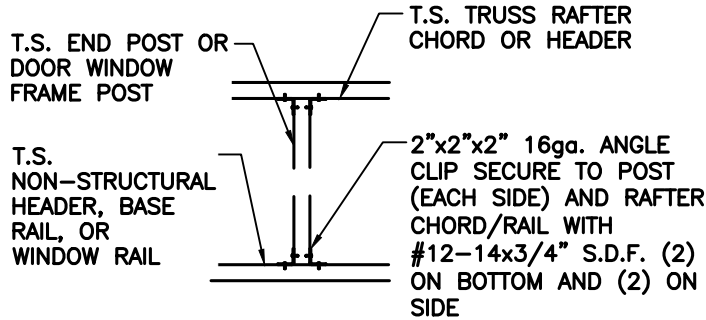

**DOOR OR WINDOW HEADER
RAIL TO POST CONNECTION
DETAIL**

2
S11

SCALE: 1/2" = 1'-0"



TAYLOR & VIOLA
STRUCTURAL ENGINEERS
P.O.B. 2616 HICKORY NORTH CAROLINA
TELE: 828-328-6331 FAX: 828-322-1801
WWW.TAYLORVIOLA.COM

JCMT Associates, PLLC
211 Stone Drive, Pilot Mountain, NC 27041
Telephone: (336) 399-6277

**NC CARPORTS
& GARAGES**

116 EAST MARKET STREET
ELKIN, NORTH CAROLINA 28621
TELE: 336-368-0668

DRAWN BY:
BKS

PROJECT NO:
22-512

DATE:
01.23.24

SHEET NO:
S11

CONNECTION DETAILS

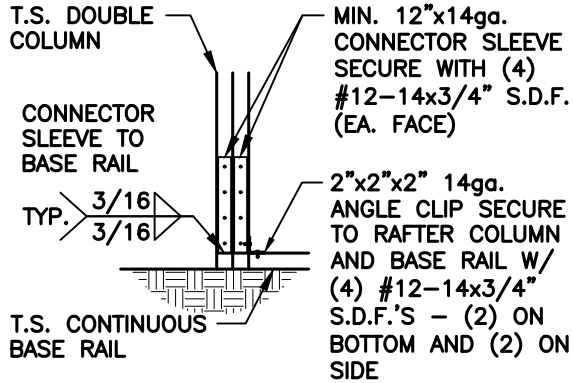

END COLUMN / BASE RAIL
CONNECTION DETAIL



SCALE: 1/2" = 1'-0"

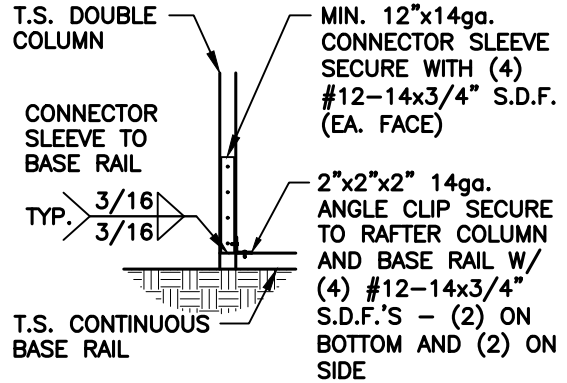

END COLUMN / BASE RAIL
CONNECTION DETAIL



SCALE: 1/2" = 1'-0"



TAYLOR & VIOLA
STRUCTURAL ENGINEERS
P.O.B. 2616 HICKORY NORTH CAROLINA
TELE: 828-328-6331 FAX: 828-322-1801
WWW.TAYLORVIOLA.COM

JCMT Associates, PLLC
211 Stone Drive, Pilot Mountain, NC 27041
Telephone: (336) 399-6277

NC CARPORTS
& GARAGES

116 EAST MARKET STREET
ELKIN, NORTH CAROLINA 28621
TELE: 336-368-0668

DRAWN BY:
BKS

PROJECT NO:
22-512

DATE:
01.23.24

SHEET NO:
S12

NOTE: THESE DRAWINGS ARE VALID FOR (1) CALENDAR YEAR AFTER THE ISSUE DATE LISTED ON THIS SHEET.

CONNECTION DETAILS

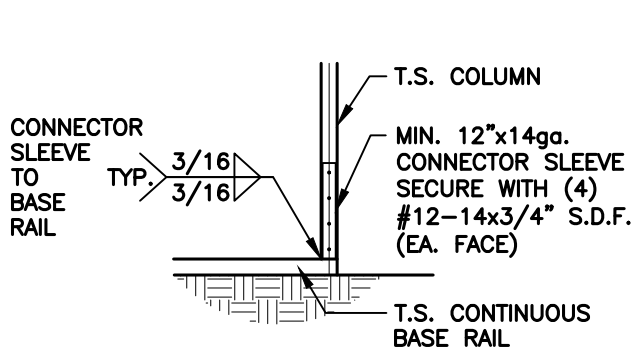

1
COLUMN / BASE RAIL
CONNECTION DETAIL

S13

SCALE: 1/2" = 1'-0"

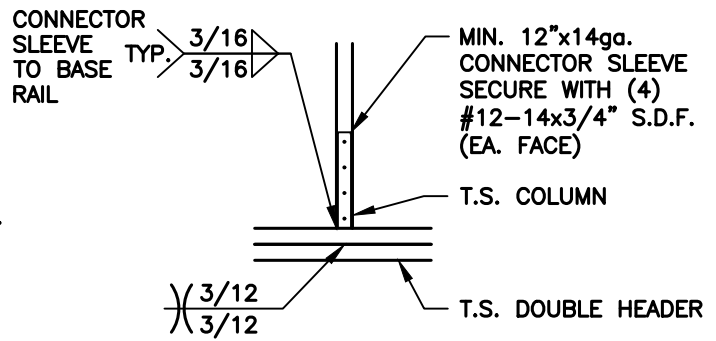

2
COLUMN / DOUBLE HEADER
CONNECTION DETAIL

S13

SCALE: 1/2" = 1'-0"



TAYLOR & VIOLA
STRUCTURAL ENGINEERS
P.O.B. 2616 HICKORY NORTH CAROLINA
TELE: 828-328-6331 FAX: 828-322-1801
WWW.TAYLORVIOLA.COM

JCMT Associates, PLLC
211 Stone Drive, Pilot Mountain, NC 27041
Telephone: (336) 399-6277

**NC CARPORTS
& GARAGES**

116 EAST MARKET STREET
ELKIN, NORTH CAROLINA 28621
TELE: 336-368-0668

DRAWN BY:
BKS

PROJECT NO:
22-512

DATE:
01.23.24

SHEET NO:
S13

NOTE: THESE DRAWINGS ARE VALID FOR (1) CALENDAR YEAR AFTER THE ISSUE DATE LISTED ON THIS SHEET.

CONNECTION DETAILS

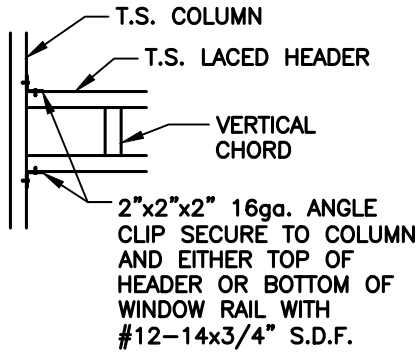

COLUMN / LACED HEADER CONNECTION DETAIL

1
S14

SCALE: 1/2" = 1'-0"

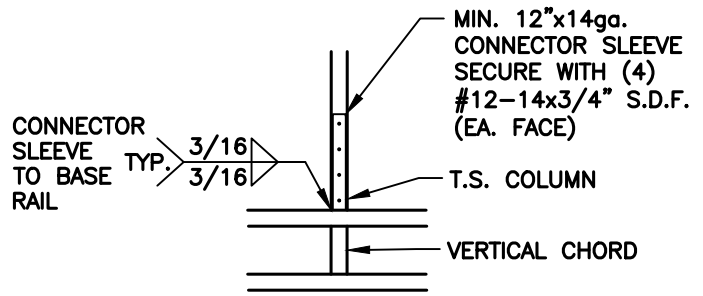

COLUMN / LACED HEADER CONNECTION DETAIL

2
S14

SCALE: 1/2" = 1'-0"



TAYLOR & VIOLA
STRUCTURAL ENGINEERS
P.O.B. 2616 HICKORY NORTH CAROLINA
TELE: 828-328-6331 FAX: 828-322-1801
WWW.TAYLORVIOLA.COM

JCMT Associates, PLLC
211 Stone Drive, Pilot Mountain, NC 27041
Telephone: (336) 399-6277

NC CARPORTS
& GARAGES

116 EAST MARKET STREET
ELKIN, NORTH CAROLINA 28621
TELE: 336-368-0668

DRAWN BY:
BKS

PROJECT NO:
22-512

DATE:
01.23.24

SHEET NO:
S14

BOX EVE RAFTER LEAN-TO OPTIONS

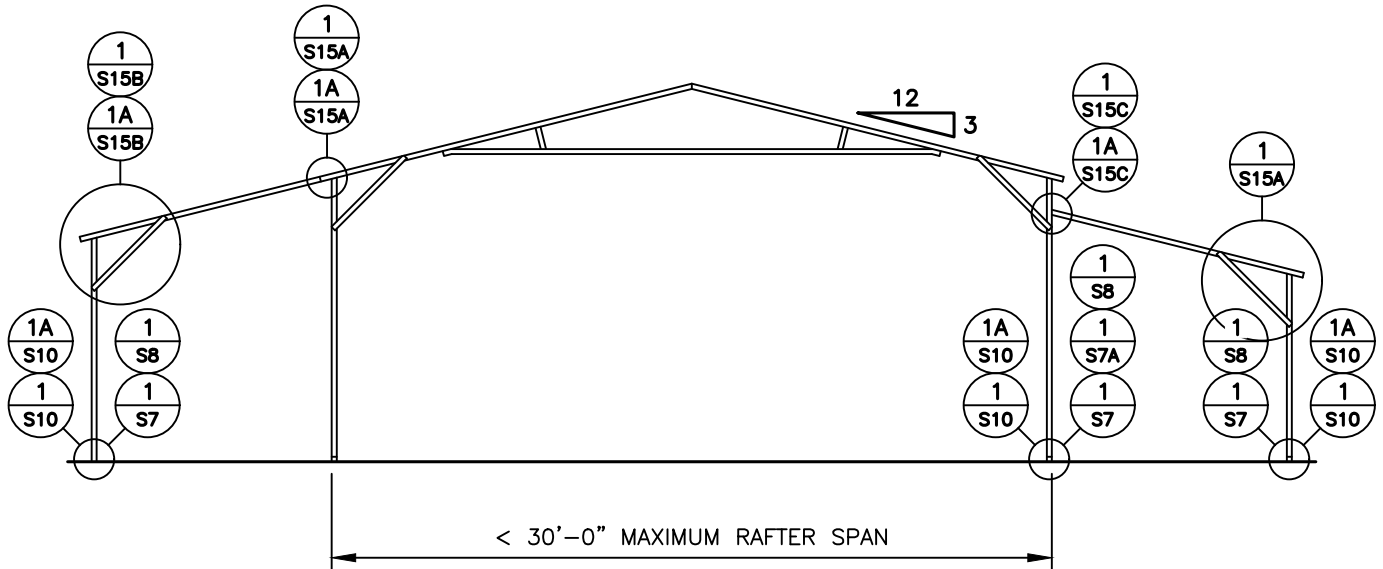

TYPICAL LEAN-TO OPTIONS FRAMING SECTION (BOTH OPTIONS SHOWN)

MAXIMUM WIDTH OF SINGLE MEMBER ROOF EXTENSION AND LEAN-TO OPTION IS 12'-0"
 MAXIMUM WIDTH OF DOUBLE MEMBER ROOF EXTENSION AND LEAN-TO IS 15'-0"
 12'-0" MAX. LEAN-TO HEIGHT WITH SINGLE 12ga. COLUMN
 16'-0" MAX. LEAN-TO HEIGHT WITH DOUBLE 12ga. COLUMN



TAYLOR & VIOLA
 STRUCTURAL ENGINEERS
P.O.B. 2616 HICKORY NORTH CAROLINA
 TELE: 828-328-6331 FAX: 828-322-1801
 WWW.TAYLORVIOLA.COM

JCMT Associates, PLLC
 211 Stone Drive, Pilot Mountain, NC 27041
 Telephone: (336) 399-6277

**NC CARPORTS
& GARAGES**

116 EAST MARKET STREET
 ELKIN, NORTH CAROLINA 28621
 TELE: 336-368-0668

DRAWN BY:
BKS

PROJECT NO:
22-512

DATE:
 01.23.24

SHEET NO:
S15

NOTE: THESE DRAWINGS ARE VALID FOR (1) CALENDAR YEAR AFTER THE ISSUE DATE LISTED ON THIS SHEET.

LEAN-TO CONNECTION DETAILS

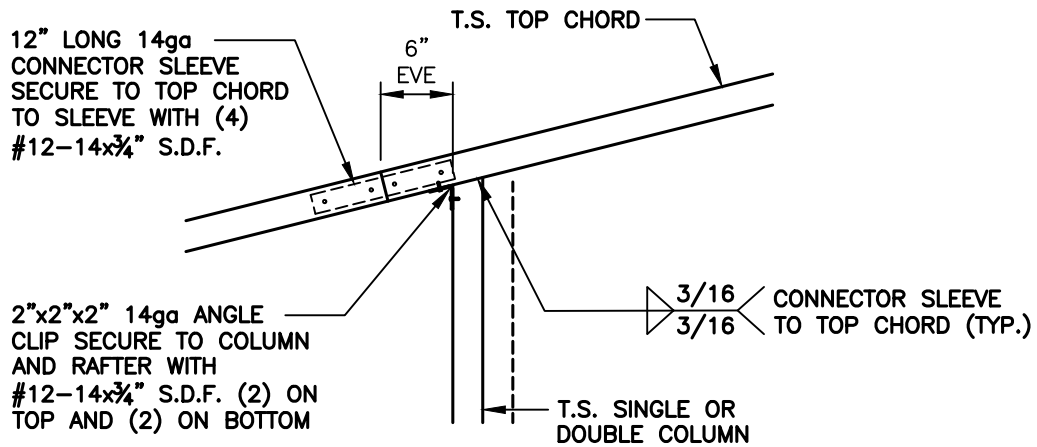

ROOF EXTENSION RAFTER / CORNER POST DETAIL FOR WIDTHS < 12'-0"

1
S15A

SCALE: 3/4" = 1'-0"

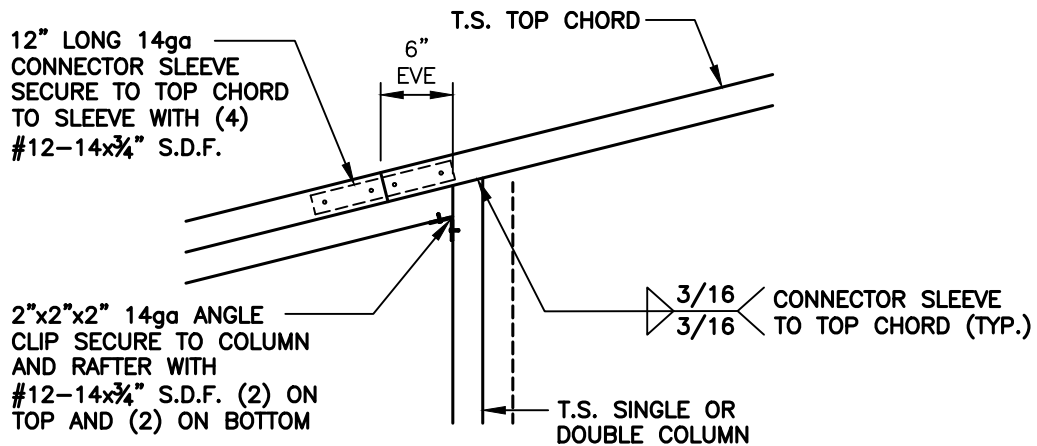

ROOF EXTENSION RAFTER / CORNER POST DETAIL FOR WIDTHS < 15'-0"

1A
S15A

SCALE: 3/4" = 1'-0"



TAYLOR & VIOLA
STRUCTURAL ENGINEERS
P.O.B. 2616 HICKORY NORTH CAROLINA
TELE: 828-328-6331 FAX: 828-322-1801
WWW.TAYLORVIOLA.COM

JCMT Associates, PLLC
211 Stone Drive, Pilot Mountain, NC 27041
Telephone: (336) 399-6277

NC CARPORTS
& GARAGES

116 EAST MARKET STREET
ELKIN, NORTH CAROLINA 28621
TELE: 336-368-0668

DRAWN BY:
BKS

PROJECT NO:
22-512

DATE:
01.23.24

SHEET NO:
S15A

LEAN-TO CONNECTION DETAILS - SINGLE COLUMN

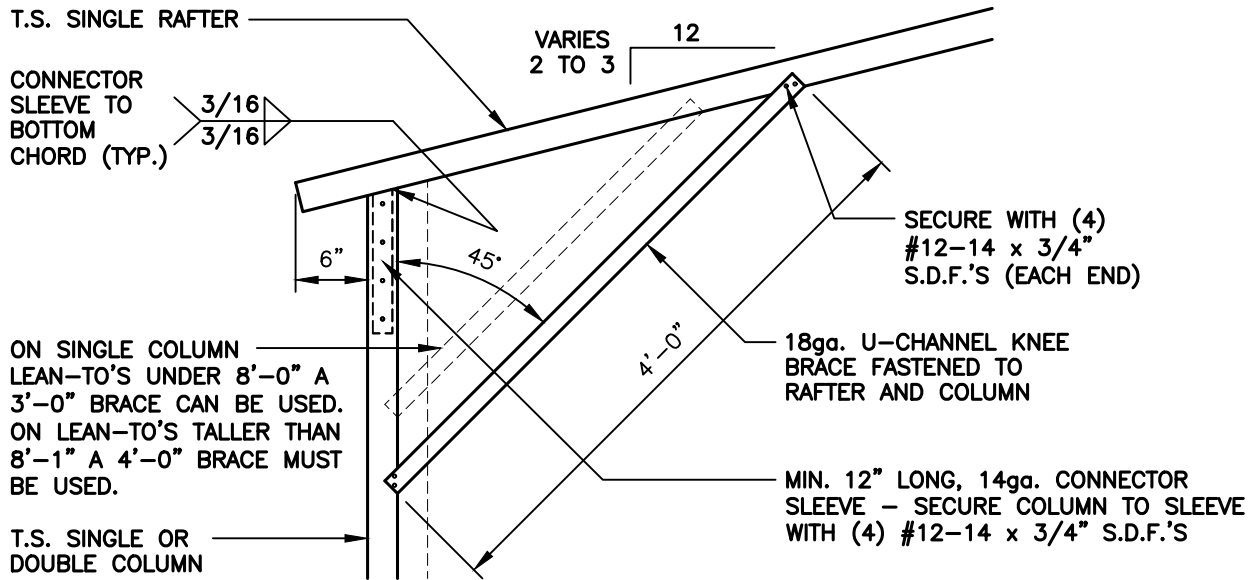

LEAN-TO SINGLE RAFTER / SINGLE COLUMN CONNECTION DETAIL

1
S15B

SCALE: 3/4" = 1'-0"

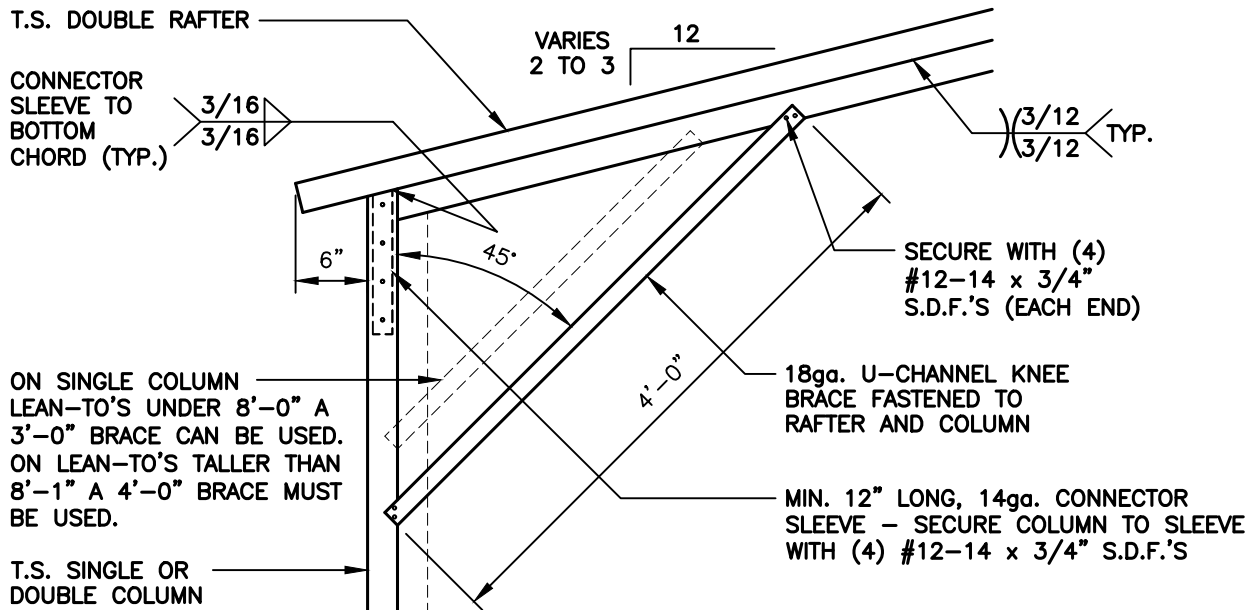

LEAN-TO DOUBLE RAFTER / SINGLE COLUMN CONNECTION DETAIL

1A
S15B

SCALE: 3/4" = 1'-0"



TAYLOR & VIOLA
STRUCTURAL ENGINEERS
P.O.B. 2616 HICKORY NORTH CAROLINA
TELE: 828-328-6331 FAX: 828-322-1801
WWW.TAYLORVIOLA.COM

JCMT Associates, PLLC
211 Stone Drive, Pilot Mountain, NC 27041
Telephone: (336) 399-6277

NC CARPORTS
& GARAGES

116 EAST MARKET STREET
ELKIN, NORTH CAROLINA 28621
TELE: 336-368-0668

DRAWN BY:
BKS

PROJECT NO:
22-512

DATE:
01.23.24

SHEET NO:
S15B

LEAN-TO / MAIN FRAME CONNECTION DETAILS

2"x2"x2" 14ga. ANGLE CLIP
 SECURE TO COLUMN AND RAFTER
 WITH #12-14 x 3/4" S.D.F. (2)
 ON TOP AND (2) ON BOTTOM

T.S. SINGLE RAFTER

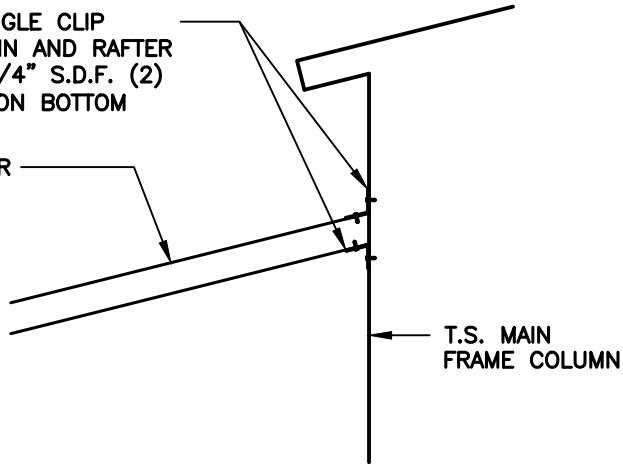

LEAN-TO SINGLE RAFTER / BUILDING FRAME
 CONNECTION DETAIL

1
 S15C

SCALE: 3/4" = 1'-0"

2"x2"x2" 14ga. ANGLE CLIP
 SECURE TO COLUMN AND RAFTER
 WITH #12-14 x 3/4" S.D.F. (2)
 ON TOP AND (2) ON BOTTOM

T.S. SINGLE RAFTER

TYP. $\frac{3}{12}$ / $\frac{3}{12}$

$\frac{3}{16}$ / $\frac{3}{16}$ CONNECTOR
 SLEEVE TO
 COLUMN

MIN. 6" LONG, 14ga. CONNECTOR
 SLEEVE - SECURE COLUMN TO
 SLEEVE WITH (4) #12-14 x 3/4"
 S.D.F.'S

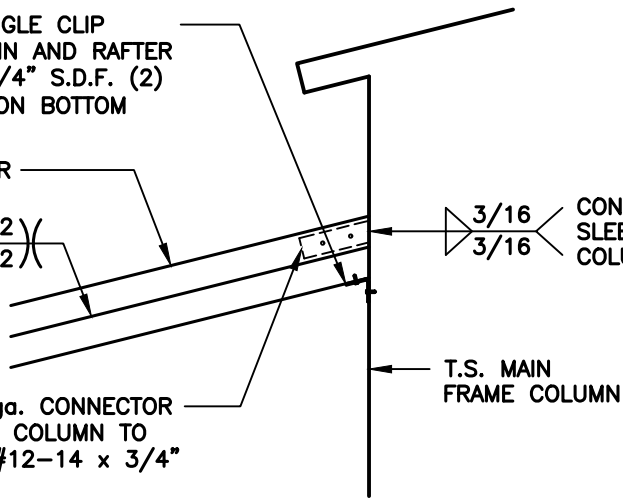

LEAN-TO DOUBLE RAFTER / BUILDING FRAME
 CONNECTION DETAIL

1A
 S15C

SCALE: 3/4" = 1'-0"



TAYLOR & VIOLA
 STRUCTURAL ENGINEERS
 P.O.B. 2616 HICKORY NORTH CAROLINA
 TELE: 828-328-6331 FAX: 828-322-1801
 WWW.TAYLORVIOLA.COM

JCMT Associates, PLLC
 211 Stone Drive, Pilot Mountain, NC 27041
 Telephone: (336) 399-6277

NC CARPORTS
 & GARAGES

116 EAST MARKET STREET
 ELKIN, NORTH CAROLINA 28621
 TELE: 336-368-0668

DRAWN BY:
 BKS

PROJECT NO:
 22-512

DATE:
 01.23.24

SHEET NO:
S15C

VERTICAL ROOF / SIDING OPTION

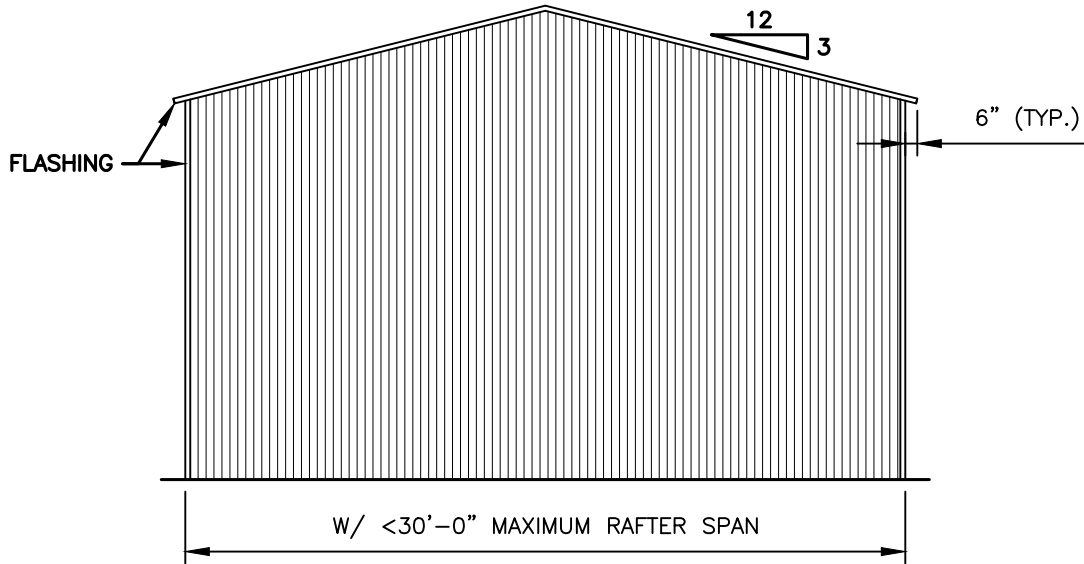

TYPICAL END ELEVATION - VERTICAL ROOF / SIDING

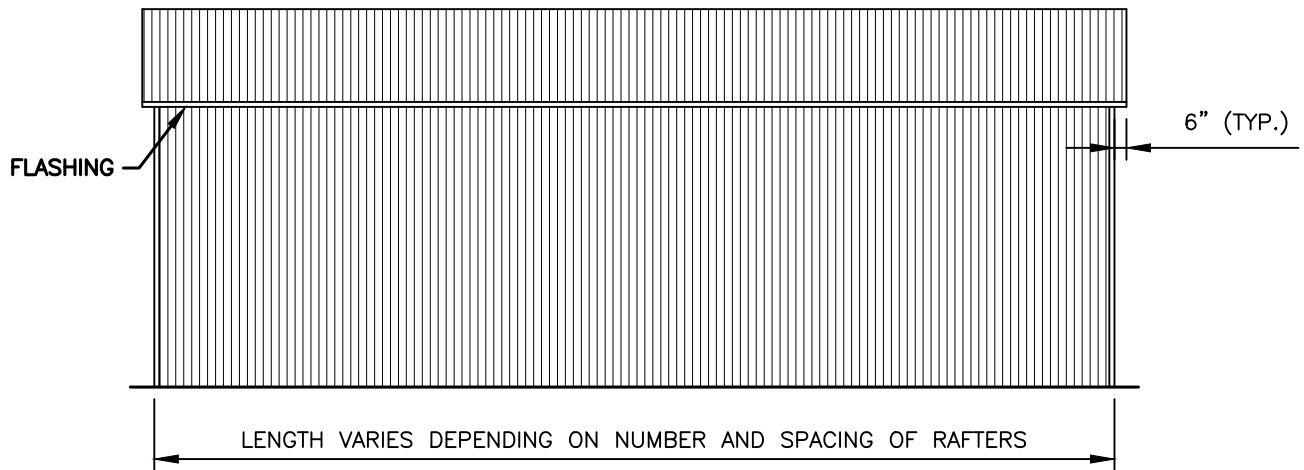

TYPICAL SIDE ELEVATION - VERTICAL ROOF / SIDING



TAYLOR & VIOLA
 STRUCTURAL ENGINEERS
 P.O.B. 2616 HICKORY NORTH CAROLINA
 TELE: 828-328-6331 FAX: 828-322-1801
 WWW.TAYLORVIOLA.COM

JCMT Associates, PLLC
 211 Stone Drive, Pilot Mountain, NC 27041
 Telephone: (336) 399-6277

**NC CARPORTS
 & GARAGES**

116 EAST MARKET STREET
 ELKIN, NORTH CAROLINA 28621
 TELE: 336-368-0668

DRAWN BY:
 BKS

PROJECT NO:
 22-512

DATE:
 01.23.24

SHEET NO:
S16

VERTICAL ROOF / SIDING OPTION

1.125"-18ga. HAT CHANNELS
FASTENED TO EACH RAFTER
WITH (2) #12-14x³/₄" S.D.F.
SPACED AT 4'-0"oc MAX.

29ga. GALVANIZED METAL
ROOF AND WALL PANELS
FASTENED TO HAT
CHANNELS AND GIRT.S.

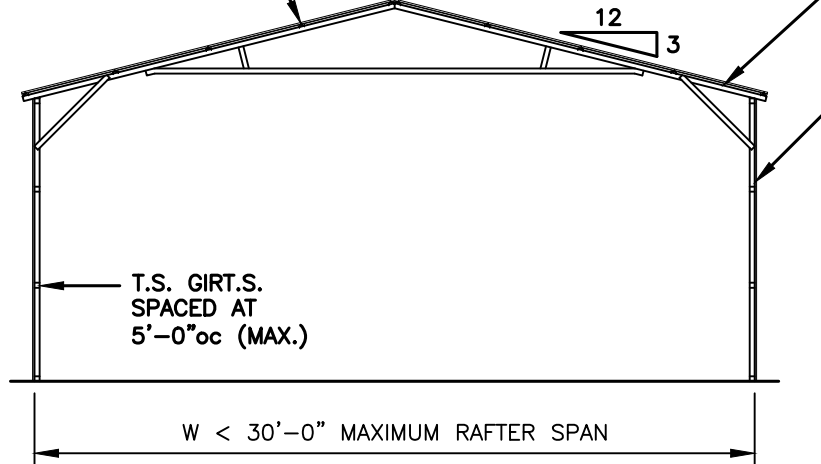

T.S. GIRT.S.
SPACED AT
5'-0"oc (MAX.)

W < 30'-0" MAXIMUM RAFTER SPAN

TYPICAL SECTION VERTICAL ROOF / SIDING OPTION



TAYLOR & VIOLA
STRUCTURAL ENGINEERS
P.O.B. 2616 HICKORY NORTH CAROLINA
TELE: 828-328-6331 FAX: 828-322-1801
WWW.TAYLORVIOLA.COM

JCMT Associates, PLLC
211 Stone Drive, Pilot Mountain, NC 27041
Telephone: (336) 399-6277

NC CARPORTS
& GARAGES

116 EAST MARKET STREET
ELKIN, NORTH CAROLINA 28621
TELE: 336-368-0668

DRAWN BY:
BKS

PROJECT NO:
22-512

DATE:
01.23.24

SHEET NO:
S16A

NOTE: THESE DRAWINGS ARE VALID FOR (1) CALENDAR YEAR AFTER THE ISSUE DATE LISTED ON THIS SHEET.

VERTICAL ROOF / SIDING OPTION

SEE NOTES
(SHEET S3)
FOR MAXIMUM
SPACING

1.125"-18ga. HAT CHANNELS
FASTENED TO EACH RAFTER
WITH (3) #12-14x3/4" S.D.F.
SPACED AT 4'-0"oc MAX.

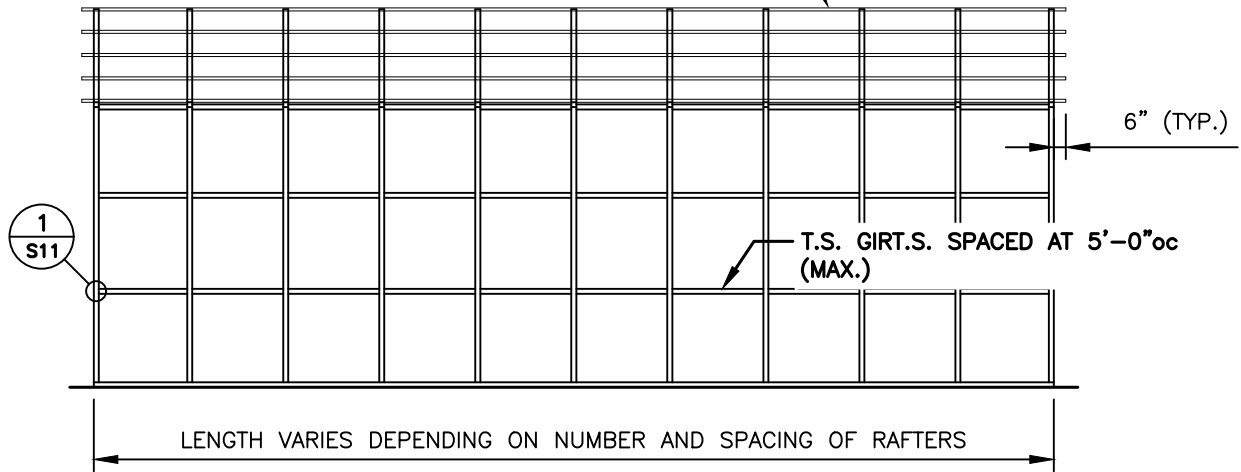

TYPICAL SIDE FRAMING SECTION VERTICAL ROOF / SIDING OPTION

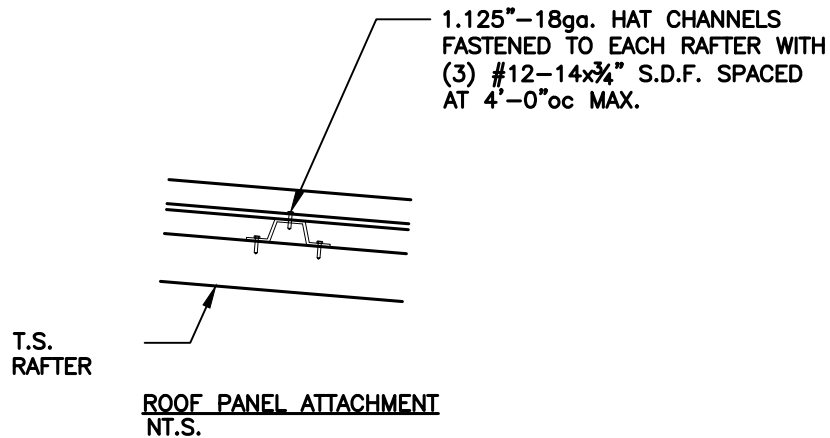

TAYLOR & VIOLA
STRUCTURAL ENGINEERS
P.O.B. 2616 HICKORY NORTH CAROLINA
TELE: 828-328-6331 FAX: 828-322-1801
WWW.TAYLORVIOLA.COM

JCMT Associates, PLLC
211 Stone Drive, Pilot Mountain, NC 27041
Telephone: (336) 399-6277

**NC CARPORTS
& GARAGES**

116 EAST MARKET STREET
ELKIN, NORTH CAROLINA 28621
TELE: 336-368-0668

DRAWN BY:
BKS

PROJECT NO:
22-512

DATE:
01.23.24

SHEET NO:
S16B

NOTE: THESE DRAWINGS ARE VALID FOR (1) CALENDAR YEAR AFTER THE ISSUE DATE LISTED ON THIS SHEET.

SIDE WALL HEADER OPTIONS

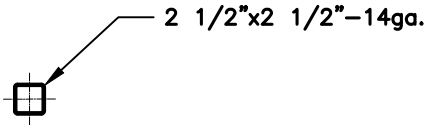

HEADER DETAIL FOR DOOR
OPENINGS < 4'-0"
 NT.S.

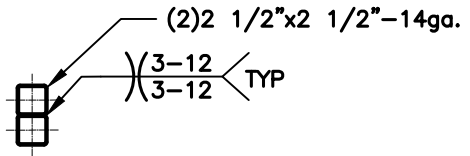

HEADER DETAIL FOR DOOR
OPENINGS 4'-1" < TO < 12'-0"
 NT.S.

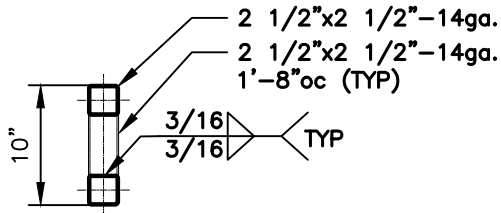

LACED HEADER DETAIL FOR DOOR
OPENINGS 12'-1" < TO < 15'-0"
 NT.S.

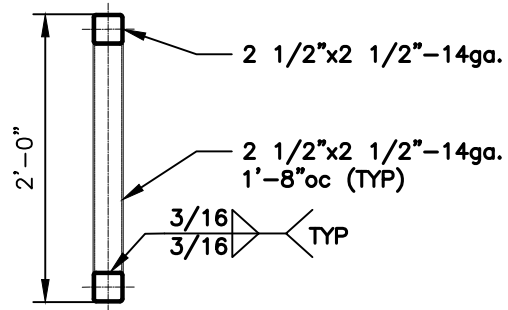

LACED HEADER DETAIL FOR DOOR
OPENINGS 15'-1" < TO < 20'-0"

GENERAL NOTE:

PROVIDE DOUBLE WYTHE HEADER
 ON DOUBLE COLUMNS AND LACED
 COLUMNS



TAYLOR & VIOLA
 STRUCTURAL ENGINEERS
 P.O.B. 2616 HICKORY NORTH CAROLINA
 TELE: 828-328-6331 FAX: 828-322-1801
 WWW.TAYLORVIOLA.COM

JCMT Associates, PLLC
 211 Stone Drive, Pilot Mountain, NC 27041
 Telephone: (336) 399-6277

NC CARPORTS
 & GARAGES

116 EAST MARKET STREET
 ELKIN, NORTH CAROLINA 28621
 TELE: 336-368-0668

DRAWN BY:
 BKS

PROJECT NO:
 22-512

DATE:
 01.23.24

SHEET NO:
S17

END WALL HEADER OPTIONS

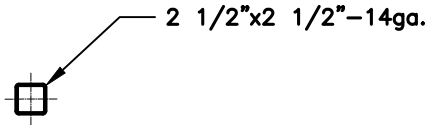

HEADER DETAIL FOR DOOR
OPENINGS < 7'-0"
 NT.S.

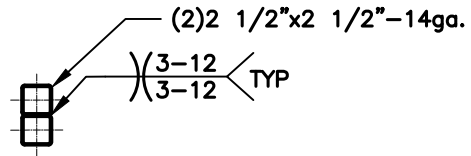

HEADER DETAIL FOR DOOR
OPENINGS 7'-1" < TO < 16'-0"
 NT.S.

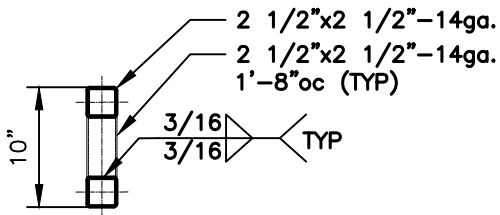

LACED HEADER DETAIL FOR DOOR
OPENINGS 16'-1" < TO < 20'-0"
 NT.S.

GENERAL NOTE:

PROVIDE DOUBLE WYTHE HEADER
 ON DOUBLE COLUMNS AND LACED
 COLUMNS



TAYLOR & VIOLA
 STRUCTURAL ENGINEERS
P.O.B. 2616 HICKORY NORTH CAROLINA
 TELE: 828-328-6331 FAX: 828-322-1801
 WWW.TAYLORVIOLA.COM

JCMT Associates, PLLC
 211 Stone Drive, Pilot Mountain, NC 27041
 Telephone: (336) 399-6277

**NC CARPORTS
 & GARAGES**

116 EAST MARKET STREET
 ELKIN, NORTH CAROLINA 28621
 TELE: 336-368-0668

DRAWN BY:
 BKS

PROJECT NO:
 22-512

DATE:
 01.23.24

SHEET NO:
S17A