

Harnett County Central Permitting
420 McKinney Pkwy Lillington, NC 27546
PO Box 65 Lillington, NC 27546

Telephone Number: 910-893-7525 ext. 1 Fax 910-893-2793 www.harnett.org/permits

Application for Manufactured Home Set-Up Permit
(Please fill out each part completely)

Part I - Owner Information:

Home Owner Information (To be completed by owner of the manufactured home)

Name: David L McKinnon Sr Address: 118 Young Road
City: Angier State: N.C Zip: 27501 Daytime Phone: (919) 390-4833

Landowner Information (To be completed by landowner, if different than above)

Name: _____ Address: _____
City: _____ State: _____ Zip: _____ Daytime Phone: () _____

Part II - Contractor Information (To be completed by Contractors or Homeowner, if applicable.
Name, address, & phone, must match information on license)

- A. **Set-Up Contractor** Company Name: CHOOS Mobile Home Trans., Inc
Phone: 910-850-6572 Address: PO Box 35595
City: Fayetteville State: NC Zip: 28303 Email: charlesdent1956@yahoo.com
Setup Signature: [Signature] State Lic# 3532
- B. **Electrical Contractor** Company Name: Action Electric
Phone: 910-476-6586 Address: 2009 Ramsey Street
City: Fayetteville State: NC Zip: 28301 Email: _____
Electrician's Signature: Steve Bullock State Lic# 19277-L
- C. **Mechanical Contractor** Company Name: Tin Shop
Phone: 910-708-8340 Address: 348 Edwards Rd
City: Sanford State: NC Zip: 27332 Email: _____
HVAC Signature: Kevin Wilkerson State Lic# 22513
- D. **Plumbing Contractor** Company Name: Home Owner
Phone: _____ Address: _____
City: _____ State: _____ Zip: _____ Email: _____
Plumber's Signature: _____ State Lic# _____

Part III - Manufactured Home Information

Model Year: 2002 Size: 16 X 76 Complete & follow zoning criteria sheet
Park Name: Choo's Mobile Trans. Lot Number: H

I hereby certify that I have the authority to apply for this permit, that the application is correct including the contractor information and signatures, and that the construction or installation will conform to the applicable manufactured home set-up requirements and the Harnett County Zoning Ordinance. I understand that if any item is incorrect or false information has been provided that this permit could be revoked.

[Signature]
Signature of Home Owner or Agent

12 August 24
Date

*Effective July 1, 2004, a County Tax Department Moving Permit must be provided before a Set Up Permit will be issued. It is purchased from the tax office of the county that the home is moved from. If the home is from a dealer, we need proof of year on the Form 500 and if available, the serial number.
List of inspections and Egress requirements available upon request. Progress Energy customers must provide Premise Number.

BUILDING SETBACKS

FRONT - 35'

REAR - 20'

SIDE - 10'

SIDE CORNER - 20'

MAX HEIGHT 35'

MAX IMPERVIOUS PER LOT 5 910 SF

Open Space

155,984 sf / 3.581 ac

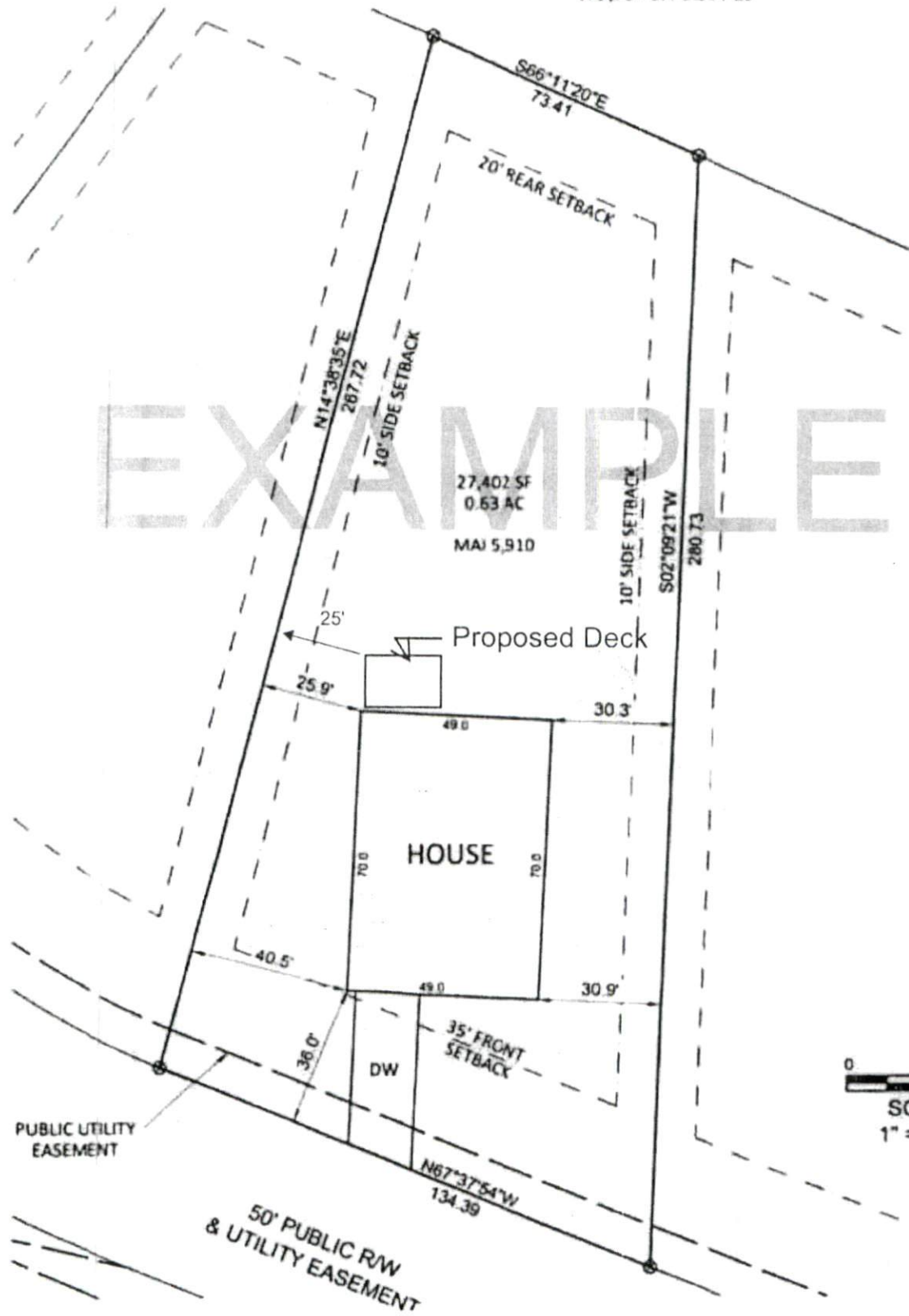

EXAMPLE