

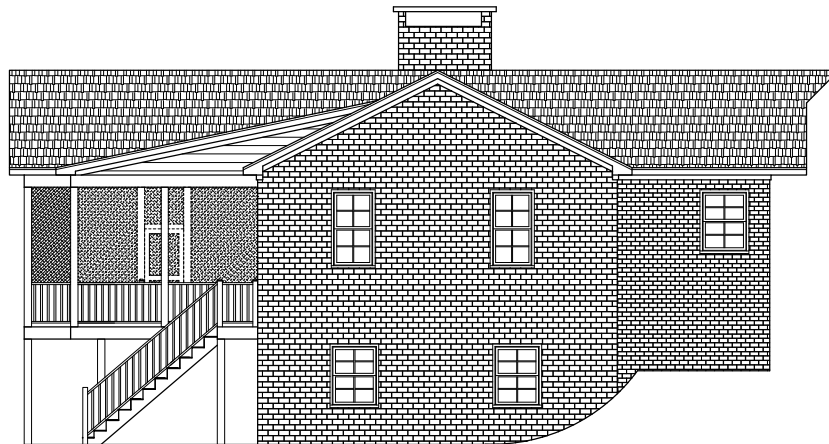

**REAR ELEVATION**

1/4" = 1'-0"



**LEFT ELEVATION**

1/4" = 1'-0"

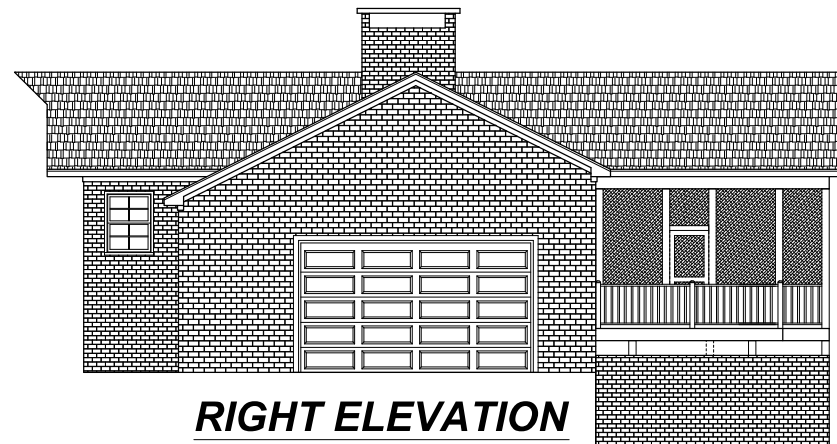

**RIGHT ELEVATION**

1/4" = 1'-0"

Drawn By	24-280
Date	8-19-24
Drawn By	KBB
Scale	REFER TO ELEV.

REVISIONS		
No.	Date	Remarks

9101 Ten-Ten Rd.  
Raleigh, NC 27603  
Office: (919) 302-0693



Email: Ken@KandAHomeDesigns.com Website: www.KandAHomeDesigns.com

**671 Prospect Church Rd. Addition**

**Scott & Samantha Dunn**  
671 Prospect Church Rd.  
Dunn, NC 28334

ELEVATIONS

Sheet Number  
**1**  
of 3

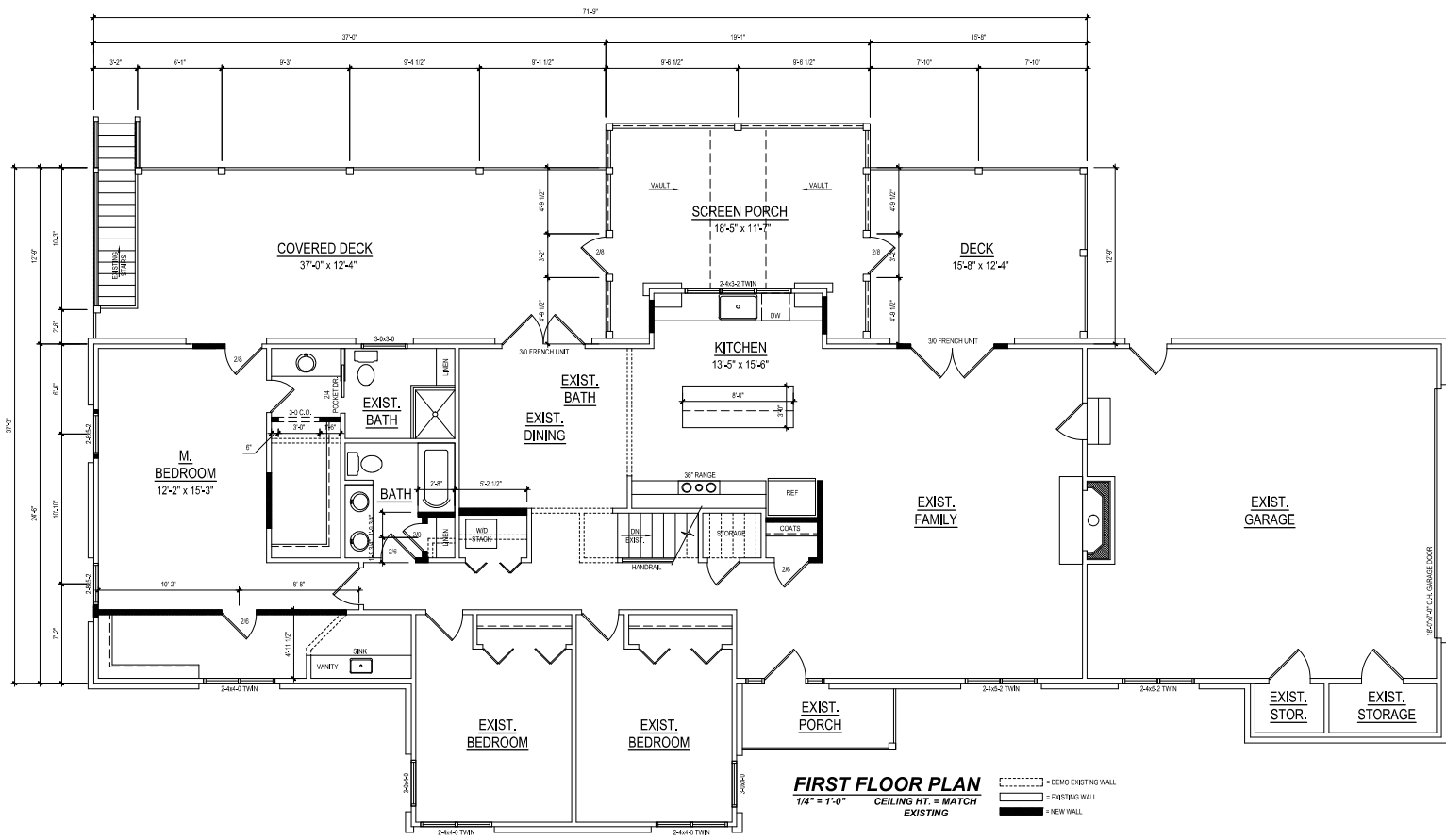

**FIRST FLOOR PLAN**  
 1/4" = 1'-0" CEILING HT. = MATCH EXISTING

- - - - - = DEMO EXISTING WALL
- — — — — = EXISTING WALL
- ▬ — — — — — = NEW WALL

Project	24-280
Date	8-19-24
Drawn By	KBB
Scale	1/4" = 1'-0"

REVISIONS		
No.	Desc.	Remarks

9101 Ten-Ten Rd.  
 Raleigh, NC 27603  
 Office: (919) 302-0693



**671 Prospect Church Rd. Addition**

**Scott & Samantha Dunn**  
 671 Prospect Church Rd.  
 Dunn, NC 28334

FIRST FLOOR PLAN

Email: Ken@KandAHomeDesigns.com Website: www.KandAHomeDesigns.com

**GENERAL NOTES:**

- IT IS THE CONTRACTOR'S RESPONSIBILITY TO VERIFY THAT ALL DIMENSIONS, ROOF PITCHES, AND SQUARE FOOTAGE ARE CORRECT PRIOR TO CONSTRUCTION. K&A HOME DESIGNS, INC. IS NOT RESPONSIBLE FOR ANY DIMENSIONING, ROOF PITCH, OR SQUARE FOOTAGE ERRORS ONCE CONSTRUCTION BEGINS.
- ALL WALLS SHOWN ON THE FLOOR PLANS ARE DRAWN AT 4" UNLESS NOTED OTHERWISE.
- ALL ANGLED WALL SHOWN ON THE PLANS ARE 45 DEGREES UNLESS NOTED OTHERWISE.
- STUD WALL DESIGN SHALL CONFORM TO ALL NORTH CAROLINA STATE BUILDING CODE REQUIREMENTS.
- DO NOT SCALE PLANS. DRAWING SCALE MAY BE DISTORTED DUE TO COPIER IMPERFECTIONS.
- ALL CONSTRUCTION SHALL BE IN ACCORDANCE WITH NORTH CAROLINA RESIDENTIAL STATE BUILDING CODE, 2018 EDITION.

**SQUARE FOOTAGE**

HEATED SQUARE FOOTAGE		UNHEATED SQUARE FOOTAGE	
FIRST FLOOR=	N/A	GARAGE=	N/A
SECOND FLOOR=	N/A	FRONT PORCH=	N/A
THIRD FLOOR=	N/A	SCREEN PORCH=	252
BASEMENT=	2002	COV.DECK=	442
		DECK=	200

TOTAL HEATED= 2002      TOTAL UNHEATED= 894

**CRAWL SPACE VENTILATION CALCULATIONS**

-VENT LOCATIONS MAY VARY FROM THOSE SHOWN ON THE PLAN BUT SHOULD BE PLACED TO PROVIDE ADEQUATE VENTILATION AT ALL POINTS TO PREVENT DEAD AIR POCKETS.

-100% VAPOR BARRIER MUST BE PROVIDED WITH 12" MIN. LAP JOINTS.

-THE TOTAL AREA OF VENTILATION OPENINGS MAY BE REDUCED TO 1/1500 AS LONG AS REQUIRED OPENINGS ARE PLACED SO AS TO PROVIDE CROSS-VENTILATION OF THE SPACE. THE INSTALLATION OF OPERABLE LOUVERS SHALL NOT BE PROHIBITED. (COMPLY WITH NC CODE MIN. WITH REGARD TO VENT PLACEMENT FROM CORNERS)

N/A      SQ. FT. OF CRAWL SPACE/1500

N/A      SQ. FT. OF REQUIRED VENTILATION

PROVIDED BY: N/A      VENTS AT 0.45 SQ. FT. NET FREE

VENTILATION EACH= N/A      SQ. FT. OF VENTILATION

**\*\*FOUNDATION DRAINAGE: WATERPROOFING PER SECTIONS 405 & 406.**

**ATTIC VENTILATION CALCULATIONS**

-CALCULATIONS SHOWN BELOW ARE BASED ON VENTILATORS USED AT LEAST 3 FT. ABOVE THE CORNICE VENTS WITH THE BALANCE OF VENTILATION PROVIDED BE EAVE VENTS.

-CATHEDRAL CEILINGS SHALL HAVE A MIN. 1" CLEARANCE BETWEEN THE BOTTOM OF THE ROOF DECK AND THE INSULATION.

694      SQ. FT. OF ATTIC/300=      2.31

EACH OF INLET AND OUTLET REQUIRED.

**\*\*WALL AND ROOF CLADDING DESIGN VALUES**

-WALL CLADDING IS DESIGNED FOR A 24.1 SQ. FT. OR GREATER POSITIVE AND NEGATIVE PRESSURE.

-ROOF VALUES BOTH POSITIVE AND NEGATIVE SHALL BE AS FOLLOWS:

45.5 LBS. PER SQ. FT. FOR ROOF PITCHES OF 0/12 TO 2.25/12

34.8 LBS. PER SQ. FT. FOR ROOF PITCHES OF 2.25/12 TO 7/12

21 LBS. PER SQ. FT. FOR ROOF PITCHES OF 7/12 TO 12/12

**\*\*MEAN ROOF HEIGHT 30' OR LESS**

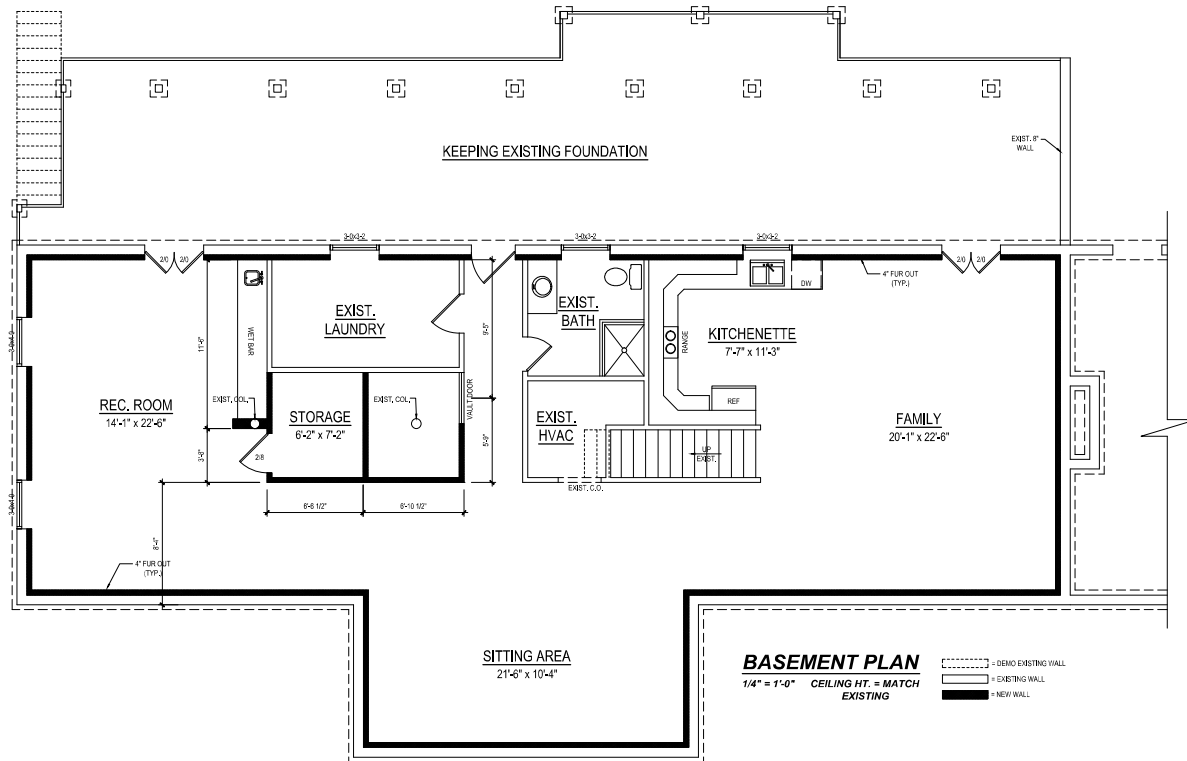

**BASEMENT PLAN**

1/4" = 1'-0"      CEILING HT. = MATCH EXISTING

- DEMO EXISTING WALL
- - - EXISTING WALL
- ▬ NEW WALL

Project #	24-280
Date	8-19-24
Designer/Drawn By	KBB
Scale	1/4" = 1'-0"

REVISIONS		
No.	Date	Description
1		
2		
3		
4		

9101 Ten-Ten Rd.  
Raleigh, NC 27603  
Office: (919) 302-0693



671 Prospect Church Rd. Addition

Scott & Samantha Dunn  
671 Prospect Church Rd.  
Dunn, NC 28334

BASEMENT PLAN

Sheet Number  
**3**  
of 3

Website: www.KandAHomeDesigns.com  
Email: Ken@KandAHomeDesigns.com