

HOUSE SECTION
Scale: 1/4" = 1'-0"

These Plans Designed to the 2018 NC Residential Building Code

Mean Roof Height= 20'-6" Height to Roof Ridge= 28'-2"

Climate Zone	Zone 3A	Zone 4A	Zone 5A
Fenestration U-Factor	0.35	0.35	0.35
Skylight U-Factor	0.55	0.55	0.55
Glaze Fenestration SHGC	0.30	0.30	0.30
Ceiling R Value	38 or 30 ci	38 or 30 ci	38 or 30 ci
Wall R Value	15	15	15
Floor R Value	19	19	19
Slab R Value	0	10	10
Foundation Wall R Value	5/13	10/15	10/19

Designed for Wind Speed of 115 MPH (3 Second Gust) Exposure B

Components/Cladding Designed for the Following:

Zone	MRH less than 30'-0"	MRH less than 30'-0"	MRH less than 30'-0"
Zone 1	13.1	-14.0	
Zone 2	13.0	-13.0	
Zone 3	13.1	-16.0	
Zone 4	14.3	-15.0	
Zone 5	14.3	-19.0	

Roof Ventilation: See Roof Plan
Foundation Ventilation: See Foundation Plan

Guard Rail Requirements: See subsections R312.1, R312.2, and R312.3 of 2018 NC Residential Code

Air Leakage: See N1104.2.1 Building Thermal Envelope

Square Footage:
First Floor Heated= 2013 Sq. Ft.
Second Floor Heated= 502 Sq. Ft.
Total Heated= 2515 Sq. Ft.

Unheated Garage= 282 Sq. Ft.
Unheated Porch= 248 Sq. Ft.
Total Unheated= 530 Sq. Ft.

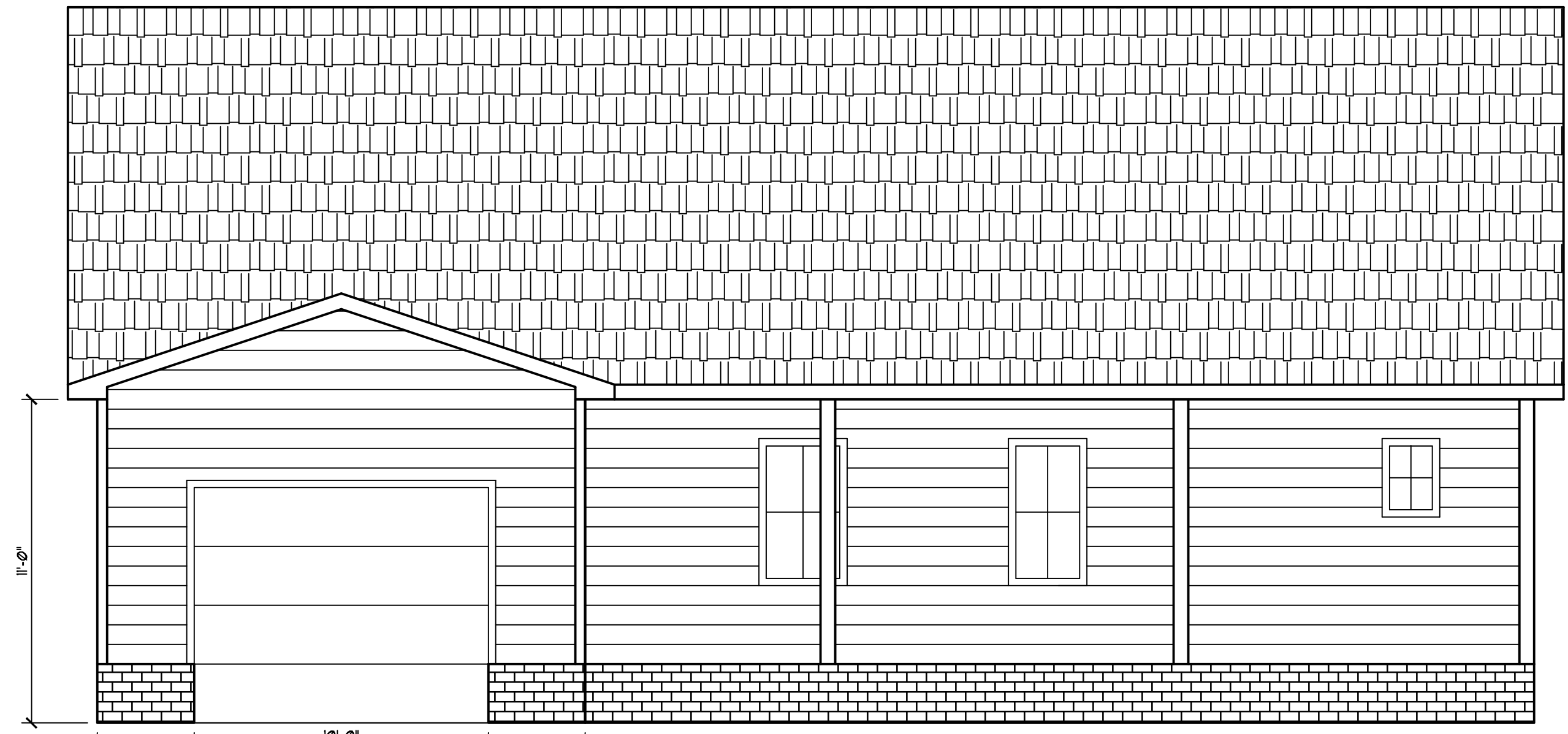

ELEVATION-REAR
Scale: 1/4" = 1'-0"

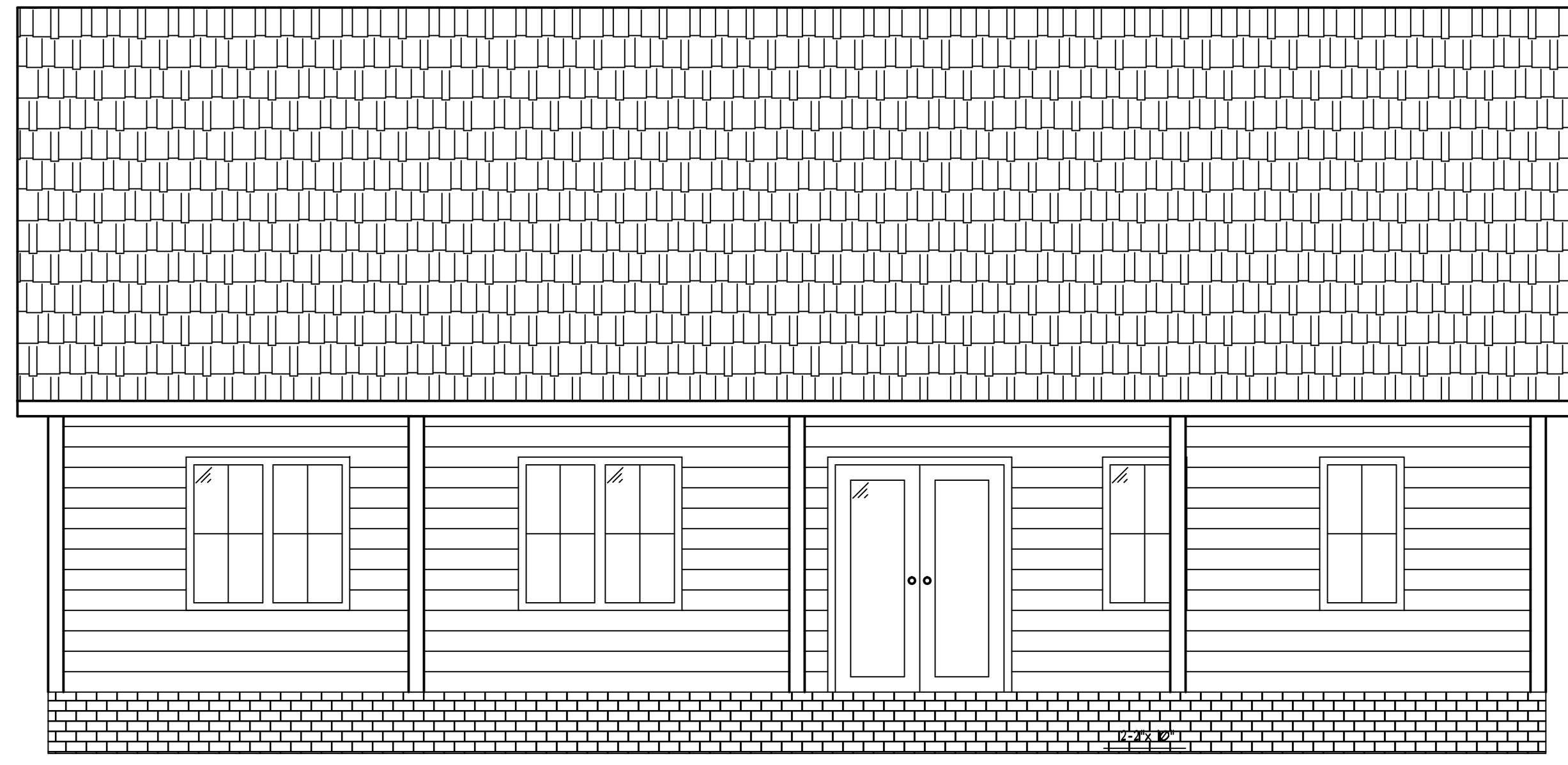

ELEVATION-FRONT
Scale: 1/4" = 1'-0"



ELEVATION-LEFT
Scale: 1/4" = 1'-0"



ELEVATION-RIGHT
Scale: 1/4" = 1'-0"

DO NOT SCALE THESE DRAWINGS
 ALL DIMENSIONS AND SITE DIMENSIONS ARE TO BE VERIFIED BEFORE CONSTRUCTION BEGINS. SHOULD THE CONTRACTOR DISCOVER ANY DISCREPANCIES, THE CONTRACTOR SHALL NOTIFY THE ARCHITECT IMMEDIATELY. THESE DRAWINGS APPLY TO STRUCTURAL ELEMENTS ONLY. THE ENGINEER ASSUMES NO RESPONSIBILITY FOR CODE COMPLIANCE OF NON-STRUCTURAL ITEMS.
 COPYRIGHT 2020 WILKINS ENGINEERING, P.C.
 THESE DRAWINGS ARE PROTECTED UNDER FEDERAL COPYRIGHT LAWS. THE ORIGINAL PURCHASER OR BUILDER AGREES TO NOTIFY THE ENGINEER IMMEDIATELY OF ANY REVISIONS, MODIFICATIONS, OR REPRODUCTION OF ONE AND ONLY ONE SINGLE FAMILY HOME. REPRODUCTION, MODIFICATION, OR REVISION OF THESE DRAWINGS WITHOUT THE WRITTEN CONSENT OF THE ENGINEER IS EXPRESSLY PROHIBITED.
 WILKINS ENGINEERING
 Post Office Box 37446
 Raleigh, NC 27621
 919.772.3540
 wilkengr@aol.com
 ENNIS HOUSE
 588 TURLINGTON RD.
 DUNN, N.C.
 Sheet No.

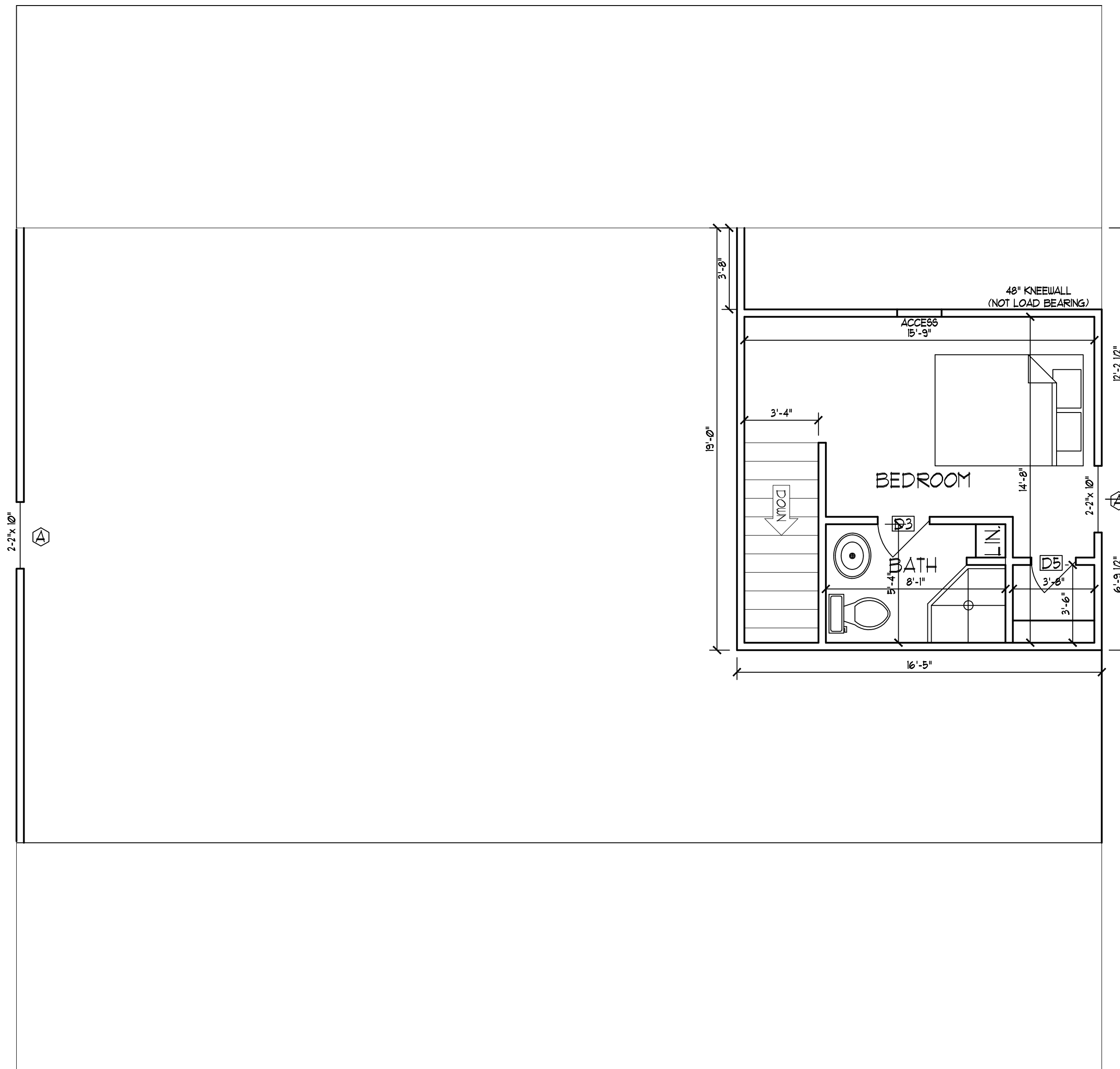

SECOND FLOOR PLAN
Scale: 1/4" = 1'-0"

Square Footages: FIRST FLOOR 1350 SECOND FLOOR 232 GARAGE 328 PORCHES 826	Window Schedule A: 32" x 60" D/H B: 36" x 36" D/H C: DBL. 32" x 60" D/H	Door Schedule D1: DBL. 36" x 80" D2: 36" x 80" D3: 32" x 80" D4: 28" x 80" D5: 24" x 80" D6: DBL. 24" x 80"
--	---	--

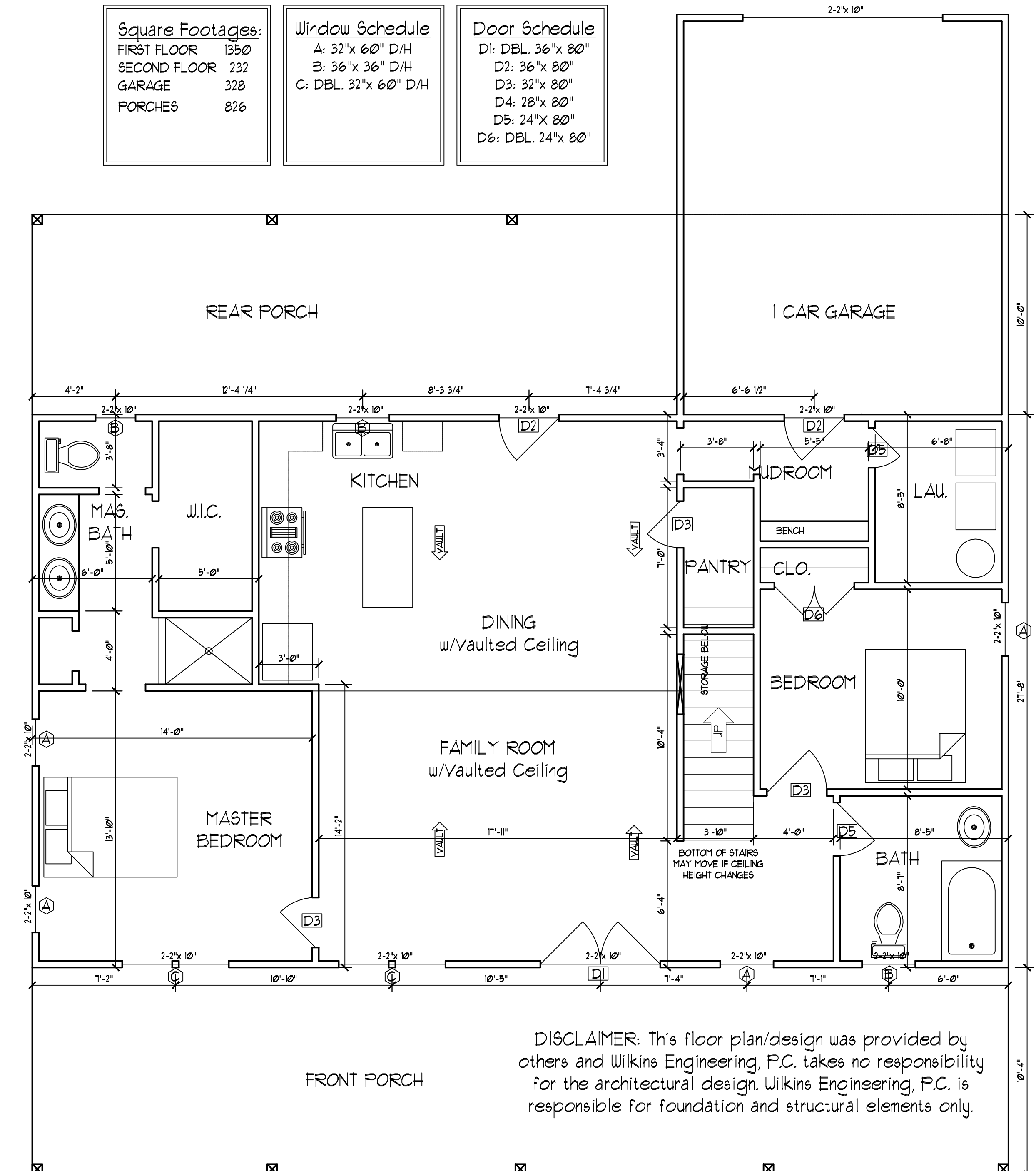

FIRST FLOOR PLAN
Scale: 1/4" = 1'-0"

WILKINS ENGINEERING
Post Office Box 31446
Raleigh, NC 27627
919.712.3540
wilksengr@aol.com

ENNIS HOUSE
588 TURLINGTON RD.
DUNN, N.C.

Sheet No.

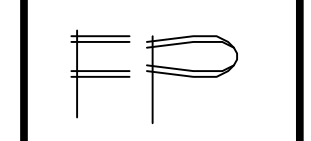

DO NOT SCALE THESE DRAWINGS
ALL DIMENSIONS AND SITE DIMENSIONS ARE TO BE TAKEN FROM THE DRAWINGS UNLESS OTHERWISE NOTED. ANY DISCREPANCIES OR OMISSIONS ARE NOTED BY THE BUILDER AGREE TO NOTIFY THE ENGINEER IMMEDIATELY. THE ENGINEER SHALL BE RESPONSIBLE FOR VERIFYING THE COMPLIANCE OF NON-STRUCTURAL ITEMS.

COPYRIGHT 2024 WILKINS ENGINEERING, P.C.
THESE DRAWINGS ARE THE PROPERTY OF WILKINS ENGINEERING, P.C. AND ARE NOT TO BE REPRODUCED OR TRANSMITTED IN ANY FORM OR BY ANY MEANS, ELECTRONIC OR MECHANICAL, WITHOUT THE WRITTEN PERMISSION OF WILKINS ENGINEERING, P.C. THE CONSTRUCTION OF ONE AND ONLY ONE SINGLE SET OF THESE DRAWINGS WITHOUT THE WRITTEN CONSENT OF THE ENGINEER IS EXPRESSLY PROHIBITED.

GENERAL FOUNDATION NOTES:

1. THIS PLAN DESIGNED IN ACCORDANCE WITH THE NORTH CAROLINA RESIDENTIAL BUILDING CODE, 2018 EDITION.
2. EXTERIOR WALL FOOTING TO BE A MINIMUM OF 16" WIDE AND CONSTRUCTED WITH 3000 PSI CONCRETE. FOR FOUNDATION WALL HEIGHT, THICKNESS AND BACKFILL REQUIREMENTS REFER TO STATE AND LOCAL BUILDING CODES. THE ASSUMED SOIL BEARING CAPACITY FOR THIS PROJECT IS 2000 PSF. THE CONTRACTOR MUST VERIFY THE SITE CONDITIONS AND CONTACT A SOILS ENGINEER IF MARGINAL OR UNSTABLE SOILS ARE ENCOUNTERED.
3. ALL FOOTINGS SHALL BEAR ON UNDISTURBED SUB-GRADE A MINIMUM OF 12" BELOW ADJACENT FINISHED GRADE OR AS OTHERWISE DIRECTED BY THE LOCAL INSPECTOR.

GENERAL NOTES:

1. THIS PLAN IS DESIGNED IN ACCORDANCE WITH THE NORTH CAROLINA RESIDENTIAL BUILDING CODE, 2018 EDITION.
2. WALL CLADDING IS DESIGNED FOR A POSITIVE/NEGATIVE PRESSURE OF NOT LESS THAN 241 PSF.
3. ROOF CLADDING DESIGN VALUES (POSITIVE/NEGATIVE) SHALL BE AS FOLLOWS:
45.5 PSF FOR ROOF PITCHES FROM 0/12 TO 225/12
34.5 PSF FOR ROOF PITCHES FROM 225/12 TO 1/12
21.0 PSF FOR ROOF PITCHES FROM 1/12 TO 12/12
MEAN ROOF HEIGHT FOR THIS STRUCTURE IS 21'
4. ALL WALLS, CEILINGS, AND FLOORS SHALL BE INSULATED IN ACCORDANCE WITH PART IV, ENERGY CONSERVATION, CHAPTER II, ENERGY EFFICIENCY OF THE CODE FOR ZONE 4I (TABLE A100.2.1).
5. DESIGN CRITERIA IS AS FOLLOWS:

	DEAD LOAD (PSF)	LIVE LOAD (PSF)
PRIMARY FLOOR	10	40
ROOF	10	20

- WIND LOADING IS BASED ON 3 SECOND GUST OF 15 MPH PER HOUR
LIVE LOAD DEFLECTION LIMITS (LIVE LOAD) ARE L/240 FOR FLOORS, L/240 FOR ROOF
1. ALL LUMBER USED FOR JOISTS AND RAFTERS SHALL BE #2 SFF OR BETTER. LUMBER USED FOR STUD WALL SHALL BE #3 SFF OR BETTER. LUMBER THAT WILL BE IN CONTACT WITH THE GROUND OR FOUNDATION SHALL BE PRESSURE TREATED SYP.
2. LVL SHALL BE LAMINATED VENEER LUMBER OR PARALLEL STRAND LUMBER WITH THE FOLLOWING MINIMUM PROPERTIES: Fv-2300 PSI, Fv-225 PSI, E-1,000,000 PSI. MULTIPLE LVL PLIES CAN BE USED TO ACHIEVE THE SPECIFIED SIZE SHOWN ON THESE PLANS AND IS CONSIDERED TO BE STRUCTURALLY EQUIVALENT.

STRUCTURAL EVALUATION BY:

WILKINS ENGINEERING, P.C.
Post Office Box 3144
Raleigh, North Carolina 27621

FILE: ENNIS 1/22/2025

*THE ENGINEER'S SEAL AND SIGNATURE APPLY ONLY TO THE STRUCTURAL ELEMENTS OF THIS DOCUMENT. ENGINEER'S APPROVAL DOES NOT INCLUDE CONSTRUCTION REVIEW, MEANS, METHODS, TECHNIQUES OR SEQUENCES OF CONSTRUCTION OR SAFETY REQUIREMENTS. THE CONTRACTOR IS REQUIRED TO ENSURE PROPER SAFETY PRECAUTIONS.
*ANY DEVIATIONS OR DISCREPANCIES IN THESE DRAWINGS ARE TO BE BROUGHT TO THE IMMEDIATE ATTENTION OF THE ENGINEER AND FAILURE TO DO SO WILL VOID THE ENGINEER'S LIABILITY. CHANGES TO THE DESIGN ARE ONLY ALLOWED WITH THE WRITTEN APPROVAL OF THE ENGINEER.
*DO NOT SCALE THESE DRAWINGS. ENGINEERING APPROVAL EXPIRES ONE YEAR FROM DATE OF ENGINEER'S SIGNATURE.

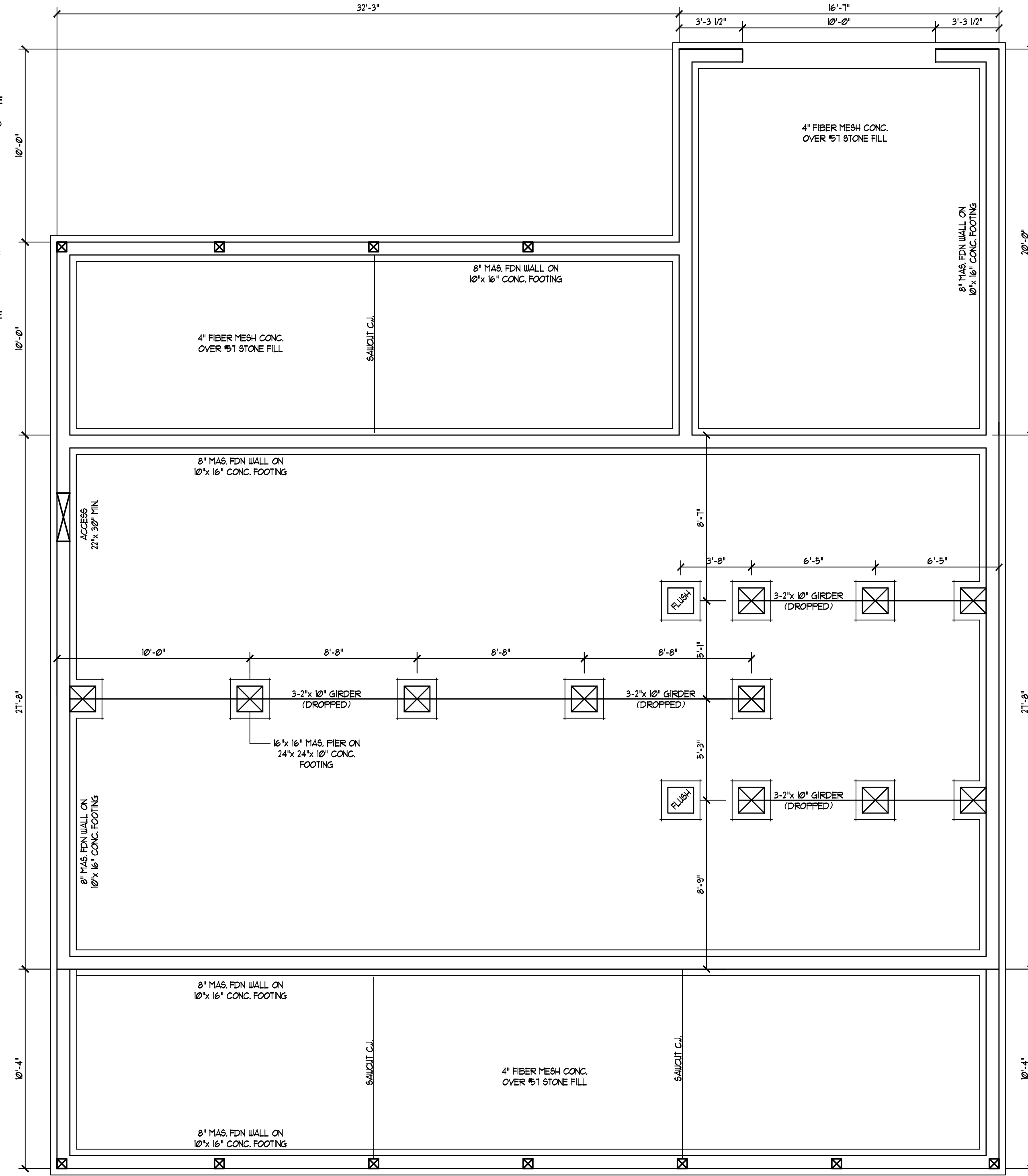

FOUNDATION PLAN
Scale: 1/4" = 1'-0"

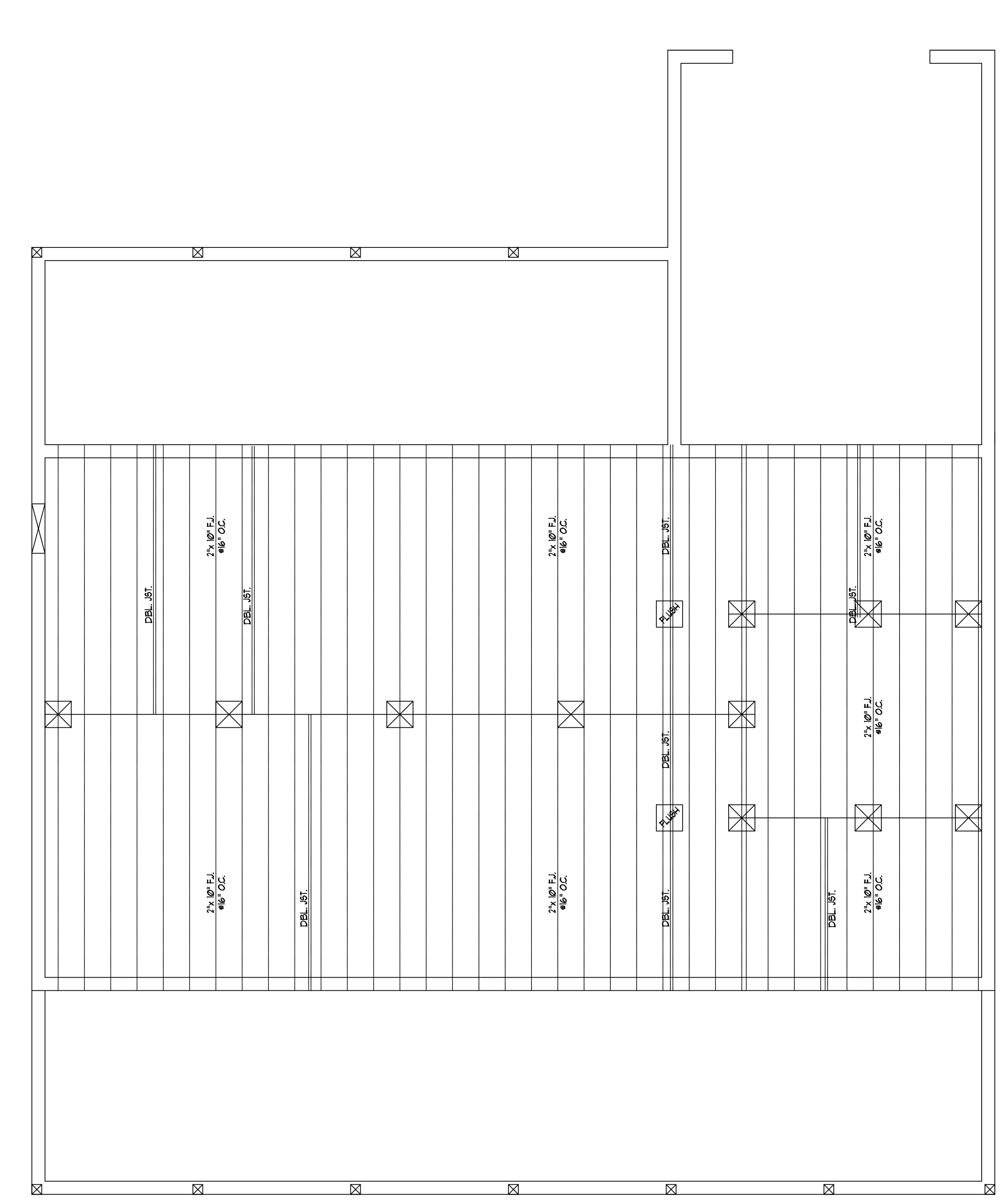

FLOOR FRAMING PLAN
Scale: 1/4" = 1'-0"

WILKINS ENGINEERING
Post Office Box 31446
Raleigh, NC 27621

ENNIS HOUSE
588 TURLINGTON RD.
DUNN, N.C.

Sheet No.

51

DO NOT SCALE THESE DRAWINGS
ALL DIMENSIONS AND SITE DIMENSIONS ARE TO BE VERIFIED BY THE CONTRACTOR. ANY DISCREPANCIES OR OMISSIONS BE NOTED BY THE CONTRACTOR IMMEDIATELY. THE CONTRACTOR SHALL NOTIFY THE ENGINEER IMMEDIATELY. THE ENGINEER SHALL BE RESPONSIBLE FOR VERIFYING THE ACCURACY OF THESE DRAWINGS. THE CONTRACTOR SHALL BE RESPONSIBLE FOR OBTAINING THE NECESSARY PERMITS AND CONFORMANCE OF NON-STRUCTURAL ITEMS.

COPYRIGHT 2024, WILKINS ENGINEERING, P.C.
THESE DRAWINGS ARE PROTECTED UNDER FEDERAL COPYRIGHT LAWS. NO PART OF THESE DRAWINGS IS TO BE REPRODUCED OR TRANSMITTED IN ANY FORM OR BY ANY MEANS, ELECTRONIC OR MECHANICAL, WITHOUT THE WRITTEN CONSENT OF THE ENGINEER. PERMISSION IS GRANTED TO THE CONTRACTOR TO REPRODUCE THESE DRAWINGS FOR THE PROJECT ONLY. PERMISSION IS NOT GRANTED FOR ANY OTHER USE. THE ENGINEER'S LIABILITY IS LIMITED TO THE DESIGN AND CONSTRUCTION OF THE PROJECT ONLY. THE ENGINEER IS NOT RESPONSIBLE FOR THE CONSTRUCTION OF THE PROJECT OR FOR THE SAFETY OF THE PROJECT.

GENERAL FOUNDATION NOTES:

- THIS PLAN DESIGNED IN ACCORDANCE WITH THE NORTH CAROLINA RESIDENTIAL BUILDING CODE, 2018 EDITION.
- EXTERIOR WALL FOOTING TO BE A MINIMUM OF 16" WIDE AND CONSTRUCTED WITH 3000 PSI CONCRETE. FOR FOUNDATION WALL HEIGHT, THICKNESS AND BACKFILL REQUIREMENTS REFER TO STATE AND LOCAL BUILDING CODES. THE ASSUMED SOIL BEARING CAPACITY FOR THIS PROJECT IS 3000 PSF. THE CONTRACTOR MUST VERIFY THE SITE CONDITIONS AND CONTACT A SOILS ENGINEER IF MARGINAL OR UNSTABLE SOILS ARE ENCOUNTERED.
- ALL FOOTINGS SHALL BEAR ON UNDISTURBED SUB-GRADE A MINIMUM OF 12" BELOW ADJACENT FINISHED GRADE OR AS OTHERWISE DIRECTED BY THE LOCAL INSPECTOR.

GENERAL NOTES:

- THIS PLAN IS DESIGNED IN ACCORDANCE WITH THE NORTH CAROLINA RESIDENTIAL BUILDING CODE, 2018 EDITION.
- WALL CLADDING IS DESIGNED FOR A POSITIVE/NEGATIVE PRESSURE OF NOT LESS THAN 241 PSF.
- ROOF CLADDING DESIGN VALUES (POSITIVE/NEGATIVE) SHALL BE AS FOLLOWS:
45.5 PSF FOR ROOF PITCHES FROM 0/12 TO 225/12
34.5 PSF FOR ROOF PITCHES FROM 225/12 TO 1/2
21.0 PSF FOR ROOF PITCHES FROM 1/2 TO 12/12
MEAN ROOF HEIGHT FOR THIS STRUCTURE IS 21'
- ALL WALLS, CEILINGS, AND FLOORS SHALL BE INSULATED IN ACCORDANCE WITH PART IV, ENERGY CONSERVATION, CHAPTER II, ENERGY EFFICIENCY OF THE CODE FOR ZONE 4I (TABLE A102.1).
- DESIGN CRITERIA IS AS FOLLOWS:

	DEAD LOAD (PSF)	LIVE LOAD (PSF)
PRIMARY FLOOR	10	40
ROOF	10	40

- WIND LOADING IS BASED ON 3 SECOND GUST OF 115 MILES PER HOUR.
- LIVE LOAD DEFLECTION LIMITS (LIVE LOAD) ARE L/360 FOR FLOORS, L/240 FOR ROOF.
- ALL LUMBER USED FOR JOISTS AND RAFTERS SHALL BE #2 OR BETTER LUMBER USED FOR STUD WALL SHALL BE #3 OR BETTER LUMBER THAT WILL BE IN CONTACT WITH THE GROUND OR FOUNDATION SHALL BE PRESSURE TREATED SYP.
- LVL SHALL BE LAMINATED VENEER LUMBER OR PARALLEL STRAND LUMBER WITH THE FOLLOWING MINIMUM PROPERTIES: F_x=13800 PSI, F_y=285 PSI, E=1,000,000 PSI. MULTIPLE LVL PLIES CAN BE USED TO ACHIEVE THE SPECIFIED SIZE SHOWN ON THESE PLANS AND IS CONSIDERED TO BE STRUCTURALLY EQUIVALENT.

STRUCTURAL EVALUATION BY:

WILKINS ENGINEERING, P.C.
Post Office Box 31446
Raleigh, North Carolina 27621

FILE: ENNIS
1/22/2025
*THE ENGINEER'S SEAL AND SIGNATURE APPLY ONLY TO THE STRUCTURAL ELEMENTS OF THIS DOCUMENT. ENGINEER'S APPROVAL DOES NOT INCLUDE CONSTRUCTION REVIEW, MEANS, METHODS, TECHNIQUES OR SEQUENCES OF CONSTRUCTION OR SAFETY REQUIREMENTS. THE CONTRACTOR IS REQUIRED TO ENSURE PROPER SAFETY PRECAUTIONS.
*ANY DEVIATIONS OR DISCREPANCIES IN THESE DRAWINGS ARE TO BE BROUGHT TO THE IMMEDIATE ATTENTION OF THE ENGINEER AND FAILURE TO DO SO WILL VOID THE ENGINEER'S LIABILITY. CHANGES TO THE DESIGN ARE ONLY ALLOWED WITH THE WRITTEN APPROVAL OF THE ENGINEER.
*DO NOT SCALE THESE DRAWINGS. ENGINEERING APPROVAL EXPIRES ONE YEAR FROM DATE OF ENGINEER'S SIGNATURE.

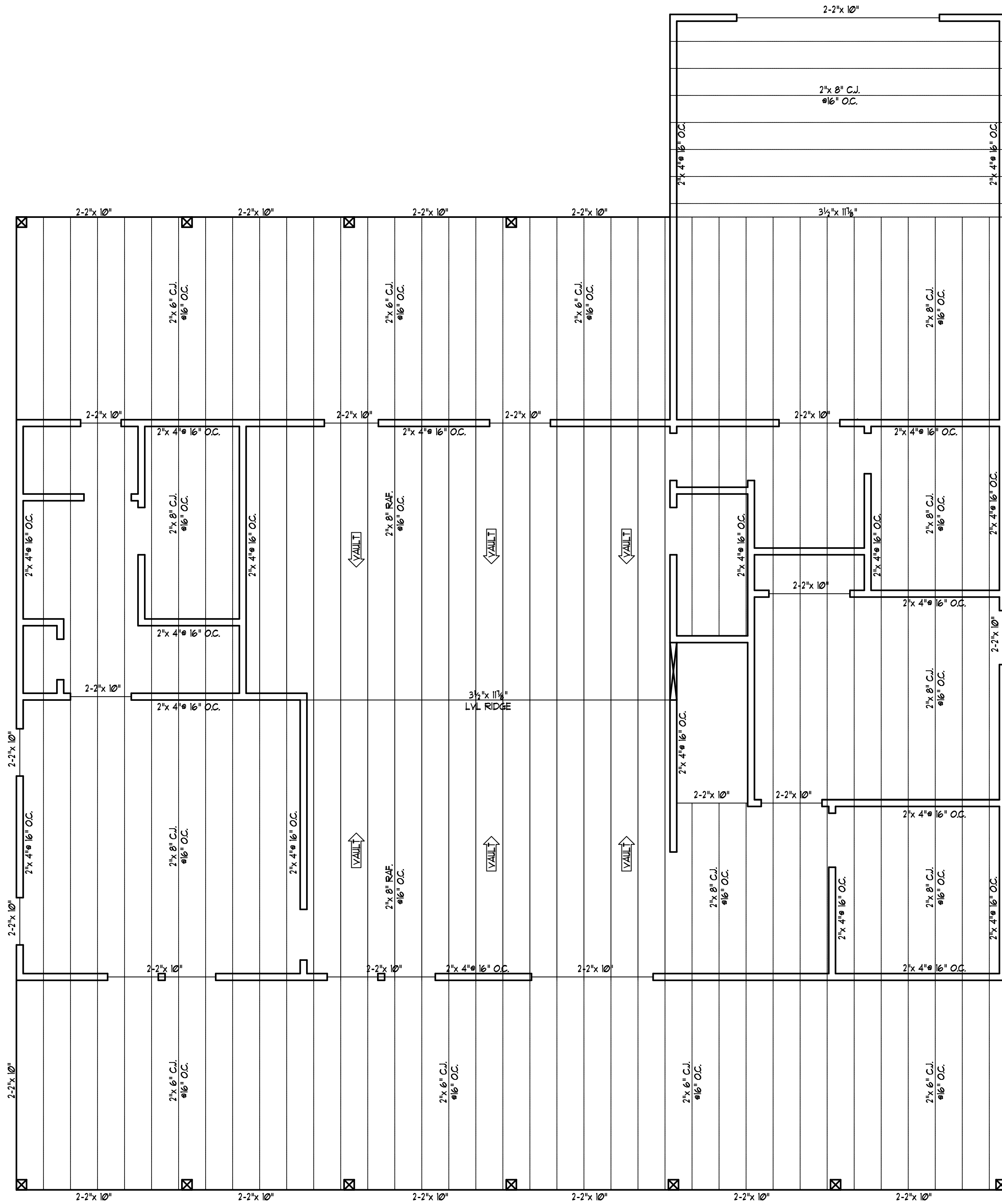

1ST CEILING PLAN
Scale: 1/4" = 1'-0"

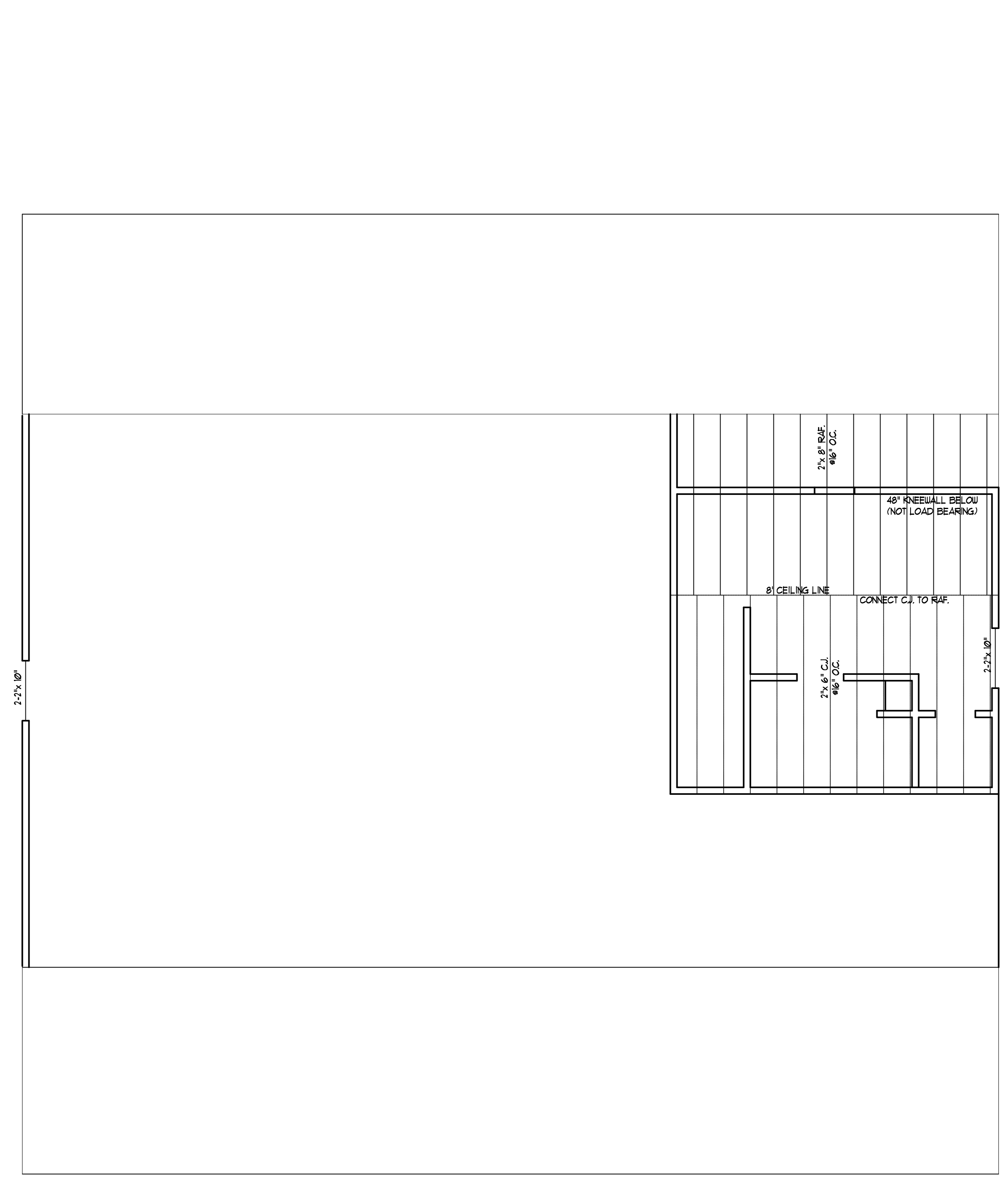

2ND CEILING PLAN
Scale: 1/4" = 1'-0"

DO NOT SCALE THESE DRAWINGS
ALL DIMENSIONS AND SITE DIMENSIONS ARE TO BE VERIFIED BY THE CONTRACTOR. ANY DISCREPANCIES OR OMISSIONS BE NOTED BY THE CONTRACTOR IMMEDIATELY. THE CONTRACTOR SHALL BE RESPONSIBLE FOR NOTIFYING THE ENGINEER IMMEDIATELY. THE CONTRACTOR SHALL BE RESPONSIBLE FOR VERIFYING THE ACCURACY OF THE DIMENSIONS AND THE CONFORMANCE OF THE DRAWINGS APPLIED TO STRUCTURAL ELEMENTS ONLY. THE CONTRACTOR SHALL BE RESPONSIBLE FOR OBTAINING THE NECESSARY PERMITS AND THE COMPLIANCE OF NON-STRUCTURAL ITEMS.

COPYRIGHT © 2024 WILKINS ENGINEERING, P.C.
THESE DRAWINGS ARE PROTECTED UNDER FEDERAL COPYRIGHT LAWS. NO PART OF THESE DRAWINGS IS TO BE REPRODUCED OR TRANSMITTED IN ANY FORM OR BY ANY MEANS, ELECTRONIC OR MECHANICAL, INCLUDING PHOTOCOPYING, RECORDING, OR BY ANY INFORMATION STORAGE AND RETRIEVAL SYSTEM, WITHOUT THE WRITTEN CONSENT OF THE ENGINEER. THIS CONSENT IS EXPRESSLY PROHIBITED.

WILKINS ENGINEERING
Post Office Box 31446
Raleigh, NC 27621
919.771.3540
wilkinsengr.com

ENNIS HOUSE
588 TURLINGTON RD.
DUNN, N.C.

Sheet No.
52

GENERAL ROOF NOTES:

- 1. THIS PLAN DESIGNED IN ACCORDANCE WITH THE NORTH CAROLINA RESIDENTIAL BUILDING CODE, 2018 EDITION.
- 2. ROOF CLADDING DESIGN VALUES (POSITIVE/NEGATIVE) SHALL BE AS FOLLOWS:
45.9 PSF FOR ROOF PITCHES FROM 0/12 TO 1/12
34.5 PSF FOR ROOF PITCHES FROM 1/12 TO 1/12
21.0 PSF FOR ROOF PITCHES FROM 1/12 TO 12/12
MEAN ROOF HEIGHT FOR THIS STRUCTURE IS 18'
- 3. ALL ROOFING ELEMENTS SHALL MEET THE REQUIREMENTS OF CHAPTER 8 OF THE BUILDING CODE.
- 4. ALL LUMBER SHALL BE #1 SPF SYP, OR BETTER.
- 5. THIS ROOF AND STRUCTURE ARE DESIGNED FOR A DESIGN WIND SPEED OF 115 MPH (THREE SECOND GUST).
- 6. ROOF TRUSSES (IF USED) SHALL BE DESIGNED BY THE MANUFACTURER AND THE ANALYSIS SHALL BE PROVIDED TO THE ENGINEER FOR REVIEW AND APPROVAL PRIOR TO CONSTRUCTION.

STRUCTURAL EVALUATION BY:

WILKINS ENGINEERING, P.C.
Post Office Box 37446
Raleigh, North Carolina 27627
1/22/2025

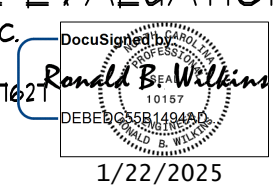

THE ENGINEER'S SEAL AND SIGNATURE APPLY ONLY TO THE STRUCTURAL ELEMENTS OF THIS DOCUMENT. ENGINEER'S APPROVAL DOES NOT INCLUDE CONSTRUCTION REVIEW, MEANS, METHODS, TECHNIQUES OR SEQUENCES OF CONSTRUCTION OR SAFETY REQUIREMENTS. THE CONTRACTOR IS REQUIRED TO ENSURE PROPER SAFETY PRECAUTIONS.
ANY DEVIATIONS OR DISCREPANCIES IN THESE DRAWINGS ARE TO BE BROUGHT TO THE IMMEDIATE ATTENTION OF THE ENGINEER AND FAILURE TO DO SO WILL VOID THE ENGINEER'S LIABILITY. CHANGES TO THE DESIGN ARE ONLY ALLOWED WITH THE WRITTEN APPROVAL OF THE ENGINEER.
DO NOT SCALE THESE DRAWINGS. ENGINEERING APPROVAL EXPIRES ONE YEAR FROM THE DATE OF THE ENGINEER'S SIGNATURE ABOVE.

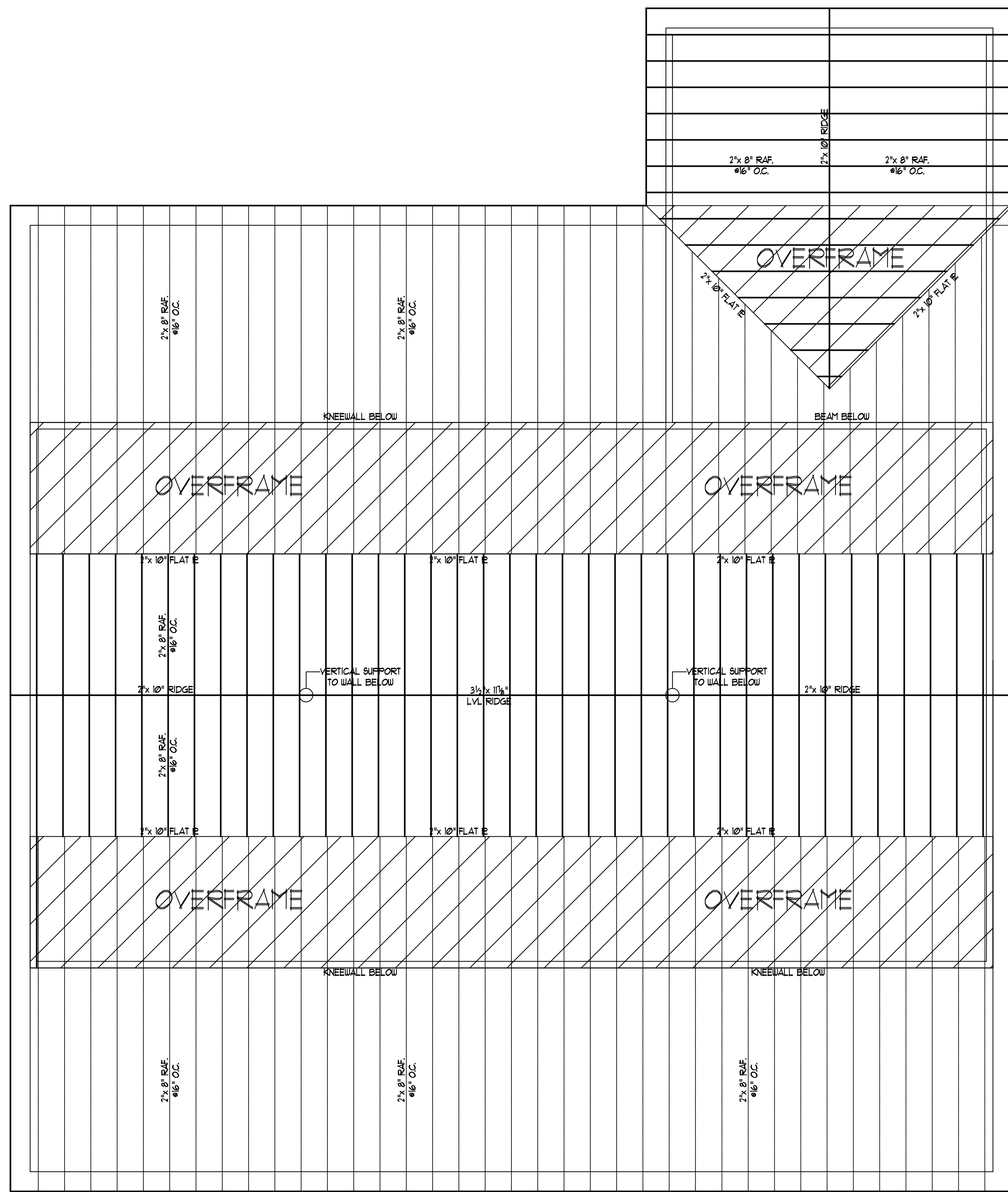

ROOF FRAMING PLAN
Scale: 1/4" = 1'-0"

DO NOT SCALE THESE DRAWINGS

ALL DIMENSIONS AND SITE DIMENSIONS ARE TO BE TAKEN FROM THE DIMENSION LINES UNLESS OTHERWISE NOTED. ANY DIMENSIONS NOT SHOWN SHALL BE AS NOTED. THE CONTRACTOR SHALL BE RESPONSIBLE FOR VERIFYING THE BUILDER AGREES TO NOTIFY THE ENGINEER IMMEDIATELY. THESE DRAWINGS APPLY TO STRUCTURAL ELEMENTS ONLY. COMPLIANCE WITH ALL APPLICABLE CODES AND REGULATIONS IS THE RESPONSIBILITY OF THE CONTRACTOR. COMPLIANCE OF NON-STRUCTURAL ITEMS IS NOT GUARANTEED.

COPYRIGHT 2020 WILKINS ENGINEERING, P.C.
THESE DRAWINGS ARE PROTECTED UNDER FEDERAL COPYRIGHT LAWS. NO PART OF THESE DRAWINGS IS TO BE REPRODUCED OR TRANSMITTED IN ANY FORM OR BY ANY MEANS, ELECTRONIC OR MECHANICAL, INCLUDING PHOTOCOPYING, RECORDING, OR BY ANY INFORMATION STORAGE AND RETRIEVAL SYSTEM, WITHOUT THE WRITTEN CONSENT OF THE ENGINEER. SUCH VIOLATION IS PROHIBITED.

WILKINS ENGINEERING
Post Office Box 37446
Raleigh, NC 27627
919.772.3540
wilkinsengr@aol.com

ENNIS HOUSE
588 TURLINGTON RD.
DUNN, N.C.

Sheet No.
33

GENERAL NOTES:

- THIS PLAN IS DESIGNED IN ACCORDANCE WITH THE NORTH CAROLINA RESIDENTIAL BUILDING CODE, 2018 EDITION.
- WALL CLADDING IS DESIGNED FOR A POSITIVE/NEGATIVE PRESSURE OF NOT LESS THAN 241 PSF.
- ROOF CLADDING DESIGN VALUES (POSITIVE/NEGATIVE) SHALL BE AS FOLLOWS:
 45.5 PSF FOR ROOF PITCHES FROM 0/12 TO 2/12
 34.5 PSF FOR ROOF PITCHES FROM 2.25/12 TO 1/12
 21.0 PSF FOR ROOF PITCHES FROM 1/12 TO 12/12
 MEAN ROOF HEIGHT FOR THIS STRUCTURE IS 18'
- ALL WALLS, CEILINGS, AND FLOORS SHALL BE INSULATED IN ACCORDANCE WITH PART IV, ENERGY CONSERVATION, CHAPTER II, ENERGY EFFICIENCY OF THE CODE FOR ZONE 4A (TABLE N10(2)).
- DESIGN CRITERIA IS AS FOLLOWS:

	DEAD LOAD (PSF)	LIVE LOAD (PSF)
PRIMARY FLOOR	10	40
SECONDARY FLOOR	10	40
SLEEPING AREAS	10	40
ATTIC (W/ STAIRS)	10	30
ATTIC (W/O STAIRS)	10	20
ROOF	10	20

- WIND LOADING IS BASED ON 3 SECOND GUST OF 115 MILES PER HOUR.
- LIVE LOAD DEFLECTION LIMITS (LIVE LOAD) ARE L/360 FOR FLOORS, L/240 FOR ROOF.
- ALL HEADERS IN LOAD BEARING WALL SHALL BE 2"x 10" UNLESS NOTED OTHERWISE.
- FULL HEIGHT KING STUDS SHALL BE INSTALLED ON EACH SIDE OF EXTERIOR WALL HEADERS AND BEAMS AS FOLLOWS:

HEADER SPAN	STUDS @ 16" O.C.	STUDS @ 24" O.C.
3'-0"	1	1
4'-0"	2	1
8'-0"	3	2
12'-0"	5	3
16'-0"	6	4

- ALL LUMBER USED FOR JOISTS AND RAFTERS SHALL BE #2 OR BETTER LUMBER. USED FOR STUD WALL SHALL BE #3 OR BETTER. DOUBLE FLOOR JOISTS SHALL BE INSTALLED UNDER INTERIOR WALLS RUNNING PARALLEL WITH THE FLOOR JOISTS.
- L.V.L. SHALL BE LAMINATED VENEER LUMBER OR PARALLEL STRAND LUMBER WITH THE FOLLOWING MINIMUM PROPERTIES: F_b=2800 PSI, F_v=285 PSI, E=2,000,000 PSI. MULTIPLE L.V.L. PLIES CAN BE USED TO ACHIEVE THE SPECIFIED SIZE SHOWN ON THESE PLANS AND IS CONSIDERED TO BE STRUCTURALLY EQUIVALENT.
- THE FOLLOWING SHALL APPLY TO ALL BRACED WALL LINES:
 ALL EXTERIOR WALLS SHALL BE CONTINUOUSLY SHEATHED WITH 1/2" OSB OR CDX. USP SHALL BE IN ACCORDANCE WITH R-602.10.3 AND SHALL BE COVERED WITH 1/2" GYPSUM BOARD ON THE INTERIOR FACE. ALL USP PANELS SHALL BE FASTENED WITH 8d NAILS AT 12" ON CENTER (FIELD) AND 6" ON CENTER (EDGES). ALL EXTERIOR WALLS SHALL BE 2"x 4" AT 16" ON CENTER AS A MINIMUM (EXCEPT FOR BALLOON FRAMED WALL SECTIONS AS NOTED) AND CONTINUOUSLY SHEATHED.

STRUCTURAL EVALUATION BY:

WILKINS ENGINEERING, P.C.
 Post Office Box 31446
 Raleigh, North Carolina 27621



FILE: ENN15 1/22/2025

THE ENGINEER'S SEAL AND SIGNATURE APPLY ONLY TO THE STRUCTURAL ELEMENTS OF THIS DOCUMENT. ENGINEER'S APPROVAL DOES NOT INCLUDE CONSTRUCTION REVIEW, MEANS, METHODS, TECHNIQUES OR SEQUENCES OF CONSTRUCTION OR SAFETY REQUIREMENTS. THE CONTRACTOR IS REQUIRED TO ENSURE PROPER SAFETY PRECAUTIONS.
 ANY DEVIATIONS OR DISCREPANCIES IN THESE DRAWINGS ARE TO BE BROUGHT TO THE IMMEDIATE ATTENTION OF THE ENGINEER. FAILURE TO DO SO WILL VOID THE ENGINEER'S LIABILITY. CHANGES TO THE DESIGN ARE ONLY ALLOWED WITH THE WRITTEN APPROVAL OF THE ENGINEER.
 DO NOT SCALE THESE DRAWINGS. ENGINEERING APPROVAL EXPIRES ONE YEAR FROM THE DATE OF THE ENGINEER'S SIGNATURE ABOVE.

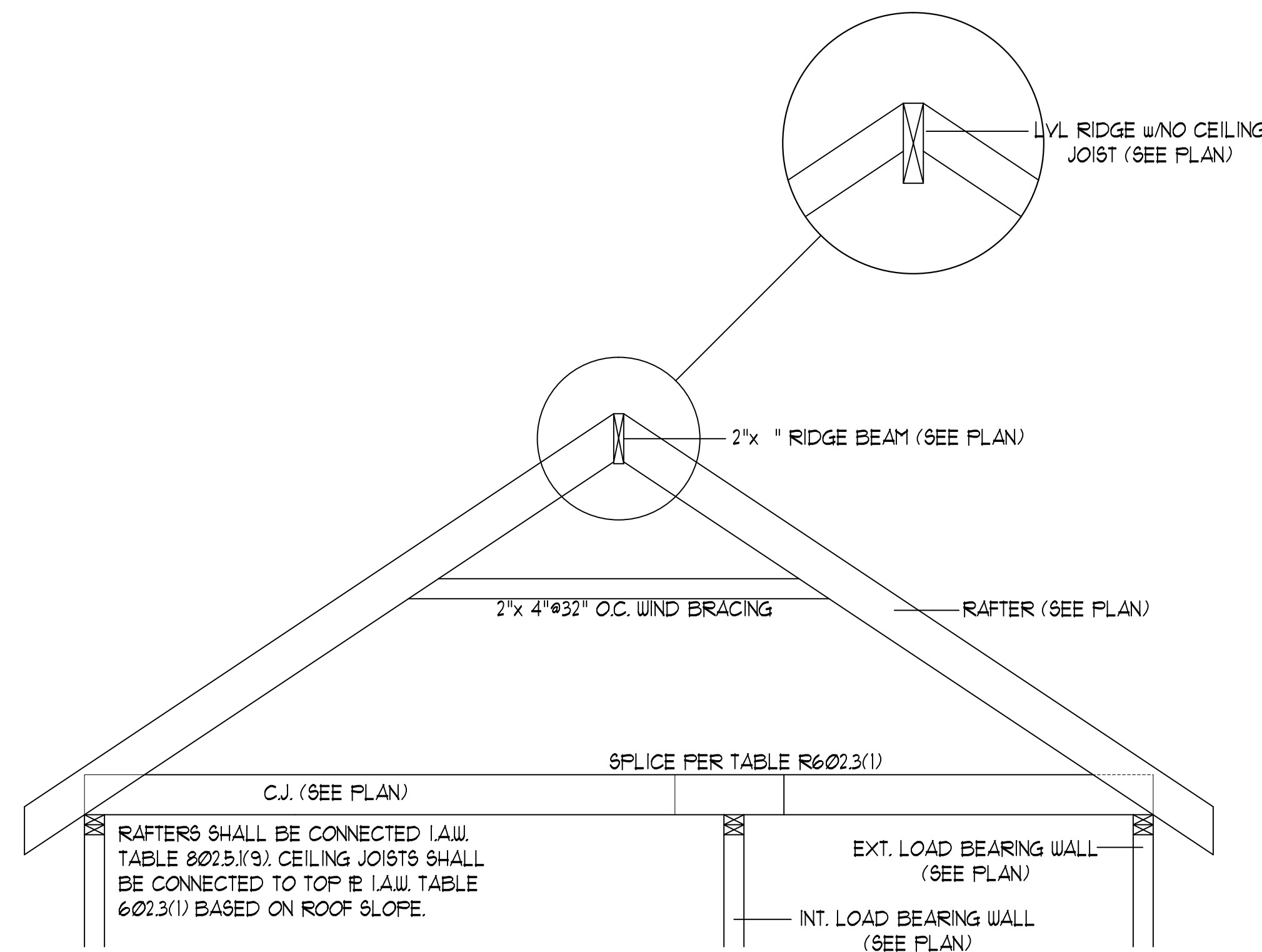

RIDGE BEAM/RAFTER
 DETAIL (N.T.S.)

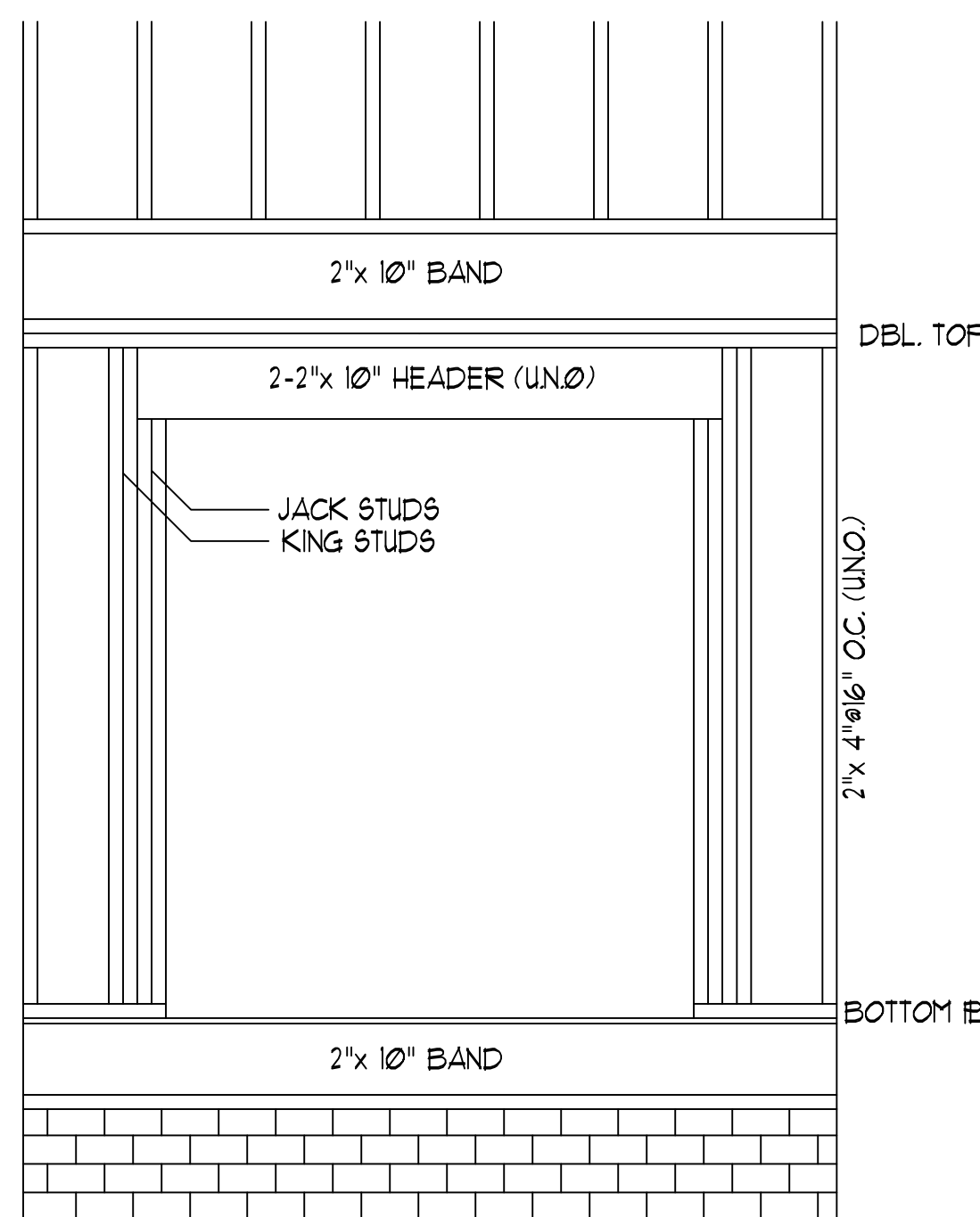

HEADER DETAIL AT EXT.
 WALL OPENINGS (N.T.S.)

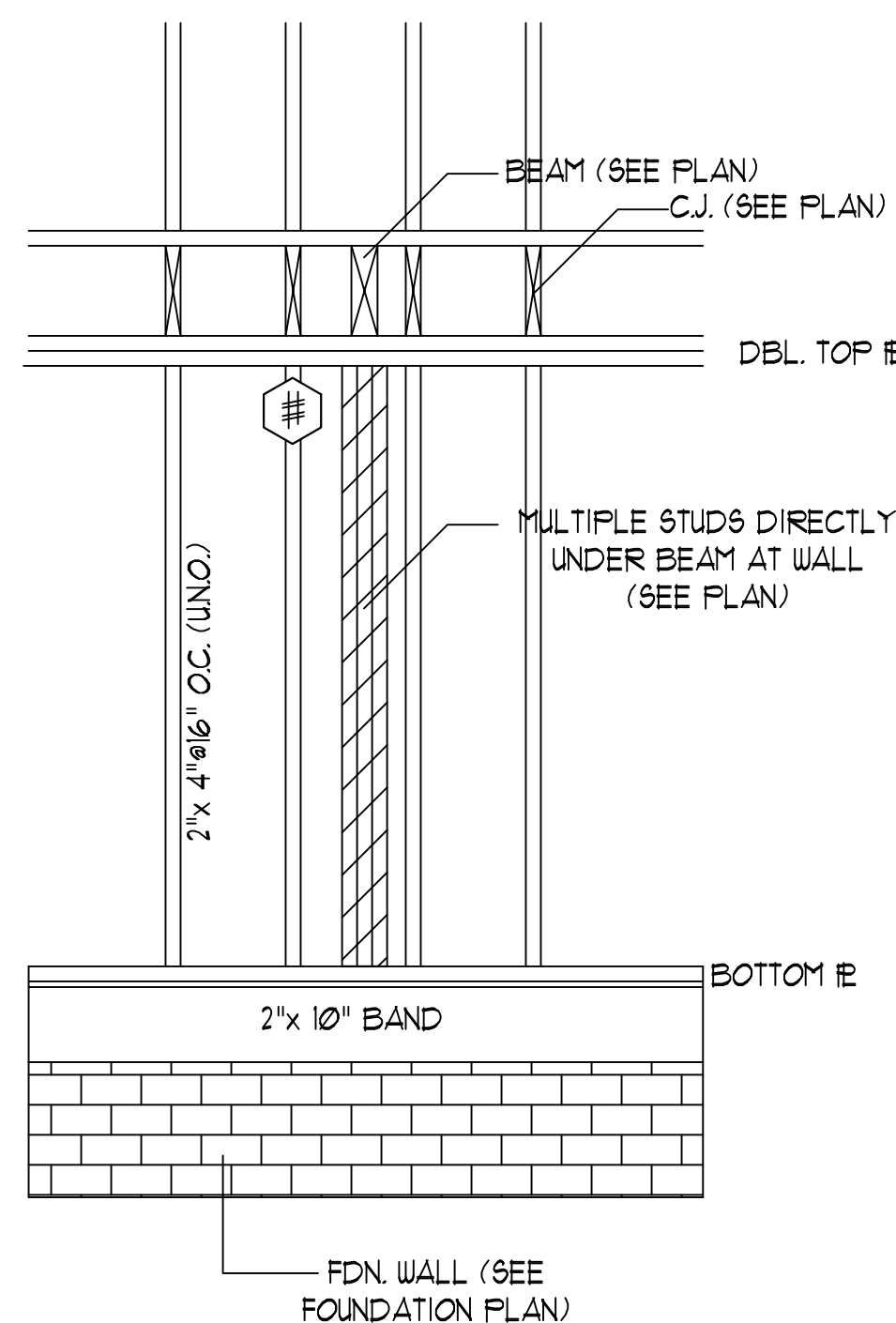

STUD SUPPORT FOR
 BEAMS/HEADERS
 (ELEV. N.T.S.)

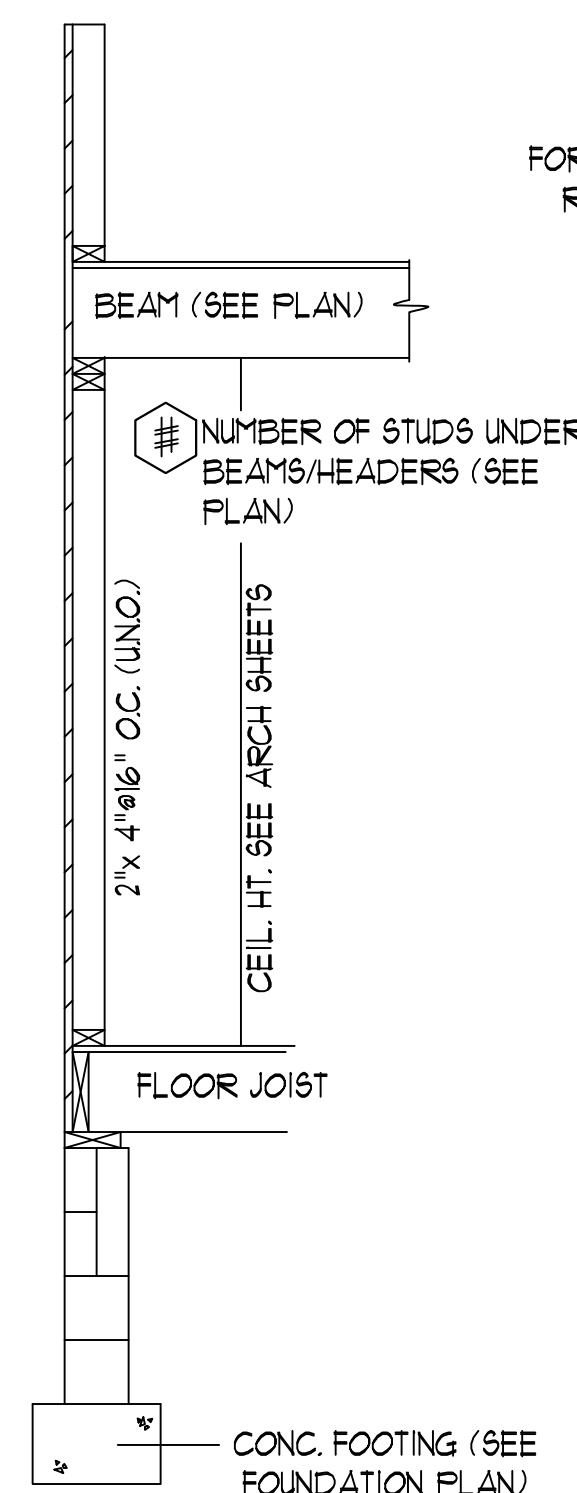

STUD SUPPORT FOR
 BEAMS/HEADERS
 (SECT. N.T.S.)

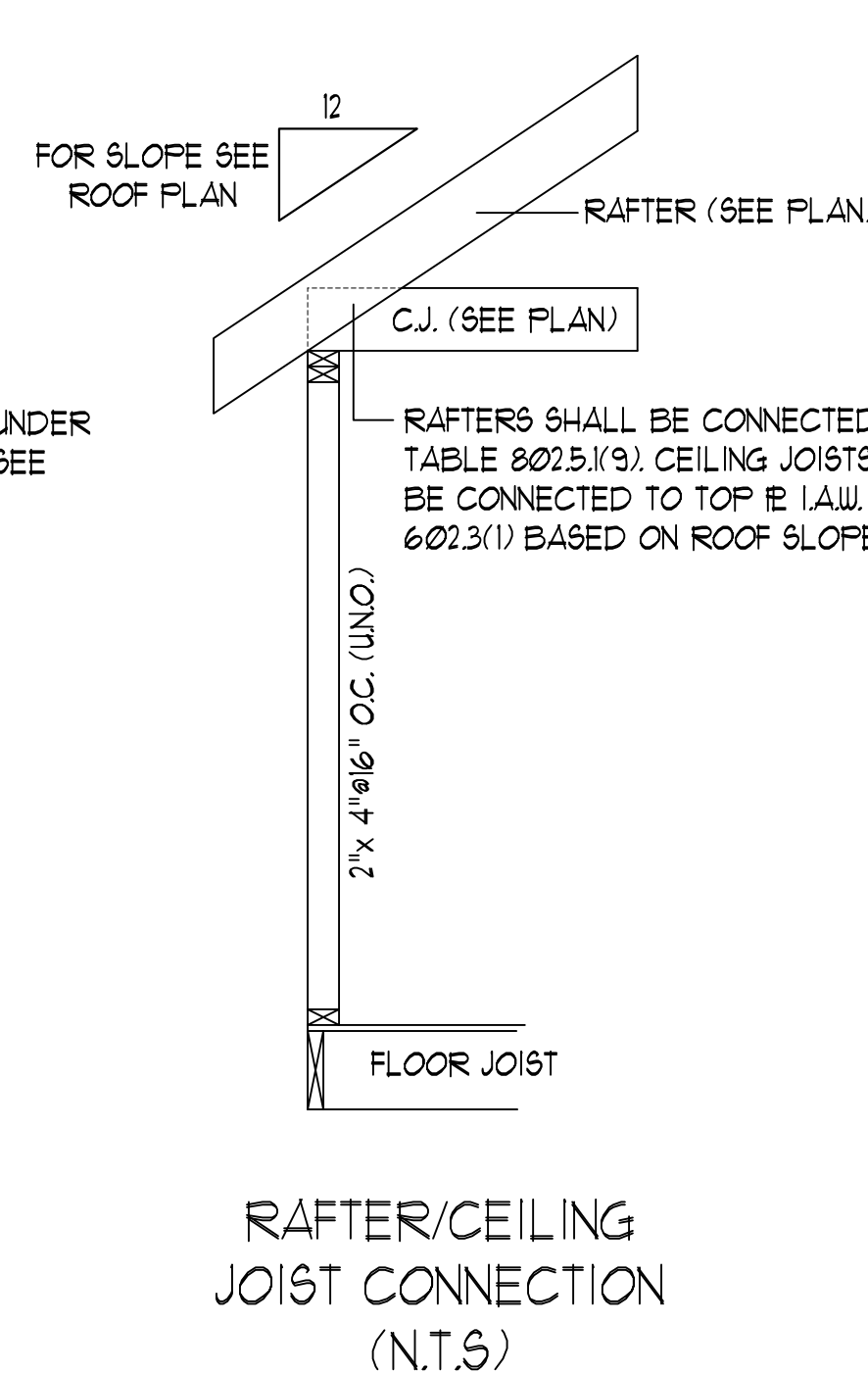

RAFTER/CEILING
 JOIST CONNECTION
 (N.T.S.)

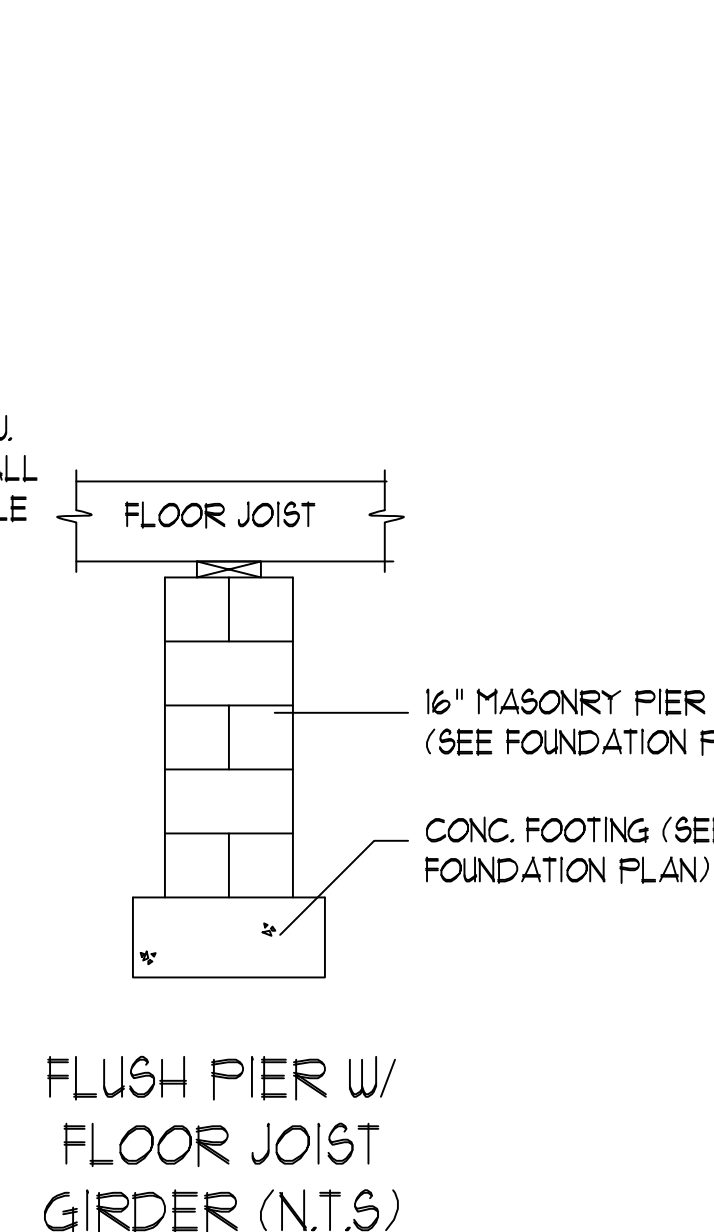

FLASH PIER W/
 FLOOR JOIST
 GIRDER (N.T.S.)

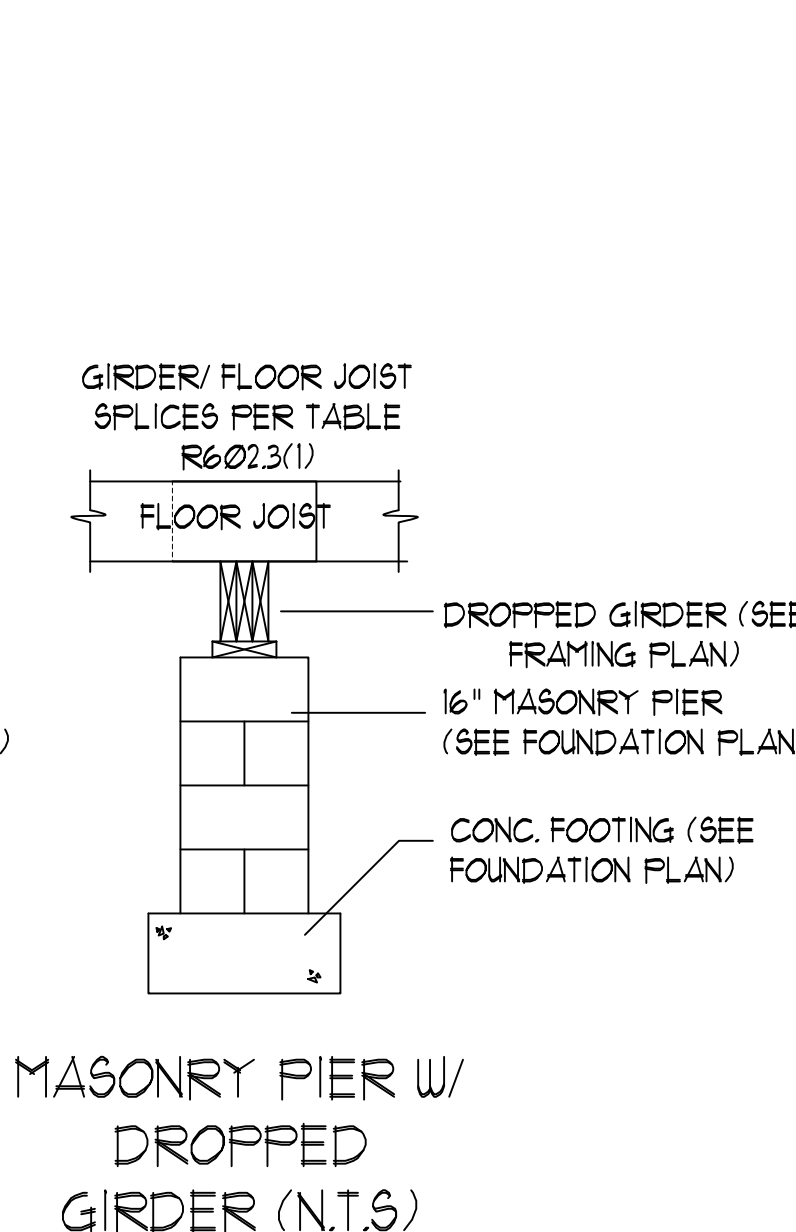

MASONRY PIER W/
 DROPPED
 GIRDER (N.T.S.)

DO NOT SCALE THESE DRAWINGS.
 ALL DIMENSIONS AND SITE DIMENSIONS ARE TO BE AS SHOWN UNLESS OTHERWISE NOTED. THE BUILDER AGREES TO NOTIFY THE ENGINEER IMMEDIATELY. THESE DRAWINGS APPLY TO STRUCTURAL ELEMENTS ONLY. THE ENGINEER'S LIABILITY IS LIMITED TO THE DESIGN OF NON-STRUCTURAL ITEMS.
 COPYRIGHT 2024 WILKINS ENGINEERING, P.C.
 THESE DRAWINGS ARE PROTECTED UNDER FEDERAL COPYRIGHT LAWS. NO PART OF THESE DRAWINGS IS TO BE REPRODUCED OR TRANSMITTED IN ANY FORM OR BY ANY MEANS, ELECTRONIC OR MECHANICAL, WITHOUT THE WRITTEN CONSENT OF THE ENGINEER. PERMISSION IS EXPRESSLY PROHIBITED.

WILKINS ENGINEERING
 Post Office Box 31446
 Raleigh, NC 27621
 wilksengr@aol.com
 919.771.3540

ENNIS HOUSE
 588 TURLINGTON RD.
 DUNN, N.C.

Sheet No.

D