

Lott Surveying

Est. 1972

SURVEYING - PLANNING - DESIGN

126 Rowland Circle, Fayetteville, North Carolina 28301
phone: (910) 494-2178 email: glott@ncr.com

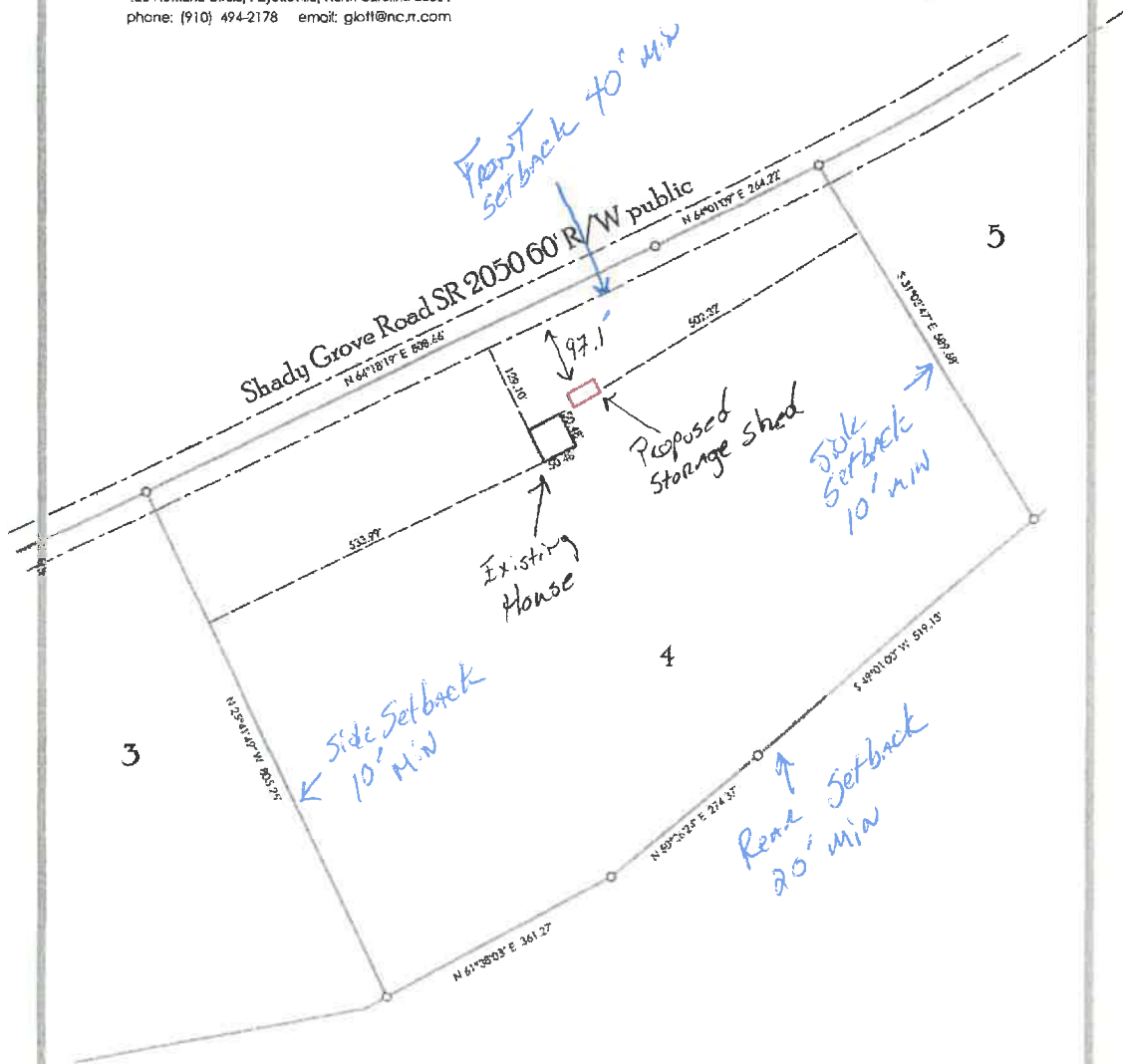

PLOT PLAN

Furr Construction and Development Inc.

Gavin Ventures LLC Subdivision

plat 2021/pages 504-506

Anderson Creek Township

Harnett County, N.C.

Scale 1" = 200' Oct. 19, 2023

George L. Lott, PLS L-1379

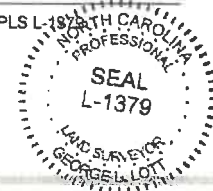
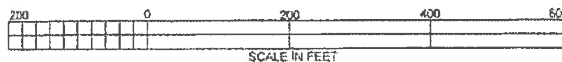

Owner: Emmanuel D. LaBelle
SITE SKETCH 2026 Shady Grove Rd.
Spring Lake, NC 28390

Applicant's Name:
Emmanuel D. LaBelle

Subdivision/Section/Lot Number
Gavin Ventures / Tract 1-5/Lot-4
Date 10/05/24

Scale = d'/5

Left Property line 589.88'

Right property line 805.25'

Installed and approved
with the existing house.

Center Feed one 200' Drain.

Line 18" to 20" max trench depth.

Drain Field
Mound system

