

MINIMUM DESIGN LOADS: PER 2018 NC RESIDENTIAL BUILDING CODE / 2015 IRC WITH NC AMENDMENTS

SUNROOM CATEGORY II (PER 2015 IRC R301.2.1.1.1 & AAMA / NPEA / NSA 2100)

NOTE: COMPONENTS HAVE BEEN CHECKED AGAINST DESIGN LOADS SHOWN & FOUND TO BE ACCEPTABLE STRUCTURALLY

DEAD LOADS:

1. ROOF: 6 PSF
2. WALLS: 6 PSF
3. FLOOR: 12 PSF

SNOW LOADS: GROUND SNOW LOAD 20 PSF

ULTIMATE DESIGN WIND SPEED: 118 MPH, 3 SEC. GUSTS

LIVE LOADS:

1. ROOF: 20 PSF
2. FLOOR: 40 PSF

DEFLECTION LIMITS:

1. ROOF: L/120 (PER 2015 IRC TABLE R301.7 NOTE C)
2. WALLS: L/175
3. FLOOR: L/240 (TOTAL LOAD), L/360 (LIVE LOAD)

ALLOWABLE SOIL PRESSURE CONSIDERED (PRESUMPTIVE) = 2000 PSF

THIS THERMALLY ISOLATED SUNROOM IS UNCONDITIONED AND NOT HABITABLE

NOTE: THIS STRUCTURE HAS BEEN EVALUATED FOR VERTICAL AND LATERAL LOADS REQUIRED BY THE 2018 NORTH CAROLINA RESIDENTIAL BUILDING CODE.

SQUARE FOOTAGE OF SUNROOM = 187

NOTES:

1. ALLVIEW (AAS) SUNROOM; WHITE IN COLOR
2. CONSTRUCT SUNROOM ON EXISTING CONCRETE
3. ELECTRICAL BY GDI
4. CONCRETE
 - A) CONCRETE WORK SHALL CONFORM TO ALL REQUIREMENTS OF ACI 301 SPECIFICATIONS FOR STRUCTURAL CONCRETE FOR BUILDINGS.
 - B) ALL CONCRETE SHALL HAVE A MINIMUM COMPRESSIVE STRENGTH OF 3000 PSI AT 28 DAYS. EXTERIOR FLOORS AND EXPOSED CONCRETE SHALL HAVE A MINIMUM COMPRESSIVE STRENGTH OF 4500 PSI AND 5% TO 7% AIR ENTRAINMENT.
5. WOOD
 - A) MATERIALS - FRAMING LUMBER
 - i) WOOD POSTS: NO. 2 GRADE (OR BETTER) SOUTHERN PINE OR DOUGLAS FIR
 - ii) 2x8, 2x10, 2x12 NO. 2 GRADE (OR BETTER) SOUTHERN PINE OR DOUGLAS FIR
 - B) WOOD MEMBERS SHALL BE PRESSURE-TREATED FOR THE FOLLOWING CONDITIONS:
 - i) IN DIRECT CONTACT WITH THE GROUND
 - ii) SILLS OR PLATES ON CONCRETE WITHIN 8" OF FINISHED GRADE
 - iii) JOISTS AND SUBFLOORS WITHIN 18" OF FINISH GRADE AND BEAMS WITHIN 12" OF FINISH GRADE
 - iv) EXPOSED EXTERIOR DECKS
 - C) FASTENERS

ALL FASTENERS AND HARDWARE USED TO CONNECT TO PRESSURE TREATED WOOD MEMBERS SHALL EITHER BE 304 OR 316 STAINLESS STEEL, OR HOT DIPPED GALVANIZED PER ASTM-A653 COATING DESIGNATION G-185 AND ASTM-A153
6. STRUCTURAL ALUMINUM
 - A) ALL EXTRUSIONS SHALL BE COMMERCIAL GRADE ALUMINUM SUPPLIED BY GREAT DAY IMPROVEMENTS, LLC.
 - B) ROOF PANELS SHALL BE 3" OR 6" THICK SUPER FOAM ROOF PANELS FACED WITH A 0.024" ALUMINUM SKIN TOP AND BOTTOM.
7. THIS SUNROOM IS CONSIDERED AS NON-CONDITIONED SPACE, EXEMPT FROM ENERGY REQUIREMENTS (PER 2015 IRC SECTION N1102.1, NOTE 2)

GREAT DAY IMPROVEMENTS
PATIO ENCLOSURES, RALEIGH
ZUBIATE RESIDENCE

SHEET #	DESCRIPTION
1	COVER
2	ELEVATION "B" WALL
3	ELEVATION "A" & "C" WALL
4	CONCRETE PLAN
5	LOWER DECK PLAN
6	FOOTER DETAILS
7	ELECTRICAL PLAN
8	FLOOR PLAN
9	ROOF PLAN
10	SYSTEM DETAILS
11	SYSTEM DETAILS

DATE	9/19/24	REV. A	10/29/24
DRAWN	MTS		
SCALE	NTS		
SHEET	1 OF 11		

RAFAEL ZUBIATE
212 LAKELAND PORT
SANFORD, NC 27332
JOB #21238

RALEIGH
951 AVIATION PKWY, SUITE 1000
MORRISVILLE, NC 27560
984-212-8850



ERIC OETJEN, P.E., M. ENG.
NC. PROFESSIONAL ENGINEER
(NC. LIC. #049195)
5 GREENE STREET
FORT THOMAS, KY. 41075
PH. # 859-393-9049



THIS DRAWING IS PROPERTY OF GREAT DAY IMPROVEMENTS, L.L.C., AND DUPLICATION OF THIS DRAWING WITHOUT OUR EXPRESSED WRITTEN CONSENT IS PROHIBITED. ALL RIGHTS RESERVED.

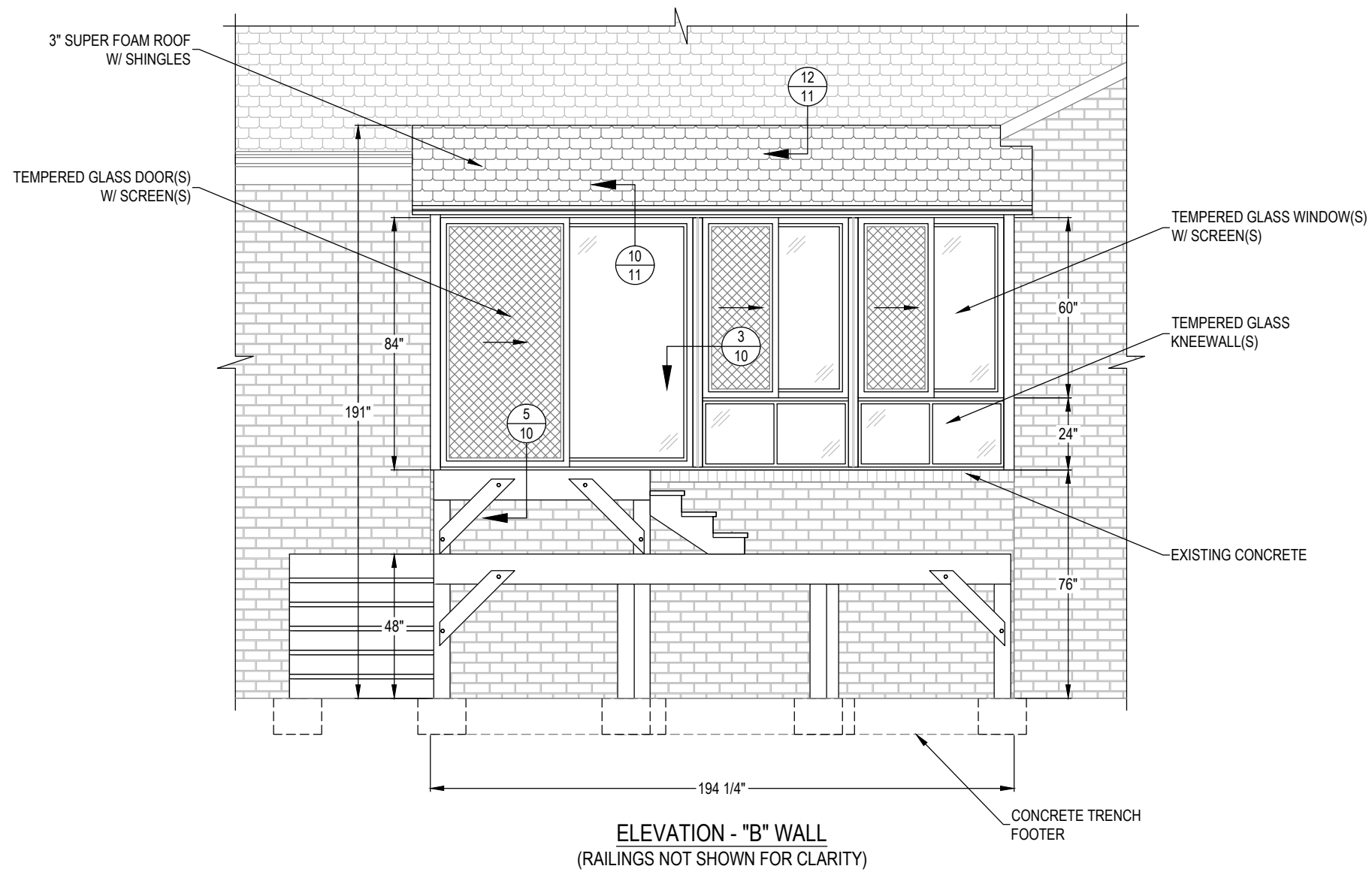

DATE	9/19/24	REV. A	10/29/24
DRAWN	MTS	-	-
SCALE	1/4" = 1'-0"	-	-
SHEET	2 OF 11	-	-

RAFAEL ZUBIATE
212 LAKELAND PORT
SANFORD, NC 27332
JOB #21238

RALEIGH
951 AVIATION PKWY, SUITE 1000
MORRISVILLE, NC 27560
984-212-8850



ERIC OETJEN, P.E., M. ENG.
NC. PROFESSIONAL ENGINEER
(NC. LIC. #049195)
5 GREENE STREET
FORT THOMAS, KY. 41075
PH. # 859-393-9049



THIS DRAWING IS PROPERTY OF GREAT DAY IMPROVEMENTS, L.L.C., AND DUPLICATION OF THIS DRAWING WITHOUT OUR EXPRESSED WRITTEN CONSENT IS PROHIBITED. ALL RIGHTS RESERVED.

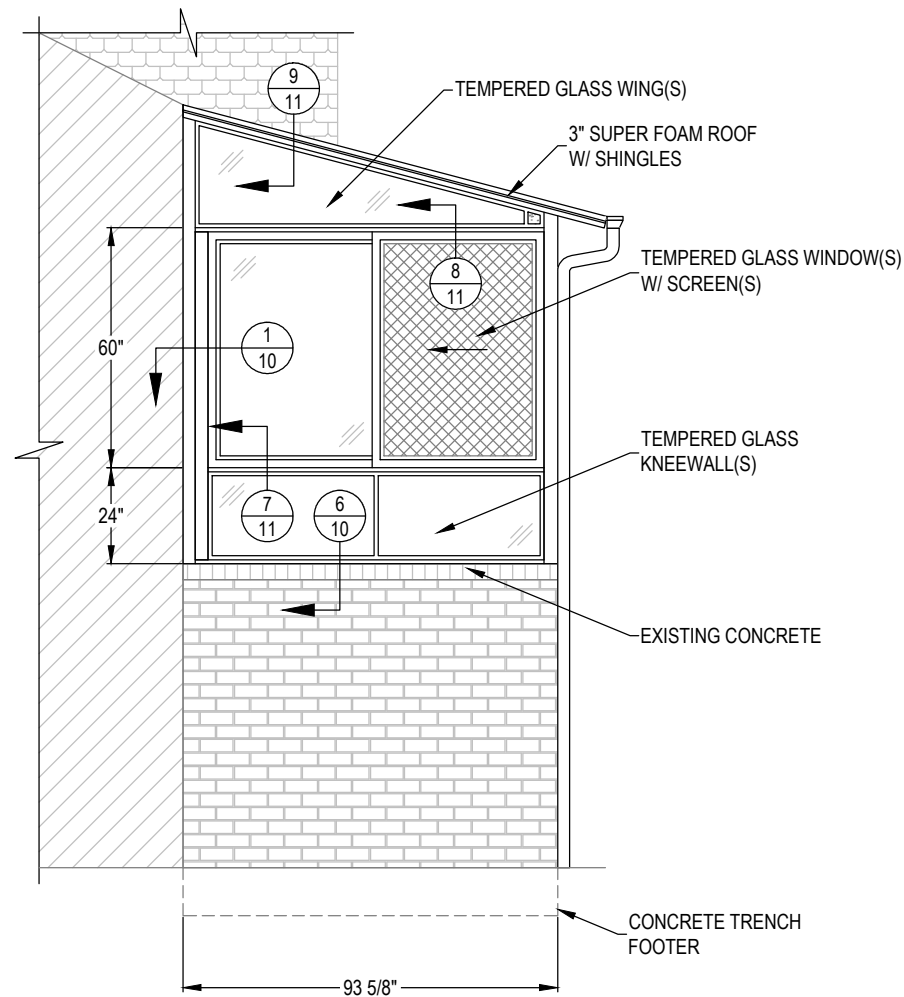

ELEVATION - "A" WALL
(BUMP OUT NOT SHOWN FOR CLARITY)

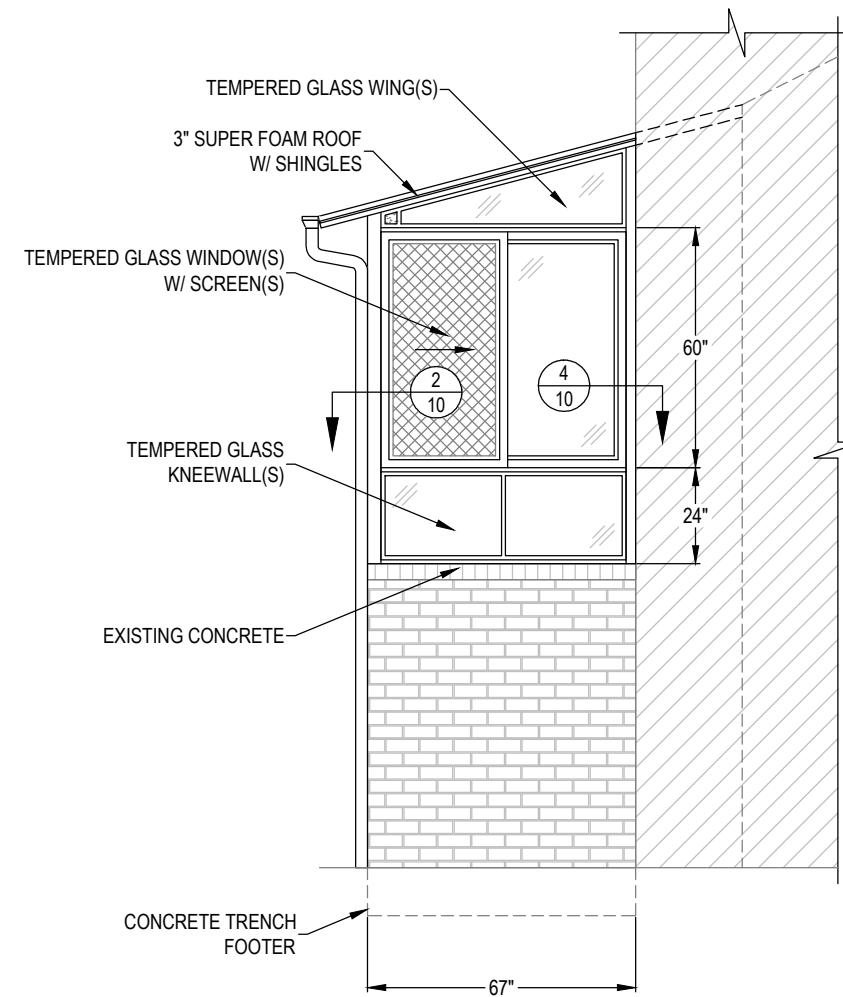

ELEVATION - "C" WALL
(BUMP OUT NOT SHOWN FOR CLARITY)

DATE	9/19/24	REV. A	10/29/24
DRAWN	MTS		
SCALE	1/4" = 1'-0"		
SHEET	3 OF 11		

RAFAEL ZUBIATE
212 LAKELAND PORT
SANFORD, NC 27332
JOB #21238

RALEIGH
951 AVIATION PKWY, SUITE 1000
MORRISVILLE, NC 27560
984-212-8850



ERIC OETJEN, P.E., M. ENG.
NC. PROFESSIONAL ENGINEER
(NC. LIC. #049195)
5 GREENE STREET
FORT THOMAS, KY. 41075
PH. # 859-393-9049



10-29-2024

THIS DRAWING IS PROPERTY OF GREAT DAY IMPROVEMENTS, L.L.C., AND DUPLICATION OF THIS DRAWING WITHOUT OUR EXPRESSED WRITTEN CONSENT IS PROHIBITED. ALL RIGHTS RESERVED.

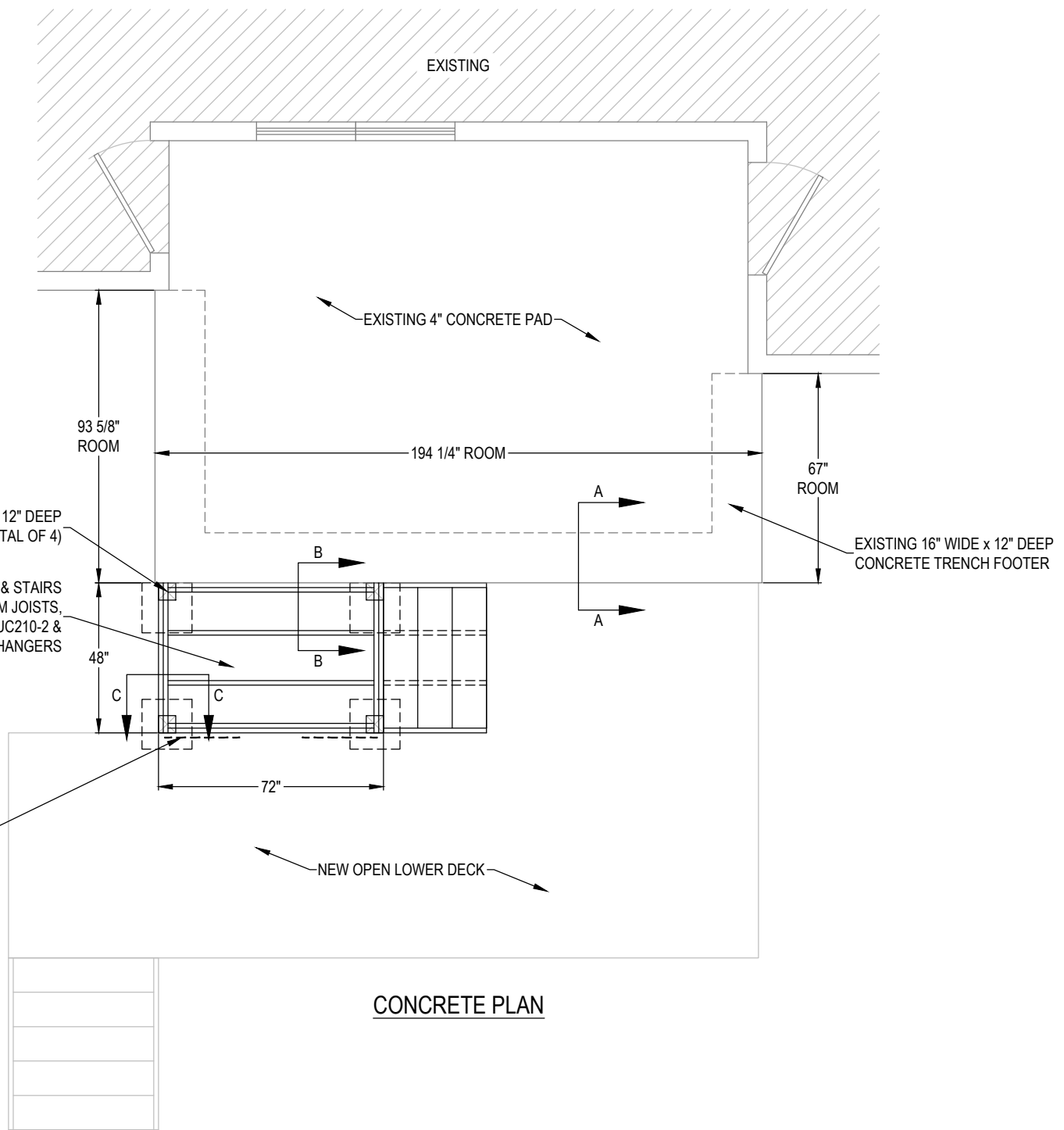

CONCRETE PLAN

DATE	9/19/24	REV. A	10/29/24
DRAWN	MTS	-	-
SCALE	1/4" = 1'-0"	-	-
SHEET	4 OF 11	-	-

RAFAEL ZUBIATE
 212 LAKELAND PORT
 SANFORD, NC 27332
 JOB #21238

RALEIGH
 951 AVIATION PKWY, SUITE 1000
 MORRISVILLE, NC 27560
 984-212-8850



ERIC OETJEN, P.E., M. ENG.
 NC. PROFESSIONAL ENGINEER
 (NC. LIC. #049195)
 5 GREENE STREET
 FORT THOMAS, KY. 41075
 PH. # 859-393-9049



THIS DRAWING IS PROPERTY OF GREAT DAY IMPROVEMENTS, L.L.C., AND DUPLICATION OF THIS DRAWING WITHOUT OUR EXPRESSED WRITTEN CONSENT IS PROHIBITED. ALL RIGHTS RESERVED.

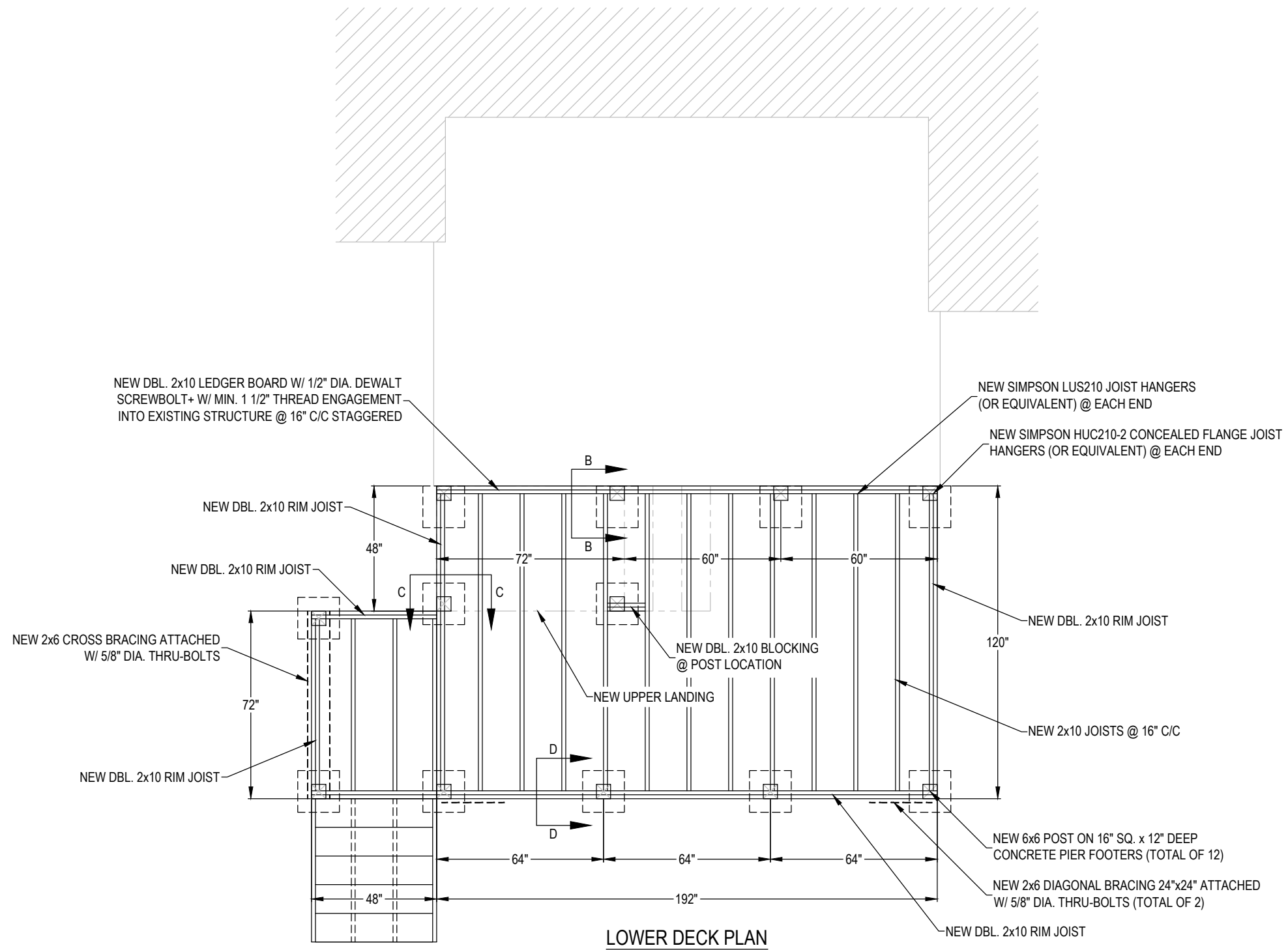

LOWER DECK PLAN

NOTE: DECK TO BE BUILT PER 2018 NC RESIDENTIAL CODE

DATE	9/19/24	REV. A	10/29/24
DRAWN	MTS		
SCALE	1/4" = 1'-0"		
SHEET	5 OF 11		

RAFAEL ZUBIATE
 212 LAKELAND PORT
 SANFORD, NC 27332
 JOB #21238

RALEIGH
 951 AVIATION PKWY, SUITE 1000
 MORRISVILLE, NC 27560
 984-212-8850



ERIC OETJEN, P.E., M. ENG.
 NC. PROFESSIONAL ENGINEER
 (NC. LIC. #049195)
 5 GREENE STREET
 FORT THOMAS, KY. 41075
 PH. # 859-393-9049



THIS DRAWING IS PROPERTY OF GREAT DAY IMPROVEMENTS, L.L.C., AND DUPLICATION OF THIS DRAWING WITHOUT OUR EXPRESSED WRITTEN CONSENT IS PROHIBITED. ALL RIGHTS RESERVED.

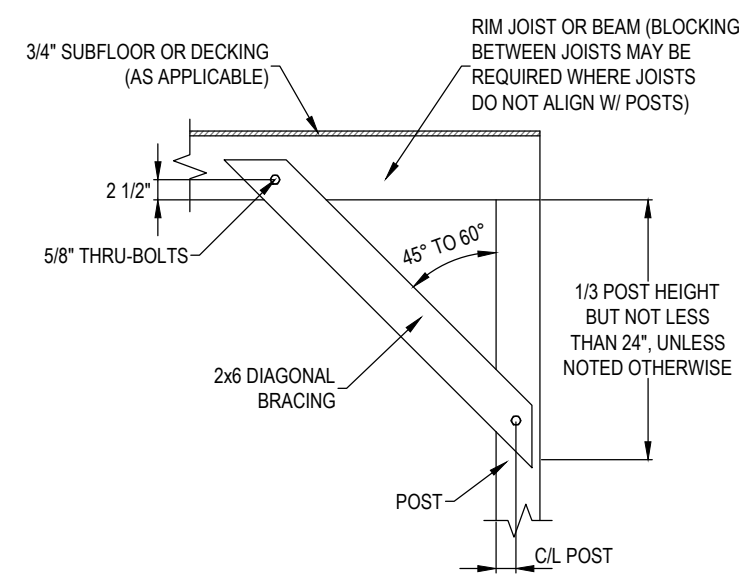
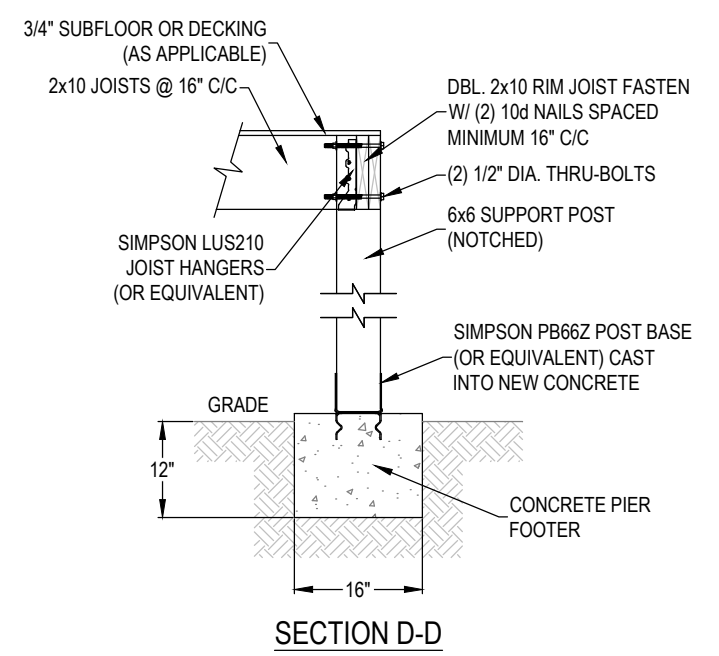
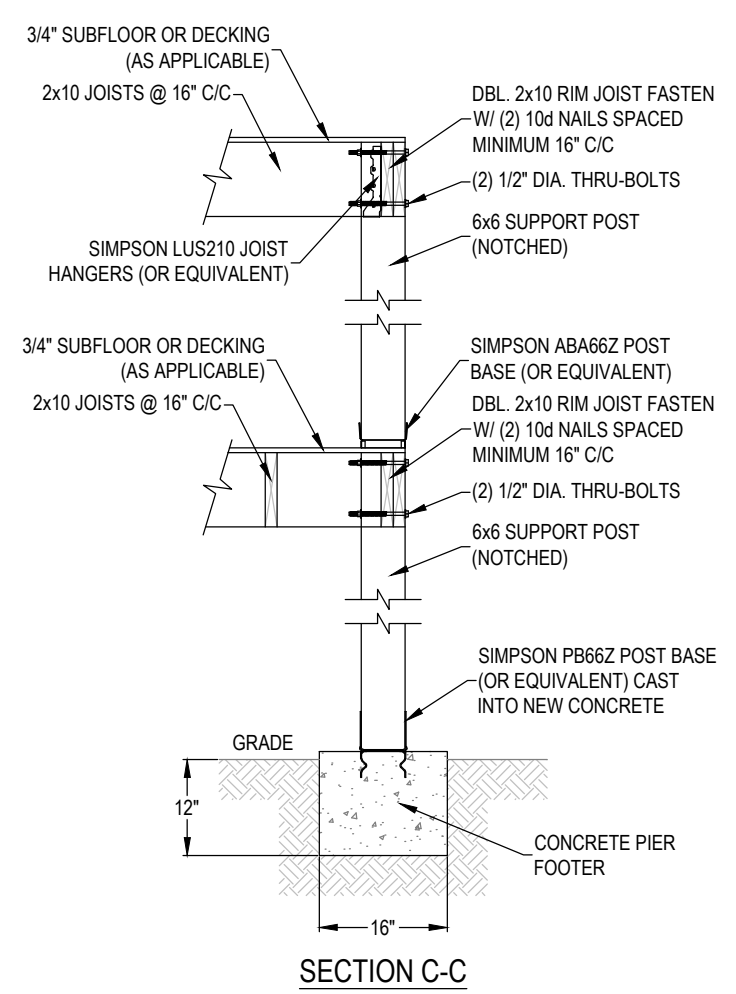
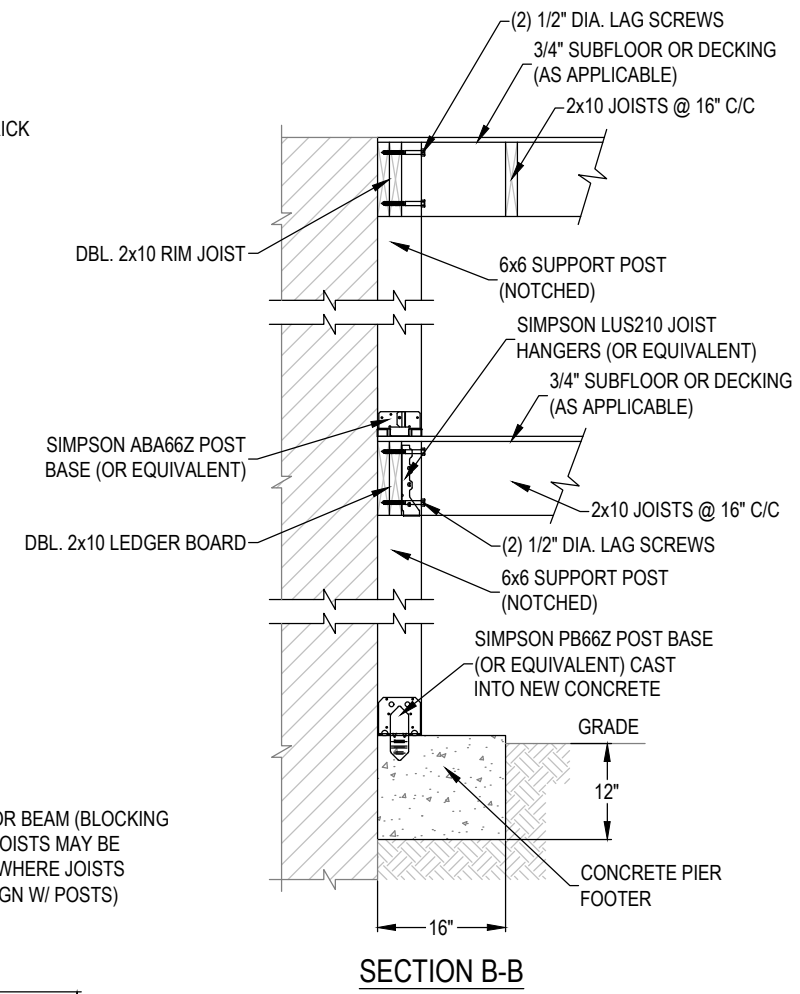
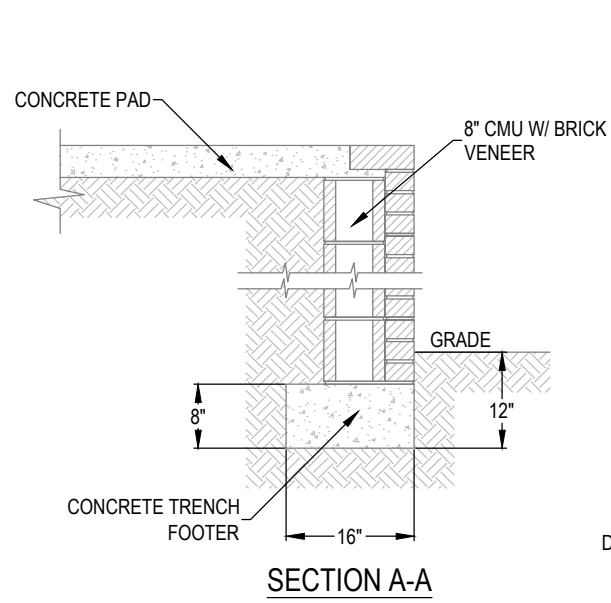

DATE	9/19/24	REV. A	10/29/24
DRAWN	MTS		
SCALE	1/2" = 1'-0"		
SHEET	6 OF 11		

RAFAEL ZUBIATE
212 LAKELAND PORT
SANFORD, NC 27332
JOB #21238

RALEIGH
951 AVIATION PKWY, SUITE 1000
MORRISVILLE, NC 27560
984-212-8850



ERIC OETJEN, P.E., M. ENG.
NC. PROFESSIONAL ENGINEER
(NC. LIC. #049195)
5 GREENE STREET
FORT THOMAS, KY. 41075
PH. # 859-393-9049



THIS DRAWING IS PROPERTY OF GREAT DAY IMPROVEMENTS, L.L.C., AND DUPLICATION OF THIS DRAWING WITHOUT OUR EXPRESSED WRITTEN CONSENT IS PROHIBITED. ALL RIGHTS RESERVED.

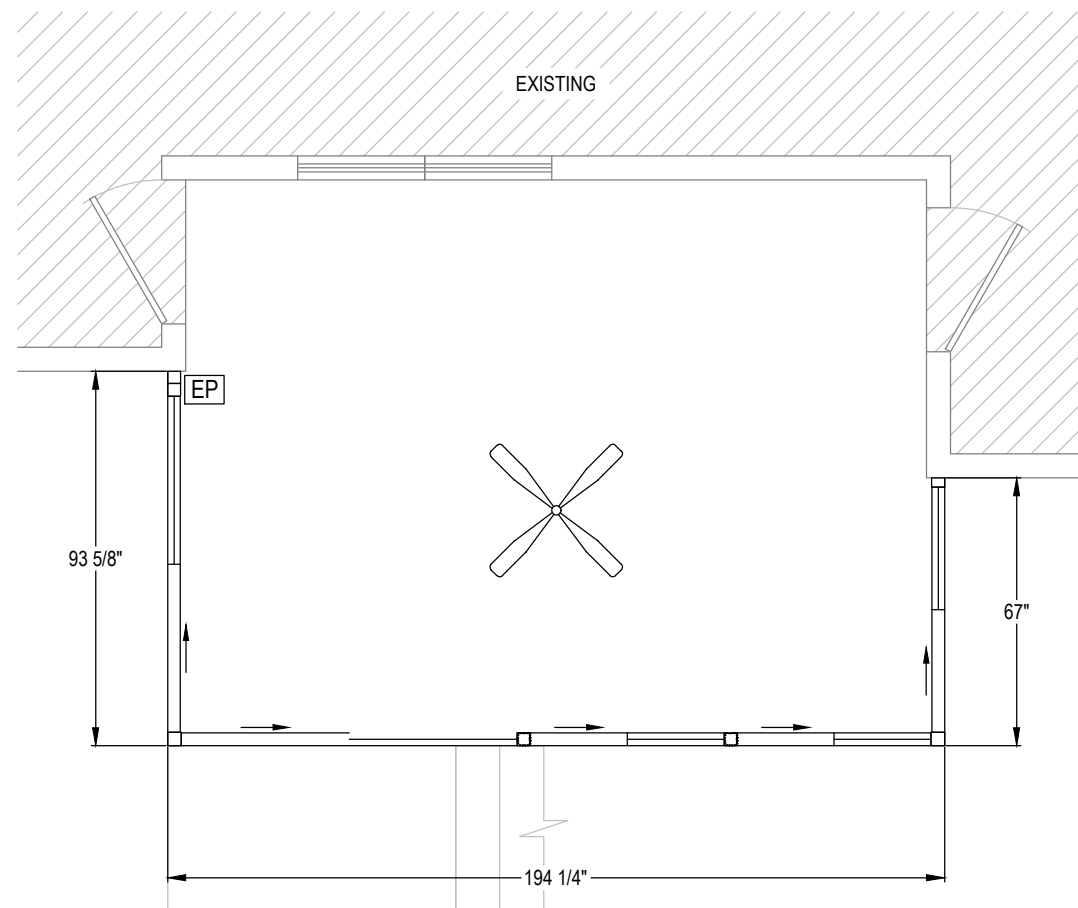

ELECTRICAL PLAN

GDI ELECTRICAL SYMBOL LEGEND

EP ELECTRICAL RACEWAY POST

CEILING FAN

DATE	9/19/24	REV. A	10/29/24
DRAWN	MTS	-	-
SCALE	1/4" = 1'-0"	-	-
SHEET	7 OF 11	-	-

RAFAEL ZUBIATE
212 LAKELAND PORT
SANFORD, NC 27332
JOB #21238

RALEIGH
951 AVIATION PKWY, SUITE 1000
MORRISVILLE, NC 27560
984-212-8850



ERIC OETJEN, P.E., M. ENG.
NC. PROFESSIONAL ENGINEER
(NC. LIC. #049195)
5 GREENE STREET
FORT THOMAS, KY. 41075
PH. # 859-393-9049



ENGINEER'S STAMP APPLIES TO
SUNROOM STRUCTURE ONLY;
ELECTRICAL BY OTHERS

THIS DRAWING IS PROPERTY OF GREAT DAY IMPROVEMENTS, L.L.C., AND DUPLICATION OF THIS DRAWING WITHOUT OUR EXPRESSED WRITTEN CONSENT IS PROHIBITED. ALL RIGHTS RESERVED.

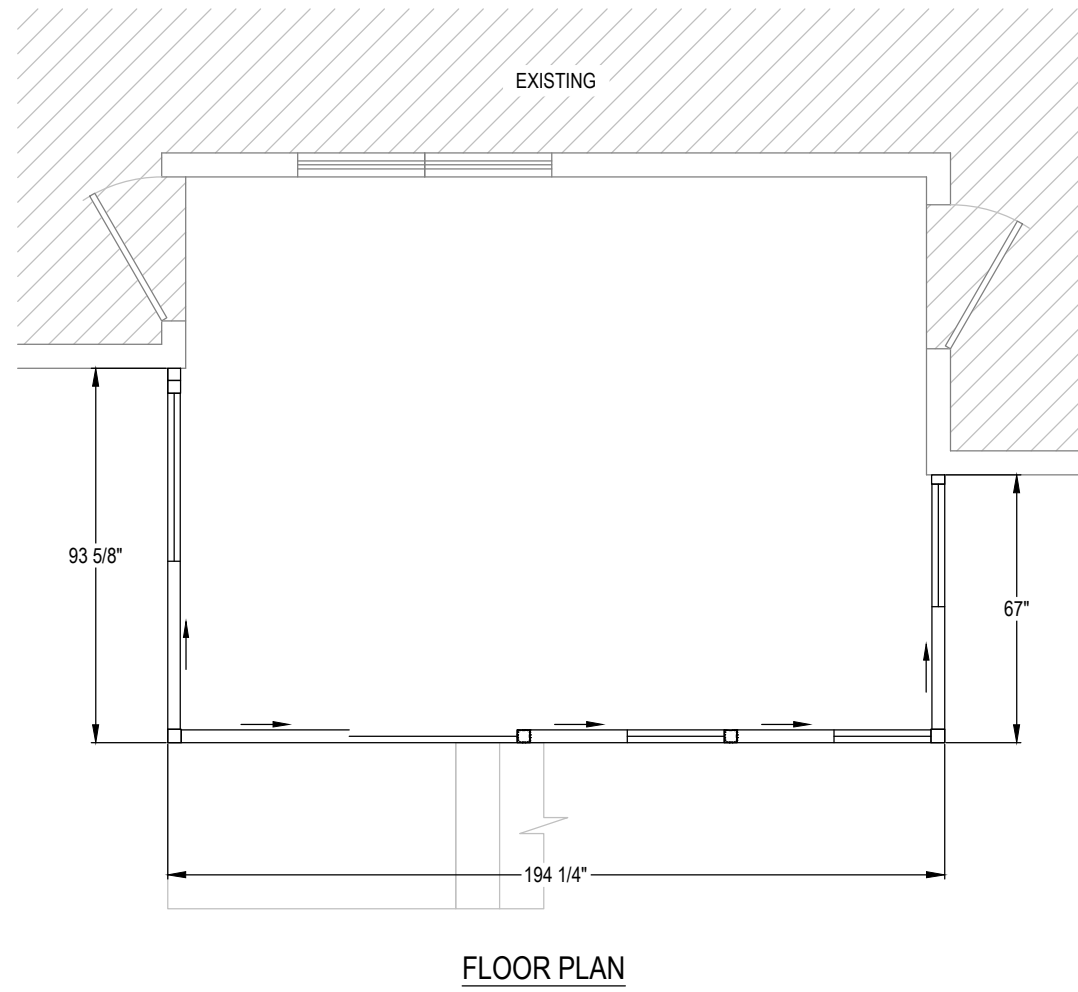

DATE	9/19/24	REV. A	10/29/24
DRAWN	MTS	-	-
SCALE	1/4" = 1'-0"	-	-
SHEET	8 OF 11	-	-

RAFAEL ZUBIATE
 212 LAKELAND PORT
 SANFORD, NC 27332
 JOB #21238

RALEIGH
 951 AVIATION PKWY, SUITE 1000
 MORRISVILLE, NC 27560
 984-212-8850



ERIC OETJEN, P.E., M. ENG.
 NC. PROFESSIONAL ENGINEER
 (NC. LIC. #049195)
 5 GREENE STREET
 FORT THOMAS, KY. 41075
 PH. # 859-393-9049



THIS DRAWING IS PROPERTY OF GREAT DAY IMPROVEMENTS, L.L.C., AND DUPLICATION OF THIS DRAWING WITHOUT OUR EXPRESSED WRITTEN CONSENT IS PROHIBITED. ALL RIGHTS RESERVED.

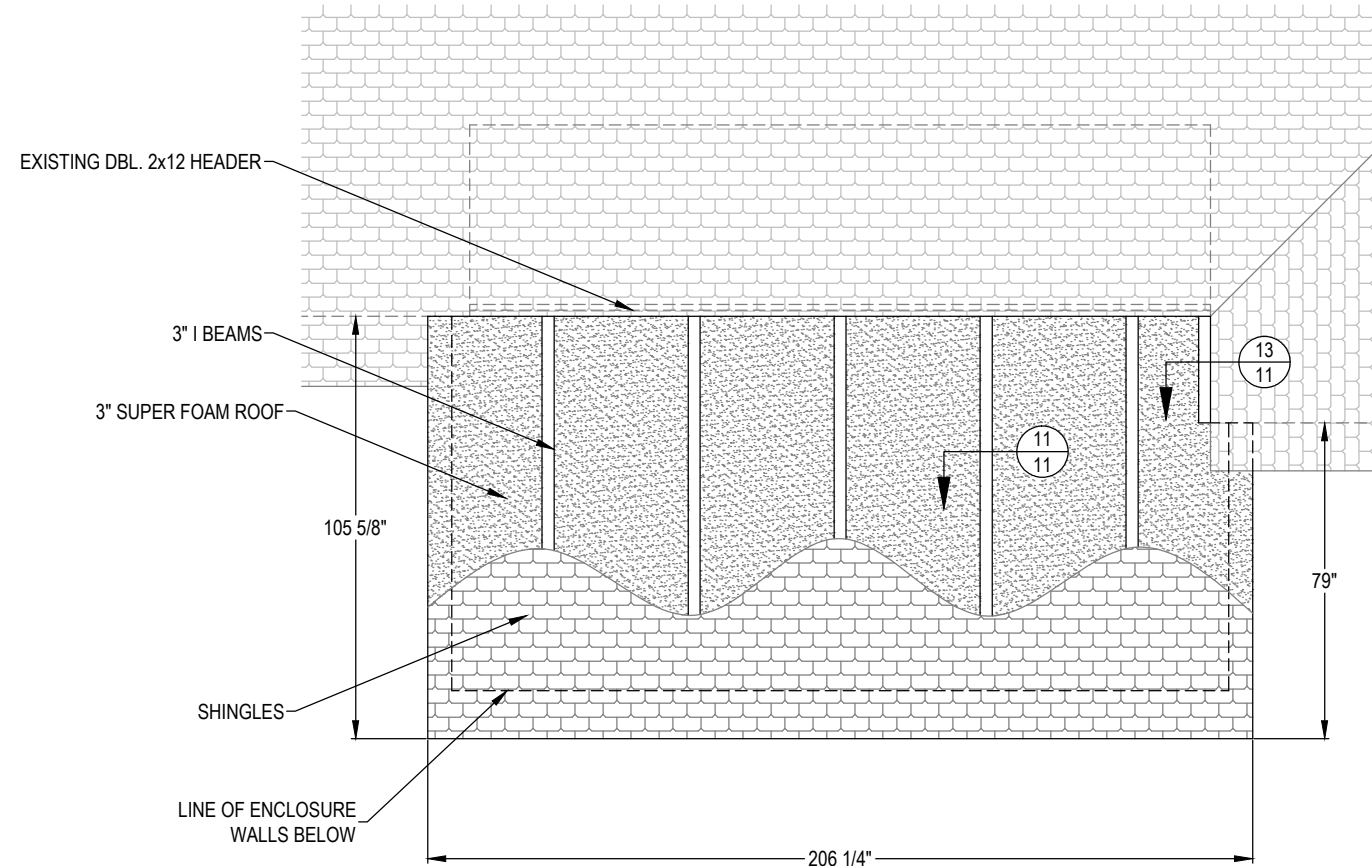

ROOF PLAN

DATE	9/19/24	REV. A	10/29/24
DRAWN	MTS	-	-
SCALE	1/4" = 1'-0"	-	-
SHEET	9 OF 11	-	-

RAFAEL ZUBIATE
 212 LAKELAND PORT
 SANFORD, NC 27332
 JOB #21238

RALEIGH
 951 AVIATION PKWY, SUITE 1000
 MORRISVILLE, NC 27560
 984-212-8850



ERIC OETJEN, P.E., M. ENG.
 NC. PROFESSIONAL ENGINEER
 (NC. LIC. #049195)
 5 GREENE STREET
 FORT THOMAS, KY. 41075
 PH. # 859-393-9049



THIS DRAWING IS PROPERTY OF GREAT DAY IMPROVEMENTS, L.L.C., AND DUPLICATION OF THIS DRAWING WITHOUT OUR EXPRESSED WRITTEN CONSENT IS PROHIBITED. ALL RIGHTS RESERVED.

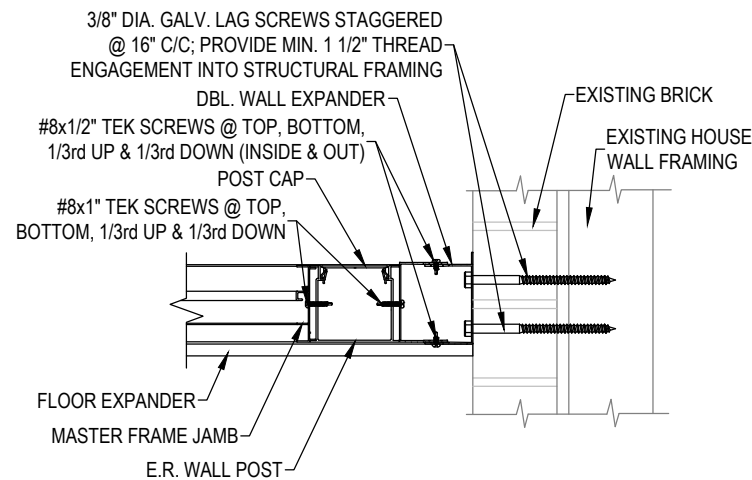

1
10 PLAN VIEW OF MASTER FRAME JAMB & E.R. WALL POST CONNECTION @ EXISTING BRICK WALL

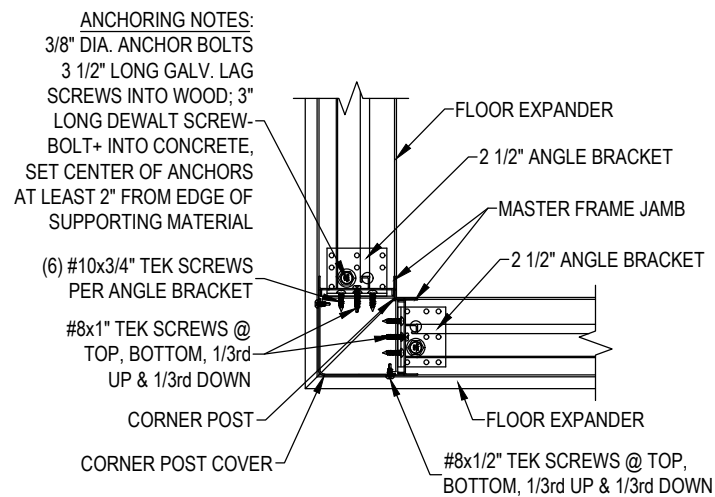

2
10 PLAN VIEW OF MASTER FRAME JAMBS CONNECTION @ CORNER POST

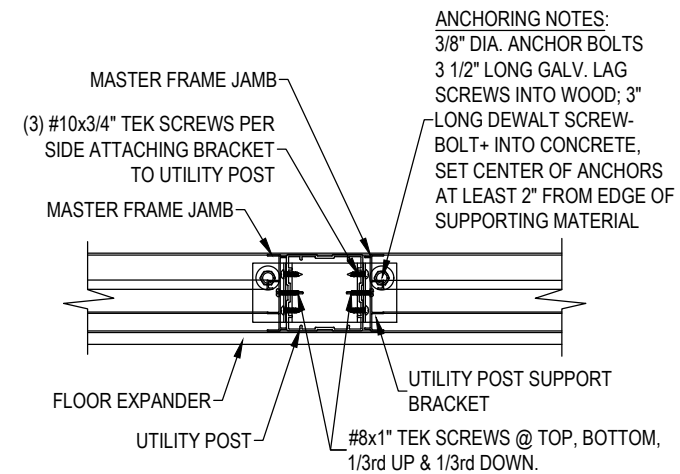

3
10 PLAN VIEW OF MASTER FRAME JAMBS CONNECTION @ UTILITY POST

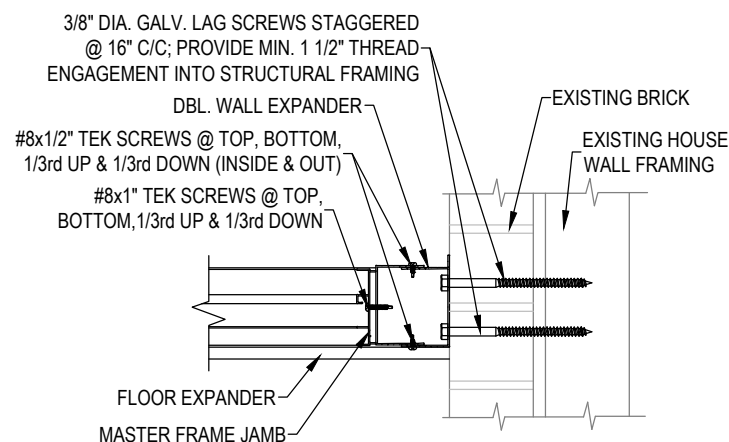

4
10 PLAN VIEW OF MASTER FRAME JAMB & DBL. EXPANDER CONNECTION @ EXISTING BRICK WALL

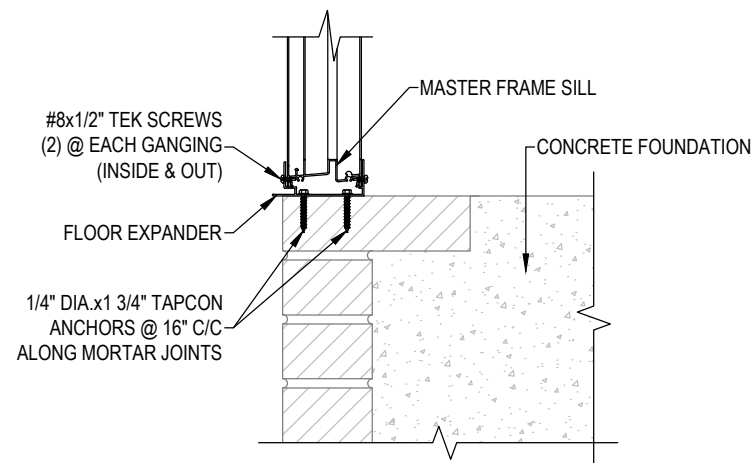

5
10 SECTION THROUGH MASTER FRAME SILL CONNECTION @ CONCRETE FOUNDATION

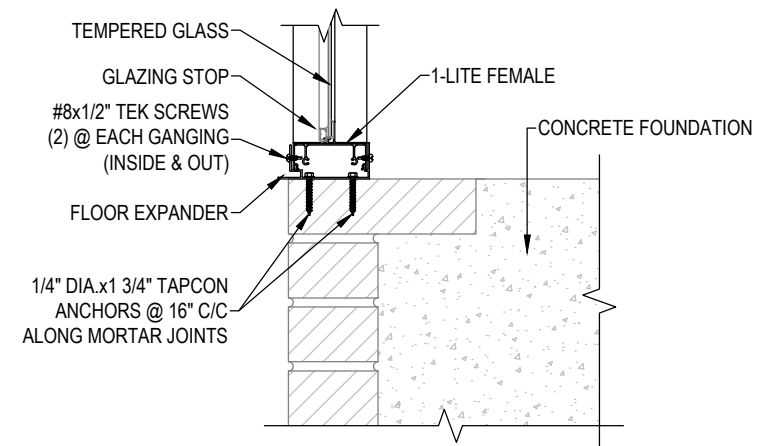

6
10 SECTION THROUGH GLASS KNEEWALL CONNECTION @ CONCRETE FOUNDATION

DATE	9/19/24	REV. A	10/29/24
DRAWN	MTS		
SCALE	1 1/2" = 1'-0"		
SHEET	10 OF 11		

RAFAEL ZUBIATE
212 LAKELAND PORT
SANFORD, NC 27332
JOB #21238

RALEIGH
951 AVIATION PKWY, SUITE 1000
MORRISVILLE, NC 27560
984-212-8850



ERIC OETJEN, P.E., M. ENG.
NC. PROFESSIONAL ENGINEER
(NC. LIC. #049195)
5 GREENE STREET
FORT THOMAS, KY. 41075
PH. # 859-393-9049



THIS DRAWING IS PROPERTY OF GREAT DAY IMPROVEMENTS, L.L.C., AND DUPLICATION OF THIS DRAWING WITHOUT OUR EXPRESSED WRITTEN CONSENT IS PROHIBITED. ALL RIGHTS RESERVED.

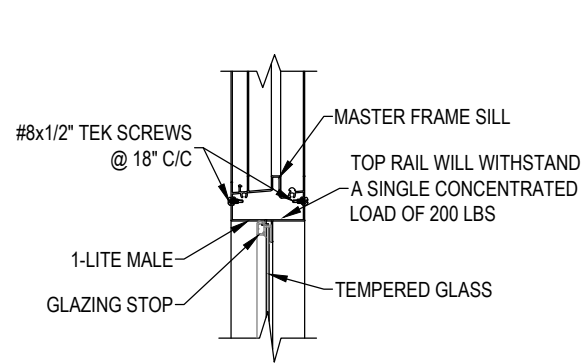

7 SECTION THROUGH MASTER FRAME SILL CONNECTION @ GLASS KNEEWALL

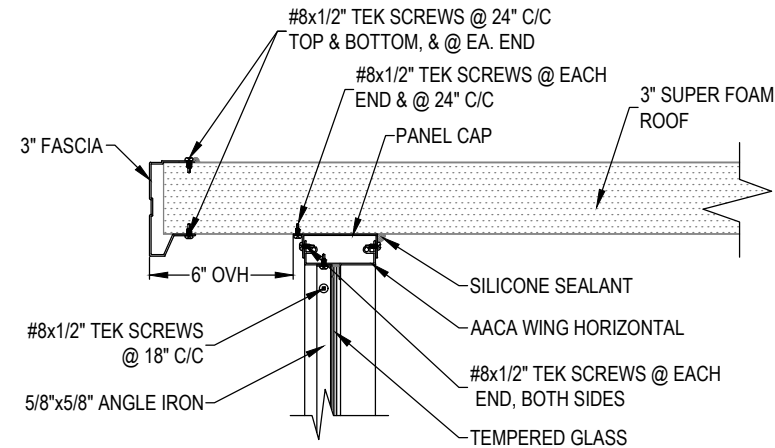

9 SECTION THROUGH 3\"/>

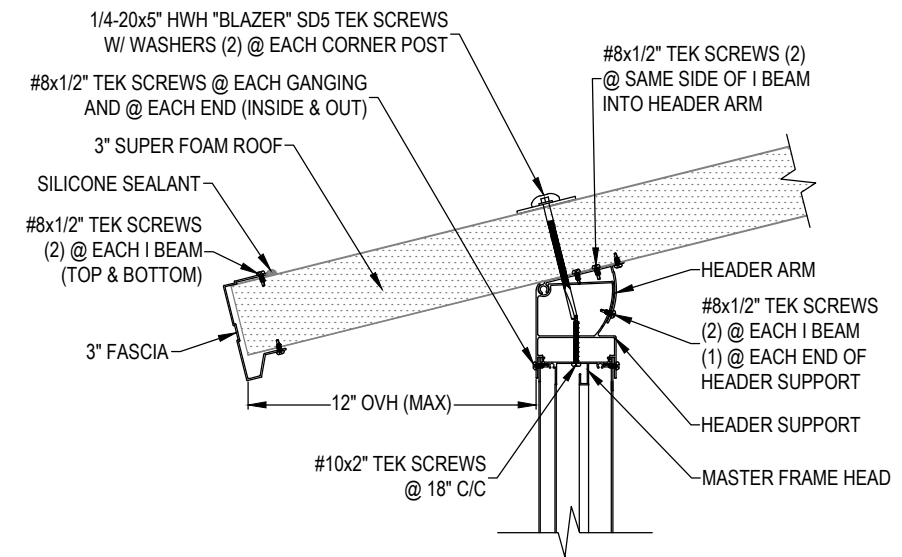

10 SECTION THROUGH MASTER FRAME & HEADER CONNECTION @ 3\"/>

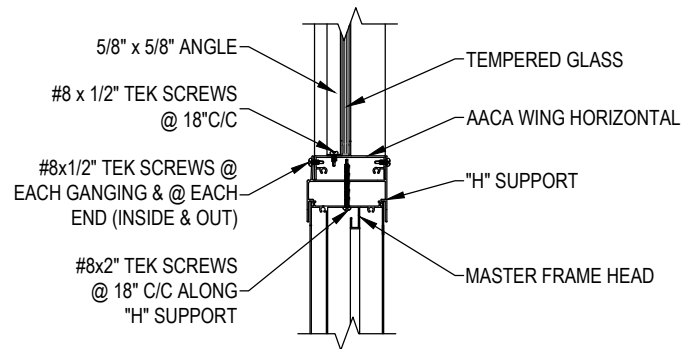

8 SECTION THROUGH \"/>

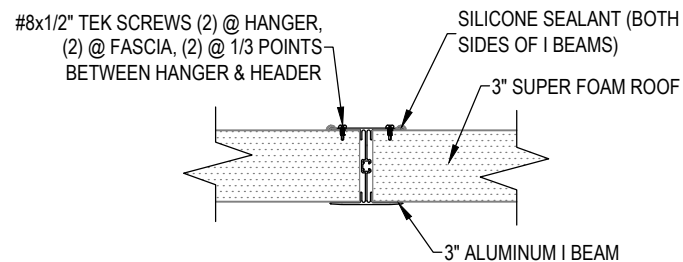

11 SECTION THROUGH 3\"/>

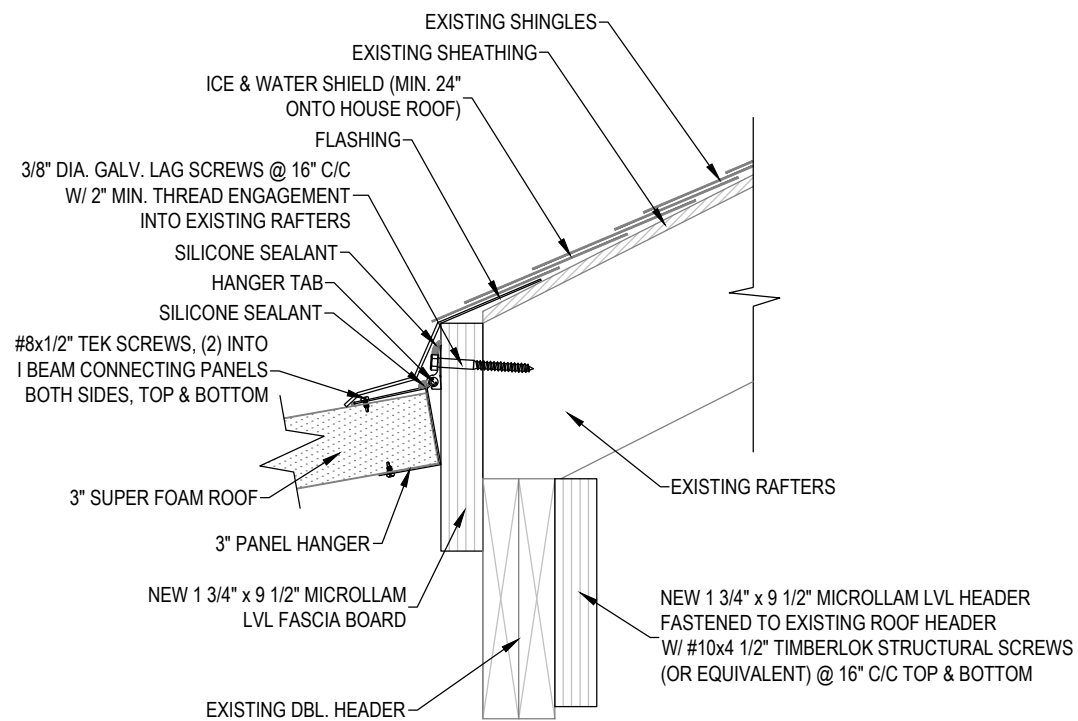

12 SECTION THROUGH 3\"/>

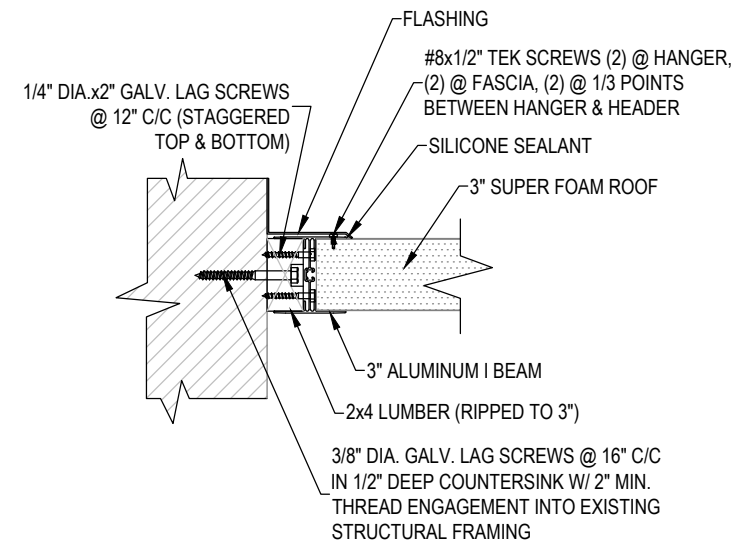

13 3\"/>

DATE	9/19/24	REV. A	10/29/24
DRAWN	MTS		
SCALE	1 1/2" = 1'-0"		
SHEET	11 OF 11		

RAFAEL ZUBIATE
212 LAKELAND PORT
SANFORD, NC 27332
JOB #21238

RALEIGH
951 AVIATION PKWY, SUITE 1000
MORRISVILLE, NC 27560
984-212-8850



ERIC OETJEN, P.E., M. ENG.
NC. PROFESSIONAL ENGINEER
(NC. LIC. #049195)
5 GREENE STREET
FORT THOMAS, KY. 41075
PH. # 859-393-9049



10-29-2024

THIS DRAWING IS PROPERTY OF GREAT DAY IMPROVEMENTS, L.L.C., AND DUPLICATION OF THIS DRAWING WITHOUT OUR EXPRESSED WRITTEN CONSENT IS PROHIBITED. ALL RIGHTS RESERVED.