

THIS IS TO CERTIFY THAT ON THE XXX DAY OF XXXX 2025 AN ACTUAL SURVEY WAS DONE UNDER MY SUPERVISION OF THE PROPERTY SHOWN HEREON, THIS MAP IS NOT INTENDED TO MEET GS 47-30 RECORDING REQUIREMENTS.

OPEN SPACE

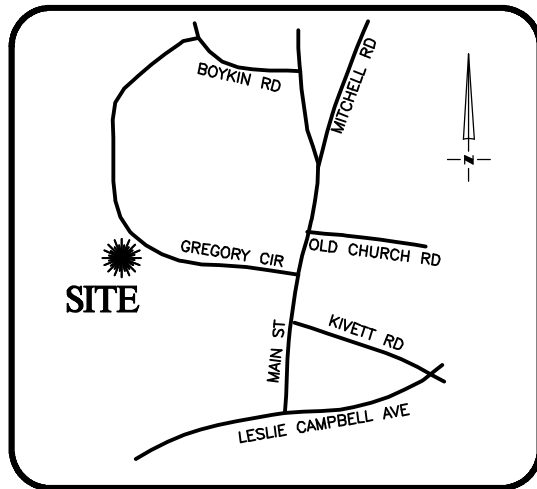

VICINITY MAP
Not To Scale

SETBACKS: (PB 2023 PG 618)

FRONT - 35'
SIDE - 10'
REAR - 25'
CORNER SIDE - 20'

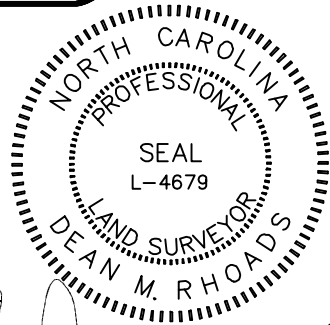

PB 2023 PG 619

SIGNED Dean M. Rhoads

DEAN M. RHOADS, PLS (L-4679)

THIS PROPERTY MAY BE SUBJECT TO ANY AND ALL APPLICABLE DEED RESTRICTIONS, EASEMENTS, RIGHT-OF-WAY, UTILITIES AND RESTRICTIVE COVENANTS WHICH MAY BE OF RECORD OR IMPLIED

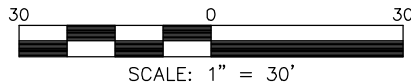

**RESIDENTIAL
LAND SERVICES, PLLC.**

1917 Evans Road
Cary, North Carolina 27513
Phone (919) 378-9316
Firm License # P-0873

LEGEND

- PROPERTY LINE
- ADJACENT PROPERTY LINES
- CLOSURE EXCEEDS 1 INCH IN 10,000 FT.
- IPS ● - IRON PIN SET
- EIP ○ - EXISTING IRON PIPE
- CP ○ - COMPUTED POINT
- DB - DEED BOOK
- PB - BOOK OF MAPS/PLAT BOOK
- PG - PAGE
- #206-234 STREET ADDRESS

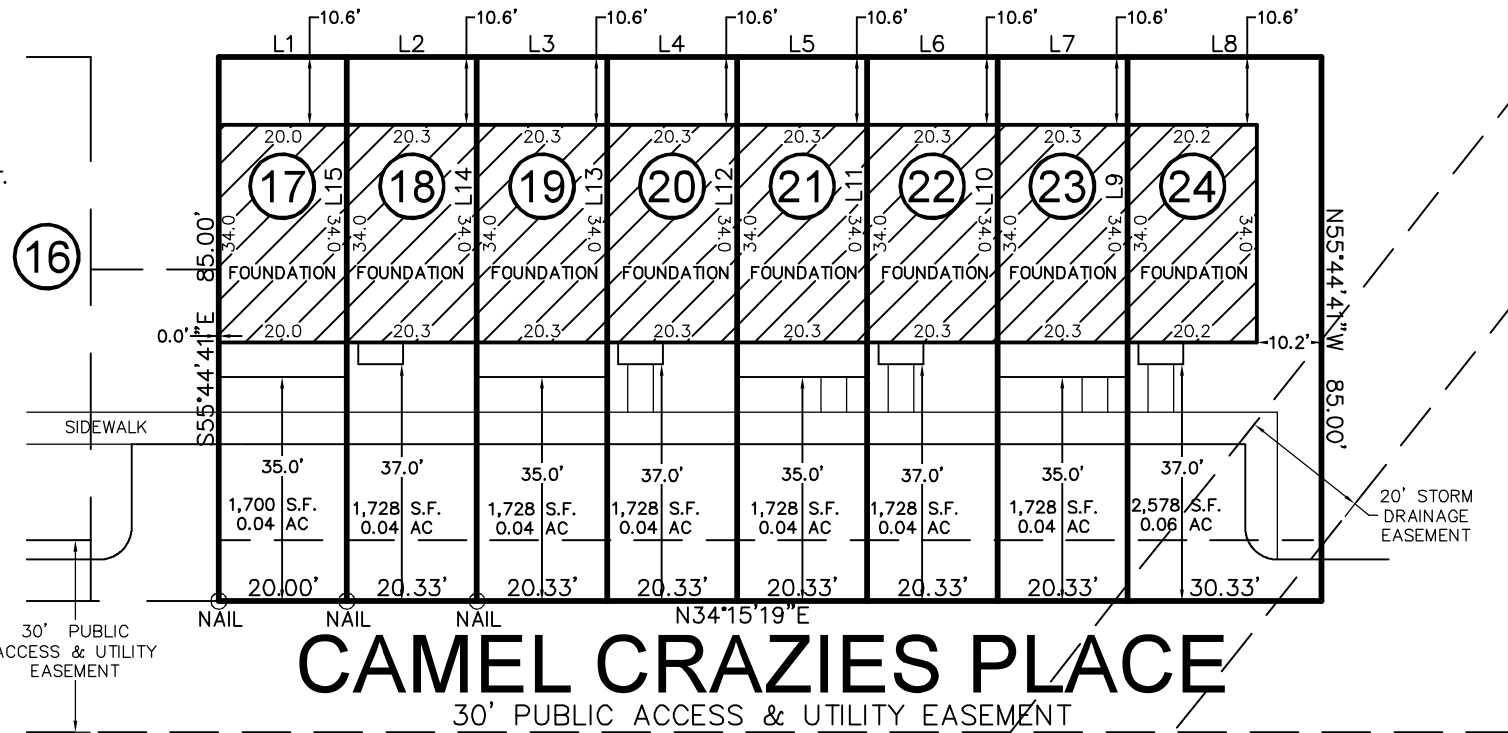

CAMEL CRAZIES PLACE

30' PUBLIC ACCESS & UTILITY EASEMENT

LINE	BEARING	DISTANCE
L1	S34°15'19"W	20.00'
L2	S34°15'19"W	20.33'
L3	S34°15'19"W	20.33'
L4	S34°15'19"W	20.33'
L5	S34°15'19"W	20.33'
L6	S34°15'19"W	20.33'
L7	S34°15'19"W	20.33'
L8	S34°15'19"W	30.33'
L9	N55°44'41"W	85.00'
L10	N55°44'41"W	85.00'
L11	N55°44'41"W	85.00'
L12	N55°44'41"W	85.00'
L13	N55°44'41"W	85.00'
L14	N55°44'41"W	85.00'
L15	N55°44'41"W	85.00'

FOUNDATION SURVEY

FOR

#234, #230, #226, #222, #218, #214, #210, & #206 CAMEL CRAZIES PLACE
LOTS 17-24, BUIES CREEK TOWNHOMES

Neills Creek Township, Harnett County, North Carolina

PROPERTY OF: TRUE HOMES

MAP BOOK 2023 PAGE 618-620 DEED REFERENCE _____

DRAWN: JLS SURVEYED: CAB CHECKED: JLS DATE: JUNE 25, 2025